NEWTON FREE LIBRARY
SEP 5 1980
NEWTON, MASS.

The Newton Graphic

Vol. 110, No. 36 Thursday, September 4, 1980



Teachers rally at Education Center (Photo by Steve Burke)

Tentative pact with teachers

By JONATHAN D. ROBBINS
Staff Writer

NEWTON—Negotiators for Newton teachers and the School Committee reportedly reached a tentative contract agreement early this morning following a 10-hour marathon bargaining session and a week of unrest in public schools.

Teachers reported to classes on opening day Wednesday but decided not to put in any time after school until a settlement was reached. About 300 teachers demonstrated in front of the Education Center Tuesday night to protest the lack of a new contract. The old teacher contract expired Aug. 31.

Additional job action was threatened by Warren Priest, Newton Teacher Accociation (NTA) president, if the new contract remained unsettled.

School Committeewoman Sandra Fleishman said at 4:30 this morning that the two sides drafted a "memorandum of understanding." She said no terms of the potential pact would be released.

The potential agreement will now be presented to the members of the Newton Teachers Association for ratification. No time for that ratification session was announced.

NTA President Priest said earlier this week that "Money is the major issue." He added, "Its is a problem that has faced every bargaining table in the country in 1980.

Another labor dispute, involving custodians, almost kept Newton Public Schools from opening on time this morning.

According to Bob Robards, president of Local 454 representing the Newton school custodians, the school administration told custodians that if they showed up to work this morning without their uniforms, they would be sent home.

Custodians did not wear their uniforms yesterday as a protest against the city's withholding their uniform allowance.

The custodians do not yet have a new contract with the city and are following the example of the Newton teachers by following a strict 40 hour week with no overtime as a reaction to their not having a contract.

Continued on page 2

Rep. Mofenson call it quits, endorses Frank for Congress

By STEVEN BURKE
Staff Writer

BOSTON — "How many times can you get kicked and like it? It was just a look at the realities and not being able to compete."

This is the way Rep. Joe DeNucci described his friend Rep. David Mofenson's withdrawal from the 4th District Congressional race Thursday.

Mofenson, the senior representative from Newton, made the announcement to withdraw from the race and endorse his liberal opponent, Back Bay Rep. Barney Frank, at a Statehouse press conference Thursday morning.



David Mofenson

Frank will now face Waltham Mayor Arthur Clark, a self-described conservative, head on in the Sept. 16 Democratic primary for the seat vacated by Rep. Robert Drinan after an edict from the Pope.

The painful decision for Mofenson to drop out of the race came after a 90 minute meeting Wednesday between officials of the Mofenson and Frank campaigns at the Red Coach Inn in Newton.

DeNucci, one of Mofenson's strongest supporters, said Mofenson's fading prospects, including the depletion of Mofenson's campaign treasury and other issues which Mofenson is concerned about, were discussed at the Red Coach Inn meeting.

Mofenson met with campaign supporters in a meeting closed to the press Thursday morning at his campaign headquarters on Washington Street in Newton to announce his decision to supporters.

Mofenson looked tired and disapointed as he entered the head quarters to the applause of supporters.

One Mofenson supporter leaving the campaign headquarters had a tear in her eyeas she said, "It is very sad. There was a lot of pain and agonizing."

The supporter said, "I feel our concern was for David's political future if he stayed in the race and Clark got elected. He would never get any liberal support again."

She added, "However, this is politics and if you are going to be in it, you have got to realize it."

DeNucci said that Clark campaign officials urged Mofenson to stay in the race.

DeNucci, who said he will now support Clark, discussed Mofenson's withdrawal in an interview Thursday.

DeNucci argued, "I really feel that David was done in unfairly by by the media and parts of his constituency."

Criticizing The Boston Globe for endorsing Frank, DeNucci said, "The media painted an unfair picture from the start that David couldn't win."

Mofenson was disillusioned and angered by liberals who felt that the split of the liberal vote by and Frank would result in a Clark victory.

DeNucci said, "How the hell do you compete with the Boston Globe endorsing Frank?"

"I think that the reality of the situation which made David come to the conclusion was that he does not have the resources to compete."

DeNucci explained, "I am very disapointed in the liberal establishment, particularly in Newton. They leave their wounded and that is sad."

Noting that Mofenson "fought a good fight," DeNucci said, "It angers me that certain people felt David was a spoiler. He did not move to the district . Frank did."

DeNucci said he was relieved by Mofenson's withdrawal from the contest. "It pained me to see him go through the past four months," he explained. "People that he fought for and with over the last 10 years, turned their backs on him."

"I am very proud to call him my friend," he said. "I just hope there is something in the future in public life for David Mofenson."

Mofenson never really regained his balance after the Drinan endorsement of Frank. Mofenson claims that Drinan said he would remain neutral and has not spoken to Drinan since the endorsement.

In an interview last week before he withdrew from the race, Mofenson called Frank's decison to enter the race "rank opportunism."

When he was asked if he had lost respect for Drinan and Frank since the race began, Mofenson said, "I would rather not comment on that."

Mofenson gave no indication of his withdrawal from the race in the interview. In fact, he said, "Head on against either one of them, I would win the race a lot more easily than I am going to win it here."

When Mofenson was asked if heregretted making the run for Congress, he said, "It has been a very epic experience, I guess is one way to describe it, It has been a powerful experience
and has been good for me personally."

Local 800 in Newton ratifies city's offer

NEWTON-Mayor Theodore Mann announced on Wednesday night that Local 800 members ratified "overwhelmingly" the city's contract offer.

The offer provides for a seven and a half percent increase for each of the next two years.

Last week, two other major municipal unions in the city, the Foreman's Union, Local 2243 of Council 93 AFSCME and Local 3092, City Hall Associates both accepted identical offers with the city.

Mann praised the good working relationship that he says exists between the city's collective bargaining team and the municipal unions.

Six other unions have yet to sign agreements with the city. These unions represent the policemen, fire fighters, traffic supervisors, building department, nurses and engineers.

The Newton teachers unions also have not reached agreements with the Newton School Committee, which handles those negotiations.

McGrath drops out of state rep. race

NEWTON-Democrat Richard McGrath announced on Wednesday that he is withdrawing from the state representative race in the 12th Middlesex District.

The Newton alderman cited the expansion of his personal business as the reason he decided to leave the contest.

McGrath's firm installs underground irrigation systems. He said his firm was recently awarded two major contracts.

According to McGrath, he made the decision to leave the race because he could not give it the kind of attention he thought it deserved.

McGrath said he was disappointed, but he would have had to lay off workers in his firm if he stuck to the campaign and did not accept the new contracts.

McGrath is a four term alderman who served one term in the Massachusetts House of Representatives in 1975-1976.

McGrath did not say if he has selected another candidate in the race to support, but said he would back a Democrat.

Ald. Paul Daley, Ald. Susan Schur and Teresa Walsh are the other three Democrats still committed to the race for David Mofenson's state representative seat. Nick Nardone of Auburndale also announced this week he will run as a Democrat.

One of McGrath's prime concerns in his campaign is the weakening of the environmental laws because of the energy crisis. In the state legislature, McGrath served as chairman of the House committee on solid waste disposal.

McGrath had also been stressing his ability to "stand up and fight" against the Democratic leadership in the House. He said when he was in state government, he had no "blind obediance" to the leadership.

There are no names on the ballot in this race, instead all candidates are relying on stickers or write-in votes.

The Sept. 16 primary will be a unique election because of the complicated sticker/write-in process. Newton Election Commissioner Alan Licarie predicts a low voter turnout in the race.

Outreach: Help for the troubled teen

By JONATHAN D. ROBBINS
Staff Writer

NEWTON-Where can Newton's teenagers go if they have a problem with alcohol' family, jobs or sex? To whom can they turn for guidance and help? Who will be an ally and confidant to troubled youth?

Outreach counselors who are part of the Newton Streetworker program are the answer.

Started in 1973,as a response to vandalism problems, the streetworker program has evolved into a means of providing solutions to common adolescent problems. Outreach counselors are professionals to whom teenagers can turn in
. times of trouble.

Nancer Ballard, director of the streetworker program, sees a counselor as "a liason between the community and kids."

Ballard describes counselors as people who are sincerely interested in helping kids. Counselors are aware of the variety of services available to teenagers and can often recommend sources of help for youth.

"A key aspect of the program is to develop a relationship with the kids. They develop a trust with the workers. Workers respond to the needs of kids who won't respond to 8 other agencies."

Ballard cites flexibility as being a major advantage of the program. Kids will trust a counselor more readily than they would a guidance counselsor who is associated with a school.

Counselors meet kids at various places throughout the city. Drop-in centers, lunchrooms, and playgrounds are some of the places where contacts can be made. Referrals are also made to counsel8ors by friends of kids, as well as parents and other agencies.

"When kids see that you're non-judgemental about their problems, then you get accepted," said Ballard.

Counselors will not involve themselves in any illegal activities, but will use discretion when they hear about such things. Often counselors will discuss the potential consequences of illegal acts with a teenager and help him or her to establish ideas of what should be done.

Adolescents are subjected to any number
. of problems and the outreach worker will try to offer advice whenever possible. Ballard says that a lot of kids have just a single problem, in such cases both the worker and teenager "look for what's best in the long run."

This summer,a group of teenagers were spending most of their time just sitting around and getting high. Although they wanted and needed jobs, they did not put much effort in finding employment.

Enter the outreach worker, who got the teenagers motivated to secure a softball field for a regular game. A rule was established that kids could not get high before the games, a rule that was stuck to and policed by the kids themselves.

The outreach worker got the kids to talk about the difficulties of finding jobs. The youths decided to create a booklet about the often frustrating experience of job-hunting, written in terms that other kids could identify with.

The research into the creation of the job-hunting booklet paid off for six of the kids who found jobs for themselves. The city will be printing and distributing the booklet soon.

Outreach workers deal with more serious problems as well. When a kid runs from a broken home, a worker helps to find shelter, or helps to mend the situation.

Kids who have trouble with alcohol or are depressed talk with workers who can evaluate their problems and help arrive at solutions.

The difference between the outreach worker and other counseling services is the worker works from the standpoint of the youth' searching for what is best for each individual.

Counsel8ors are highly trained individuals who either hold advanced degrees or have had a lot of experience in counsel8ing. Newton's four workers are paid by funds from the federal government and the city.

Alcohol, drugs and jobs are high on the list of problems the workers deal with. Questions of sex, family matters and police matters, as well as simple recreation and community organization are also

New location for job center

NEWTON-The Division of Employment Security's Newton Job Matching Center has moved from its quarters on 215 Needham Street, Newton Upper Falls, to a new location at 995 Watertown Street, West Newton.

The center which serves the communities of Newton, Needham, Watertown and Wellesley, started operations on Tuesday, Sept. 2' with job matching services to help applicants find jobs and to help employers fill job openings.

Briefcase

Civil versus criminal law

By PETER HARRINGTON

To paraphrase Caesar, all law is divided into two parts, the criminal law and the civil law.

If you break the criminal law, you may be punished by a fine or imprisonment. If you violate the civil law, you may be required to pay money damages to the injured party.

In a criminal matter the state prosecutes the case, while a violation of the civil law is prosecuted by the party claiming to be injured or damaged.

There are certain instances when a person may commit an act which violates both the criminal and the civil law. For example, after the close of business on Tuesday, Nov. 31, John Manager and Bill Stockman returned to their place of employment and removed $5,000 worth of merchandise. The following weekend they sold the goods at a flea market and split $3,000.

Eventually they were caught and charged with larceny, a violation of the criminal law. Their case was tried in the Newton District Court and they were found guilty and sentenced to six months in jail.

While he was in jail, Bill Stockman received an inheritance of $25,000. When his former employer learned of the inheritance he sued Bill to recover his lost $5,000.

As a defense Stockman claimed that he was placed in double jeopardy under the 5th amendment of the United States Constitution which says, in part, "...nor shall any person be subject for the same offense to be twice put in jeopardy of life or limb..."

As a second defense Stocka Stockman claimed that the evidence at his criminal trial showed he only received $1,000 as his share of the merchandise and he asked the court to limit his liability to $1,000.

How would you rule on Bill Stockman's defenses?

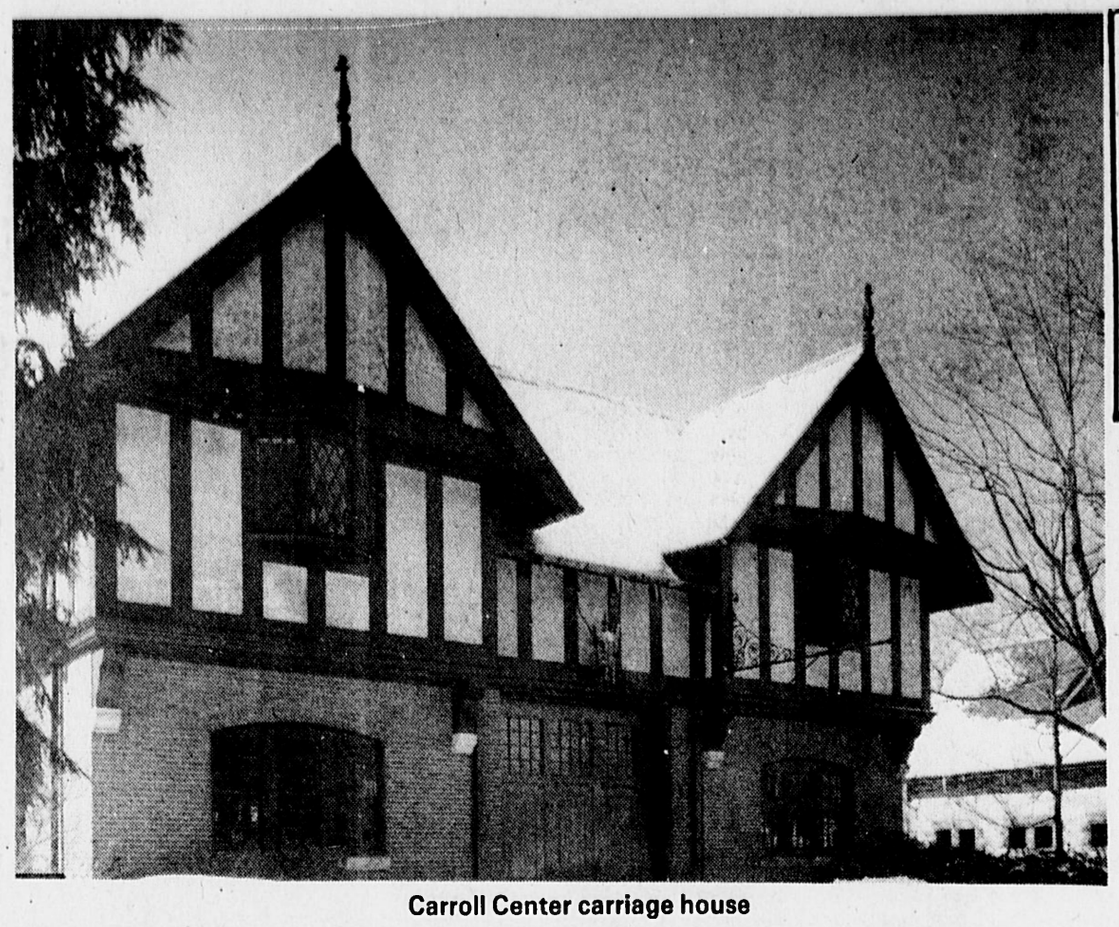
After a long hearing and extensive arguments from the lawyers for the employer and for Stockman, the court declared against Stockman.

Double jeopardy is a protection that applies only to criminal cases and is intended to protect Americans from being tried twice in the criminal courts for the same act. It is intended that the state with all its resources and power should not be allowed to make repeated attempts to convict an individual for an alleged criminal offense.

The concept of double jeopardy was not designed to be used to avoid one's civil law obligation to reimburse another for harm done.

Concerning his defense to limit his responsibility to $1,000 the court said that as a participant in the larceny, Stockman is equally responsible to reimburse the employer for his loss. The fact that the goods were sold for less than full value or that the defendant only received a portion of the money does not reduce his responsibility. The rule of the civil law is that one who harms another must completely reimburse the injured party for his loss and this rule applies equally to all who joined in causing the loss.

Peter Harrington is a Newton attorney.



Carroll Center carriage house

Carroll Center wins Kresge grant

NEWTON — The Kresge Foundation of Troy, Michigan, has awarded a challenge grant of $100,000 to the Carroll Center for the Blind for major renovations of their facility for rehabilitating blind adults.

Chosen among 1,349 applicants, the Carroll Center will use the grant funds for the renovation of an 18th century replica carriage house to provide adequate classrooms and training facilities for the newly blind adults of the New England area. Renovations will also be made to the St. Paul's building which will serve as the sleeping quarters.

The Carroll Center established the first civilian training facility of its kind in 1954, and continues today, to provide for the changing needs of the blind population by establishing a facility which will satisfy new federal guidelines for accessibility.

Construction is planned to begin almost immediately, and should be completed by this time next year.

The Kresge Foundation, created by Sebastian S. Kresge in 1924, has appropriated over $383 million to organizations of health services, higher education, arts, social welfare and conservation. These grants usually involve construction and major renovation of facilities. The Carroll Center was one of 208 organizations selected in 38 states, District of Columbia and Canada, to receive a grant this year.

The Carroll Center has a goal of $600,000 for this project, to be raised, or pledged, by June 1981. The Kresge grant will be paid after the initial $500,000 is raised.

Meetings

Monday, Sept. 8

Board of Aldermen, City Hall, aldermanic chamber, 7:45 p.m.
School Committee, Bigelow Junior High School, Newton Corner, 7:45 p.m.

Wednesday, Sept. 10

Public Facilities Committee, City Hall, rm. 202, 7:45 p.m.
Legislation & Rules Committee, City Hall, rm. 222, 7:45 p.m.

Tentative teacher pact set

Continued from page 1

According to Robards, at 4 p.m. yesterday, the director of support services for the school department, Roy Cornelius, assured the Local 454 members the uniform allowance will be made available to them within three weeks.

The custodians then agreed to don their uniforms and schools opened as scheduled this morning. There were other difficulties involving the custodians.

Last night, the union picketed in front of the Lincoln-Eliot School where a public Community Development Block Grant meeting was being held.

Robards said the custodians were protesting the fact that a non-union person, in this case Planning Department Director Barry Canner, opened the school building.

The union president estimated that 80 custodians were involved in the protest.

Robards said,"This is an attempt to intimidate us, to say that anyone can open the school. We feel this meeting could have been held at City Hall or a library."

Mayor Theodore Mann, who was at the opening of the meeting, apologized to the audience for the presence of the pickets. He said he had just become aware of the situation right before the meeting.

Planning Department Director Canner said the meeting place could not be changed. He said that by law the meeting had to be advertised and scheduled at least a week in advance. A cancellation of the meeting would risk delaying the application schedule for more than $2 million in federal funds.

Police Report

Purse snatcher Newton Centre

NEWTON — A Newton woman was robbed of her purse by a thief wielding a knife on Centre Street Friday night.

The woman, whose name is being withheld by police for her own protection, was walking from the Newton Centre MBTA Station when the incident occurred according to police. Police said the thief stepped out of a car and forced the woman at knifepoint to give up her purse.

The thief escaped with the purse, which contained only $15 cash and personal papers, and fled southbound on Centre Street, according to police.

Police are investigating the incident.

Vandals shattered eight car windows at McDonald's Garage on North Street Monday night, according to police.

Police also reported that more than $6,000 worth of valuables, including two cameras and several suitcases, were stolen from a New York couple's car at the Howard Johnson's Motor Lodge on Washington Street Monday night.

Thieves made off with $45 cash after breaking into the West Newton Gulf on Washington Street over the weekend.

Police said the burglars entered the station by forcing a window open.

Two Newton homes were also broken into Monday. Thieves made off with a camera, jewelry and an undetermined amount of cash from an Oakdale Road home. In addition, two color televisions, silverware and jewelry were stolen from a Dedham Street home.

A $700 stereo system was stolen from a Chaske Avenue man's car after robbers rolled the car down the street from his home Tuesday night, according to police.

Thieves also broke into the ticket booth at the Woodland MBTA Station Tuesday and made off with parking tickets.

Five mopeds, valued at more than $3,000' were stolen from Farco' Scooter's on Watertown Street Tuesday.

Police said a 1970 Volkswagon parked outside the shop was also stolen. Thieves entered the store by pushing in a cellar window.

Thieves made off with a stereo valued at $800 and jewelry from a Charlesbank Road home Tuesday.

A Nevada Street home was broken into Tuesday and a glass bottle with $50 worth of half dollars was stolen.

In addition, a Crofton Road home was ransacked Tuesday by thieves, who made off with two television sets, silverware and jewelry.

A 21-year old Brookline man was arrested and charged with driving to endanger, speeding and driving under the influence of alcohol Friday night after he allegedly hit three parked cars in Valle's restaurant parking lot on Florence Street.

Police identified the man as Bruce Doherty of Franklin street. Doherty was allegedly traveling at speeds estimated at 50 mph, according to police. Two Brookline girls, who were passengers in the car, received minor injuries.

Two Newton men were arrested Sunday and charged with burglary, forced entry and larceny under $50.

A Cambridge woman was also arrested in the incident and was also charged with burglary,forced entry and larceny under $50.

The two men were identified as Kurt Gerstner of 13 St. James Street and Peter Gelhaar of the same address. The woman was identified as Patricia Frey, 37, of 58 Garfield Street.

The two men and the Cambridge woman allegedly stole a firefighter's helmet from a city fire station.

A pocketbook, which contained $150 cash, was stolen from a Darthmouth Street home over the weekend, according to police.

Furthermore, thieves made off with more than $3,000 of valuables, including two calculators and a balance scale, from the Epic Corporation Offices on 111 Chapel Street Friday.

Police said the thieves entered the office by climbing on the roof and breaking a window.

Folk dancing classes begin

NEWTON — Arts in the Parks will hold a Sunday folk dancing series with Maryann and Connie Taylor.

There will be five afternoon sessions starting at 2 p.m. and ending at 4 p.m. The program will be held at the Underwood School in Newton Corner and the cost for the series will be $5. If there are openings, you may attend a single session for $1.25. The dates are as follows: Oct. 19, Nov. 23, Dec. 28, Jan. 25, and March 1.

The Taylor's have brought International Folk Dancing to Copley Square, Cambridge, and now to Newton. This series is designed to teach children and adults, beginners and advanced, both separately and together with intermittent integrated group dancing.

For more information call Arts in the Parks, Newton Recreation Department at 552-7120.

Dinner held

BOSTON — Plans are now underway for the Fourth Annual Dinner Dance for the benefit of the American Cancer Society's Massachusetts Division.

The Black-Tie Affair will be held under The Tent at Anthony's Pier 4 Restaurant in Boston on Sept. 26.

Mason-Rice after-school care program

NEWTON — Following a year and a half of work by parents and cooperation by principal Gene Gray, after school care is coming this fall to Mason-Rice School. In doing so, Mason-Rice moves in step with neighboring Brookline schools, as well as ten other Newton elementary schools.

In response to the needs of growing numbers of working parents in the Mason-Rice community, a group of parents researched and nurtured the hope, then the reality, of an independently run after school program within the elementary school itself.

When space became available because of declining enrollment, the group formed a non-profit corporation, hired its teachers, and solicited enrollment. Now, rather than being transported in different directions the kids can continue their day with their own friends, have access to the resources NewtOn Centre has to offer, and be available for other school based programs developed by parents, teachers and the kids themselves.

Anticipated activities are arts and crafts, music, reading, sports, woodworking and playing.

The creative and experienced teachers will offer the kids a stable environment which combines the opportunity for "unwinding" and for expressing themselves.

The program will operate from school closing to 6 p.m. Monday through Friday. Full and half time enrollment is available. Those Mason-Rice parents who are interested should contact Susan Cantor at 964-6255 for an application to the Mason-Rice After-School Program Inc.

CONTACT LENSES
ASTIGMATIC
SOFT
$250
complete
Call for information
244-4490
Dr. Richard Montross
Marshall's Shopping Center
Newton

Want To Sell Your House!
Place Your Ad In The
Real Estate Section of
This Newspaper

NEWTON-WELLESLEY PEDIATRICS, P.C.
John M. Cohen, M.D. Eugenia Marcus, M.D.
William A.H. Sammons, M.D.
announce the association of
Ruthellen Fried, M.D.
in the practice of
PEDIATRICS
at
200 Washington Street
Newton Lower Falls, MA 02162
965-4800
Office Hours By Appointment
Saturday & Early Evening Hours

Saul Stern Piano Studio
Saul Stern Marilyn Stern
NEWTON CENTRE
35th Season
intermediate and advanced students
Children and Adults
Classical - Popular - Jazz - Theory - Improvisation
Voice Training in Popular Music and musical comedy.
Lessons at Studio or at your home.
TELEPHONE 332-6934

The location of your business meeting should underscore the importance of the agenda.

MCMLXXI
THE COLONNADE
BOSTON'S EUROPEAN GRAND HOTEL
For instant reservations call 800-223-6800 or
Loews Representation International
HRI
The Leading Hotels of the World

THE COMMONWEALTH OF MASSACHUSETTS

Office of the Commissioner of Banks

Notice is hereby given pursuant to the provisions of Section 5, Chapter 168 of Massachusetts General Laws, the NEWTON COOPERATIVE BANK, Newtonville, Massachusetts has filed an application with the Commissioner of Banks for permission to consolidate with the MIDDLESEX FAMILY COOPERATIVE BANK, Waltham, Massachusetts under the charter of NEWTON COOPERATIVE BANK. A public hearing will be given on Tuesday, September 23, 1980 at 10:00 A.M. in Room 2105, Saltonstall Building, 100 Cambridge Street, Boston. Any interested party other than the petitioner should file communications, including briefs, in favor or protest, up to seven days before the date of the hearing. Testimony at the hearing should be made on the basis of written information previously submitted. The application and all communications in favor or protest thereof are available for inspection by any person at the Office of the Commissioner of Banks.

GERALD T. MULLIGAN
Commissioner of Banks

New England Nuclear reassures aldermen

NEWTON-A New England Nuclear official and other state and local health officials assured the Aldermanic Public Safety and Transportation Committee on Wednesday night that the nuclear research firm presents no extreme hazard to the community.

New England Nuclear manufactures radio-pharmaceuticals for use in medicine and research. The firm has offices in Boston and a manufacturing plant in Billerica. The Newton facility would be used for research and manufacturing.

Charles Killian, environmental control director for New England Nuclear, showed the aldermen the packaging that is used when its products are shipped.

Its products are normally shipped in glass vials are about one and a half inches high and packed in hermetically sealed, damage-resistant containers.

Gerald Parker, assistant commissioner for environmental health for Massachusetts, also assured the committee by saying "We do not believe there will be any radiation detected outside of the building."

Nuclear pharmaceuticals have been transported through the city on a regular basis for a long time. Both Newton-Wellesley Hospital and Boston College use the products.

New England Nuclear's Killian explained that the only waste produced by the firm is in the form of paper gowns and gloves used by employees. A 50 gallon barrel of this waste is expected to be produced each week.

Killian also assured the committee no waste would be emptied into sewage systems. more ./

The only radioactivity that could enter the drains would be that washed off of employees' hands. New England Nuclear monitors toxic levels in the drains as a control.

Perhaps the most reassuring news about the firm was the fact that the city ordinance restricting transportation of hazardous materials through the city will not apply to New England Nuclear because the amount of hazardous materials being transported is so small.

New England Nuclear will train Newton firefighters and police so that they will know how to deal with all possible hazards. The firm has already developed a training program for the Billerica authorities.

Killian demonstrated the form of packaging protection that the products receive as well as the warning labels that accompany each shipment. The company expects to ship 50 to 100 packages each week to its customers.

New England Nuclear is in the final stages of buying the Cramer Electronics building at 85 Wells Ave. in the 128 Industrial Park. Killian said it would take from five to six months to renovate the building for New England Nuclear occupancy.

The city of Newton first became concerned about New England Nuclear in early July when James Hickey, Mayor Theodore Mann's administrative aide, wrote a letter to various New England Nuclear officials and Health authorities to get information about the firm and its operations.

Mann has invited members of Newton's Police,Fire and Health Departments and representatives from the Board of Alderman, to a Sept. 10 meeting to discuss the firm and to "scrutinize every element of risk," according to the mayor.



Waiting Chris Davies of Needham picks daisies while his mother, a Newton teacher, marches in Tuesday's rally outside the Education Center in Newtonville. (Steve Burke Photo)

Veterans' association appoints president

NEWTON — Members of the Middlesex County Veterans' Agents Association have elected Carleton P. Merrill of Newton to serve as president of the organization for the year 1980-81.

The annual meeting of the association, which represents the veterans and the dependents of veterans within 54 cities and towns, was recently held in Westford, Mass.

Other officers elected at the annual meeting for the year 1980-81 include Leon W. Curtin, Somerville as vice president, Jocko V. Ananian of Belmont as secretary-treasurer, Mary K. McAuliffe of Chelmsford as sergeant-at-arms, Miles C. Page, Wellesley as legal officer and Michale L. O'Regan of Burlington as chaplain.

Members elected to the executive committee include Bernard J. Belcastro of Medford, Howard E. Chase of Winchester, William L. Curran of Stoneham, Dorothy R. Najarian of Watertown, Michael A. Torti of Natick and Russell W. Winan of Reading.

Members of the association and their local Department of Veterans' Services service the needs of veterans and the dependents of veterans within Middlesex County, the most populated county in the country, under Massachusetts General Law Chapter 115 as well as to work very closely with the commanders and service officers of all veterans organizations in every community.

Two valued services are provided, one pertains to assistance with applications for possible entitlements of federal benefits under the Veterans Administratin, the other to financial aid and assistance to qualified veterans and dependents of veterans under "veterans benefits."

President-elect Merrill advises, "the Department of Veterans' Services within every city and town is established for the purpose of furnishing such information, advice and assistance to veterans, and dependents of veterans, as may be necessary to enable . hey may be entitled relative them to procure the benefits to which t to employment, vocational or other educational opportunities, hospitalization, medical care, pension and other benefits."

"Close to 80 percent of our residents have actual or potential veterans entitlement, the field of veterans affairs, including the work of the Department of Veterans' Services, is now a major activity of our local, state and federal governments."

Merrill, a veteran of World War II in the Pacific Theater of operations, has served as Veterans' Agent for the city of Newton since 1962. He is a past commander of Newton Post 48, American Legion, is the present chairperson of the city of Newton Salvation Army Service Unit and is the immediate past chairperson of the "Balance of State" CETA Prime Sponsor Planning Council.

A member of the "Balance of State" Private Industry Council and the Newton Area Manpower Planning Board, Merrill has represented the veterans of the Commonwealth of Mass., under approval of the Dept. of Mass. American Legion, on the State Employment and Training Council.

Merrill also serves the city of Newton as the Administrative Director of the Board of License Commissioners, he is also the press and public relations director for the Westboro Speedway, Westboro, Mass. and the Monadnock Raceway, Winchester, New Hampshire.

The county association will hold its first meeting of the 1980-81 year at the Stephen James House, Cambridge on Thursday, Sept. 18.

2 Newton unions sign pact

NEWTON- City Hall Associates and the Foremen's Union, two major municipal unions in the city have signed a two year labor pact with the city.

The new contract calls for a seven and a half percent wage increase each year for the next two years.

John Calderone, President of Local 800, said his union has not yet reached an agreement with the city and that contract negotiations are continuing.

Commenting on the completed negotiations with the two unions, Mayor Theodore Mann said the agreements "reflect concern for the taxpayer as well as dealing fairly with city employees."

Mann added,"It is hoped that other bargaining units of the city will continue to meet with the city's negotiating team in good faith so that we can eliminate the tensions and high emotions which ususally usually accompany the period of bargaining."

Murdock Fraser, president of Local 3092, City Hall Associates, said "I am pleased with the negotiations, for both management and labor."

Louis DiRienzo, President of the Foreman's Union, Local 2443 of Council 93, American Federation of State, County, and Municipal employees, said, "On behalf of our union, I am very proud of the relationship we have had with Mayor Mann and his administration, and find that the contract just signed is a fair and satisfying document."

Mann says extra cash may cut tax hike by $8

NEWTON-Mayor Theodore Mann and the Newton Board of Aldermen's Finance Committee met on Wednesday night to discuss the allocation of surplus funds. Mann speculated that the application of the surplus funds will help decrease the projected property tax increase by as much as eight dollars.

The previous predictions for the tax rate had ranged from $15 to $22. The final property tax rate is set by the Assessors and is expected to be known within two weeks.

Mann said "We are using virtually all the free cash to lower the taxes placed on the citizens."

According to Ald. Edward Richmond, chairman of the Aldermanic Finance Committee, on July 1,1980 Newton had $3.89 million in free cash. The Board of Alderman appropriated $1.1 million of that money.

The remaining $2.79 million was spoken for in a closed door executive session between the mayor, his aides, and the aldermen. Most of that money will be going to defray the expenses incurred by collective bargaining, pending litigation against the city and other items.

Ald. Richmond said $2.635 million was allocated in the session, leaving $)55,000 in free cash.

This year, an allowance from the State Bureau of Accounts has allowed Newton's tax revenues for the months of July and August to be applied to the free cash account. That is $330,000 according to Richmond.

Now the city has $485,000 in free cash until March 1, 1981. The money may be applied for overtime expenses in event of a heavy snow season .



Young students wait with their parents for the first day of school at Memorial-Spaulding Elementary School in Newton Centre.

Temple Ohabei Shalom
OPEN HOUSE
SUNDAY – SEPT. 7
4-6 P.M.

Complete Executive
OFFICES FOR RENT
Fully staffed, furnished offices in a modern office center
Convenient Location
FREE PARKING
Receptionist, Secretarial communications and conference facilities available.
Avoid downtown traffic and crowding, but still located conveniently for access to major highways or city streets
AT:
The Office Center
At 1600 VFW Parkway
W. Roxbury, MA 02132
Call 566-0333
Everything you need at less than the cost of a secretary.
Annual leases available or short term arrangements may be negotiated.
Also on our premises
YE COPY SHOPPE
FOR
documents Copying, Production of Flyers, Manuals, Forms, Etc.



Don't Make a Move!!
without
Welcome Wagon
Helpful Civic Information to acquaint you with your new community. Call the Welcome Wagon Hostess so that she may visit you.
MOIRA INGHAM
527-4069

Do you need new glasses for school this fall?



Now is a good time to schedule an appointment to have your eyes examined.
If eye glasses are needed, our professionally trained staff can fill your prescription quickly and accurately.
P.S. The "comfortable" looking gal in photo should have light coming over one shoulder and her book sixteen inches from her eyes!
HIGHLAND OPTICIANS
41 Lincoln St., Newton Highlands
332-2664

our own classic blazer
Traditional 100% wool blazer by Mavest with 2 or 3 button center vent styling. Navy or camel in reg. 36 - 46, short 38 - 42, long 38 - 46. Your choice of shiny or antique brass buttons. Personalized set of initial brass buttons may be ordered with your purchase for a $3 charge.
reg. $114 $89
the Coop
HARVARD SQUARE
ONE FEDERAL STREET, BOSTON



REGISTER
to win trip for two to London.
Arrangements by Crimson Travel Service.

Editorial

Rte. 9 design

The Board of Alderman should seriously reconsider approving the current redesign of the Rte. 9-Eliot-Woodward Street intersection that will be before them Monday.

The current state plan proposes eliminating a cut in the Rte.9 median strip that allows people traveling west on Rte.9 to turn left into the Purity Supreme parking lot. In addition, the Purity curb-cut on Rte. 9 would be eliminated, meaning all shoppers wishing to reach the supermarket would have to use Eliot Street or Ramsdell Road.

Over the past few years, Newton has witnessed the demise of several supermarkets, most notably the closing of the Finast on Washington Street last month.

Why should we choose this moment to make it more difficult for shoppers to reach yet another supermarket..

As we see it, there are two main problems with this intersection, and neither involves Purity Supreme.

The first is the fact that motorists on Rte. 9 east or westbound consistently ignore the red light. As anyone who regularly uses Woodward or Elliot Street knows, drivers must expect at least three, if not more, cars through the Rte. 9 intersection after the light has turned red.

This is a habit that needs attention from the state police.

The second is that woebegone island on the Elliot Street side that does nothing more than create a knot of cars pointing in a variety of directions to the complete confusion of everyone involved.

It would be better for all concerned if left turns off Rte. 9 were by arrow at the corner. The cut in the median could be left and used only to enter the Purity Supreme parking lot from the westbound lane, or could be eliminated. In either case, the curbcut should remain.

Then that miserable island could be eliminated and the corner completely redesigned with enough room for a "right turn only" lane.

Retaining the Purity Supreme curbcut on Rte. 9 should help alleviate to some degree what is destined to become a bottleneck on Elliot Street if it becomes the main entrance to the heavily used market.

Better signalization, less confusion and more traffic law enforcement would serve us better in the long run than making it harder for a business to stay in Newton would.

Statement of Policy

The aim of the Newton Graphic editorial page is to present opinions from many different perspectives.

The opinions of the columnists, local or national, do not necessarily represent the editorial position of the Newton Graphic.

Only editorials labeled as such represent the opinion of the paper itself.

The Newton Graphic

Established 1872

Published every Thursday by Transcript Newspapers, Inc.

Editorial Offices

1157 Walnut St.

Newton Highlands, Mass. 02161 Telephone 965-6300

Circulation Business Office

Postmaster: Please send Address changes to the Newton Graphic, 18 Pine St., Waltham, Ma. 02154

18 Pine St.

Waltham, Ma. 02154 Telephone 893-1670

A Post Corporation newspaper

Published and circulated every Thursday in Newton, Mass.

SUBSCRIPTION RATES $13.00 A YEAR

Second Class POSTAGE PAID at Boston, Mass.

The Newton Graphic assumes no financial responsibility for typographical errors in advertisements but will reprint without charge that part of the advertisement which is incorrect. Claims for allowance must be made in writing within seven days. Credits for errors made only for first insertion. Member Newton Chamber of Commerce, New England Weekly Press Association, Massachusetts Press Association, National Editorial Association, Accredited Home Newspapers of America, New England Daily Newspaper Assoc.

Perspectives

My Turn

A disillusioning campaign

By STEVEN BURKE

It was a long, grueling, disillusioning and disappointing campaign for Newton Rep. David Mofenson.

The battle for the Fourth Congressional District seat has left Mofenson with many scars that will not heal quickly.

Mofenson, who announced his withdrawal from the race at a Statehouse press conference Thursday morning, gave up certain reelection to the state legislature to make the run for Congress.

Mofenson gambled. The political stakes were tremendous and he lost. Now, he finds himself out of public life, at least for a while.

There is little doubt that the senior representative, who has served 10 years in the legislature, will be missed by both his colleagues and Newton residents, who he has served well.

From the outset of the long race, Mofenson seemed to be fighting an uphill battle. No matter how hard he tried, the political dice seemed to roll the wrong way every time. For Mofenson, the first twist of political misfortune in the Congressional race occured' when Back Bay Rep. Barney Frank, who did not reside in the district, entered the race and quickly challenged Mofenson for the large liberal vote.

Mofenson, who grew up in the district and has little substantive differences with Frank on he major issues, had a solid hold on Newton and Brookline without Frank in the contest.

The Frank candidacy also spurred many defections from the Mofenson camp. People who had consistently supported Mofenson throughout his 10 year political career, were now turning their backs on him.

The most stunning setback for Mofenson occurred when Rep. Robert Drinan endorsed Frank after promising to remain neutral. This hurt Mofenson very deeply, both personally and politically.

The Drinan endorsement was the turning point of the campaign. Mofenson, who has not spoken to Drinan since, never did regain his balance after this.

Mofenson felt betrayed. He faced strong pressure throughout the campaign from liberals who tried to force him out of the race, arguing that a Mofenson and Frank split would mean a win for conservative Waltham Mayor Arthur Clark.

People were calling Mofenson a spoiler, but he was quick to point out that it was Frank who moved into the the district. He recently said, "Dammit, I am not the one who moved into this district. I have lived here."

Compounding his problems at the tail end of the campaign, letters were being circulated to Mofenson supporters . throughout the city saying that even if you can not publicly support Barney Frank, you can still vote for him.

The favorable media coverage for Frank also hurt Mofenson. The Boston Globe endorsed Frank and then ran a column headlined, "Born to be a Congressman," which praised Frank.

Mofenson's withdrawal from the race and his endorsement of Frank is really nothing more than facing political reality and securing his future in politics. But it has got to hurt. This is the same David Mofenson who called Frank a "kamikaze liberal shackled to the rhetoric of the sixties" less than two weeks ago.

Before his withdrawal from the contest, Mofenson reflected on the strange twists of the 4th Congressional race from his campaign headquarters in Newton .

In a somber tone, he explained, "I have worked very hard for this community and I've done a lot for this community, and that does not mean that somebody has to vote for me or anybody else, but I think there are some basic questions that have to be asked about the way in which people respond to today's problems."

Mofenson clearly has become disillusioned with the liberal establishment. He said, "I think the liberal community has itself to blame for a lot of its problems."

He adds, "Its the way it is because liberals are developing a reputation for disloyalty and frolics."

While phones were ringing and volunteers scrambled around, Mofenson sat in a makeshift office in the midst of the confusion.

"The integrity of the political process is at stake," he explained. "There will be other legislators who have compiled good records and are challenged by outsiders and people have to remember it cuts both ways."

Speaking about the many misfortunes of the campaign, Mofenson philosophized, "We are all human beings and we have got to start treating each other as human beings...There is a lot more that connects us than divides us. I think a lot of people ought to begin to understand that."

Does Mofenson have any regrets about the campaign? He pauses before answering the question. "I can't say I have any regrets about the campaign. I am extremely heartened by the support of a large number of people, many of whom I did not know four months ago and who I am very close to today."

He continues, "I regret that certain people did not see it appropriate to help me in this campaign, who I helped in the past, publicly and personally."

The campaign was a trying experience for Mofenson who learned how quickly the brutal political tide can change.

"You learn who your friends are," he said. "I've learned after 10 years in politics who I can count on and who I can't."

Steven Burke is a general assignment reporter for The Newton Graphic

Capitol Hill Highlights

Attacking the 'marriage tax'

By ROBERT DRINAN

WASHINGTON, D.C. — Our income tax system is marred by many inequities, but perhaps the most glaring is the so-called marriage tax.

It seems inconceivable that a nation that places such tremendous emphasis on the value of family life could actually penalize married couples by making them pay extra taxes. And yet, due to a quirk in the tax laws which has existed since 1969, many married persons who work pay substantially higher taxes than if they were single. As a result single people are discouraged from marrying and married people are encouraged to get "tax divorces."

For years I have sponsored and cosponsored legislation to correct this abuse. Now, growing public outrage and an increasing congressional awareness of the problem make me confident that the time for a solution may be at hand. The solution which I support, and which I advocated in recent testimony, is income splitting. Based on the assumption that married couples share a total fanily income equally, income splitting would attribute one-half of the couple's combined income to each spouse.

This easily-administered approach would insure that couples earning the same combined incomes would pay the same income tax, while at the sane time maintaining the progressive rate structure.

I will be actively advancing the concept of income splitting for married couples in any tax bill the House of Representatives might consider this year.

Nurse Training Act

There is currently a critical shortage of trained nurses in Massachusetts and throughout New England. A Medford Hospital recently sent an urgent request to a Texas recruiter for registered nurses. The U.S. Department of Labor predicts that by 1985 there will be 45,000 positions in health service in New England, many of them for nurses.

Through my work on the House Committee on Aging, I have become aware that as the average age of the American population goes up, so too will our need for more home health care and more nurses.

But tuition costs are also going up, and many of the 10,000 people in Massachusetts studying to be nurses may be forced to drop out unless financial aid is available.

The Congress will consider legislation to supply that aid. Amendments to the Nurse Training Act will authorize grants to nursing schools, particularly in areas where nurses are in short supply, as well as providing loans and grants to nursing students. This legislation has my strong support.

Fort Deve N s

In the very near future the House will consider the Military Construction Authorization for fiscal 1981, which includes $1 million in capital improvements monies for Fort Devens in Ayer.

This money is important for a number of reasons. For the last decade the Department of Defense made only minor investments in New England's military facilities, while concentrating the bulk of its funds on bases in the sunbelt. I and the other members of the state congressional delegation have fought this trend, and as a result have succeeded in securing funds for the improvement of Fort Devens in each of the past three fiscal years.

The fort has proven its value and its cost— effectiveness. Each dollar that the Pentagon invests in Fort Devens increases its usefulness, and insures its viability for years ahead.

Madrid Confefence

In November the nations which signed the Helsinki Accords in 1975 will reconvene in Madrid to review compliance with the human rights agreements. The American delegation will be headed by former attorney general Griffin Bell.

I have drafted a letter to Mr. Bell asking him to press for the immediate release of Soviet human rights leader Anatoly Shcharansky. Shcharansky is currently serving 13 years in a Soviet labor camp for his activities on behalf of Soviet Jews. In my letter to Mr. Bell I state that the American delegation has an obligation to press all parties at the Madrid Conference to resolve that Scharansky's release would help fulfill the spirit of the Helsinki Accords.

Already nearly 70 members of Congess have joined me in signing this letter, which I intend to mail this coming week.

Congressman Drinan represents the Fourth Congressional District, which includes Newton.

Reagan: crashing on takeoff

Commentary
By Arnold Sawislak
National Columnist

WASHINGTON (UPI) — Ronald Reagan's campaign began like that famous New Yorer cartoon showing a crashed airplane and a studious-looking fellow with a slide rule walking away with the comment: "Well, back to the old drawing board."

That Reagan let himself get involved in a flap over Taiwan is incredible.

China policy is extremely important to the United States and the world, but it is not likely to be the political pivot of the 1980 U.S. presidential election.

Compared to unemployment, inflation, taxes, crime, drugs,abortion, race relations, defense spending and specific foriegn policy issues, such as release of the U.S. hostages in Iran, the problem of the two Chinas is practically out of public view.

Reagan has one big advantage in this campaign: he has not been in charge during the last four years. As the challenging candidate, he can accuse President Carter of causing everydisaster from inflation to the Mount St. Helens eruption.

That is an "attack campaign" and that was the GOP plan. But the China flap put Reagan on the defensive, much as Democrat George McGovern let himself be forced into the trenches eight years ago with his proposals for welfare reform.

So why did Reagan get into it..

One reason is that China is important to certain of the Republicans candidate's most avid supporters.

To this group, the process of "discovering" the Communist government on the Chinese mainland and backing away form the Nationalists on Formosa was an outrage from start to finish.

Reagan pleased his pro-Taiwan supporters by saying he would like to see some kind of government-to-government relations with the Nationalists. This kind of non-specific comment has been a staple of Reagan rhetoric for years, and generally caused him no trouble.

But this time his words raised dust from Foggy Bottom to Peking. The Democrats leaped on his statement as proof thatReagan was ready to undo everything that Richard Nixon, Gerald Ford and Jimmy Carter had done in establishing relations with the Mainland Chinese.

That might have been shruged off as campaign hyperbole, but then Reagan sent George Bush off th Asia to give the Republican campaign the image of being in touch with world affairs.

Taht brought the Chinese into the act and they were in no mood to be jollied by Bush, which was his contribution to the situation. They said flat out that Reagan was a menace, which provoked Barry Goldwater to charge the Chinese with meddling in the U.S. campaign.

By the time Bush got back from the Far East, the image had been firmly fixed of a presidential candidate saying one thing, his staff saying another and his running mate a third.

Reagan's news conference statement that he was only suggesting that his administration would hew to the law passed by Congress in regard to relations with Taiwan had the look of an attempt to mop up the kitchen after the pea soup hit the exhaust fan.



The China flap delighted the Democrats, who think they can provoke Reagan into defeating himself. He can be sure that Carter and his campaigners will be looking for more of the same in the next eight weeks.

Opinions

Consider Mofenson

To the Editor:

Ambition is a characteristic possessed by most politicians. Other basic and inherent qualities should also be compared when we are given the privilege to choose our representation.

Unfortunately, we (the masses) often neglect these comparisons, failing to consider these qualities.

We are lay people, not politicians. Consequently we strive to nake the right decision when casting our vote. Our lay ignorance regarding the artful and sophisticated subtleties employed by some politicians, some newspapers, some political columnists, some special interest groups, some of our neighbors, and even some of our peers has too often been exploited.

We become easy prey "joining the bandwagon," giving up our individualism, and voting for the one who has been made to seem nost popular. Later, much to our chaqrin, we realize that we were duped into thinking we were making the right decision.

David Mofenson, to date during his campaign for Congress in the Fourth District, has exhibited the same intelligent, unemotional poiltical demeanor that earned him the respect and support of political and lay peers in his district where he has lived for 25 years. He has represented his people (from all walks of life) as a state legislator for 10 years.

He has earned, through his ability and leadership, the respect and support of people with diversified political views' Democrats, Independents and Republicans. He has earned his way quietly, compassionately, intelligently, seriously and effectively by being a peoples' candidate (his peoples' candidate). He is not a special interest group candidate.

His repute of carefully listening to and of being genuinely interested in the problems of his constituency and acting upon them, of having the guts to tell it as he believes it without fear of antagonizing and alienating powerful and arrogant special interest groups, serves him in good stead.

I respect his tenacity and his compassion for his constituency.

A lesser man would have succumbed to the well-financed pressures of special interest groups attempting to have him step aside for their handpicked choice because they knew he would be the most certain choice for the office.

Boston Globe political columnist David Farrell's biased column of July 28, "Endorsement and A Jab" epitomized misuse of journalistic power in my opinion.

It defiled the very principles of journalism. He used his article to plug Barney Frank while demeaning Mofenson's accomplishments and Massachusetts House Speaker Thomas W. McGee's endorsement of Mofenson. The Globe then refused "Within Its Right" to publish my letter to the editor in rebuttal, possibly because of my vehement protest and personal indictment against Mr. Farrell.

I believe we, the lay masses, are discerning enough to read between the lines, regardless of how politically unsophisticated we may be. I intend to vote for David Mofenson and urge all voters to consider him as well. He has never attempted to enhance his personal political career at the expense of the very same constituency that elected him by interloping into another district. He is a fighter who does not concede defeat.

In the face of unfair and sometimes appalling chicanery used against him, he continues ahead, doing his job as a peoples' candidate.

Vincent Filippone,
Newton Centre

Aging fast

To the Editor:

Many thanks for the article on myself and the Professional Service Guild. A new business venture needs all the exposure that it can get, and you have helped to put me in front of the consumer.

By the way, I did find one thing in the article that was greatly disturbing. Having gone through the traumatic experience of reaching my 30th birthday at the beginning of August, I was dismayed to learn I had aged 2 years in less than a month. I'm sure it was a "typo" and I forgive you.

Mark B. Golden
Newton Lower Falls

A man for the times

To the Editor:

In the long history of man and his government in a free society, destiny, it seems, sometimes has a striking and providential way of singling out the one man who alone can best lead the people, all of them, the little and the great, in their hopes, in their needs and yes, often in their very survival.

In this crucial year of 1980 the man is now here for the cii citizens of the important 4th Congressional District to send to Washington to promote and protect the entire district.

Mayor Arthur J. Clark is considered by many national authorities as an outstanding mayor who has led his people in one of the best managed small cities in the entire country for six successive terms.

The prestigious national United States Conference of Mayors, recognizing his legislative prowess, has chosen him to be its legislative chairman.

He has been prudent and efficient, honest and fearless and deeply dedicated to every one of Waltham's 67,000 citizens, the worker, the business man, the young and the old, the sick and the handicapped and this, above all, a man who has a deep respect for all humanity, born and unborn.

Here indeed is a man who walks humbly with his God, truly a man for all seasons.

John F. Keefe,
Newtonville

Prefers Carr School for library site

NEWTON — The Newton Main Library is located near the edge of the city, in a business section complex (New Newton Corner), in a high real estate area. It has restricted access, is in heavy traffic, has very little parking area, the building is too small, and is antiquated.

Although the current building is not conducive to efficient utilization as is, it does have great sale potential for a hotel, business or commercial building, etc. And from such would be a source of employment, taxable revenue, new real estate tax money and other concomitant values.

The Carr School complex, now defunct as a school, is more centrally located, is vacant, available, is larger and more spacious, is of less real estate value (not business zoned), and has ample space for parking.

If made into the main library it would keep the neighborhood preserved and content, would open the library to more use, and is accessible from four approaches. Also, the playground and gym could still be neighborhood-utilized with the property under city management.

J.A. Ricciardi
44 Thaxter Road
Newtonville

Hillview Country Club



ANNOUNCES A NEW
HUSBAND & WIFE
MEMBERSHIP PLAN

$750 PER YEAR
No Bonds
No Initiation Fee
No Assessments

Singles $650 — Full Membership

• 18 Hole Golf Course
• Olympic Size Swimming Pool
• Steam Room

Full year-round social activities

BANQUET FACILITIES AVAILABLE

— COME TO OUR —
OPEN HOUSE SUNDAYS 11 A.M. to 3 P.M.

HILLVIEW COUNTRY CLUB
NORTH STREET, NORTH READING, MASS.
Call 944-4332 for Details

To Get To Hillview, Take Route 93 to Route 62 to Route 28 Then North Street to the Club

RENT
FOR A RELAXING HOLIDAY



Why borrow or buy what you need to make a relaxing holiday for you and your guests?

Rent instead. At United Rent-All, you'll find everything from china, glasses and serving utensils to tables and chairs. All at reasonable rental rates. Delivery service is also available.

Give us a call and rent all you need for a gracious holiday.

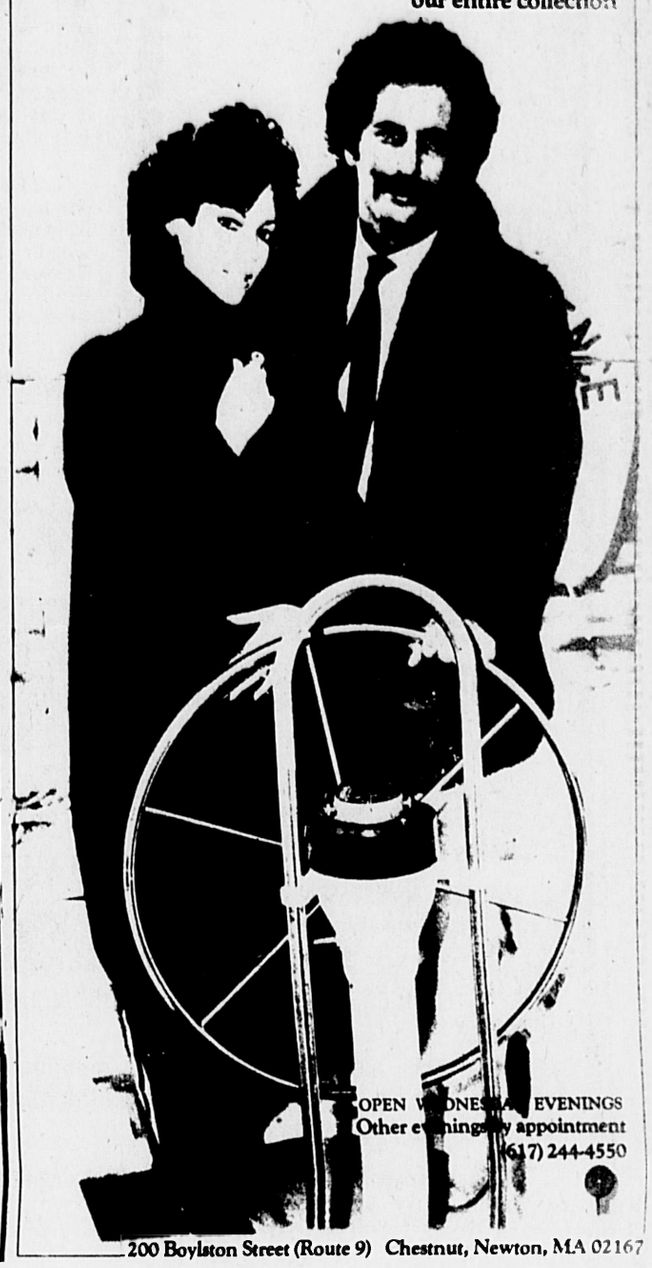
UNITED RENT-ALL
26 Elliot Street
Newton Highlands, Ma. 02161
Call (617) 965-1300

CELEBRATING 10 YEARS OF RENTAL INDUSTRY LEADERSHIP

Jay Lennad Furs Since 1924

56th Summer sale extended through September 13

Up to 50% off our entire collection



OPEN W[illegible] EVENINGS
Other evenings by appointment
(617) 244-4550

200 Boylston Street (Route 9) Chestnut, Newton, MA 02167

Paid political advertisement

New England's most dependable grounds equipment supplier for over 60 years.

JOHN DEERE

SPECIAL END OF SEASON SALE

Save double on a new John Deere 8- or 10-hp Snow Blower



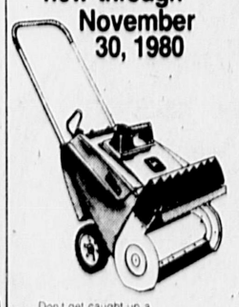
It's all part of John Deere Early Buy Double Discount Days. Buy a Snow Blower on the John Deere Finance Plan, payments and finance charges will be waived till 1981. Plus you'll get an electric start kit at no additional charge! See us today for details. John Deere Early Buy Double Discount Days end November 30, 1980.



Buy a new John Deere Chain Saw and get everything you need to begin cutting firewood (except the gas) on us

Buy any new John Deere Chain Saw and we'll give you a woodcutters kit at no extra cost. Valued at up to $53, this kit contains everything you need to begin cutting firewood, except the gas. It includes a 2½-gallon gas can, engine oil, bar and chain lube, felling wedge, a pair of cowhide gloves, and more. See us soon to take advantage of this limited-time offer.

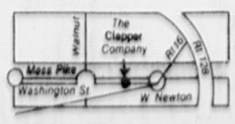
Save $30 on a 3-hp John Deere Snow Thrower now through November 30, 1980



Don't get caught up a driveway without a shovel. Take advantage of the savings on this 3-hp snow thrower. With extra reserve power it will clear a 20-inch path in no time. Come in today. It's all a part of our John Deere Early Buy Double Discount Days.

10-15% off JOHN DEERE Riding Lawn Mowers, Riding Tractors & Attachments.

CLAPPER THE COMPANY

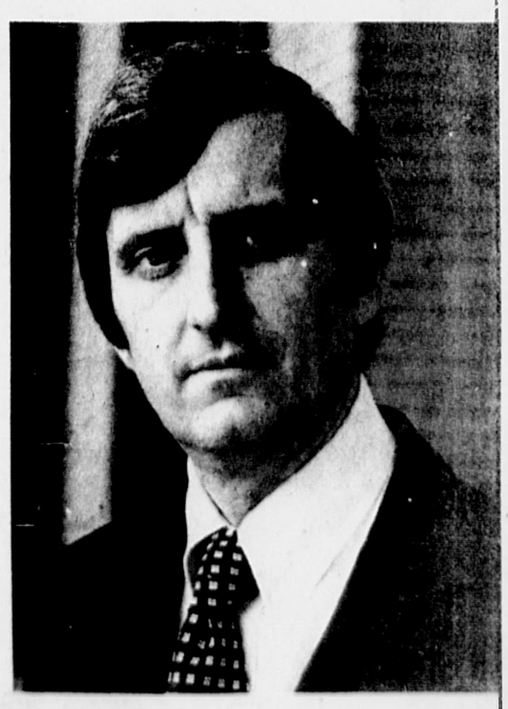


From 128:
Rte. 16 to W. Newton
Washington St. to Newtonville
From Boston:
Mass Pike or Rte. 16 to W. Newton
Washington St. to Newtonville

1121 WASHINGTON STREET, WEST NEWTON, MA 02165 (617) 244-7900 Hours: Daily 8am - 5pm, Sat. 7am - Noon Mastercharge and Visa

Ed Henneberry
Sheriff
Middlesex County
Democrat

Strong enough to be progressive.
Tough enough to be practical.



*Ed Henneberry has been a Deputy Sheriff in Middlesex County for fifteen years. He was appointed by the late Howard W. Fitzpatrick. For the past six years Ed Henneberry has been Chief Civil Deputy in charge of the Civil Process Division responsible for the administration of the service of process throughout the county.

*Ed Henneberry is President of the Massachusetts Deputy Sheriffs Association, a statewide organization of 400 members. He graduated from Boston College in 1959 with a Bachelor of Science degree in Business Administration. Ed Henneberry is a veteran and resides in Framingham with his wife and three daughters.

*Ed Henneberry is a professional administrator whose standards are firm and fair. He is not a politician and has never run for office before. As Sheriff of Middlesex County, Ed Henneberry will work to ensure that the Billerica Jail and House of Correction operates as a safe and secure facility at a cost taxpayers can afford.

He stands out.

Vote September 16th

authorized and paid for by the Committee to Elect Edward F. Henneberry, Jr., Sheriff, Fred Dello Russo, Chairman

PROVIZER'S

In observance of the HIGH HOLY DAYS we will be closed on Thursday, Sept. 11 and Friday, Sept. 12.

Closed Saturday, Sept. 20

A HAPPY AND HEALTHY NEW YEAR!

PROVIZER'S DELICATESSEN
549 Commonwealth Ave. Newton Centre, near Center St
OPEN 7 DAYS A WEEK 9 A.M. 10 P.M.
Highest quality Deli • Since 1936 527-4333

Medical Notes

Ileen Heller, director of volunteer services at Newton-Wellesley Hospital, has been appointed to two committees of the Massachusetts Association of Directors of Hospital Volunteer Services. She will chair the Legislative Committee and serve on the Education Committee.

C. David Jenkins, Ph.D., of Newton has been given a $200,000 grant by the National Heart, Lung and Blood Institute for his study on psychosocial factors affecting recovery after major heart surgery.

Gail Demko, DMD, of Newton, has been appointed clinical instructor in prosthetics at Boston University's Goldman School of Graduate Dentistry.

Fuel assistance bill becomes law

BOSTON — Legislation cosponsored by State Rep. David B. Cohen (D-Newton) providing for emergency home heating fuel assistance, financial assistance to prevent evictions and utility shutoffs, and temporary shelter in the event of natural disasters and fires, has been enacted into law.

"The lack of a satisfactory emergency assistance program forces some people to make a choice between eating and paying their rent. This bill helps families avoid that untenable situation," Cohen said.

The Newton lawmaker continued, "Over the past several years, inflation has forced the cost of living skywards. Families, compelled to live on incomes which have not increased at the same rate as inflation, are left without enough money to meet the costs of basic human necessities. Ultimately, the stress brought about by this condition, and the family discord which frequently accompanies it can only put an added financial strain on the state's already overworked social service programs."

"Previous regulations denied home heating assistance to some families in the most severe circumstances by withholding assistance until a utility had already been shut off or until the oil tank was empty. This bill responds more appropriately to the problem by empowering the state to help before these crises occur, rather than forcing it to wait until after the damage is done.

"I believe that this is the most significant portion of the bill. It is a timely response to the inevitable physical and emotional problems posed by the high costs of energy and other necessities. Moreover, it allows the state to head off the family turmoil which almost inevitably accompanies these crises," Cohen said.

The representative concluded that, "there is no question that promoting the stability of family life is a value important to us all. This bill focuses on pressures which are brought to bear when people are forced to live without the basic necessities of life. By fostering an atmosphere more conducive to family stability we are effectively responding to a critical human problem while in the long run minimizing the financial burden upon our social service programs."

LIFELINES

If you have an elderly loved one who requires home care, there are more than 20 United Way agencies throughout the Greater Boston area which can deliver that care. For the visiting nurse association or home health care agency nearest you, call the United Way Information & Referral Service, Monday-Friday, 9-5, at 482-1454.

Give to the United Way.
Because life is worth giving.

Impressions of China display on exhibit at main library

NEWTON CORNER — "Impressions-China 1979" is a one-person show of photographs by Rosemary Fortin on exhibit during the month of September at the Newton Free Library, 414 Centre Street.

The black and white photographs taken during Fortin's 1979 trip through the many regions and cities of China are a kind of visual diary of the day to day experiences in Mainland China. Some shots are dramatically straightforward, documenting observations of distinct scenes of Chinese life. Their subject matter is foreign to the viewer and demands explanation. Yet others are hauntingly universal. These photographs evoke a human quality that defies all cultural or national boundaries.

Fortin sees with the eye of a receptive visitor. There is a spontaneity in her work that only enhances her use of black and white film. She says of her role as photographer, "my camera has surely become a most intimate part of my life, expanding my self-awareness and that of the world about me."

There will be a reception for the artist on Tuesday, Sept. 9, 7:30-9 p.m. Main Library hours are Monday-Thursday 9-9; Friday 9-6; and as of Sept. 20, Saturday 9-5; Sunday 1-5. Call 552-7145 for more information.

This is the season for home repair schemes

NEWTON — This is the season for homeowners to be wary of questionable home repair schemes, Police Chief William Quinn said this week.

"In the past citizens have been victims of drifters and unqualified repairmen who offer to perform such services as roof, chimney, siding, driveway and general home repairs as well as auto body repair work," Quinn said. "These services are usually offered at very cheap prices that the homeowner finds very appealing, . but the work more often than not,is usually not even worth the very cheap price."

A reputable Newton roofer reports that due to the rising costs of material, labor and insurance, it would cost somewhere in the vicinity of $50 to perform a minor roof repair job, Quinn noted. This does not necessarily mean that someone has to pay this price, but reports of roofing jobs being offered at $10 have been received by the police, and this price appears to be way out of line, according to the information received from legitimate businesses.

The chief said it is always advisable to contact the Better Business Bureau or the attorney general's Consumer Protection Agency, when in doubt.

"Usually the victim is a single or widowed woman who lives alone, although this is not always the case," Quinn said.

He recommended that any homeowner who is approached at the door or by telephone by someone offering to perform a service, should contact the police by calling 552-7240 or in the case of an emergency, by calling 911, if in doubt as to the legitimacy of the offer.

OPENING MONDAY SEPTEMBER 8th

J.E. Hill Jewelry

GRAND OPENING SALE

25% OFF -ON OUR REGULAR LOW PRICES

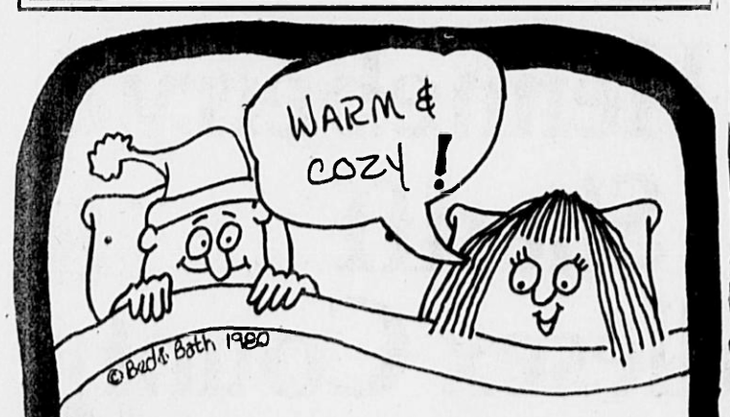


- DIAMOND INVESTMENTS (Certified diamond appraiser and grader)
- INSURANCE APPRAISIALS
- REPAIRS
- HIGHEST PRICES PAID FOR OLD JEWELRY

We carry the highest quality gold, genuine stones, diamonds and watches...expertly created into fine jewelry and sold to you at exceedingly low prices!

290 Independence Dr. Westbrook Village Shopping Center
CHESTNUT HILL • 327-9440

STOP IN ASK FOR OUR FREE JAR OF JEWELRY CLEANER



Cotton Flannel Sheets

Turn the thermostat down — And SAVE MONEY & ENERGY in the cozy warmth of COTTON FLANNEL SHEETS IMPORTED FROM ENGLAND.

Both top & bottom sheets keep you cozy!
Twin, Full, Queen, King sizes
Flat & Fitted Styles
$19.99 to $29.99

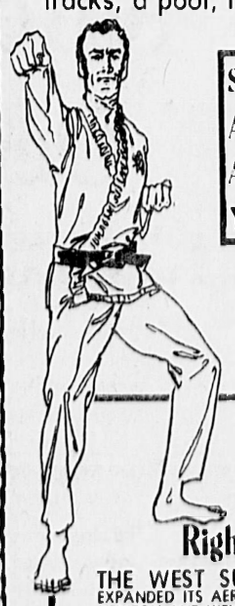
Bed & Bath
HEAPS & HEAPS. GOOD & CHEAP.
BRIGHTON 350 Western Ave.
NEEDHAM 1450 Highland Ave.
SUDBURY 424 Post Road
WOBURN Rt. 3. Woburn Plaza

WEST SUBURBAN YMCA FALL FUN AND FITNESS ROUND-UP!



DON'T BE LASSOED BY THE OCTOBER INCREASE
JOIN NOW AND SAVE!

We have some good news and some bad news for you! The bad news is that due to our spiraling costs we're forced to raise our membership rates. The good news is that we are waiting until Oct. 1 to do it. That gives you the entire month of September to join at the old rates. The West Suburban Y (formerly the Newton Y) is a full workout facility. Our facility includes a gym, indoor/outdoor jogging tracks, a pool, racquet ball/hand ball and squash courts, outdoor tennis courts, a newly renovated weight room, and much more. We are also staffed with highly qualified professionals trained in the areas of fitness and programming. Let's face it - we're a bargain at any price and how often do you get to save on a bargain. For more info. about the Y and its programs, contact the West Suburban Y, 276 Church St., Newton, at 244-6050.



SEWING ★ CALLIGRAPHY ★ PHOTOGRAPHY ★ SWIM LESSONS ★ COOKING ★ DRAWING ★ ASSERTIVENESS SERIES FOR WOMEN ★ SWIMNASTICS ★ AEROBICS IN MOTION ★ BALLET ★ ADULT EXERCISES ★ FITNESS TESTING ★ CAKE DECORATING ★ CONTRACT BRIDGE ★ YOGA ★ JUDO ★ SPEED READING ★ MODERN DANCE W/JAZZ ★ AND MUCH MORE ★

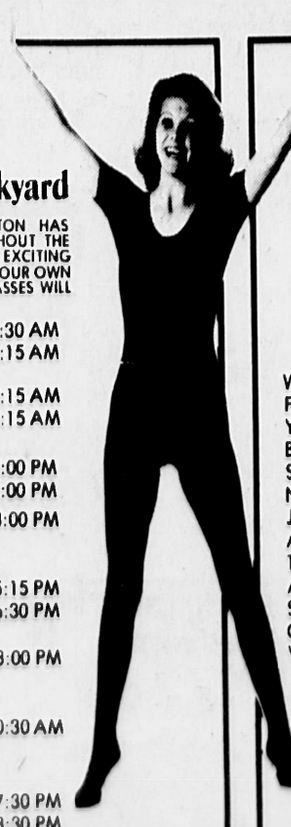
THE WEST SUBURBAN YMCA INVITES EVERYONE TO TAKE ADVANTAGE OF THEIR EXCEITING NEW LINEUP OF FALL COURSES. CLASSES WILL BEGIN THE WEEK OF SEPT. 22nd. REGISTRATION BEGINS ON SEPT. 8th.

AEROBICS... ...in motion

Right in your own backyard

THE WEST SUBURBAN YMCA IN NEWTON HAS EXPANDED ITS AEROBICS CLASSES TO SITES THROUGHOUT THE NEWTON AND WELLESLEY AREAS. NOW IT'S AS IF THIS EXCITING WAY TO KEEP FIT IS BEING OFFERED TO YOU RIGHT IN YOUR OWN BACK YARD. REGISTRATION STARTS SEPT 8TH AND CLASSES WILL BEGIN ON SEPT 22ND

West Suburban YMCA 276 Church St. Newton, Mass	W & F T & TH	10:30-11:30 AM 9:15-10:15 AM
Newton Armory Washington St. W. Newton	M W F T & TH	9:15-10:15 AM 9:15-10:15 AM
Newton Country Day School 765 Center St.	M & W T & TH	6:00-7:00 PM 6:00-7:00 PM
Beaver Day 791 Hammond St. Chestnut Hill	T & TH	7:00-8:00 PM
Solomon Schester School 60 Stein Circle Oak Hill	M & W	4:15-5:15 PM 5:30-6:30 PM
Eliot Church 474 Center St. Newton, Mass	T & TH	7:00-8:00 PM
Maugus Club 40 Abbott St. Wellesley	M & W	9:30-10:30 AM
Schofield School Gym 27 Cedar St. Wellesley	T & TH	6:30-7:30 PM 7:30-8:30 PM



JUST FOR KICKS!!

YOUTH SOCCER AT THE WEST SUBURBAN Y

WE ARE TAKING REGISTRATIONS FOR ITS NEW AND EXCITING YOUTH SOCCER PROGRAM FOR BOYS AND GIRLS 7-12. YOUTH SOCCER ASSOCIATION IS A NATIONAL Y PROGRAM IN CONJUNCTION WITH THE NORTH AMERICAN SOCCER LEAGUE. IT TEACHES THE FUNDAMENTALS AND FINER POINTS OF THE SPORT, SPORTSMANSHIP, DEVELOPMENT OF CHARACTER AND BODY, AND VALUE EDUCATION.

VOLUNTEERS ARE NEEDED AS COACHES AND OFFICIALS.



FOR MORE INFO CONTACT THE WEST SUBURBAN Y
276 CHURCH ST., NEWTON, AT 244-6050

THIS PAGE APPEARS IN THE «FAMILY SHOPPER, PARKWAY TRANSCRIPT, WEST ROXBURY TRANSCRIPT, NEWTON GRAPHIC, NEEDHAM CHRONICLE

STAR
We'll find a way.

No Coupons Needed... with each $10.00 Purchase

Duncan Hines. . 18½-oz. . . 16 Var.
Cake Mixes. . . . 68¢

Bumble Bee, Chunk Light
Tuna Fish IN WATER 6½-oz. . . . . **78¢**

Pastene...Kitchen Ready
Tomatoes 28-oz. . . . . **59¢**

Charmin,...4-Roll Pack
Bathroom Tissue 99¢



Grocery...

Tide Detergent 70¢ Off Label 171-oz. . . . **5.69**

Pampers Extra Absorbent Daytime Pkg. of 30 **2.89**

Rely Tampons. . . . Pkg. of 30 1.89

Recipe Dog Food. . . . 14½-oz. 4 for $1

Coke, Tab. SPRITE or FRESCA . . . . . 2-liter **89¢**

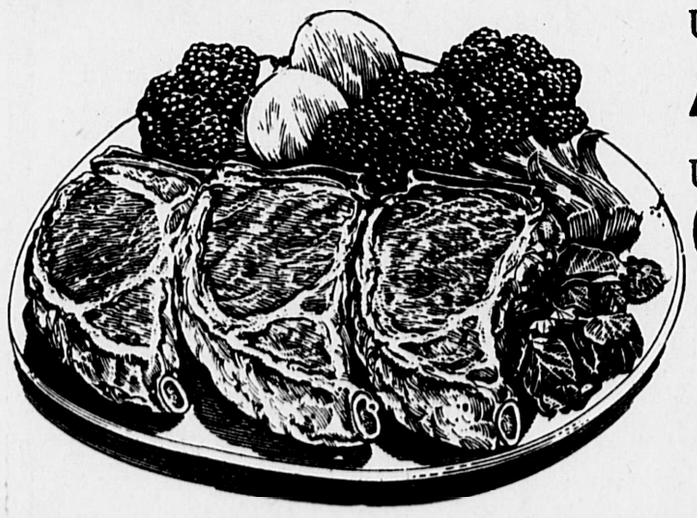
Lincoln Apple Juice half gal. **1.09**

BirdsEye Peas. . . . . 10-oz. frozen 3 for $1

Gold Medal Flour . . . . . 5-lb. bag 99¢

Dorothy Muriel's Buttercrust Bread . . . . . 16-oz. loaf . . . . . 2 for 89¢

Meat...



U.S. Gov't. Inspected...Fresh Pork Loin...
Assorted Pork Chops Pkg. Contains: 9 to 11 Center Cut, Blade End & Sirloin Chops . . . . . lb. **1.18**

U.S. Gov't Inspected...Fresh Pork Loin...
Country Style Spare Ribs . . lb. 1.18

Fresh Italian Sausage . . . 3-lb. pkg. or more . . lb. 1.49

Fresh Ground Beef. Not Over 25% fat 3-lb. pkg. or more . . . . . **lb. 1.49**

U.S.D.A. Choice Beef Round Top or Tip Steak . . BONELESS . . lb. 2.59

U.S. Gov't. Inspected...FRESH
Perdue "Oven Stuffers" Large Portion, 5-6-lb. avg. **Roasting Chickens** . . . . . Oven Ready **lb. 79¢**

U.S. Gov't Inspected Fresh Chicken Thighs 3-lbs. or more with backbone . . . lb. 69¢

U.S. Gov't Inspected Fresh Chicken Legs. . . . . lb. 79¢

Deli...

Roast Beef . . . . . **lb. 3.89**

Lorraine Swiss . . . . **lb. 2.99**

"Top" Bologna . . . . . lb. 1.59

"Weaver" Chicken Roll . . . . . lb. 2.29

Fresh Sliced Pastromi . . . . . lb. 2.19

Seafood...

Fresh Swordfish . . . . . **lb. 3.49**

Produce...

Cauliflower. . . . . . **bunch 99¢**



Jumbo 4-ct. **Honeydews** . . . . . **2 for $3**

Cantaloupes LARGE 23 Size . . . each 78¢

Boston or Romaine Lettuce . . . . **head 39¢**

Sunkist...Valencia **Oranges** . . . . . **5 for $1**

Prices effective Tues., Sept. 2 thru Sat., Sept. 6 at Star!

STAR

One homeowner cut his oil consumption by 28% last year!

(388.4 gallons less, to be exact.)

Here are two examples from our files to show how you can conserve oil and save money this year.

EXAMPLE A*

"Oil fills dropped substantially after new boiler installed . . ."

1977 78 HEATING SEASON OIL CONSUMED — 1 366 3 GALS
BOILER INSTALLED OCT 5 1978
1978 79 HEATING SEASON OIL CONSUMED — 977 9 GALS

RESULTS?
An annual fuel reduction of 388.4 gallons
A SAVINGS OF 28.4%

EXAMPLE B*

"good service . . . saved money"

1977 78 HEATING SEASON OIL CONSUMED — 1 076 5 GALS
BOILER INSTALLED MAY 8 1978
1978 79 HEATING SEASON OIL CONSUMED — 847 GALS

RESULTS?
An annual fuel reduction of 229.5 gallons
A SAVINGS OF 21.3%

We can help you . . .

by having one of our heating experts make a *free* survey of your home to show you how you can modernize your old heating system. The improved efficiency and overall savings will be well worth the investment — plus you will be eligible for the new tax reduction benefits.

Our skilled technicians install and service the famous Texaco Fuel Chief line of burners, boilers, water heaters, furnaces, and other oil-fired equipment. Each heating unit is designed and tested at Texaco's Research Center to meet the highest standards in the industry — aimed at giving you the most heat with the least energy! For all the details,

Call 269-8300 today.

WHITE FUEL
DIVISION OF TEXACO INC
HOME HEATING

Fellowship money for artists is available

BOSTON — Applications for $3,500 Artists Fellowships in filmmaking, video art, music composition, choreography, and crafts are now available at the Artists Foundation.

Any artist who is a resident of Massachusetts, over 18 years of age, and not enrolled as a student is eligible to apply to the Artists Fellowship Program. Applications must be completed and returned to the Foundation office by 5 p.m., Wednesday, Oct. 15. Several fellowships will be awarded in each field. Applications for visual artists and creative writers will be available in February 1981.

Applicants must submit samples of their work demonstrating a high level of accomplishment. Filmmakers submit up to two films; video artists submit an hour's worth of tape; composers submit two pieces of music; choreographers may audition or submit a video tape of their work; and craftspeople submit ten slides of their work.

Panels of out-of-state artists in each field will select the fellowship recipients solely according to the quality of their work. Project proposals are not required of either applicants or fellows.

The Artists Fellowship Program is one of several programs administered by the Artists Foundation, Inc., a non-profit organization in Boston that assists individual creative artists in Massachusetts. The Fellowship Program is supported by funds from the Massachusetts Council on the Arts and Humanities. Applications may be obtained by writing to the Artists Fellowship Program, The Artists Foundation, 100 Boylston Street, Boston, Mass. 02116; or calling (617) 482-8100.

Symposium on elderly abuse sponsored by health center

WATERTOWN — Watertown Health Center and the National Health Service Corps will sponsor a two-part symposiun, "Skills in Handling Elderly Abuse and Neglect," on Tuesday, Sept. 16 and Thursday, Sept. 25, from 9 a.m. to noon at the health center annex, 63 Mt. Auburn Street, second floor.

Featured speakers are James Bergman, regional director of Legal Services for the Elderly, and psychologist Howard Segars, who will overview the legal, medical and ethical issues of geriatric abuse.

The two-part program is offered to area agencies and interested residents free of charge and materials and refreshments will be provided.

Application is required, as only a limited number can be accommodated. To register send name, address, telephone number and agency-affiliation by Sept. 8 to Watertown Health Center, 85 Main St., Watertown, Mass. 02172, telephone 923-0001.

Medical Note

Dr. Charles Richardson of Chestnut Hill has received a $47,000 research grant from the national office of the American Cancer Society. He is the Edward S. Wood professor of biological chemistry at Harvard.

H. Rollin Ives, Ed.D., director of group psychotheraphy at the Charles River Hospital in Wellesley, recently conducted a workshop on inpatient group psychotherapy at the International Congress of Group Psychotherapy in Copenhagen.

Distinguished Company

The Sheraton Corporation is just one of 18 Pacesetter Companies that lead the 1980 United Way Campaign and will be saluted during United Way Week at Boston's Faneuil Hall Marketplace September 13-19.

Because life is worth giving.

Car stolen or wrecked?

CALL 444-4082

BEREJIK LEASING
126 HIGHLAND AVE.
NEEDHAM

Specializing in insurance rentals

Keep Red Cross ready.

HANDBAGS
See the latest in fall handbag fashions. Fantastic selection . . . fantastic savings.

Taymor Shoes . . . The Best Shoe Values in America!

New England's largest selection of Bass Shoes for men and women

Bass

All the Bass styles and sizes you could ever want!
★ Never an added charge for X-Wide or sizes (13.14) for men.

BROCKTON, Route 123 (Belmont Street)
DANVERS, Route 128, Endicott Plaza
NATICK, Route 9, Sherwood Plaza
Mon.-Fri. 9:30-9:00
Sat. 9:00-6:00

Taymor SHOES WHERE THE VALUES NEVER END

Clark Wallabees, the original "Comfort Shoe"

Wallabees by Clarks

Wallabees ...the original and still the best.
★ Never an added charge for X-Wide or sizes (13.14) for men.

BROCKTON, Route 123 (Belmont Street)
DANVERS, Route 128, Endicott Plaza
NATICK, Route 9, Sherwood Plaza
Mon.-Fri. 9:30-9:00
Sat. 9:00-6:00

Taymor SHOES WHERE THE VALUES NEVER END

"Knock Around" comfort . . . at fantastic savings
Woodstock Sand Suede
Men's and Women's

Taymor Price $19.95
Compare at $30

Genuine leather upper plus soft, airy crepe soles— one great combination!
★ Never an added charge for X-Wide or sizes (13,14) for men.

BROCKTON, Route 123 (Belmont Street)
DANVERS, Route 128, Endicott Plaza
NATICK, Route 9, Sherwood Plaza
Mon.-Fri. 9:30-9:00
Sat. 9:00-6:00

Taymor SHOES WHERE THE VALUES NEVER END

You'll always walk softly with this great value
Women's Suede Wedge

Taymor Price $19.95
$32 value

Classic styling with an extra soft padded sock for comfort. In taupe, dark brown, rust and black.

BROCKTON, Route 123 (Belmont Street)
DANVERS, Route 128, Endicott Plaza
NATICK, Route 9, Sherwood Plaza
Mon.-Fri. 9:30-9:00
Sat. 9:00-6:00

Taymor SHOES WHERE THE VALUES NEVER END

A great "Upcountry" find

OLD MAINE trotters

Rugged construction, genuine leather upper combined with a comfortable crepe sole. In wine, camel, black, navy and brown.

Sizes not on hand in a particular color are available upon request.

BROCKTON, Route 123 (Belmont Street)
DANVERS, Route 128, Endicott Plaza
NATICK, Route 9, Sherwood Plaza
Mon.-Fri. 9:30-9:00
Sat. 9:00-6:00

Taymor SHOES WHERE THE VALUES NEVER END

Authentic Frye Boots for men and women

See our fabulous selection of Frye boots, casuals and handbags.
★ Never an added charge for X-Wide or sizes (13.14) for men.

FRYE

BROCKTON, Route 123 (Belmont Street)
DANVERS, Route 128, Endicott Plaza
NATICK, Route 9, Sherwood Plaza
Mon.-Fri. 9:30-9:00
Sat. 9:00-6:00

Taymor SHOES WHERE THE VALUES NEVER END

TOYS "R" US
the CHILDREN'S Bargain Town

SCHOOL SUPPLIES? REMEMBER THE GOLDEN RULE, IT'S TOYS 'R US FOR BACK TO SCHOOL!

"GEOFFREY" SCHOOLBOX 8¾" x 5½" x 12½" 28¢ OUR PRICE

Texas Instruments ELECTRONIC SPELLING BEE "9V" cell, (not included). 33.86 OUR PRICE ALL T.I. AT BIG DISCOUNTS

Top Scholar 200 SHEETS FILLER PAPER 67¢ OUR PRICE ALL TOP SCHOLAR AT DISCOUNTS

Top Scholar WIREBOUND THEME BOOK 70 sheets. 47¢ OUR PRICE ALL TOP SCHOLAR AT DISCOUNTS

Texas Instruments "LITTLE PROFESSOR" CALCULATOR LED display, 4 levels of difficulty. "9V" cell, (not included). 12.92 OUR PRICE ALL T.I. AT BIG DISCOUNTS

Berol SUPER FLASH PEN Writes super thin. 1.37 OUR PRICE ALL BEROL AT BIG DISCOUNTS

EMPIRE PENCIL 2 PACK JUMBO PENCILS WITH SHARPENER 73¢ ALL EMPIRE AT BIG DISCOUNTS

Top Scholar 8 X 10 WRITING TABLET 5/8" solid & dotted lines. 36¢ OUR PRICE ALL TOP SCHOLAR AT DISCOUNTS

NASTA SPIDER-MAN SCISSORS Safety blade. Colorful, plastic handle. 78¢ OUR PRICE ALL NASTA AT BIG DISCOUNTS

ROSS CHEMICAL 4 OZ. SCHOOL GLUE Quick setting. 38¢ OUR PRICE ALL ROSS AT BIG DISCOUNTS

DISNEY CHARACTER STAPLER 50 # 10 staples included. 97¢ ALL ALCO AT BIG DISCOUNTS

EMPIRE PENCIL 8 BI-COLOR PENCIL CRAYONS 97¢ OUR PRICE ALL EMPIRE AT BIG DISCOUNTS

STERLING ALL PURPOSE PLASTIC JUNK BOX 73¢ OUR PRICE ALL STERLING AT BIG DISCOUNTS

DYMO MINI LABEL MAKER Uses 3/8" tape, (Not incl.). 97¢ ALL DYMO AT BIG DISCOUNTS

Permabond FUN TAK 97¢ OUR PRICE ALL PERMABOND AT DISCOUNTS

REPLOGLE 12 INCH WORLD GLOBE Metal half meridian & base. 9.96 OUR PRICE ALL REPLOGLE AT BIG DISCOUNTS

FOR BIG MISTAKES JUMBO RUBBER ERASER For big mistakes at school or home. 58¢ OUR PRICE

CANVAS KNAP SACK Shoulder straps. 2.97 OUR PRICE

Dennison SPIRAL NOTEBOOK DIVIDERS 48¢ OUR PRICE ALL DENNISON AT BIG DISCOUNTS

HUNT CHOMPERS PENCIL SHARPENER 5.92 OUR PRICE ALL HUNT AT BIG DISCOUNTS

H & G TOY 18" X 24" CHALK BOARD Aluminum frame. 4.97 OUR PRICE ALL H & G TOY AT BIG DISCOUNTS

SPINDEX SCHOOL TOOLS BOOK Stencils, angles, metric table and more. 1.67 OUR PRICE ALL SPINDEX AT BIG DISCOUNTS

SPINDEX WEBSTER'S SPEEDI INDEX DICTIONARY 1.27 OUR PRICE ALL SPINDEX AT BIG DISCOUNTS

ROTEX FUN & FANCY CHARACTER LABEL MAKER Print bold letters & numbers. 3.97 OUR PRICE ALL ROTEX AT BIG DISCOUNTS

MASTER WOODCRAFT 24" X 36" CORK BOARD Hangers included. 7.96 OUR PRICE ALL MASTER WOODCRAFT AT BIG DISCOUNTS

STERLING CREEPY PENCIL SHARPENER 28¢ OUR PRICE ALL STERLING AT BIG DISCOUNTS

KENT BOYS OR GIRLS 20 INCH BMX HIGH RISE Single speed, coaster brake. Box style handlebars. Unassembled. 57.97 OUR PRICE ALL KENT AT BIG DISCOUNTS

HUFFY BOYS 20 INCH "THUNDER ROAD" MOTOCROSS Cross braced handlebars & coaster brake. Unassembled. 66.92 OUR PRICE ALL HUFFY AT BIG DISCOUNTS

RODDY MENS OR LADIES 24 INCH 10 SPEED 10 speed derailleur, caliper hand brakes. Unassembled. 69.96 OUR PRICE ALL RODDY AT BIG DISCOUNTS

HUFFY MENS OR LADIES "SANTA FE" 24 OR 26 INCH 10 SPEED Caliper hand brakes, stem mounted shifters. Unassembled 99.96 OUR PRICE ALL HUFFY AT BIG DISCOUNTS

TOYS 'R' US WORLD'S BIGGEST TOY SELECTION!

MONDAY - SATURDAY 10 AM - 9:30 PM

FRAMINGHAM SHOPPER'S WORLD MALL between Rt. 9 & Rt. 30
WOBURN 366 Cambridge St. (Rt. 3) 3 miles S. of Rt. 128 (Exit 41B) in the Woburn Plaza
PEABODY NORTHSHORE SHOPPING CTR. Rt. 114 & Rt. 128
DEDHAM Route 1 ½ mile N. of DEDHAM MALL

YOUR MASTER CHARGE AND VISA HONORED AT TOYS R US

AUBURN AUBURN MALL
WARWICK MIDLAND MALL
SPRINGFIELD opening soon
WATERBURY opening soon

101 STORES COAST TO COAST

IN FOCUS



... and it's yours!

Dedham estate boasts 7 fireplaces, 9-bedrooms, caretaker cottage, barn, stable and plenty of local color

By Paul Romary
Staff writer

DEDHAM — It is reputed to be the highest priced Dedham home on the market in years.

At an asking price of $450,000, it won't be mistaken for a Cape ranch.

The floor of the foyer is marble-tiled. The "music room" has seated up to 75 formal diners. At least six of the seven fireplaces are in working order. Five sizeable bedrooms, three and one-half baths and voluminous closet space mark the main house.

Delicately etched glass globes complement sterling silver wall sconces in the dining room. A bell system connects 12 rooms to the caretaker's quarters.

For the asking price, the roughly 14-acre estate across from Queen of Apostles seminary on Common Street includes the main house of the late Henry G. Nickerson, an attached two-bedroom cottage for caretakers, unusual trees dotting landscaped gardens, a three-bay garage, a barn with stables for four horses and a separate, rentable two-bedroom cottage.

Mr. Nickerson passed away last February at age 68 in the room he was born, the last of three generations this century who have called the place their family home. Early last month, his surviving daughters, living in Dover, Walpole and Chestnut Hill, listed the property with six realty firms.

The house has been visited by only one prospective buyer to date.

Frances Brooks, a Dedham real estate broker for 25 years and one of the agents handling the property, a nine-bedroom estate has limited market appeal. But she doubted that anyone with the ability to purchase the property would have trouble financing it.

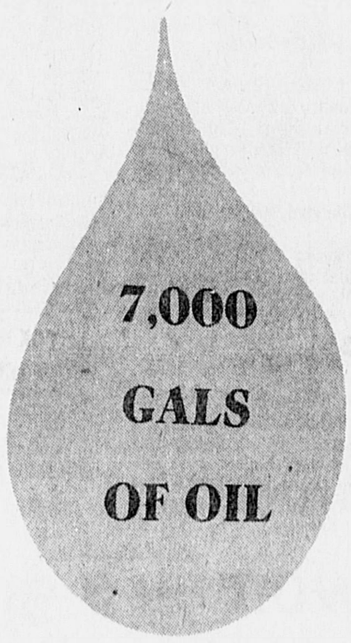
"Anyone who can afford the house probably can obtain credit without any problem," she said.

Blair Cobb, caretaker for the estate with his wife, Hilda, recalled that the late owner felt the same way. Noting that it took 7,000 gallons tc heat the house last winter, Cobb said Nickerson stopped his efforts to weatherize the house several years ago with the comment, "If you can't afford to heat the place, you can't afford to live here."

Len Chatel, a broker with Cedar Realty in Boston, which also offers the listing, said high-priced buyers are apparently around, since his firm has sold a dozen Wellesley homes in the $200,000 and higher bracket just this month.

When the Nickersons bought the property the first decade of this century, it was an abandoned two-bedroom farm house. They soon added the two-bedroom caretakers quarters and a three-bedroom wing complete with a magnificent music room designed by Henry Hobson Richardson, of Trinity Church (Copley Square) fame.

The main house is a study in historic architecture. Low colonial ceilings of the 1745-era main house contrast sharply with the English country style of the high-ceilinged, wood-beamed music room. Plain, white mouldings in the old house are a striking departure from the rich woods used in the new wing.



Any space-cramped cook and bottlewasher would envy the kitchen, which offers three pantries lined with shelves and glass-door cupboards. One closet is set aside just for pots and pans.

Skylights in the 12-foot high peaked ceiling make the space light and airy. Brand new appliances (including a garbage disposal that replaced one the former owner used to grind clam shells), an old fashioned electric dish warmer and ice-making machines are included in the asking price.

The dining room boasts the colonial kitchen hearth, complete with a crane for hanging pots and a baking oven set in the brick. Its windows look out over the enormous backyard that slopes down to the Charles River.

The home's two septic systems are so deep a flashlight beam cannot reach the bottom, the caretaker said.

An antiquated car wash machine hangs rusting from the ceiling of the three-bay garage. Rooms above the barn could be refurbished as an apartment.

Throughout the yard, trees rare for this area stand as tall as 70 feet. Caretaker Cobb pointed out a katsura, London plain and a European beech. An arbor in front of the house supports one mass of wysteria. Three types of grape vines border a formal garden. One slope sprouts daffodils and narscissus plants in the spring, Hilda Cobb said.

About four acres of the estate next to the Charles River lie in conservation flood plain easements under control of the Army Corps of Engineers. Because the house and barn take up most of the Common Street frontage, town zoning regulations will make it difficult to subdivide the rear without spending considerable money, real estate broker Brooks pointed out.

Drainage problems on the area's rocky ledge would make installation of septic systems on those potential lots more difficult.

But despite its lack of subdivision potential, Brooks and five other brokers have lined up to sell the property for the estate, including some non-Dedham brokers who consider the property more valuable than the actual asking price.

It is a house with history and the character of an earlier era. Next door stands a fallow polo field, a tribute to when leisurely, wealthy Boston Brahmins made their country homes in Dedham.

Prior to the Nickerson purchase, the farm house served as a clubhouse for a now defunct nine-hole golf course on Common Street.

The estate once ran along both sides of Common Street up to the Dedham Common. The Queen of Apostle seminary land was once Nickerson property. Job's Island, in the middle of the Charles, was once a pasture when the estate was a working farm. The castle-like dormitory at Noble and Greenough was once a Nickerson home.

In the early 1900's, the daughter of a Protestant Nickerson married an upstart Catholic. Although his neighbors were distressed by the religious abomination, the elder Nickerson was so taken with the arrangement that he donated land next door to the African mission order still headquartered there.

In the caretaker's quarters is a bell board with twelve pointers that swung around when family members rang for service. The name "William" marks one of those rooms.

According to the Cobbs, William was banished from the house around 20 years ago in a dispute over money. Nevertheless, his name still haunts the house that another family could someday inherit.

Dining alone? Make dinner in the toaster

Toaster ovens are great energy savers for dine-alone cooks ... the energy saved is yours as well as the utility company's. It takes far less time and electricity to bake a single-serving main course in a miniature toaster oven than it does in your full-size appliance. If you have to be calorie conscious, the toaster oven is an ideal place to make your single-serving diet dinner. The kind of low-fat food you're likely to eat is not the greasy fare that toaster ovens are unsuited for.

Here are three of the simplest low-calorie main courses to make for yourself in your toaster oven. They're table-ready in 20 minutes or less, time enough to toss up a great salad side dish and fresh fruit dessert.

THE SLIM GOURMET
RECIPES
By BARBARA GIBBONS

TOASTER OVEN
SPICY FISH FOR 1
2 tablespoons lemon juice
(or 1 tablespoon vinegar)
2 teaspoons mixed pickling spices
small dressed fish (about 5 ounces)
2 or 3 thin slices onion
(or 1 teaspoon dried onion)
salt or garlic salt

Tear off a sheet of aluminum foil. Spray the shiny side with no-stick cooking spray. Sprinkle the middle of the foil with lemon juice and pickling spices. Roll the fish in the lemon mixture, place on foil, then arrange the onions under the fish. Season to taste. Fold over the foil, enclosing the fish loosely. Crimp the edges of the foil to seal. Place the foil packet on the metal tray of a toaster oven. Place the tray in a cold toaster oven. Set the thermostat on high (or at 450 degrees). Depress the "Bake" button. Bake undisturbed for 15 minutes. Remove tray from toaster oven. Wait 5 minutes, then open the packet carefully. Makes one serving, under 160 calories.

WINE AND HERB-SEASONED FISH — Substitute white wine for the lemon juice, minced fresh dill or thyme for the pickling spices. (Use 2 teaspoons fresh herbs or half-teaspoon dried herbs.)

TOASTER OVEN
CHICKEN CUTLET
SOLO MIO
2 or 3 thin onion slices
half of a bell pepper, in thin strips
3-ounce chicken fillet
(one-half skinned, boned breast)
three-quarters cup
(6 ounces) tomato juice
quarter-teaspoon dried basil,
oregano or pizza herbs
2 teaspoons grated sharp Romano cheese

Tear off a square of aluminum foil. Spray shiny side with cooking spray. Arrange onion and bell pepper in the middle, with chicken on top. Pour tomato juice over chicken. Sprinkle with herbs and cheese. Fold over foil to enclose chicken loosely; crimp the edges to seal. Place packet on toaster oven tray. Set temperature on high (450 degrees); depress "Bake" button. Bake undisturbed 10 minutes. Remove from oven and wait 5 minutes before opening packet. Makes one serving, 175 calories.

TOASTER OVEN HAM 'N' PINEAPPLE
4 ounces lean ready-to-eat ham steak
1 unsweetened pineapple ring (juice-packed)
3 tablespoons pineapple juice (from can)
half-teaspoon prepared mustard
(or more, to taste)
optional: pinch of ground clove,
allspice or mixed apple pie spice

Cut a ham steak into single-serving pieces (wrap and refrigerate remaining pieces for other meals). Spray toaster oven tray with cooking spray (or line it with foil, if desired, and spray with cooking spray). Arrange the ham steak and pineapple ring in a single layer on the tray. Stir the pineapple juice, mustard and spice together; brush over ham and pineapple. Put the tray into the toaster oven. Close the door and set the thermostat to high (450 degrees). Depress "Bake" setting button and cook only until heated through, about 4 to 5 minutes. Makes one serving, 250 calories.

More ham recipes, plus pork and lamb, all low-cal! Send a self-addressed, stamped envelope and 35 cents to SLIM GOURMET LAMB, HAM AND PORK DISHES, P.O. Box 624, Sparta, N.J. 07871.

Weddings

Cheryl Kaufman and Jeffrey Bennett wed

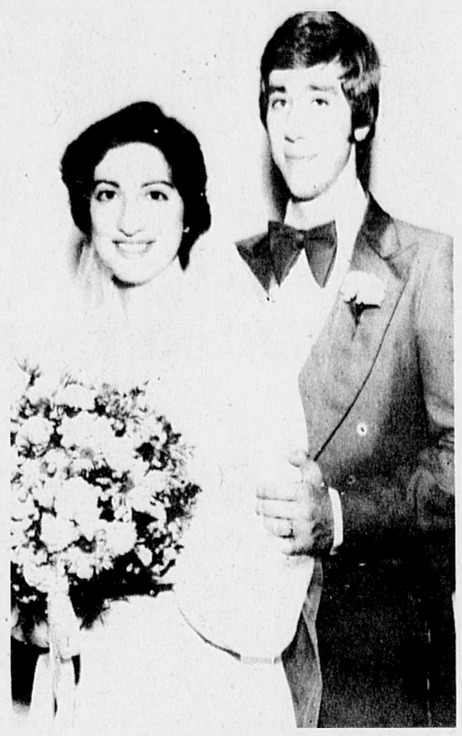
Cheryl Barbara Kaufman and Jeffrey David Bennett were married recently at the Natick Hilton Inn in a noon ceremony performed by Cantor Alex Zimmer.

The bride is the daughter of Mrs. Marilyn . Roseland of Newton Centre, and the groom is the son of Mr. and Mrs. Norman Palefsky of Wellesley.

Linda Kaufman Solomon, sister of the bride, was matron of honor. The best man was Stuart Laermer. Donald Solomon, Kenneth Taylor, Bryna Davidow and Laura Saef held the canopy.

The bride is a 1980 magna cum laude graduate of Brandeis University and a member of Phi Beta Kappa. The groom is also a 1980 cum laude graduate of Brandeis and will be attending the University of Pennsylvania Dental School.

Mr. and Mrs. Bennett now live in Philadelphia.



Mr. and Mrs. Jeffrey Bennett

Donna Mackintosh weds Mark Caney

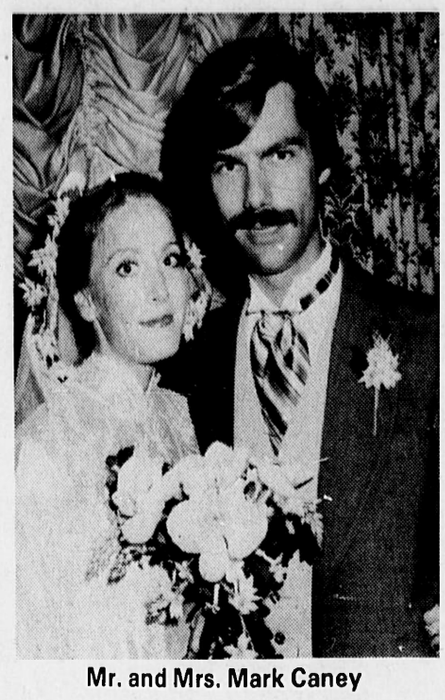
Donna Marie Mackintosh became the bride of Mark, Russell Caney Aug. 16 at Sacred Heart Church, Newton Centre. A reception followed in the Oval Room of the Copley Plaza Hotel.

The bride is the daughter of Mr. and Mrs. John Mackintosh of Newton Centre and the groom is the son of Mr. and Mrs. Randolph Caney of West Springfield.

The bride is a graduate of the University of Massachusetts at Amherst and a member of Kappa Alpha Theta.

The groom is a graduate of the University of Massachusetts where he majored in hotel management. He is associated with the Ritz-Carlton.

After a trip to Hawaii, the couple will live in Boston.



Mr. and Mrs. Mark Caney

Engagements

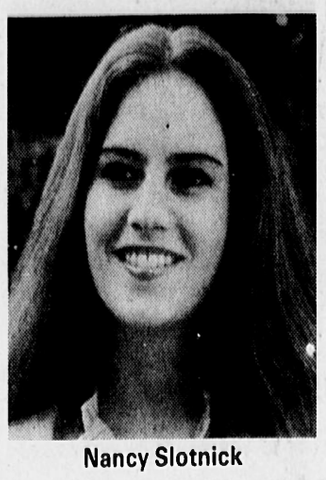
Slotnick-Foster

Mr. and Mrs. Alvin Slotnick of Newton announce the engagement of their daughter, Nancy Enid, to Neal Robert Foster, son of Dr. and Mrs. Henry Foster.

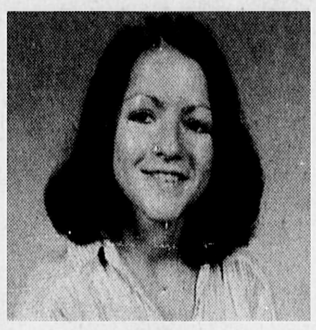
Miss Slotnick is a graduate of Beaver Country Day School and attends Lesley College.

Mr. Foster, also a graduate of Beaver Country Day . School, attended the University of Massachusetts at Amherst and is now studying at Northeastern. He is associated with Charles River Breeding Labs as a colony development manager.

A July 1981 wedding is planned.



Nancy Slotnick



Marcie Ravech

Ravech-Williams

Mr. and Mrs. Richard Ravech of Newton announce the engagement of their daughter, Marcie Beth, to David Hillel Williams, son of Mr. and Mrs. Sumner Williams of Newton Centre.

Miss Ravech is a graduate of Newton North High and is currently a psychology major at Clark University.

Mr. Williams graduated from Newton South and has a bachelor of science degree in business administration from Boston University.

A May 1981 wedding is planned.

Club Notes

Mothers of Twins

The first monthly meeting of the Dedham Regional Chapter, Mothers of Twins, will be Monday, Sept. 8, at 8 p.m., Endicott Estate, East Street, Dedham. Get-acquainted evening for new mothers. Refreshments. Call Mary Conley, 444-1255 for further information.

B'nai B'rith

Mayflower Chapter, B'nai B'rith Women, holds its annual yard sale Sunday, Sept. 7, 10 a.m. to 4 p.m., Purity Supreme parking lot, Harvard St., Brookline. Admission free.

Newton Jaycees

The Newton Jaycees is sponsoring a giant yard sale Sept. 6 and 7 for the benefit of Camp Lincoln Hill, a program for handicapped and disabled children, 10 a.m. to 4 p.m., 267 Derby St., West Newton.

Singles Group

Temple Ohabei Shalom singles group first dance of the season Saturday, Sept. 6, at 8 p.m., 1187 Beacon St., Brookline. Refreshments. Cash bar. Admission $5. For people 36 and older.

Mended Hearts

Greater Boston Chapter No. 20, Mended Hearts Inc., regular meeting Sunday, Sept. 7, at 2 p.m., Post 440, 295 California St., Nonantum. Refreshments.

Sales Seminar

Women's Council of Relator Realtors seminar on sales techniques Tuesday, Sept. 9, at 8:30 a.m., Best Western Hotel, 477 Totten Pond Rd., Waltham. Admission $3.50 for members and $4.50 for non-members. Continental breakfast.

Rhonda Foman bride of Stuart Alan Books

Rhonda Lynne Foman and Stuart Alan Books were married in a noon ceremony in Temple Emeth July 27.

The bride is the daughter of Mr. and Mrs. Milton Foman of Newton Centre and the groom is the son of Mr. and Mrs. Leonard Books of Newton Centre.

Leslie Stulin, the bride's sister, was the matron of honor and I. Mitchell Firger, a friend of the groom's, was the best man.

The bride attended Lasell Junior College and the Ulpan School in Israel. She is a dental office manager.

The groom is a certified public accountant.

After a wedding trip to Jamaica, the couple will live in Brookline.



Mr. and Mrs. Stuart Books

Cohen-Millman

Mr. and Mrs. Donald J. Cohen of Walpole and Pompano Beach, Fla., announce the engagement of their daughter, Lisa P., to Paul A. Millman of Chestnut Hill, son of Mr. and Mrs. Harold Millman of Portland, Me.

Miss Cohen is a graduate of the University of Massachusetts at Amherst and is now employed in Wellesley. Mr. Millman, a graduate of Syracuse University, is a public accountant employed in Boston.

A November wedding is planned.

Births

Newton-Wellesley Hospital announces the following births:

A son to Mr. and Mrs. Howard Birnbaum of Auburndale on July 19.

A daughter to Mr. and Mrs. Nicholas Galibus of Newtonville on July 21.

A daughter of Mr. and Mrs. Alec Feinberg of West Newton on Aug. 7.

A daughter of Mr. and Mrs. Richard Rosenstein of Newton Corner on Aug. 10.

A daughter, Kimberly Ann, was also born to Mr. and Mrs. Lawrence W. Berman of Newton Centre on July 24.

Professional women's group holds special panel discussion

WELLESLEY — Women West and Women South of Boston will present a special panel program for members and guests, "Connecting in the 80's," Saturday, Sept. 13, from noon to 3 p.m., at the Wellesley College Club, Washington St., Wellesley.

This first annual event will feature three distinguished panelists who will offer new perspectives on roles, issues and concerns of women.

The panelists are State Representative Barbara Gray, an advocate of women's rights; Dr. Marjorie Schiller, management consultant, and founding chairperson of Massachusetts Women's Political Caucus; and Dr. Anne Harlen, Wellesley College Center for Research on Women and co-author of a major study of success among women.

Reservations for the luncheon meeting must be received before Sept. 4.

The special joint meeting of Women West, Women South, and Women West Evening is designed to further generate the mutual cooperation and understanding that creates a strong network of professional contacts for its members.

Women West Evening is a new program series for women in the western suburbs who prefer an evening meeting and is a result of the continued growth of the West and South networks. The West Evening program is held the second Wednesday of each month at Valle's, Route 9, Chestnut Hill. A social hour at 5:45 p.m. precedes the dinner and program which end promptly at 8:30 p.m.

Women South meet the third Tuesday evening of each month at the Neighborhood Club in Quincy and Women West the third Friday noon of each nonth at the Wellesley Community Center. Membership is open for the coming year.

The lunch and dinner meetings bring together professional, business amd volunteer women on a regular basis to add another dimension for continuing education and mutual encouragement for its members. Two important new services will be added this year: the sponsoring for membership of a limited number of woe women entering the business world either through a re-entry or MBA program; and the offering of workshops, seminars, and panels to the membership.

The programs include a variety of speakers who address current issues and trends. There is an opportunity for members to display business cards and promotional material from their business affiliation as well as a networking bulletin board for job notices, seminars, and items of general interest.

The program is administered by Adrienne Dorfman, consultant and trainer, with an advisory board. For further membership information and reservations contact Ms. Dorfman at 31 Stonebridge Road, Wayland, or telephone 653-7867.

Miss Isenberg, Mr. Greenbaum marriage told

Mr. and Mrs. Burton Isenberg of Newton Highlands announce the marriage of their daughter, Caryl, to Steven Greenbaum, son of Mr. and Mrs. Morris Greenbaum of Newtonville.

The wedding took place on Aug. 17 at Goshen, Mass., and the couple is living in Westhampton.

Charles River Kitchens Inc.
1299 Highland Ave., needham
444-9252
KITCHENS DESIGNED Especially for You!
FORMICA CABINETS by Imperial
WOOD CABINETS by SCANDIA
COUNTER TOPS
We can do the whole job or the part you do not wish to do!

HARPSICHORD INDUSTRIES INC.
394 Watertown St., Newton
964-6220
Route 16, Across from Dunkin' Donuts
THE FINEST IN CUSTOM ALTERATIONS
For: Men, Women & Children
Also specializing in custom clothing

LOSE WEIGHT
Inexpensive
Permanent
with Hypnosis
Learn to stay slim no will power necessary. Free introductory presentation at the Newton Y.M.C.A.
276 Church St., Newton
6:30 every Mon.
by
Eastern Hypnosis Associates
Bring a Friend

DOG SCHOOL
Train your dog in general obedience under the LEE SCHULMANN SYSTEM of Progressive Dog Training. 6 lessons $25.00 Classes held Tuesday evenings at the
WESTON DOG RANCH
(N.E.'s Outstanding Dog and Cat Boarding Kennel)
Rte. 117-248 North Ave.
Weston-Tel. 894-1684

HOME OF THE
★ BLOCKHEADS ★
Bridge Covers, Wall Hangings, Pennants, Personalized gifts.
"Kiss my face, I'm a BLOCKHEAD!"
a lovable stuffed friend
The perfect gift to send off to college
by
Debra Feldman



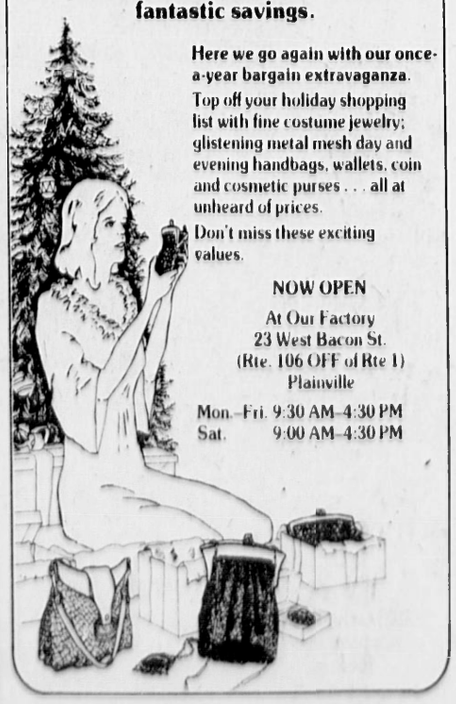
INTRODUCING.....
Sylvestre Franc
1175 Walnut St. Newton MA
(617) 969-2252
Our highly trained staff offers the maximum in professional hair skin care.
In our newly designed salon, created for your comfort and pleasure, we have the individual services that are needed to maintain a full-service salon. Stop in for a consultation with any one of our expert staff. They will be more happy to assist you in attain that individual look that fits into your life style.
OUR SERVICES INCLUDE:
Cutting
Body Waving
Colouring
Waxing
Facials
Make-Up
Pedicure
Manicure

Greene School of
IRISH DANCING
Maureen Greene, T.C.R.G.
RE-OPENS FRIDAY, SEPT. 15
Beginners 6 PM
D.A.V. Hall
5098 Washington St, West Roxbury
For Information - 323-0872
Member of Irish Dance Commission, Dublin, North America Irish Dance Association, Boston Irish Dance Teachers

HAPPY BIRTHDAY TO
the Circus
A celebration of fall fashions awaits you! Select from a fabulous variety of domestics and imports. Outfit your child and SAVE!
the Circus Club
NAME
is entitled to a 10% discount on all merchandise* and a gift for your child on his/her birthday. Good for one year from date of purchase. Fee $10.00
*Excluding SALE Merchandise/Non-transferable
Children's Specialty Shop
81 Union St., Piccadilly Square
Newton Centre (across from MBTA)
965-5566
Infants, Girls 2-12, Boys 2-12
Mon.-Sat. 10-6

TEMPLE BETH ELOHIM
OPEN HOUSE
Sunday, September 7, 1980 7-9 PM
Please join us for an open house at Temple Beth Elohim, to meet our Rabbi, Ronald Weiss and learn about our dynamic and active Temple.
Our reform congregation of 250 families reside in Wellesley, Weston, Newton, Natick and Needham. We are eager to increase participation in our Temple among the Jewish community in this area.
We have a large successful religious school program. Come meet fellow congregants; enjoy refreshments and song; and let us answer your questions.
For further information:
Temple Beth Elohim • 10 Bethel Rd., Wellesley
235-8419

New Location!
The
WHITING AND DAVIS CHRISTMAS STORE
Mesh handbags and accessories, costume jewelry, novelty items . . . all at fantastic savings.
Here we go again with our once-a-year bargain extravaganza.
Top off your holiday shopping list with fine costume jewelry; glistening metal mesh day and evening handbags, wallets, coin and cosmetic purses . . . all at unheard of prices.
Don't miss these exciting values.
NOW OPEN
At Our Factory
23 West Bacon St.
(Rte. 106 OFF of Rte 1)
Plainville
Mon.-Fri. 9:30 AM-4:30 PM
Sat. 9:00 AM-4:30 PM



Weekly offers

BRIGHTON — Hospital offers a w Group, where area come to discuss wha cern to them and thei

The free, parent ed is guided by the inte of attending mother personnel and othe plementing informat

The Mothers Gro Thursday from 9:30 St. Elizabeth's Nurs transportation, cl refreshments provid

According to H Terry Vecchione, R. the program more the "mother to moth be a much more

Jewish announ

NEWTON — The of the newly forme Jewish Studies anr house Sunday, Sept Congregation Mishk

Students and pare

Yankee antique

NEWTON — Dollers of Massach dedicated to collec the preservation o lectible dolls, is spo noon With the Ra Sept. 14, at 2 p.m., on 474 Centre St., N

Bernard and Fra York, have been for over forty yea tionally known f dolls. Their progr lecture, show and creations. Guests meet the doll artis their dolls. Refresh ed.

Those wishing gram may purch vance only by c ticket information

Second C resumes fall sched

WEST NEWTO Church in Newto resumes its regul Sept. 7, with a ser Wise Women" by

Beck is profess ment at Boston U Theology. Prior t at BU, Beck tau University in Ca author of the Uni publication: "Ou

Services at Sec 10 a.m. with the in attendance. A are excused to Child care for 2-y available from 9:

Put on fall

1980 SEPT.

SUN. | MO

7 | 8

14

21

28

aerobic danc sauna • stea showers • lock dressing roo tailored progr group exer nutritional gui tanning

And look an again. It's ti remember

Mon.-Fri. 9-9

NEWT 231 Needh Marshall's Sho 964-5

Weekly mothers group offers parent education

BRIGHTON — St. Elizabeth's Hospital offers a weekly Mother's Group, where area residents may come to discuss whatever is of concern to them and their children.

The free, parent education program is guided by the interests and wishes of attending mothers, with hospital personnel and other experts supplementing information as needed.

The Mothers Group meets every Thursday from 9:30 to 11:30 a.m. at St. Elizabeth's Nursing School with transportation, child care and refreshments provided.

According to Health Educator Terry Vecchione, R.N., who initiated the program more than a year ago, the "mother to mother" exchange can be a much more understanding resource. Though some questions call for a strictly medical answer, "Why did my baby cry all night?" or "Why does my nine-month old refuse a favorite food?" may be solved with common sense, trial-and-error experience of another parent.

At the moment, the group is exploring with the aid of child psychiatrist, special problems such as raising a youngster in the city and the single parent.

St. Elizabeth's Mothers Group just celebrated its first anniversary with continuing enthusiasm from original members and welcomes new additions. For more information call Terry Vecchione, 782-7000, ext. 2440.



Two on the Aisle, the musical duo of Sybil Michelson and Barbara Brilliant, will appear Tuesday, Sept. 9, from 12:30 to 3 p.m. at City Hall Plaza in Boston, sponsored by Mayor Kevin White's Commission on Affairs for the Elderly. They will present a program of popular hits and Broadway show tunes.

Andover Newton installs president

NEWTON CENTRE — Dr. Gordon M. Torgersen will be installed as president of Andover Newton Theological School Sept. 10 at services to be held at the First Baptist Church in Newton.

Participating in the installation will be former presidents Herbert Gezork and Roy Pearson. Music will be provided by the Chancel Choir of the First Baptist Church, Worcester. The service will begin at 8 p.m. and a reception will follow. The public is invited.

Torgersen has been serving as interim president of Andover Newton since September 1979. He came from Colgate-Rochester-Bexley Hall-Crozer Divinity School in Rochester, N.Y., where he served as director of church relations. Prior to that he was pastor of the First Baptist Church in Worcester

Torgersen has preached widely on college, university, and private school campuses. He has preached through various forms of media, including nationwide television and radio series and has been the guest speaker at numerous American Baptist conventions and conferences and has been a leader nationally in the life of the denomination. He served on the Board of Trustees of Andover Newton from 1956 to 1972. He is recognized as a thorough and creative administrator.

Born in 1916 in St. Paul, Minn., Dr. Torgersen has degrees from Macalester College, St. Paul, and Colgate Rochester Divinity School. Dr. Torgersen and his wife Margaret are the parents of four children.

Jewish studies school announces open house

NEWTON — The governing board of the newly formed High School of Jewish Studies announces an open house Sunday, Sept. 7 at 10 a.m. at Congregation Mishkan Tefila.

Students and parents are cordially invited to meet the faculty and learn about the curriculum for each grade.

The High School of Jewish Studies is a new community educational venture jointly sponsored by Temple Emanuel, Newton, Temple Emeth, South Brookline, Congregation Mishkan Tefila, Chestnut Hill, and Temple Reyim, Newton. Classes will be held at Congregation Mishkan Tefila on Sunday mornings from 9 a.m. to 12 noon. Registration is open to all high school students in grades 9-12.

For further information call 332-7770.

Yankee Doodle antique doll sale

NEWTON — Yankee Doodle Dollers of Massachusetts, a doll club dedicated to collecting, studying and the preservation of antique and collectible dolls, is sponsoring "An Afternoon With the Ravcas" on Sunday, Sept. 14, at 2 p.m., at the Eliot Church on 474 Centre St., Newton.

Bernard and Frances Ravca of New York, have been making cloth dolls for over forty years and are internationally known for their beautiful dolls. Their program will include a lecture, show and sale of their cloth creations. Guests will have chance to meet the doll artists and see many of their dolls. Refreshments will be served.

Those wishing to attend this program may purchase tickets in advance only by calling 965-1818 for ticket information.

Second Church resumes regular fall schedule

WEST NEWTON — The Second Church in Newton, 60 Highland St., resumes its regular schedule Sunday, Sept. 7, with a sermon entitled "Three Wise Women" by Dr. Harrell Beck.

Beck is professor of the Old Testament at Boston University's School of Theology. Prior to his present position at BU, Beck taught at the American University in Cairo. He is also the author of the United Church of Christ publication: "Our Biblical Heritage."

Services at Second Church begin at 10 a.m. with the entire church family in attendance. At 10:20 the children are excused to go to their classes. Child care for 2-year-olds and under is available from 9:40 a.m.

Pastor leaves Waban church

WABAN — On Sunday, Sept. 7, at 10:30 a.m., Rev. Boyd M. Johnson Jr. will conduct his last service at The Union Church in Waban.

He will be leaving this area to become the Senior Minister of the First Congregational Church of St. Petersburg, Florida. Mr. Johnson has been the Pastor of The Union Church since 1965. Otherchurches which he has served include The First Congregational Church of Woodbridge, New Jersey, The American Church in Paris, France, and the Marple Presbyterian Church of Broomall, Pa.

A special reception is planned by the Church Council following the 10:30 service.

Farm holds workshops

LINCOLN — Drumlin Farm Sanctuary in Lincoln is offering a special series of farm craft workshops on Wednesday evenings this fall.

Subjects include: Corn Husk Dolls, Sept. 24; Butter and Soft Cheeses, Oct. 1; Natural Dyeing, Oct. 8; Corn Dollies, Oct. 15; Stenciling, Oct. 22; Wool Spinning, Oct. 29; Soapmaking, Nov. 5; Candledipping, Nov. 12.

All classes will meet from 7-9 p.m. Interested students may register for one or more classes, or for the entire series at a discounted rate.

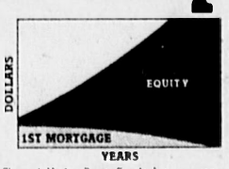
FROST CADILLAC
OFFERS THE BEST DEAL & THE BEST SELECTION OF
1980 CADILLACS! BUY NOW!
SAVE THOUSANDS!
New Car Dept • 399 Washington Street
NEWTON • 527-6525
Exit 17 off Mass Pike
GENERAL MOTORS PARTS DIVISION GET THAT GREAT GM FEELING WITH GENUINE GM PARTS & SERVICE.
GM QUALITY SERVICE PARTS GM

Smart money.
Interest-only loans.

Harbor Equity Funds introduces an innovative second mortgage arrangement with unique advantages for you, the borrower.

Interest-Only Payments.
A very practical idea in inflationary times – but one which is usually not available. Your monthly payment during the term of the loan is of interest only – the full amount of the principal is due only at the end of the term of the loan. As a practical matter, this means your monthly payment will be lower than alternative lending arrangements, and each payment is totally tax deductible.

And with continuing inflation, just as your property has increased in value, the value of the principal owed at the end of the term will be substantially reduced.



Through Harbor Equity Funds, Inc. you can convert the equity in your home to cash now.

The combination of your low-interest first mortgage and an interest-only Harbor Equity Loan may be the smartest way to finance your home today.

To find out how smart, call Mr. Schaub at 542-6600, or complete and return the coupon below.

Please provide additional information about your interest-only loans plan.
Name _____
Address _____
City/State/Zip _____
Tel.: Home _____ Bus. _____
Send to: Harbor Equity Funds, Inc., One Winthrop Square, Boston, MA 02110

Harbor Equity Funds Inc.
One Winthrop Square, Boston, MA 02110

CONTINUED BY POPULAR DEMAND
Back-To-School Sale!
GOLD SEAL RUBBER COMPANY
COMPANY STORE
FACTORY OUTLET
Our buyers made them offers they couldn't refuse . . . We bought out warehouse loads of merchandise of this year's and past season's stock for this fantastic one week only BACK-TO-SCHOOL SALE!

FROM NATIONALLY ADVERTISED NEW ENGLAND IMPORTERS
SPORTO
WOMEN'S LEATHER SLIDES AND CLOGS
Made in Italy
10,000 PAIRS
$2-$3
6,000 PAIRS
$4-$6
IF PERFECT $12.00-$18.00
DEPT. STORE REG. PRICE $14-$20
WOMEN'S SIZES 5 to 10

FROM BRAND NAME IMPORTER
MEN'S FALL SWEATERS
2,000 SWEATERS
$7.49
OUR REG. PRICE $14.99
DEPT. STORE PRICE $25-$40
MEN'S SIZES S-XL
Crewnecks, Turtlenecks, Cardigans, Acrylics, Chenilles, Novelties. Hurry in for best selection of styles and sizes.

FROM FAMOUS MANUFACTURER
MADEWELL
THIS YEAR'S CORDUROY CHINOS
$9.99
IF PERFECT $22.00
Men's Sizes 26 to 36
In Full Fashion Fall Colors Selling in Leading Dept. Stores!

FROM
Georgia Boot
LEATHER 6" BOOT
1st Quality • Our Reg. $19.99
NOW ONLY
$14.99
BOYS' SIZES 1 to 5½

FROM NATIONALLY ADVERTISED
SPORTO
LEATHER SUEDE SANDALS
CLOSED TOE — BUCKLE STRAP
500 Pairs $9.99
DEPT. STORE PRICE $25
Our Reg. Price $19.99
Women's Sizes 5-10
Navy, Burgundy, Black, Blue, and Brown

GOLD SEAL RUBBER COMPANY
COMPANY STORE
FACTORY OUTLET
65 SPRAGUE ST., DEDHAM • 364-9661 (Boston/Dedham Line)
MONDAY thru THURSDAY 10-6 • FRIDAY 10-9 • SATURDAY 10-6

Put us on your fall calendar!
1980 SEPT.
aerobic dance
sauna • steam
showers • lockers
dressing rooms
tailored programs
group exercises
nutritional guidance
tanning rooms
introductory offer
6 great weeks $25
And look and feel great again. It's time to remember yourself!
Woman's World
"THE FITNESS FOLKS"
New England's Finest Family of Spas Serving 50 Communities
Mon.-Fri. 9-9 • Sat. 9-3
NEWTON 231 Needham St. Marshall's Shopping Center 964-5136
NORWOOD Route 1A (Kings Plaza) 769-4646
WESTWOOD Route 1 Lambert's Plaza 328-1357
WATERTOWN 210 Dexter Ave. 926-6262

Evening course registration now open at Mt. Ida

NEWTON — Fall registration for Mount Ida Junior College's Evening Division of Continuing Education is open now through Sept. 15.

The fall term offerings include credit courses, most of them in certificate and associate degree programs; and non-credit professional and personal development programs.

Certificate and degree studies include business administration, paralegal, and early childhood development. Students may register for any courses with the option to audit.

Mount Ida's Evening Division also offers 17 professional and personal development programs; many of which grant continuing education units. The non-credit programs are designed to refine individuals professional capabilities, advance them in careers, and acquaint them with skills for personal interests.

Among the professional and personal development programs is "How to Organize and Operate a Small Business," co— sponsored by the U.S. Small Business Administration. The 12-week program will meet on Thursday evenings, led by Louis Kraft of S.B.A.'s Service Corps of Retired Executives. He will focus on the initial steps of starting and operating a successful business and on good financial management.

Other non-credit programs, of various durations, are Real Estate Appraisal I and II (of residential dwellings and of income producing properties), co-sponsored by the American Association of Certified Appraisers; Insurance Agents and Brokers Licensing Examination Preparation, conducted by the Independent Insurance Agents of Massachusetts; and Preparing for the Massachusetts Real Estate Licensing Exam for Salesmen. Also: You as a Manager, Techniques of Supervision, Elements of Interior Design, Graphic Layout and Design, Calligraphy, two photography workshops for beginners, Becoming Skilled for Today's Changing Office, Revalidation Program for Certified Medical Assistants, Preparation for the Certified Professional Secretary Examination, and Rapid Reading and Comprehension.

Beginning its fourth year of operation, Mount Ida's Evening Division maintains a tuition of $40 per credit. Tuitions for non-credit programs vary. For more information, call the Evening Division of Continuing Education at 969-7000.

Herb course

BOSTON — Herb Specialist Phyllis Braun will conduct a course on herb gardening at Farmer Braun's Herb Farm in Sherborn, beginning Sept. 21. The course will run for four consecutive weeks and be offered in two sections, morning and afternoon.

This course is one of more than 40 being offered by the Massachusetts Horticultural Society this fall as part of their ongoing educational program. In attracting Phyllis Braun to conduct thi the course, the society has acquired one of the country's leading experts in this field. She will introduce the course with a slide presentation and then cover areas dealing with protecting your garden over the winter, growing herbs on your window sill, and the culinary and craft uses of herbs.

Those interested should contact Barbara Kelley, 536-9280.

French school will reopen

Children of Newton are invited to enroll in the French Saturday School.

It will resume its classes on Saturday, September 13. . Open to any child of 4 years old and up from the Greater Boston area, the school enters its 7th year of existence. Its main purpose is to offer language and cultural opportunities in French through a wide range of material from educational games to audio-visual material.

For further information please call Dr. Day at 489-1240.

KING'S
FAMOUS BRANDS for Less

Charge it With Visa or Master Card

171 Watertown St.
Route 16, Newton
Open Daily 9:30 AM to 9:30 PM
Sale Starts Wed. Sept. 3
Ends Sat., Sept. 6

BACK-TO-SCHOOL SUPPLIES!

Notebooks 70 Pages
our reg 79¢ 2 for $1

Canvas Knapsack
our reg 3.99
$1.99
Sturdy rayon bag with adjustable back straps

10 pack pencils
2 pkgs. $1
our reg 79¢ pkg

MEAD FILLER PAPER
200 Count
our reg $1.39
79¢

MEAD ORGANIZER OR DATA CENTER
our reg $3.99
3.49 ea.
Makes organizing school work fast and easy

Patch pocket School bags
our reg $2.99
$1.99
Assorted plaids or solid colors

1½ inch filled binders
our reg $3.99
$2.99
filled with notebook filler paper dividers

10 pack Bic Pens or 9 pkg. Banana Markers
$1 pkg
our reg $1.79
10 med. point pens

T1 5015 desk top caculator
our reg $59.90
$49.90
electronic printing, independent add register

Fire Resistant Vault Box
our reg 11.99
$7.99
Complete with lock, key & envelopes

30 page photo album
our reg. $2.49
$2
30 Magnetic pages solid or fashion covers

Random house dictionary
our reg $2.99
$2
Hard cover 1980 edition

T1 55 Scientific Calculator
our reg $34.88
$29.90
32 programmable steps, 10 memories

Sentry "Cadet" Safe
our reg $99
$88
3-digit combination lock, 2 position shelf

3-Drawer File Cabinet
with lock
our reg $44.90
$39.90
our reg. $29.90-2 drawer File Cabinet $24.90

Assorted reference books
our reg $2.99 ea
2 for $5
do-it-yourself guides, cookbooks, puzzle books, more!

Speak & Spell Learning Aid
electronic learning aid, Talks & Teaches $59.90
Speak & Spell word modules $15.88

electronic make-up mirror
our reg $12.88
$9.99
Regular & triple magnification. Glare-free lighting.

Mighty 1200 Hair Dryer
$8
our reg. $12.44
dual voltage, folding dryer. 2 speeds 3 heat settings

Foreign - intrigue SUN GLASSES
$4 and $5 mfg list $6 to $10
By opt:-Ray Fashionable plastic or metal frames.
Cosmetic dept.

Gillette easy roller hair setter
our reg. $24.95
$19.99
The fast heat hair setter 2Size roller

Gillette steam facial
our reg. $29.95
$25.99
5 minute steam facial steams as it cleans

Pro 1250 Hair Dryer
our reg. $12.44
$9.97
2 speeds 4 heat settings. U.L. listed

great savings, great selections, great discount prices!

Program registration begins at Newton community center

WEST NEWTON — Registrations for all activities of the Newton Community Service Centers Inc. are now underway according to Anthony J. Bibbo, executive director of the agency.

In commenting on the activities for the new program year, he stated that many of the activities which have become popular traditions of the centers will be continued, while a large number of new offerings will be provided based upon a wide community demand.

The centers' fall brochure is now available to all interested persons by dropping in at 429 Cherry Street in West Newton or receipt through the mail by phoning 969-5906. The Centers' staff has put together a varied activity list and offers something for everyone.

A general sampling of programs described includes: Infant-Toddler Care housed at the Auburndale Congregational Church; two Pre-School Day Care Centers located at 84 Eldredge Street in Newton and at 80 Crescent Street in Newton Centre; After-School Care for Kindergarten at Pomroy House; After-School Care for children in first through fifth grades at Underwood School; Family Day Care to be held in various small home based group settings throughout the community; and for those with a special need for Tuesday and Thursday afternoon care only, a special program is being offered. Full day services will be provided during school vacation periods for youngsters enrolled at the after-school or Tuesday-Thursday programs.

Saturday camp for latency age youngsters begins its 10th season this fall. This program is designed to encourage self confidence and a natural awareness of the environment. The setting for the program is the rustic campsite at Sever Hale Reservation in Westwood. The staff ratio is two to one and transportation is provided from schools throughout the city.

Margaret Kearsley heads the centers school which offers a schedule of graded classes set for regular progression from pre-ballet thru intermediate ballet. The center has also added tap based upon an increased demand. In addition, specialty programs in drama, crafts etc. are being offered.

M. Karen Wright, returns to head the agency adolescent services. In cooperation with the Newton Recreation Commission and funding through the Newton Community Development program, the Newton Youth Center will again provide drop-in services throughout the city. Similar joint efforts with the Newton Office of Human Services and the Mass. Dept. of Mental Health the Newton Job Bank and its vocational services for the city's teenage population is to be continued under the direction of Larry Hasenfus. Wright enthusiastically announced the return of Ms. Carol Charnow to direct the popular Theatre Arts program to include productions as well and other theatre activities.

Adult programs including: Golf School, Weight Watchers, Sewing, Trim-Slimnastics and Workover, are among some of the offerings while Sr. Citizens are invited to participate in one of the friendly social club groups, attend the daily hot lunch program, or the multi-faceted RSVP.

KING'S
FAMOUS BRANDS for Less

171 Watertown St.
Route 16, Newton
Open Daily 9:30 AM to 9:30 PM

Use Your Master Card or Visa
VISA MasterCard

sale starts wed. sept 3

REPEAT OF A SELLOUT!

teens & ladies spectacular
1/2 price boot sale!

huge closeout purchase
from several of America's
largest importers of fashion boots!



$10
buy several pair at this sensational low price!
have sold elsewhere for 19.99 to 29.99

sizes 5½ to 10

- Most styles in richly grained urethane (even a few genuine leathers in the group!)
- Choose from sport boots, dress boots, pant boots & pile lined boots on stacked heels, sport & dress wedges and sport crepe soles, some genuine plantation crepe soles.
- Comfy tricot on foam or warm acrylic pile linings.
- Weatherproof nylon zippers on every pair!
- Colors include black, tan, rust, camel & brown.

at least 108 pair per store!



1/3 OFF!
girls sport boots
have sold elsewhere for 15.99
dress wedge or sport crepe soles assorted colors sizes 9 to 4
$10

sorry, no rainchecks

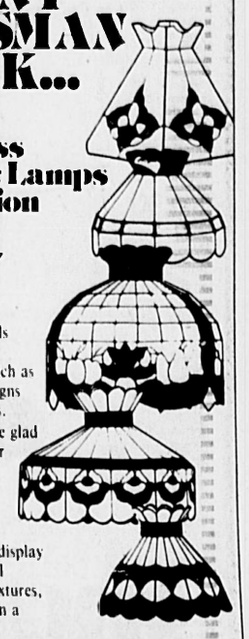


WATCH A TIFFANY CRAFTSMAN AT WORK...
Real Leaded Stained-Glass Tiffany Style Lamps Demonstration & Sale.
3 DAYS ONLY
September 11, 12, & 13

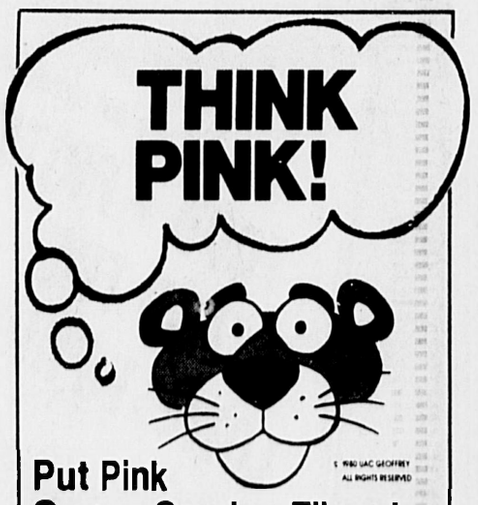
Enjoy the expert skills of a gifted Tiffany artist at Mass Gas and Electric. Watch as traditional and original designs are created before your eyes.

Our craftsman will be glad to fill custom orders of your choice. Each light is an investment in good taste — signed by the artist, if you wish.

And don't miss our display of dozens of other beautiful Tiffany lamp shades and fixtures, ready to grace your home in a classic tradition.



MASS. GAS & ELECTRIC ...Your Electrical Outlet
mge
WATERTOWN
604 Pleasant Street
617-926-4700
STORE OPENS 8AM.



Put Pink Owens-Corning Fiberglas Insulation to work saving energy for you.

The Pink Panther is here to remind you that—nationwide—homeowners prefer pink Owens-Corning Fiberglas insulation three to one. It's a real energy-saver. Best of all, you can install it yourself! Come in for all the details at the Owens-Corning Fiberglas insulation section of our store.

Just Look For All That Pink!
INSULATE NOW...IT'S CHEAPER THAN OIL.

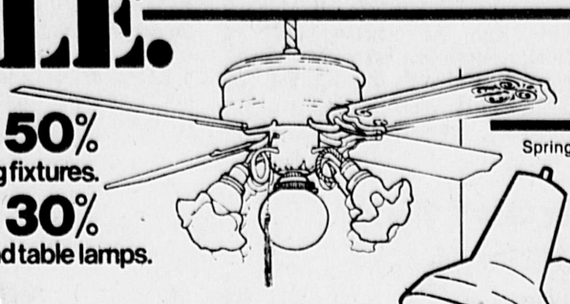


OWENS CORNING FIBERGLAS
T.M. Reg. OCF Corp.
Copyright 1980 OCF Corp.

SAVE 10%
OFF REGULAR PRICE
AUG. 28 THRU SEPT. 13

DIEHL'S
HOME CENTER
180 LINDEN STREET
WELLESLEY
235-1530 653-0170

FALL BRIGHT SALE.

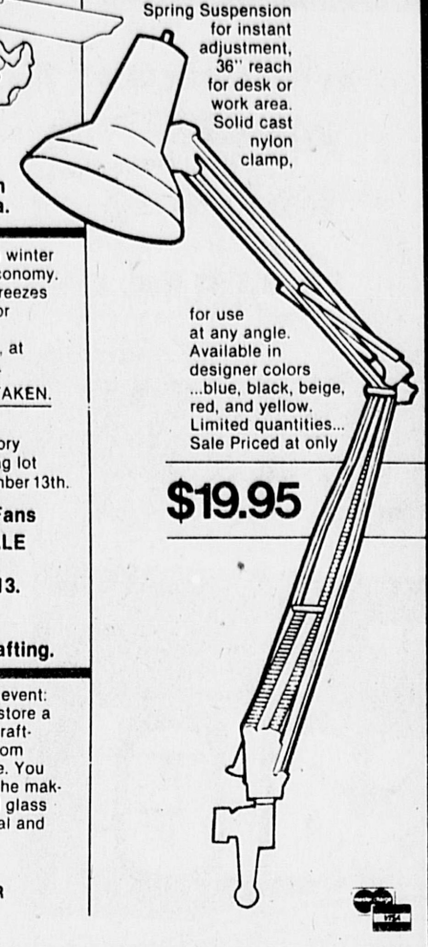


SAVE 50% on all hanging fixtures.
SAVE 30% on all floor and table lamps.
PLUS some specials marked for even greater savings.

Elextrix Arm Lamp.

Spring Suspension for instant adjustment, 36" reach for desk or work area. Solid cast nylon clamp, for use at any angle. Available in designer colors ...blue, black, beige, red, and yellow. Limited quantities... Sale Priced at only

$19.95



GREAT SAVINGS on Fans by Casablanca.

Circulate the heat in winter for maximum fuel economy. Plus create gentle breezes in summer. Decorator styles, with optional lighting accessories, at dramatic reductions.

SPECIAL ORDERS TAKEN.

Watch for the Casablanca inventory truck in our parking lot Saturday, September 13th.

Casablanca Fans
ONE DAY SALE ONLY September 13.

Lightolier Student Lamp.

Up to 200 watt capacity for ample, diffused lighting in any setting. Rugged plastic construction with inner refractor gives glare-free lighting for reading or working.

Desk Lamp (3 colors)
$19.90

Deluxe Desk Lamp: Walnut, Brass, Chrome or Black Leather
$27.90

Floor Lamp (3 colors)
$39.90

(Desk Lamp and Floor Lamp available in black, white & brown/beige)

Tiffany Lamp Crafting.

A special three day event: we will have in our store a Tiffany-Style lamp craftsman creating custom styles for your home. You can watch them in the making. Genuine leaded glass in delicate traditional and original styles.

SPECIAL ORDERS TAKEN SEPTEMBER 11th, 12th and 13th.

MASS. GAS & ELECTRIC ★SALE RUNS THRU SEPTEMBER 1980

mge

STORE HOURS: Monday, Tuesday, Wednesday, & Friday **8AM-6PM**
Thursday **8AM-8PM**
Saturday **8AM-4PM**

...Your Electrical Outlet IN WATERTOWN: 604 Pleasant Street, 617-926-4700

THE MATTRESS MAN

VISA
master charge

CHARGE IT WITH VISA, MASTERCHARGE OR OTHER CHARGE PLANS!

SALE STARTS TOMORROW MORNING!

THE MATTRESS MAN CARRIES A FULL LINE OF . . .
- SLEEP SOFAS
- BUNK BEDS
- TRUNDLE BEDS
- HEADBOARDS
- CORNER GROUPS

ALL AT BIG SAVINGS!

FANTASTIC SALE!

King Koil
TWIN SIZE
MATTRESS OR BOXSPRING
59.95 EACH PIECE

King Koil
WAREHOUSE Clearance

SUPER BUY!
King Koil
FULL SIZE MATTRESS OR BOXSPRING
79.95 EACH PIECE

SUPER BUY!
King Koil
KING SIZE MATTRESS AND BOXSPRING
259.95 SET

SUPER BUY!
King Koil
QUEEN SIZE MATTRESS AND BOXSPRING
199.95 SET

ALL STORES OPEN MON. THUR. FRI. TIL 9 • TUES. WED. SAT. TIL 5:30

BURLINGTON
64 Cambridge Street
Rt. 3-A-Off Route 128
Exit 41 North
273-2220

WATERTOWN
660 Arsenal St. Opp.
The Watertown Arsenal
923-0010

DEDHAM
550 Providence Hwy.
Rt. 1-Between Lechmere Sales & J.C. Best
329-0222

Purchases are not necessary
FOOD • PRIZES AND THE LOWEST PRICES

END OF THE SUMMER COOKOUT & TENT SALE

T.V., Stereo, Video Recorders and Microwave Ovens

START THINKING ABOUT CHRISTMAS LAY-A-WAY, IT'S NOT THAT FAR AWAY

ZENITH Panasonic Quasar

SATURDAY HOURS: SEPT. 6, 9 AM - 9 PM

SILVER LAKE ELECTRONICS, INC.

337 WATERTOWN ST., NEWTON (ROUTE 16) **244-5466**

Newton YMCA plans many courses for fall

NEWTON — The West Suburban YMCA in Newton will be holding registration for its new lineup of fall courses beginning Sept. 8.

New courses, as well as many of the old favorites fill a schedule.

Some of the courses being offered by the Y will be, cooking I, (Around the World in 8 Weeks), Cooking II (Beyond the Ordinary), calligraphy, photography, sewing workshop, pottery, stained glass, intro to drawing, yoga, contract bridge, and cake decorating.

Also being offered will be: recreational ballet, modern dance with jazz, ballroom dancing, intro to jewelry, and speed reading.

An assertiveness series will be offered including courses in behavior modification for the overweight woman, career exploration for women, assertiveness for women and more.

The Y will be giving instruction in judo, swimming lessons, physical fitness evaluation testing with a beginners fitness class, aerobics in motion, advanced fitness class, Y's way to a healthy back, and more.

Interested parties may sign up at the Y at 276 Church St., Newton, Monday through Saturday from 6 a.m. - 9:30 p.m.

Class size is limited so sign up early. For more information on class times or brochure, call the Y at 244-6050.

Early education volunteers needed

NEWTON — Volunteer home visitors are being recruited now for the eleventh annual Parent-Child Home Program, an early education program for very young children offered to low-income families by Family Counseling Service (Region West), Inc.

The United Way agency serves nine west suburban towns including Newton. Home Program families have been located in past years in Waltham, Newton, Wellesley, Natick, and Brookline. Social agencies in Sudbury and Wayland are being asked to refer families to the program for the first time this year.

The program is a replication of a pilot study done in Nassau County, Long Island, which showed that a combination of twice weekly home visits by a trained and supervised home visitor, together with provision of carefully selected books and toys, over a period to two school calendar years, could produce long-lasting gains in learning readiness of toddlers from homes characterized by low income and lack of advanced educational background.

The home visitors, who need not have had prior experience in the field, are given preliminary training in four three hour seminars, then matched with one or two families. They are supervised on a weekly basis by professional social workers.

Their role in program families is to model for mothers how to use the gift books and toys to help their children develop vocabulary and cognitive skills. The families participate on a voluntary basis and do not pay a fee.

Persons interested in learning more about the program should call Peg Espinola, Program Coordinator, at Family Counseling Service ;Region West), Inc. in Newton at 965-6200. Training starts in mid September; the program year runs from October through May.



Terence Elkins (center) of Newton Centre is congratulated by Secretary of Defense Harold Brown (right) as Secretary of the Air Force Hans Mark looks on during ceremonies in which Elkins received the 1979 Harold Brown Award.

Newton man presented award from Air Force

HANSCOM, MASS. — Dr. Terence J' Elkins of Newton Center received the United States Air Force's highest scientific honor, the Harold Brown Award for 1979.

This award is presented annually to an Air Force civilian or military scientist whose achievement in research and development improved the operational effectiveness of the Air Force.

Dr. Elkins, a physicist in Rome Air Development Center's Deputy for Electronic Technology at Hanscom Air Force Base, was specifically cited for work relating to an over-the-horizon backscatter radar. He adapted existing theoretical techniques and computer programs that evaluated the radar's performance under a variety of operating conditions.

The Award was presented to Dr. Elkins by Secretary of the Air Force Hans Mark in a ceremony held at the Pentagon in Washington, D.C. Secretary of Defense Harold Brown, who established the Award after serving as Secretary of the Air Force, was a special guest at the cerenony.

Dr. Mark described Dr. Elkins' research as "vital to the development of a reliable ballistic missile warning system." Secretary Brown said that Dr. Elkins' work "contributes in a direct...way to U.S. military capabilities."

Dr. Elkins has been associated with the Air Force since 1967. At present, he is a supervising physicist in the Electromagnetic Sciences Division's Propagation Branch. He earned his bachelor of science degree in electrical engineering at the University of Melbourne in Australia. He later received master and doctoral degrees in both physics and astronomy from Boston University.

Dial A Dentist
- No Referral Charge
- Carefully Screened Dentists
- 24-Hour Service

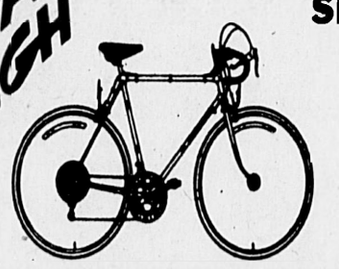
327-4900

Are your Metal Windows Ready for Winter?
SAVE FUEL
SAVE MONEY WITH . . .
BAILEY STORM PANELS
Bailey & Son INC
HANOVER, MASS
471-0908 or 825-4205
Hardware & Screens
"Energy Saving Experts Since 1945"

Are You Looking For A Job? Check The Job Mart Section of This Newspaper

Window Imagination
CUSTOM MADE DRAPERIES
DECORATIVE WINDOW TREATMENTS
Latest in Custom Window Treatment
• Woven Wood • Decorative Blinds • Shades • Shutters
• CUSTOM-MADE DRAPERIES finely crafted in my own workroom
I personally hang all my Treatments so you are guaranteed consistent quality from start to finish.
Save gas . . . call day or eve for Free Consultation. I will be pleased to visit your home and assist you in selecting the right decorative Treatment to fit your taste and budget.
472-5477 THAD KALLAS
Decorative Coordinator
Lowest Possible prices on Comparative Treatments & Craftsmanship

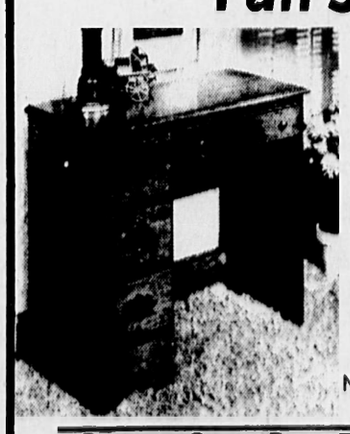
RAMPAR RALEIGH



TUNE-UP SPECIAL $15.00
Same Day Service
TRADE-INS—REPAIRS—SERVICE
CHECK YOUR TIRES TODAY!
The Motion Market
65-67 Union Street
Newton Centre, Ma.
Located in Picadilly Sq.
Opposite MBTA Station
527-0967

THE DIET WORKSHOP
Cycle Zero DIET PLAN
The Slimmest of the Super Cycles
• Lose weight FAST
• Up to 3 pounds weekly
• Be thin in zero time
• Do it NOW.
OPEN HOUSE in all our regular classes week of September 8
NEEDHAM:
Cong.Church, Great Plain Ave — Tues. 9:30am
Baptist Church, Great Plain Ave — Mon. 7:30pm
Needham Y.M.C.A., 1189 Greendale St. — Wed.7:30pm
NEWTON:
Woman's Club, 72 Columbus St. — Tues 9:30am
Sacred Heart Church, 1130 Center St — Mon 7:30pm
The Diet Workshop, 274 Centre St
Mon. Tues. Wed. Thurs. 5:30pm & 7:30pm
Tues. Wed. Thurs. Sat 9:30am
WEST ROXBURY:
Holy Name School, 525 W. Roxbury Parkway — Wed 7:30pm
Temple Beth Torah, 120 Corey St — Wed 9:30am, Thurs 7:30pm
(Tues. September 9, Only 7:30pm)
For more information call: 244-6511 Newton
THE DIET WORKSHOP-THE WELL BODY PEOPLE

Bridge Furniture
Fall Specials



Single Pedestal STUDENT DESK
Many styles available. Perfect for students or bedroom. Ladies writing desks also available.
Regularly starting at $175.00
Now starting at $146.00
Come See Our Fine Selection of
DINETTE SETS
5 Piece Sets starting at $349.95



We're on the Corner of California And Bridge Sts. near Watertown Square
Bridge Furniture 3 Bridge St. Newton-969-3068

"The active family store."
Pendleton



Country Clothes : Pure Virgin Wool Classics
Classic Flannel Blazer: Red, navy. $110.
Pleated Skirt: authentic MacKenzie Dress or Stewart Prince Charles Edward Tartan. $70.
Ribbed Wool Turtleneck Sweater: Red, Navy, white. $32.
Ladies sizes 8 to 16.
Olken's
19 Central St., Wellesley
Phone: 235-2835
Open Evenings
Open until 9 PM
Thursdays and Fridays

Smoker Puzzle Solved By Merit Taste.

Research establishes low tar MERIT as proven taste alternative to high tar smoking.

There is a difference between other low tar cigarettes and MERIT —a proven difference.

Tests with thousands of smokers provide solid evidence that MERIT delivers the flavor of high tar brands, and continues to satisfy long term.

Smoker Quest Ends

Blind Taste Tests: In tests where brand identity was concealed, a significant majority of smokers rated the taste of low tar MERIT as good as—or better than —leading high tar brands. Even cigarettes having twice the tar!



Smoker Preference: Among the 95% of smokers stating a preference, the MERIT low tar/good taste combination was favored 3 to 1 over high tar leaders when tar levels were revealed!

Long-Term Satisfaction: In the latest survey of former high tar smokers who have switched to MERIT, 9 out of 10 reported they continue to *enjoy* smoking, are *glad* they switched, and reported MERIT is the best-tasting low tar they've *ever* tried!

MERIT *is* the proven alternative to high tar smoking. And you can taste it.

MERIT

Kings & 100's

© Philip Morris Inc. 1980

Kings: 8 mg "tar," 0.6 mg nicotine—100's Reg: 10 mg "tar," 0.7 mg nicotine—100's Men: 11 mg "tar," 0.8 mg nicotine av. per cigarette, FTC Report Dec '79

Warning: The Surgeon General Has Determined That Cigarette Smoking Is Dangerous to Your Health.

Walker

Ne

By JONATHA
Staf

"We got alot
North Coach Nor
day's opening
Milton. "It was a
mage. Everyone
ed some intensity
in time. We don't
at this stage."

For Walker a
pleasing aspect
the effectiveness
experienced offe
returning no offe
their 6-4 club of
"really build" of
to enjoy a solid ca

Lion

"We had a
everyone," wa
South Coach Art
the Lion's first p
against the Spar
North.

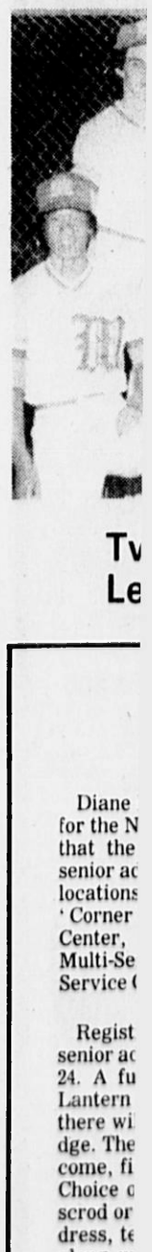
"We had mist
the whole, we
things," Kouj
wanted to see
scrimmage pre
portunity."

Pop

NEWTON H
Newton Athletic
off its 1980 F
season when th
Lynn Raiders
Highlands Fiel
will also play I
game starting a

Coach Nick I
12th year at th
coming off an 1
1979. The Lions
their Suburban
this fall and ext
streak that dat
1978.

Far from dw
this year's Lio
along slowly
opened on Aug



Tv
Le

Diane
for the N
that the
senior ac
locations
Corner
Center,
Multi-Se
Service

Regist
senior ac
24. A fu
Lantern
there wi
dge. The
come, fi
Choice c
scrod or
dress, te
along w
Newton
tion Dep
Ma. 021
formatic
cannot
will be a

The N
playgro
season
season s

The
begins

Walker pleased with initial scrimmage

Newton North offense purrs

By JONATHAN GREENSPAN
Staff Writer

"We got alot done," said Newton North Coach Norm Walker of Saturday's opening scrimmage against Milton. "It was a typical first scrimmage. Everyone played and we lacked some intensity. But this will come in time. We don't expect it of the kids at this stage."

For Walker and staff, the most pleasing aspect of the afternoon was the effectiveness of the relatively inexperienced offense. The Tigers are returning no offensive starters from their 6-4 club of a year ago and must "really build" offensively if they are to enjoy a solid campaign.

The core of the offense will be behind the helm, where junior quarterback candidates Bob Billings and Joe Deasay are competing for the number one slot. Billings, a lean 6-2 footer is expected to throw, and to throw often. The smaller Deasay contrastingly is compact and more of a running quarterback than Billings.

In Saturday's contest, each candidate faired well, completing between them 60 to 70 percent of their passing attempts. In addition, each junior passed for a touchdown, Deasay's toss to Paul Howley covering 50 yards.

"Offensively, Armando Proia at tight end ran well with the ball and halfback Phil Jennings had a good day, commented Walker. Yet, the coach did express disappointment with the Tiger's offensive line. "Junior Kevin Troy did a fine job, but on the whole, our offensive line needs a lot of work. We made mistakes and we weren't staying with our blocks."

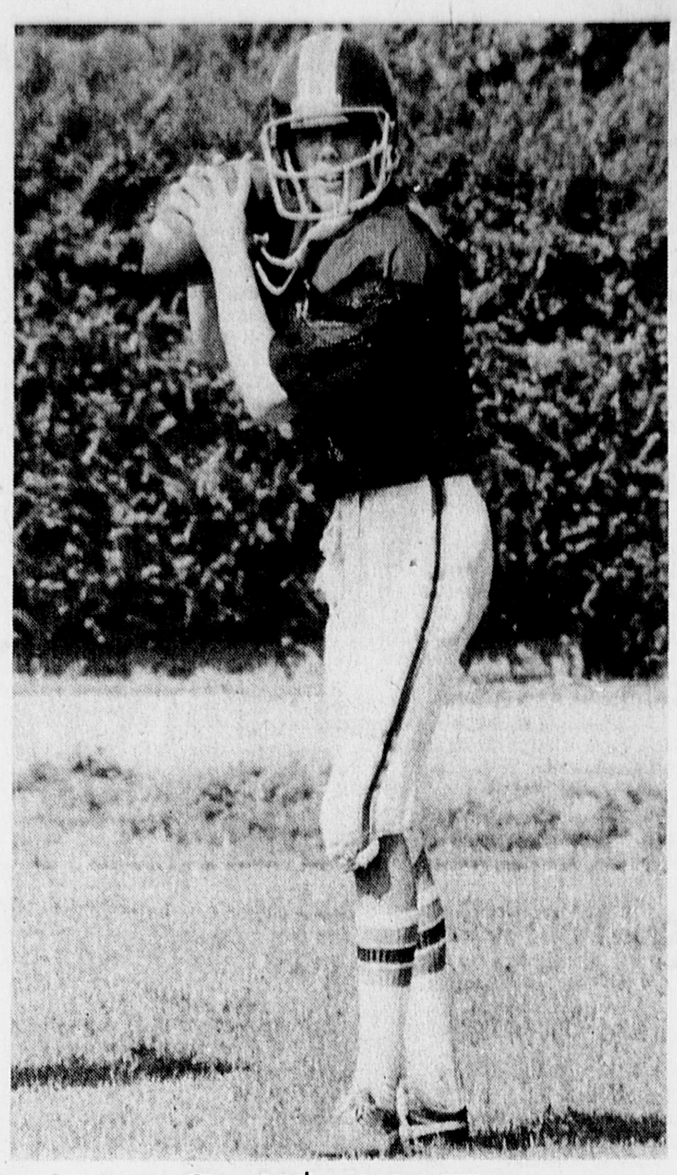
"On defense, positions are pretty much up for grabs, especially in the secondary," said Walker. "We have a new coach, John Banberry and our kids are just getting used to the stunting that we're employing this season. It is going to help us a lot, but on Saturday, the kids had a little trouble getting to their assignments."

Walker mentioned linebacker Todd Jesdale and safety Rich Marhione as two defensive players who particularly played well.

On the whole, Walker appeared satisfied with the Tiger's first scrimmage, but pointed toward the club's next opposition as a truer test for his club. "We have a good team attitude and we had a fine scrimmage. Now we must build on our intensity and improve our hitting."

"Against Walpole on Wednesday we're going to focus a little more on our regulars," said Walker. "We'll go situation and there will be a second scrimmage at the same time involving the Junior Varsity squad."

Newton North will return home on Saturday, Sept. 10 to confront the Burlington Red Devils in their next-to-last pre-season scrimmage. The Tigers conclude their exhibition schedule against the Watertown Red Raiders on Sept. 13 and will open the 1980 regular season vs. Framingham on Sept. 19.



Tiger QB hopeful Bob Billings

Lions kick off with solid start

"We had a good effort from everyone," was the way Newton South Coach Art Kojoyian summed up the Lion's first pre-season scrimmage against the Spartans of Framingham North.

"We had mistakes of course, but on the whole, we did a lot of good things," Koujoyian added. "We wanted to see some things and the scrimmage presented us with the opportunity."

Koujoyian declined to signal out any performer but did mention that junior quarterback Jon Greenburg appears to have an edge over his competition for a starting berth. Greenburg started two games a year ago for South and tossed two touchdown passes in Saturday's scrimmage.

"Jon threw very well, was on target and handled the club nicely," said Kojoyian. "Although we used all three of our quarterback's, he was at the helm for the bulk of the scrimmage."

Defensively, the Lions faired better than expected. Sporting 10 first-year starters, the defense held Framingham North to one touchdown. "We didn't know what our defense could do before Saturday," said Kojoyian. "We were very pleased with their performance. We had some weaknesses, but most of these involved younger kids and they just need more exposure."

Most importantly, Kojoyian went on to add, "our basics were good and the kids showed us that they wanted to play. It is early and we're just getting into the hitting groove."

The Lions' next scrimmage will be Saturday against Foxboro and according to Kojoyian, the club will continue to stress fundamentals, technique and execution. "We'll put in more plays offensively and defensively, but on the whole, things won't be much different from the Framingham scrimmage."

Pop Warner season opening on Sunday

NEWTON HIGHLANDS — The Newton Athletic Association will kick off its 1980 Pop Warner football season when the Lions host the East Lynn Raiders Sunday at Newton Highlands Field. The B team Tigers will also play East Lynn in the first game starting at 12:30 p.m.

Coach Nick Pasquarosa begins his 12th year at the Lions helm and is coming off an 11-0 unbeaten season in 1979. The Lions will be out to defend their Suburban League championship this fall and extend a 19-game winning streak that dates back to September 1978.

Far from dwelling on past laurels, this year's Lions have been coming along slowly since practices first opened on Aug. 11. The numbers are not great, and vacations are biting into practice time, but the coach likes what he's seen so far.

There are two bright quarterbacks so far in Greg Weltz and Steve Altman to spearhead the Lions Power I and a fleet of good runners out of the backfield. Robbie Reiskin, Darvell Huffman and Peter Weissman are all naturals who can scoot for sure. There's a one-two punch from fullback where Steven Brady and Brenden Wilcox have returned from last year's Lions.

Justin Yoffe, Jimmy Lawless, Colin Ryan and David Whyte put the Lions end positions in good hands. They all love to catch the ball and all are hard-nosed blockers too.

Lions line hopefuls include most of the group that led last year's B Tigers to a championship. Mike Lombardo at center is flanked by guards Kevin Houlihan, Steven Anthony, Mike Drucker and Bob Greeley, and tackles Mike Levine, Tom Rogers, Armand Sarafian and Jack Pollock.

Says Coach Pasquarosa, "We have a very fine group of boys wo who are more than capable. But we are off to a slow start and there's a lot more to learn. We are still hoping that more players will come out."

The B Tigers and C Cowboys also have many openings om their teams with the roster deadline not until Sept. 13. The coaches point out that the desire to play and not experience of ability is all a boy needs for Pop Warner football. Sign-ups continue nightly at Newton Highlands.

The Lions scrimmage at Burlington Thursday as a tune-up for East Lynn. East Lynn is always at the top of the North Shore League which should make for a great game on Sunday.

The 1980 NAA Schedule:
Sept. 7: East Lynn
Sept. 14: Arlington
Sept. 21: at Belmont
Sept. 27: at Waltham (n)
Oct. 5: Watertown
Oct. 12: Chelsea
Oct. 19: Brookline
Oct. 26: at Newton Pats
Nov. 2: at Billerica
Nov. 9: Chelmsford (at B.C.)
Nov. 16: at Hamden, Conn.



Twilight League

The Mosca Club, National League baseball champions of the Newton Recreation Department's Twilight League, includes (standing from left): Jeff Segal, Steve Kasten, Marc Rubin, Steve Kosowsky, Robbie Abromson, Ralph Berry, Bob Mosca, Mike Kasten, Russ Nicoletti, coach; Gary Mosca; (seated from left): Paul Seeto, Jeff Davidson, Bob Goldman, Mike Simches, Steve Mosca, Paul Aries and bat girl Karena Mosca.

Pop Warner Pee Wee sign-up

NEWTON HIGHLANDS — The Newton AA Pee Wee Pop Warner program gets underway this week with teams at Newton Highlands and Newton Centre Playground.

All 8-10 year old boys from the Newton South area who weigh 85 lbs. or less are invited to sign up now!

Call 244-0637 or come to the Lions game Sunday. A special table with forms will be there where you can sign up, if you bring a parent with you, or just pick up a form.

NAA Pop Warner football is for youngsters 8-)4 years old and is geared for their physical capacity and age group.

Seminar held for runners

BRIGHTON — A running seminar, sponsored by St. Elizabeth's Hospital Sports Medicine Center and Runners' Clinic, will be held Saturday, Sept. 27, at 8:30 a.m., to give runners, coaches, trainers and medical personnel a comprehensive overview of the latest trends in running.

The day-long program, to be held at the hospital, will showcase seven experts in the fields of running research, training, and rehabilitation.

Highlights include the biomechanics of running discussed by Dr. Peter Cavanagh, science editor of "Runners World," and the female runner reviewed by Dr. Diane English.

The Running Seminar is limited to 150 and applications are available by calling, 782-7000, ext. 2625. A fee of $10 covers program, lunch and parking. Proceeds to help support research in prevention of sports injuries.

Cheerleading coach sought at Newton South

Newton South High has been looking high and low for a football cheerleading coach.

The position was left vacant when Ellen Lipson, last year's coach, left to accept a similar berth at Needham High.

Any person who has had basic experience in cheerleading and has the available time to coach should contact Athletic Director George Winkler at 552-7540 during school hours.

Cosgrove golf scholarships total $12,700

An aggregate of $12,700 has been distributed in scholarship money over the past 15 years as a result of the competition in the Charles H. Cosgrove Memorial Golf Tournament played annually in September at Wayland Country Club.

The first scholarship recipient in 1965, John Rooney, was awarded $200. Since then the average amount given out each year has been $1,000, divided between a male and female recipient.

The 19th annual Cosgrove Tournament will be held Sunday, Sept. 14. Applicants for the scholarship awards must be West Newton residents either enrolled or accepted at college or junior college. Scholarship applications are available by writing the scholarship chairman, Dr. Ben Antonellis, 130 Walnut St., Newtonville, Ma., 02160.

Previous tournament winners (low net), low gross winers and scholarship recipients are listed below:

Tournament winners

1963–Joe Cosgrove, 59. 1964–Jim Picariello, 62. 1965–Maurice Quinn, 57. 1966–Fran Gorgone, 54. 1967–Rich Faherty, 61. 1968–Jay Civetti, 59. 1969--Ed Desmond, 53. 1970–Bob Proctor, 59. 1971–Ben Antonellis, 55. 1972–John McKenzie, 58. 1973–Frank Duffy, 59. 1974–Robie Nix, 53. 1975–Don Fox, 58. 1976–Len Devane, 65. 1977–Paul Fitzpatrick, 57. 1978–Chick Carvelli, 62. 1979–Ed Demeo, 59.

Low gross winners

1964–Tom O'Rourke, 75. 1965–Len Devane, 69. 1966–Bill VanWart, 72. 1967–Leo Purcell, 76. 1968–Len Devane, 72. 1969–John Tedesco, 75. 1970–Len Devane, 73. 1971–Val Melideo, 71. 1972–Len Devane, 72. 1973–Rich Sutherland, 71. 1974–Len Devane, 74. 1975–Dan Curtis, 72. 1976–Dan Curtis, 69. 1977–Vin Battista, 74. 1978–Tom O'Rourke, 75. 1979–Tom O'Rourke, 75.

Scholarship Ricipients

1965–John Rooney, $200 (St. Anselm's). 1966–John Rooney, $300 (St. Anselm's): Kay Burke, $300 (Sacred Heart). 1967–John McDonald, $400 (Tufts); John McCarthy, $300 (B.C.). 1968–Paul Capello, $400 (UMass); Judy Russo, $300 (UMass). 1969–Mary Hyde, $800 (Newton Junior). 1970–Paul Capello, $400 (UMass); Margaret Lennon, $200 (Newton Junior); Chris Chase, $200 (B.C.). 1971–Charlotte Hay, $500 (St. Elizabeth); John Tramontozzi, $500 (Bentley). 1972–Beth Carleo, $500 (Sacred Heart); Sheila McGourty, $500 (Northeastern). 1973–Mary O'Brien, $500 (Providence); Mike DeVito, $500 (B.C.). 1974–Mary Doolin, $500 (Assumption); Kevin Kudejko, $500 (URI). 1975–Cathleen Murphy, $500 (American U.); Beth Civetti, $500 (B.C.). 1976–Frances Gallelo, $500 (Lasell Junior); Robert Norcross, $300 (Bentley); Julia Livingston, $300 (Framingham State). 1977–Linda Luizzo, $500 (Regis); Sheila McCabe, $500 (Simmons). 1978–Linda Luizzo, $500 (Regis); Kathleen McCabe, $400 (Lasell Junior). 1979–Leigh Roche, $500; Robert Vona, $500 (Bentley).

MILTON, Mass. (UPI) — Curry College gridiron gets underway Saturday, Sept. 13 against Nichols College at Will Athletic Field, in Milton at 1:30 p.m.

Recreation Notes

Senior Adults

Diane Dragoff, director of senior adult activities for the Newton Recreation Department, announces that the brochure of fall activites for Newton's senior adult residents are available at the following locations: Newton Recreation Department, Newton Corner Drop-in Center, Newton Highlands Drop-in Center, Newtonville Drop-in Center, Nonantum Multi-Service Center and the Newton Community Service Center.

September Trips

Registration begins on Friday, Sept. 5 for two senior adult trips to New Hampshire on Sept. 16 and 24. A full luncheon will be served at the Black Lantern Restaurant in Keene, N.H. After lunch there will be visit to the Cathedral of Pines in Rindge. There are 90 seats available per date on a first come, first serve basis. The cost is $6 per person. Choice of menu is hot roast beef sandwich, baked scrod or fried chicken. To register, send name, address, telephone number, choice of nenu and date along with a check for $6, made payable to the Newton Senior Adult Association, Newton Recreation Department, 70 Crescent Street, Auburndale, Ma. 02166. Only letters containing complete information will be considered. Your choice of date cannot be guaranteed. No telephone reservations will be accepted.

Programs Close

The Newton Recreation Department's summer playground season has concluded. The swimming season closed at dusk on Labor Day. The indoor season schedule will be announced at a later date.

Tennis Ladder

The Newton Tennis Ladder, women's doubles begins play soon. There will be an open challenge for teams new to the ladder the week of Sept. 8. The regular challenge Matches start Sept. 15 and run for six weeks. To sign up or obtain additional information, call Anne Campbell at 969-5240 or Anita Pollack at 244-3133. Those who need a tennis partner call Anne Roesner at 969-3065. There is a registration fee of $1 per player.

Men's Tag Football

Sept. 8 is the date of the final meeting before the Newton Men's Tag Football season begins in mid-September. League Director Bill Barry reports that six teams showed up for the initial meeting to signify their intention to play this year. This second meeting will be held at the Albemarle Fieldhouse. Barry urges those interested in playing in the league this season to contact him at 552-7120. League games are played at the Albemarle Playground under the lights Mondays, Tuesdays and Thursdays. Two games are scheduled each night.

Tennis Tournament

The annual city Adult Tennis Tournament will be held at the Newton North High School tennis courts from Sept. 12 to 14. Newton residents may register at the Burr Park Fieldhouse, Waverley Avenue, Newton Corner, across from the Bigelow Jr. High School, on the following dates: Friday, Sept. 5 from 6 to 8 p.m.; Saturday, Sept. 6 and Sunday, Sept. 7, 9 a.m. to 5 p.m.; Monday, Sept. 8; Tuesday, Sept. 9 and Wednesday, Sept. 10, 6 to 8 p.m. Scheduled events include men's and women's singles; men's and women's doubles; mixed doubles and this year, two new events for seniors, men's 50 and over singles and men's 50 and over doubles. Registration for all events closes Wednesday, Sept. 10 at 8 p.m. Those who desire additional information should call Tournament Director Jim McLaughlin at the Newton Recreation Department, 552-7120.

Bentley teaches navigation course

WALTHAM — The Bentley College Center for Continuing Education will offer "Practical Coastal Navigation," a 10-session course beginning Sept. 22 and continuing on Monday evenings, 6:30-9:00 p.m., which will explore methods for safely guiding a sailing vessel along the coastline in all types of weather.

Participants will learn how to use charts, the Mariner's Compass and other tools to calculate time, speed and distance using simple mathematics; determine positioning by bearings, electronics and other aids to navigation; and understand the effect of currents and tides. Applying these essential skills to their sailing experiences, participants will understand how to make a landfall, enter a harbor, sail in the fog, and steer clear of rocks and shoals.

The course will be taught by Commander Calvin Wilder, navigator, United States Power Squadron; and Clifford Youse, dean of the Center for Continuing Education. Both have extensive off-shore sailing experience where the use of coastal navigation techniques were used.

A course plotter and dividers will be needed for in-class work, and there will be a recommended text. Registration will be confirmed upon receipt of tuition payment.

Following this course, Bentley Continuing Education will offer "Practical Celestial Navigation," beginning Dec. 8, designed for the yachtsperson planning an off-shore cruise.

For more information, contact Clifford Youse, Center for Continuing Education, Bentley College, 891-2135.

Crystal Lake water show

NEWTON HIGHLANDS — Crystal Lake hosted its sixth annual Water Safety Show in August.

Participants ranged in ages from 6 to 16. Special demonstrations on the use of the paddle board for water rescues were given by Andrew MacDonald a lifeguard and water safety instructor at Crystal Lake. Bruce Cherner, small craft safety instructor, concluded the show with a special sailboat demonstration. The evening climaxed by the presentation of the Gil Champagne award for boy of the year to Paul Connolly and the Jeannette C. West award for girl of the year to Aline Fredmann. The event went as follows:

Beginner I

Skills: bobs, prone float, prone float with kick and bubbles, back float.

Skills performed by: Diana Sutton, Kathleen Horton, Alex Cote, Mitchell Gelber, Gloria Young, Maura Keating, Eiling Yee, Todd Landers, Sandra Vespa, John Travers, Anthony Capraro, Rebecca Byrnes, Bobby Monahan, Matt Strart, Gabe Stuart, Lena White, Theresa Bettencourt, Caleb Scott.

Beginners II

Skills: Jumping and diving into the water, crawl stroke, sculling on back, turning over, and changing direction.

Skills performed by: Jeremy Lipshutz, Lawrence Ollivierre, Michelle Rollin, Aimee Show, Joshua Arnold, Nicholas Burnham, Mara Willard, Megan Searl, Seung Han Lee, Jerri Sutton, Sara Pearlstein, Sheila Keating, Brian Lee, Janet Byrnes, Kristen Byrnes, Jessica Stomberg, Jenny McKenna, Katie McAurthu, Simon Dudek, Tony Banks, Jared Scott, John Rosetti, Mary Rosetti, Liana Braver, Chriss Clancy, Ryan Younger, Bruce Marquis, Tara Aliottam, Neal O'Conner, Mell Melissa Tuirbutas, Rima Tuirbutas, Jessica Fairley, Kimberley Gleser, Eric Wiesen, Theresa Hicks, Norman Lee.

Advanced Beginners

Skills: Dive and underwater swim, treading water, crawl stroke, and elemental backstroke.

Skills performed by: Stefan Scott, Kerry Akerson, Joshua Stromberg, Billy Hagar, John Berrencourt, Michael Volante, Jennifer Watkins, Greg Connolly, Matt Basilici, Joanne Abruzzi, Nicky Abruzzi, Howard Chow, Fred Arnold, Nathan Altafteer, Ben Minsk, Kate Watkins, Guy Tulchinsky, Michael Bard, Rachelle Grabowsky, Jo-Anne Saravis, Kevin Hicks, Melaina Galanis, Addrea Lee, Eric LaScola, Linda Horton, and Ji Soo Lee.

Intermediates

Skills: Survival floating, elementary backstroke, crawl stroke, and breast stroke.

Skills performed by: Anne Bilodeau, Barbara Martin, Cheryl Melanson, Steven Melanson, Betty Sheridan, Kim Marquis, Abigail Lipschutz, Ben Wiesen, Paolo Sepe, Amy Smith, Janet Burk, Gary Zukowski, John Hillis, Tobert Hillis, Mary Scantalides.

Swimmers

Skills: Dive, crawl stoke, back stroke, surface dives, and disrobing.

Skills performed by: Kevin Fairley, Louis Sepe, Martin Ferrini, Heather Hughes, Ashini Shah, and David Autor.

Basic Rescue

Skills: The various reaching and throwing assists, and the use of some very unusual flotation devices.

Skills performed by: Martha Anderson, Kristen Hughes, Nancy Connolly, Josee Fridmann, Toni Mitchell, Terri Mitchell, and Tracey Mitchell.

Advanced Lifesaving

Skills: Front head hold release, double wrist lock release, entries, and the spare tire routine.

Skills performed by: Raymond Demeo, Jerry Connolly, Philip Burnham, Tim Greeley, Christine Greeley, Drew Lane, Pam Hardwich, and Anne Beatty.

Paddle Board Rescues

Andrew MacDonald, rescuer; Aline Fridmann, victim.

This list was prepared by the Newton Recreation Department.

School lunch menus

SEPT. 8-12
Secondary School Lunches

Monday

Hamburger or clam roll plus options; or veal pattie with spaghetti, tossed salad and Italian bread.

Tuesday

Pizza or Dagwood plus options; or soup and sandwich and fresh fruit.

Wednesday

Grilled cheese or chicken pattie plus options; or American chop suey and tossed salad.

Thursday

No school.

Friday

Turkey submarine or cheeseburger plus options; or barbecued beef on bun, green beans and applesauce.

Milk served with all lunches. Salad bar available every day at North and South highs.

Elementary Cold Lunch

Monday

Tuna salad submarine, peaches.

Tuesday

Peanut butter and jelly sandwich, cheese cube, fresh fruit, carrot sticks.

Wednesday

Roast beef sub, mixed fruit.

Thursday

No school

Friday

Egg salad with lettuce and tomato on Syrian bread, fresh fruit.

Milk served with all lunches.

Newton Catholic school lunches

Monday, Sept. 8

Hot dog with roll, french fries, buttered corn.

Tuesday, Sept. 9

Turkey sandwich, potato salad, buttered mixed vegetables.

Wednesday, Sept. 10

Meatball sub, tossed green salad, potato chips.

Thursday, Sept. 11

Clam roll or grilled cheese sandwich, french fries, buttered string beans.

Friday, Sept. 12

Individual cheese pizza of pepperoni pizza, tossed green salad, potato chips.

Juice, fruit and milk served with all meals. Salad bar available for high school. Menu subject to change.



With blown insulation from Owens-Corning Fiberglas

Now's the time to strike again, against high energy costs this winter. It's easy with pink *Fiberglas*® blown insulation.

Your independent Owens-Corning contractor will help you determine how much insulation you need to add to keep you comfortable this winter. He'll give you an estimate.

And before you know it, he'll have your pink *Fiberglas* blown insulation installed. With no mess, no bother.

Strike again, against high energy costs. Add pink *Fiberglas* blown insulation. You're only a phone call away.

Savings vary. Find out why in the seller's facts sheet on R-values. Higher R values mean greater insulating power.

OWENS-CORNING FIBERGLAS

ROGERS INSULATION SPECIALIST
18 JOHN STREET
NEWTON CENTRE
899-6616

DISCOUNT FUEL OIL
93.9 per gallon
"Quality You Can Trust"
Burner Service
PORT OIL CORP.
926-3500
Price subject to change without notice
Serving Heating Oil Users for Over 30 Years

CANOE RENTALS GROUP RATES
FOR AS LITTLE AS $14.00 PER DAY - $48.00 PER WEEK.
INCLUDES: CAR RACKS - LIFE JACKETS AND PADDLES
NEW 16' FIBERGLASS CANOE ONLY $290
NEW PEDAL BOATS $570
MANY BRANDS — ALL COLORS — LOWEST PRICES
FISHING EQUIPMENT EVERYTHING
ASK TO SEE OUR 300 PAGE CATALOG
PEDAL BOAT RENTALS $20.00 DAY $25.00 DAY WITH TRAILER
SAIL BOAT RENTALS (SUNFISH) $25.00 DAY
LOCATED ON RT. 1A
ROW BOAT RENTALS $10.00 DAY
ONE MILE SOUTH OF WALPOLE STATE PRISON
Carroll's Bait & Sporting Goods
RTE. 1A NORFOLK, MA. 384-8322 • OPEN 7 DAYS

KING'S FAMOUS BRANDS for Less
171 Watertown St.
Route 16, Newton
Open Daily 9:30 AM to 9:30 PM
savings for your home & auto during our fall fix-up, tune-up sale!
2 gallon pails latex paint
interior flat wall & ceiling paint our reg 12.99 8.99
For ceiling, wallboard, plaster & more. Water clean-up. White only.
exterior flat house paint our reg 15.99 10.99
Mildew & blister resistant. Easy to apply, water clean up. White only.
SAVE 3.50! Wall & Ceiling
SAVE $5! House Paint
latex flat wall paint
For interior plaster, brick, wood. White & colors. our reg 6.99 4.99 gal
premium semi-gloss enamel
Scrubbable white semi-gloss enamel for interior trim & walls. Water clean up. our reg 9.99 6.99 gal
premium oil floor enamel
Tough glossy finish is weather & scuff resistant. Colors. our reg 11.99 7.99 gal
SAVE $2! SAVE $3! SAVE $4! Premium INTERIOR ONE COAT VINYL ACRYLIC LATEX SEMI-GLOSS
tune-up accessories
25% off! our reg low prices
• all tune-up kits
• all distributor caps
• all wire sets
in stock
dupont rain dance or simoniz shines like the sun car waxes
your choice 3.49 our reg 4.99 ea
SAVE 30%!
Great car care protection! Choose 16 oz liquid wax or 14 oz paste wax.
all auto mats in stock
25% off! our reg low prices
Sizes to fit most cars.
prestone II antifreeze 3.99 gal
Protects against winter freeze-ups, summer boil-overs.
quaker state super blend 10W30 motor oil 88¢ qt
Quality protection against harmful sludge & deposits.
lee® 2-stage oil filters 2.59
SAVE 30% TO 35%!
our reg 3.69 to 3.99
Traps more dirt than single stage filters. Sizes to fit most cars.

Wrought Iron City
proudly announces
THE BRASS SHOP
"A SHOP WITHIN A SHOP"
gifts • collectibles
259 WORCESTER RD., RT. 9 • NATICK • 235-6301

Beautify...YOUR KITCHEN
CUSTOM MANUFACTURER OF FORMICA BRAND PRODUCTS AND WOOD CABINETS
• KITCHEN CABINETS
• BATHROOM VANITIES
VISIT OUR SHOWROOM OR CALL 326-4090
SPECIALIZING IN KITCHEN REMODELING
Dedham Cabinet Shop, Inc.
918 Rear Prov. Highway, Rt. 1, Dedham

DON'T MISS IT!
SEE 1979 NATIONAL CHAMPS
SOUTHERN ILLINOIS UNIVERSITY
vs
BOSTON COLLEGE
ALUMNI STADIUM BOSTON COLLEGE
3:30pm SUNDAY SEPT 7th
(BU vs ST. JOHNS AT 1:30pm)
GENERAL ADMISSION: $3 ADULTS $2 STUDENTS
For group Rate & info call BC Athletic Assoc.
969-0100 X 3001
ALUMNI STADIUM - BOSTON COLLEGE
FEATURING
Coaches and players from Boston College, Boston University, St. Johns, and Southern Illinois University

LONGFELLOW RACQUET CLUB
• New Low Court Rates
• The Most Comprehensive Junior Development Program In New England.
Junior Intensive Clinics for All Levels of Play
Supervised Practice Sessions
Junior Court Rules
Mini-Tournaments
Private Lessons
Summer Traveling Tournament Camp.
• Innovative, Effective and Fun Teaching Programs for adults.
Day and Evening Clinics
Private Lessons
Mens and Womens Leagues
Grand Prix Round Robins
• New Teaching Staff
Head Pros:
Laury Hammel USPTA
Rick Sharton USPTA
Tennis Professionals:
Myke Farricker-USPTA
Mark Jordan-USPTA
Mike Lewitt-USPTA pending
Dave Miller-USPTA
Dom Mazzola-USPTA pending
Jeff Lee-USPTA pending
Chas. Orr-USPTA
Joanne Scianna-USPTA
• Same Great Longfellow Service
W. Gerrie Kalaidjian-Manager
Sandie Erdle-Evening Manager
Joanne Ritsert-Bookkeeper
• Six Indoor Elasta Turf Courts: Four Indoor Dyna Turf Courts
OPEN HOUSE
Find Out About Our New Programs.
Meet The New Professional Staff.
Sept. 8 - Sept. 11, 6 to 9 p.m. and
Sunday, Sept 14, 1 to 4 p.m.
Wine and Cheese
FREE EVALUATION
Find Out Your Tennis Rating Through ½ hr. Session With A Longfellow Pro.
Sign Up At Desk.
LONGFELLOW RACQUET CLUB
Wayland, Ma. 358-7355
13 MILES FROM ROUTE 9 AND 128

Home schools

Parents use them as public system falters

By THOMAS FERRARO

CHESAPEAKE, Va. (UPI) — The white-framed house on Great Bridge Boulevard with green trim and a big garden in front is home as well as school for the Grigg sisters.

"We call our school Ark II," said their mother and teacher, Vicki Grigg, 33. "Noah had his ark to escape the floods. We have our schools to escape public education."

Stephanie, 13, and Nicole, 11, dropped out of public school last winter and embarked upon home study.

"In public school, learning was like black and white TV," said Nicole, a fifth grader. "At home, it's like color TV. My mom can really make learning interesting."

Said Stephanie, a seventh grader, "The only thing I miss is chorus. But not the other stuff. I've learned more with my mother teaching. And I still have my friends. They think it's really neat."

The Griggs withdrew their youngsters from public school last January after seeing them steadily fall behind in their studies.

"When my daughters came home, they didn't talk about what they learned," Mrs. Grigg said. "They would tell me about the fights and the yelling between teachers and students."

Said her husband Robert, 37, an operator at the Surry Nuclear Power Plant, "We wish we could have our children in public school, but not the way the schools are today. All the drugs and fighting and sexual promiscuity. I don't want it for my children."

"Today," said Grigg, we can't do much about higher taxes and inflation and a lot of other things that are wrong. But we can do something about education. We made our choice."

At home, the children are taught the same subjects as in public school, ranging from English to art appreciation, with the aid of correspondence courses provided by The Calvert School, a private institution in Baltimore.

"I learned more in the past six months with Calvert and my mom teaching than I did in the past three years," said Nicole. "Really. I still have trouble with spelling, but I'm working on it."

On June 12, the Griggs were convicted by a Chesapeake Juvenile Court judge of violating Virginia's compulsory school attendance laws by refusing to enroll the girls in either a public or a traditional private school.

On Aug. 7, the couple was ordered to comply with the law by enrolling Stephanie and Nicole in a public or private school by September or hire a certified instructor to teach them at home.

Four other couples were earlier brought to court and were acquitted of the same charge by judges who agreed Virginia's definition of a private school is so vague that their respective home schools were within the guidelines.

The Griggs plan to comply with the law but press their appeal.

During their trial, Nicole was called to the stand and asked by the prosecutor if she liked going to school at home.

"No," she replied. "I love it."



Teaching them at home

Vicki Grigg teaches her daughters Nicole, left, and Stephanie at home. The Griggs believe home schooling is the only alternative to a faltering public school system.

Record costs one highlight of school year

By PATRICIA McCORMACK
UPI Education Editor

Some 58 million scholars across America — from pint-to-giant-sized — are hitting the academic trail as the 1980 school year starts up.

Buzzers summon them to classes already feeling the effects of computerized scheduling, shaped by hand-held calculators, and wrestling with the metric system in step with the march of progress.

Dr. Vance Grant, at the National Center for Education Statistics, said a statistical fix on the new school year comes from looking at figures for the year ended 1979 — the latest for which actual statistics are available.

Here are the highlights and some estimates (during the new school year there may be slight changes up or down):

• The nation's school bill, from kindergarten through graduate school, will rocket ahead to a record $166 billion or more, $50 billion of that for higher education. Elementary and secondary schools last year expended nearly $98 billion. For comparison, consider: the health care bill shoots past $200 billion this year for the first time; the auto repair industry runs to more than $50 billion a year.

• Education is the primary activity of approximately 62 million Americans. Included are some 58.4 million students, 3.3 million teachers and about 300,000 superintendents, principals, supervisors and other instructional staff.

"This means," says the NCES, "that in a nation with more than 220 million persons, nearly 3 out of every 10 persons, is directly involved in the education process."

• An estimated 11.5 million are on the college trail, the federal statisticians estimate. They said the college numbers went up 2 percent between 1978 and 1979 for the highest figure ever recorded.

• About 15.3 are in public and nonpublic schools at the secondary level — a drop of about 2 percent from the number enrolled a year earlier, the federal report said.

• Estimates of enrollment at the elementary level also are in decline, down about 2 percent to 32.6 million in 1979.

• Nonpublic school enrollment — Roman Catholic, other church-related and private schools — is holding steady at about 3.6 million.

• Overall, public school enrollment went down 600,000 last year.

"School enrollment in the future will be significantly influenced by trends in the birth rate," said the report from the NCES.

"Data from the National Center for Health Statistics, U.S. Public Health Service, show that the number of live births in this country attained an all-time high of 4.3 million in 1961, then declined precipitiously for more than a decade."

This means small annual reductions in the elementary school enrollment will continue until 1984.

Births hit a low of between 3.1 and 3.2 million a year between 1973 and 1976. But they are on the way up again. About 3.5 million babies were born last year. A baby boomlet, some call it.

Secretary of Education Shirley Hufstedler expects a good school year for all — from school bosses to consumers of education — who lean into the semester in the spirit of "cooperation rather than confrontation."

The influx of students from south of the border countries — Cuba included — is stirring a passionate debate over bilingual education in grade and high schools. This tension point in the weeks ahead may boil over, some insiders fear.

Other tension points: the great debates over standardized testing; over the competency movement — which aims to end social promotion (passing a kid at the end of the school year even if he didn't master the subjects); the attempt by some education departments to demand that teachers, too, pass periodic competency tests.

The backdrop in the grade and high schools includes a continued climate of violence as discipline continues to break down.

The backdrop in the grade and high schools includes a continued climate of violence as discipline continues to break down.... apathy and lack of motivation are two of the most serious of several student discipline problems confronting the nation's schools.

PAPERAMA PAPERAMA PAPERAMA PAPERAMA PAPERAMA PAPERAMA

WHEN PAPERAMA TALKS PRICE EVERYONE IS ALL EARS!!!

REPEAT OF A SELL-OUT THE HOOK
PERFECT FOR HANGING BICYCLES, TOOLS, LADDERS, LAWN MOWERS, LAWN FURNITURE, ETC.
4 FOR 99¢
50 2 PLY FACIAL TISSUES 5 FOR $1.00
CRICKET ONLY! 39¢
Pen-Wise by PAPERAMA Theme & Note Book wirebound notebook 10 in. x 8 in. 60 sheets ONLY 39¢
10 Pencils
carbon paper 15 SHEETS 8½ IN. X 11½ IN.
BOOKCOVERS 5 COVERS ALL-WEATHER PROTECTION
7 Piece Eraser Set Pink Green Ink Pencil
TRIAL SIZE
Gem Nail Care Kit 8 EACH 4" EMERY 4 EACH 6" EMERY 1 MANICURE STICK
final net TRIAL SIZE
YOUR CHOICE 39¢ EACH
4 PAGE PROTECTORS FOR 2 OR 3 RING BINDER 8½ X 11"
Colgate Irish Spring 7 OZ. 2 FOR 95¢
AJAX 171 OUNCES $4.19
Hefty Trash Bags 12 BAGS TOTAL 30 GAL. CAPACITY FREE 2 EXTRA BAGS $1.09
KLEER-VU REPORT COVER CRYSTAL CLEAR COVER WITH HOLD-ITE SPINE HOLDS UP TO 25 SHEETS 8½" X 11" 15¢
15 2 PLY TISSUES
POCKET PACK 10¢
SOAP DISH
TOOTH BRUSH HOLDER
YOUR CHOICE 2 FOR 29¢
Close-up 83¢ 4.6 OZ.
21 OZ. Fresh Start $1.19
SNO-MAN FLAT BOTTOM lunch bags 50 bags 3 FOR 99¢
HAMILTON DOOR MIRROR 14" X 50" $3.88
STERLING NO 309 MINI-ORGANIZER $1.79
FLAIR 3 FOR 99¢
ULTRA FLAIR
Town House 12 OZ. 79¢
12 OZ. $1.15
SPOTTY BLEACH 10 OZ. $1.19
HANDI-BAG Sandwich Bags 150 BAGS 59¢
Stance BIG 8 Family Comb Pack 49¢ PKG. 8 ASSORTED UNBREAKABLE COMBS
12 IN. WORLD GLOBE $8.88
REPLOGLE
A $1.19 SILK-SCREENED CORK LETTERS FULL ALPHABET
4 OZ. MOISTURIZER $2.19
12 OZ. SIZE 69¢
HANDI-BAG FREEZER BAGS 20½ GAL. 40-1 QT. OR 50-1 PT. 49¢ EACH
3 FOR $1.00 The Tortoise and the Hare
MONTROSE Paint-Rite NON-TOXIC WATER COLOR PAINT SET 2 FOR $1.00
3 OZ. ROSS mucilage FOR PAPERWORK 4 FOR $1.00
28 OZ. BABY SHAMPOO $3.79
5.75 OZ. MILK PLUS 6 CLEANSER & MOISTURIZER $1.39
17.5 oz. size ASSORTED SCENTS Wizard $1.79
Jeannette your household word ASSORTED SHAPES 3½" OR 4" GLASS ASH TRAYS YOUR CHOICE 3 FOR $1.00
GOLDEN BOOK ASSORTMENT FOR LITTLE READERS
COLORED OR WHITE POSTER BOARD 22 IN. X 28 IN. 4 FOR $1.00
Cheese Nips TID BIT 10 OZ. 55¢
BASIS 7.5 OZ. 89¢
BAYER CHILDREN'S CHEWABLE ASPIRIN 36 CT. 3 FOR 95¢
Brite For no-wax floors CLEANS AND SHINES WITHOUT WAX 16 OZ. $1.09
NEW GAME!!
4 FOR 89¢ ½ N. X 800 IN.
ACCO
REVLON FLEX BALSAM & PROTEIN 16 OZ. INSTANT CONDITIONER $1.39
1.5 OZ. ROLL-ON $1.39
PER-FIT COMFORT TOP KNEE HIGHS 2 PAIR IN THIS PACKAGE ONLY 59¢
BANTAM $3.95 SHADOW OF THE MOON BY N.M. KAYE THE TRIUMPHANT NEW BESTSELLER $2.77
thermos bottle PINT SIZE Aladdin $2.29
SMITH Shines like the Sun
RAIN DANCE PASTE CAR WAX
Ames POCKET SIZE SAW
Ames 25 FOOT TAPE
Ames 16 OZ. HAMMER
Ames 6 IN. ADJUSTABLE WRENCH
Ames 6 IN. SCREWDRIVER
Ames 6 IN. PLIERS
Ames 6 IN. SLIP JOINT PLIERS
Ames 6 IN. CUTTING PLIERS
Ames 6 IN. LONG NOSE PLIERS
Ames 6 IN. SCREWDRIVER
Ames 8 IN. ADJUSTABLE WRENCH
Ames 10 IN. ADJUSTABLE WRENCH
Ames 12 IN. ADJUSTABLE WRENCH
Ames 16 IN. ADJUSTABLE WRENCH
Ames 18 IN. ADJUSTABLE WRENCH
Ames 24 IN. ADJUSTABLE WRENCH
Ames 32 IN. ADJUSTABLE WRENCH
Ames 36 IN. ADJUSTABLE WRENCH
Ames 48 IN. ADJUSTABLE WRENCH
Ames 60 IN. ADJUSTABLE WRENCH
Ames 72 IN. ADJUSTABLE WRENCH
Ames 84 IN. ADJUSTABLE WRENCH
Ames 96 IN. ADJUSTABLE WRENCH
Ames 108 IN. ADJUSTABLE WRENCH
Ames 120 IN. ADJUSTABLE WRENCH
Ames

Exhibit on psychic phenomena on display at main library

NEWTON CORNER — "The psychic dimension is not a matter of belief, it just is, like the weather," says Amy Modly, organizer of the exhibit "Psychic Dimension," on display at the Newton Free Library, 414 Centre Street, during the month of September.

Born in Budapest, Hungary and raised mostly in New York City, Amy Modly is a graphics designer and editor whose early curiosity about nature and the universe led to a study of the occult while in high school.

Modly says, "During the sixties Boston was considered a mao major occult center." In this supportive climate Modly's experience grew and broadened to include the study of tarot, the Kabbalah, I Ching, Hatha Yoga and meditation.

"Occult phenomena is hidden because we have not cast enough light on it; we have kept our own psychic sensitivities submerged because of culture and supportable reason." A member of the American Federation of Astrologers, Modly has been a practicing astrologer and tarot reader for ten years, consulting, teaching, and lecturing privately and in organizations such as the New England Astrological Association, the Theosophical Society of UU Boston, and the Star Rovers astrological organization.

"The next decade will show a greater understanding and acceptance of what we call 'occult phenomena'," Modly continues. "Numerous organizations around the country are exploring this dimension in their own way, a local example being the New England Society of Psychic Science Researchers. The purpose of the best of them is not only to probe the unknown but to bring out and acknowledge our own very real sensitive selves. Living from that self, supported by the integration of many dimensions, we lead a more wholesome, perhaps lighthearted,life. But it takes practice."

Amy Modly will give a lecture on the Psychic Dimension Tuesday, Sept. 9 at 7:30 p.m. at the Main Library, 414 Centre Street. All are welcome. For more information call 552-7145.

LIFELINES

When an emergency arises, and you don't know where to get help, call these 24-hour hotlines, provided by United Way agencies.

Bridge Over Troubled Waters (teens) 227-7114
Boston Children's Service Association (child abuse) 267-3700
Casa Myrna Vazquez (battered women and children) 262-9581
The Samaritans (suicide, depression) 247-0220
The Salvation Army Harbor Light Center 536-7469

Give to the United Way. Because life is worth giving.

For the Finest in Popular Piano
HARVEY J. STEINBERG
LESSONS GIVEN IN YOUR HOME
CHILDREN · ADULTS
244-6005 or 969-8508

ALGONQUIN NURSERY SCHOOL
Long Established
Boys and Girls
3-5 year olds
For information call
244-0755

People Power helps prevent birth defects

VIOLA ROSENSHINE NURSERY SCHOOL
of Temple Reyim
1860 Washington Street, Newton
NOW ACCEPTING APPLICATIONS
For Sept. 1980
3 or 5 day programs 3-4 Year olds
(additional 2 afternoon option available)
CALL ABOUT OUR LOW, LOW RATES!
527-2410

ANATOMY ART APPRECIATION BLACKSMITHING CALLIGRAPHY CARTOONING CERAMICS CHINESE BRUSH PAINTING CLAY MODELING COLLAGRAPHY DESIGN DRAWING ENAMELING ETCHING FASHION DESIGN FIBRE ARTS FRAMING GEM CUTTING HOME BUILDING ILLUSTRATION JEWELRY METAL SMITHING PAINTING PHOTOGRAPHY PUPPET MAKING QUILTMAKING SCULPTURE SILKSCREEN STAINED GLASS WATERCOLOR WOODWORKING
FALL 1980
SEPTEMBER 22 THROUGH JANUARY 24
CLASSES FOR ADULTS, TEENS & CHILDREN.
UNDERGRADUATE OR GRADUATE CREDIT AVAILABLE. CALL 259-0505 FOR MORE INFO.
DE CORDOVA
MUSEUM SCHOOL OF ART
LINCOLN, MASSACHUSETTS

Gymnastics Junction
Waban/Waltham
FALL SESSION NOW IN PROGRESS
Gymnastic Instruction
for girls and boys 2 and up
Registration Now in Progress at:
411 Waverly Oaks Rd. Waltham
Call 893-2009
Gymnastics Junction Inc.

Dana School of Music
Telemak G Gharibian-Director
103 Grove St. Wellesley, Mass.
Private Instrumental Lessons
Piano, Jazz Piano, Harpsichord, Classical guitar Folk Guitar, Flute, Clarinet, Recorder, Oboe, Voice, Drums.
Group Lessons: Pre-Piano and Group Piano for grades 1-3
Group and Private Suzuki violin for ages 3 and up
Classes Begin Mid September For more information please visit or call 237-1106, 235-3010 Ext. 260.
Brochure and application sent upon request.

ELLEN DESMOND SCHOOL OF DANCING
Specializing in classes for the pre-school child
• BALLET
• TAP
• JAZZ
Registration now in progress
Classes commencing Sept. 15
CALL NOW
969-2798

LEARN MODERN GREEK
at the
KORAES GREEK INSTITUTE
1115 Center St. Newton Centre
Kindergarten - CHILDRENS CLASSES
ADULT CLASSES IN ENGLISH & GREEK
CLASSES BEGIN SEPT. 15

An Invitation to All Parents to Provide A Jewish Education to Their Children at
BETH EL COMMUNITY HEBREW SCHOOL of NEWTON
1. Highly Professional Staff
2. Curriculum—Bureau of Jewish Education
3. Music and Choir
4. Several Scholarships Available
5. Pre-Hebrew School
6. Membership Not Required
REGISTRATION: MONDAY-THURSDAY 9:00 A.M. to 1:00 P.M.
ACCEPTING CHILDREN FROM THE SURROUNDING COMMUNITIES
FOR ADDITIONAL INFORMATION
CALL: 244-7233
WARD ST., NEWTON (COR. MORSELAND AVE.)
NATHAN PEARLMAN, PRES. MURRAY BLOCK, TREAS.

Do YOU Want
• More Education
• More Job Options
• New Marketable Skills
• A Job Re-entry
At Lesley College, our Continuing Career Development for Adults Program helps you evaluate your past accomplishments, volunteer and work experiences, or college courses and transfer them into degree credits. Our individually and group designed programs guide you, at your own pace, to an Associate's Certificate or a Bachelor's Degree. You know that a Lesley degree makes the difference!
Our program is made for working adults and busy parents. Courses, times and days are flexible and we run a four semester year. Just tell us what's best for you.
You'll talk with our experienced faculty members who will help you document your skills and assist you in charting your course in these major areas:
• Elementary Education
• Human Services
• Early Childhood Education
• Day Care
For more information, call Mary Huegel or Sally Lenhardt at (617) 868-9600 or write: CCDA Program, Lesley College Graduate School at the address below.
LESLEY COLLEGE GRADUATE SCHOOL
29 Everett Street, Cambridge, MA 02238
(617) 868-9600
Lesley College Graduate School admits students of any race, sex, color, handicap and national or ethnic origin

LET YOUR LOVE GROW
If you love music, New England Conservatory offers you an opportunity to expand your knowledge and skill on an informal basis through our Adult Education Program. An exciting variety of classes, private instrument and voice lessons, chamber music ensembles on all levels, and an opera workshop are available through the NEC Extension Division. Classes are held in Boston and in Brookline during evening and Saturday hours. For more information and a free Extension Division Catalog, call 262-1120 ext. 365.
New England Conservatory
290 Huntington Ave., Boston, MA 02115

GYMNASTICS DANCE & EXERCISE CLASSES
CHILDREN AND ADULTS
Register NOW for classes starting Sept. 15
• Gymnastics • Jazzercize
• Folk Dancing • Aerobics
• Creative Movement • Fitness
• Conditioning
CHILDREN'S BALLET
For further information and registration, Call:
THE ACADEMY of PHYSICAL AND SOCIAL DEVELOPMENT
Rear 425 Watertown St., Newton
969-2200

DANCE, INC.
84 Eldredge Street, Newton, Mass
Corner of Church & Eldredge St.
REGISTRATION 1980-1981
Thurs. Sept. 4 2-6 P.M.
Friday Sept. 5 2-6 P.M.
classes for children through adult for all levels
special tap classes for boys
CLASSES BEGIN SEPTEMBER 13
926-8270

The Riding School
Indoor & Outdoor Horseback Riding Instruction
Beginner, Intermediate, Advance and Special Handicapped Student Instruction available.
275 South Ave (Rt 30) Weston
One Mile from Rt. 128
899-4555
The Riding School Inc. is a non-profit corporation which admits students regardless of their race, color, national origin, age, sex or religion

BUSINESS MANAGEMENT
Open to All Men and Women.
Earn a College Degree in 20 months attending two nights a week.
Keep Days Free; Nights Productive. Classes start each month.
No Registration Fee. Financial aid assistance and 100% Veteran Benefits available to eligible students.
Associate in Science Degree in Business Management.
Walk In; Sign Up. Office open Monday through Thursday 4:30 PM - 8:30 PM
Call 923-0777
FISHER JUNIOR COLLEGE FOUNDED 1903
ST. PATRICK'S HIGH SCHOOL
26 CHESTNUT ST., WATERTOWN, MA 02172
BOSTON CAMPUS 108 Beacon St., Boston 536-4647
WAKEFIELD EXTENSION Our Lady of Nazareth Academy 245-0061
Next Term Starts September 8

Mount Ida Junior College Coeducational Evening Division of Continuing Education Fall 1980...where
Learning Becomes a Profitable Experience
CREDIT/AUDIT OFFERINGS
Business Administration
Business Law II
Principles of Management
Essentials of Modern Marketing
Accounting for Non-Accountants
Accounting II
Basic Business Mathematics
Effective Business Communications
Personnel Management
Introduction to Computer Science and Information Systems
Principles of Economics I
How to Organize and Operate a Small Business
How Current Events Affect Business
Secretarial
Beginning Speedwriting
Elementary Typewriting
Intermediate Typewriting
Early Childhood Development
Child Development
The Special Needs Child in Pre-School
Critical Issues for Children and Families
History and Philosophy of Early Childhood Education
Liberal Arts (degree requirements)
English Composition and Literature I
Introduction to Psychology
Introduction to Sociology
Paralegal Studies
Introduction to Paralegal Studies
Litigation
Corporations
Science and Allied Health
Anatomy and Physiology I
PROFESSIONAL AND PERSONAL DEVELOPMENT PROGRAMS (non-credit)
How to Organize and Operate a Small Business (co-sponsored by the U.S. Small Business Administration)
Real Estate Appraisal I: residential dwellings appraisal
Real Estate Appraisal II: income producing properties
Preparing for the Massachusetts Real Estate Licensing Exam for Salesmen
Insurance Agents and Brokers Licensing Examination Preparation (conducted by the Independent Insurance Agents of Massachusetts)
You as a Manager
Techniques of Supervision
Effective Problem Solving
Graphic Design and Layout
Revalidation Program for Certified Medical Assistants
Becoming Skilled for Today's Changing Office
Preparation for the Certified Professional Secretary Examination
Photography Workshop for Beginners
Photography Workshop II for Beginners
Calligraphy
Elements of Interior Design
Rapid Reading and Comprehension
Fall '80 Term: September 15 - December 11 $40. per credit hour
Easy Access from Rtes. 128, 1 and 9
For more information and catalog call or write
MOUNT IDA JUNIOR COLLEGE EVENING DIVISION OF CONTINUING EDUCATION
Newton Centre, MA 02159 969-7000, Ext. 168

The membership committee cordially invites individuals and faMILIES WHO ARE CONSIDERING Temple membership to an
OPEN HOUSE
Sunday, September 7, 1980
4:00 P.M. - 6:00 P.M.
TEMPLE OHABEI SHALOM
1187 Beacon Street
Brookline, Mass
277-6610
A Reform Congregation
• Sabbath and Holiday Worship
• Daily Minyan Services
• Early Childhood Center
• Hebrew School-Religious School
• Adult Education
• Jr. and Sr. High Youth Groups
• P.T.A.
• Sisterhood
• Brotherhood
• Young Couples Club
• Singles Group
• Cultural and Social Functions
Please join us and meet our clergy, professional staff and affiliate leaders · Tour our facilities
Refreshments will be served · Babysitting Service Available

Volunteers needed to police nursing homes

NEWTON — More volunteers are needed to expand the nursing home advocacy program which helps residents in suburban area homes.

West Suburban ministries is a private, non-profit agency which trains volunteers to respond to nursing home complaints and provides continuing education and supervision in advocacy issues.

There are 55 nursing homes in the eight-town area the agency serves, including Belmont, Brookline, Newton, Needham, Waltham, Watertown, Wellesley and Weston.

Currently, volunteers visit 22 of the homes to provide information, investigate complaints and seek resolutions. Other volunteer functions include developing links between nursing home residents and the larger community, and informing residents of their rights.

More volunteers are needed to provide more complete coverage of area homes.

Before being placed, new volunteers will be trained by West Suburban Ministries and the New England Institute for Rehabilitation, Research and Education through the Mass. Department of Elder Affairs.

In the spring of this year, an advocate negotiated with a local nursing home to allow three elderly male residents, who are de-institutionalized mental health patients, to participate in sheltered workshops in neighboring communities.

The advocate arranged for the residents to be evaluated by a mental health agency, helped make contact with the workshops and also arranged regular transportation.

Today, these residents travel regularly to the workshops, where they are paid for working either a half or full day.

Since 1978, West Suburban Ministries has been helping residents to exercise their rights. It has resolved numerous complaints involving issues of loneliness, lack of privacy, poor food service, loss of personal belongings, personal needs allowance and medical care.

Training for new volunteers is expected to begin in October. Interested persons should contact Rosemarie Leiden at 244-7157 to sign up or for more information.

West Suburban Ministries receives funding for its work from West Suburban Elder Services, Inc., the area agency on aging.

Carlos needs a family

NEEDHAM — This is Carlos, six years old, healthy, intelligent, and waiting to be adopted. Filis M. Casey, Executive Director of The Alliance for Children, a Needham-based adoption agency, met Carlos in Colombia, South America, this summer.

She says he is a very friendly and charming little boy. He is currently in an orphanage, and all of his papers are in order for a relatively quick placement.

Ms. Casey, accompanied by Susan Jones, administrative assistant of The Alliance for Children, make annual trips to South America to meet with the Agency's adoption contacts there and to establish new resources.

This summer, Ms. Casey states, they were fortunate to add several new resources to the Agency's Colombian program.

Both babies and older children are available to couples and single applicants.

There are many children ages four and five, and older, who are waiting for families; and the process is much quicker for those willing to adopt in this age range.



Carlos

For further information about Carlos, or about the Alliance for Children's South American or United States adoption programs, telephone the Agency at 449-1277.

Newton concert band looking for musicians

NEWTON — It is now time to sign up for Newton's Community Concert Band.

Funded in part by a grant from the Massachusetts Council on the Arts and Hunanities, the Newton Community Concert Band invites all woodwind, brass and percussion players to help form a Community Band, which will hopefully become a permanent feature in Newton. Musicians of all levels and ages are invited to join.

Under the direction of Ron Bergin, the group will meet on Tuesdays, Sept. 30 to Dec. 2, from 7 to 9 p.m. at the Newton South High Music Room, Brandeis Circle, Newton Centre. There will be a $10 music fee and all checks should be made payable to Arts in the Parks on Wheels. Please indicate which instrument you play.

For more information call Linda Plaut at 552-7120.

NOTICE:
Looking at sales of stainless, silverplate or sterling flatware?



De Scenza
WHERE YOU SAVE MUCH MORE
current sale price plus additional savings
diamond merchant and jeweler since 1915
Find us on the ENTIRE sixth floor at 387 Washington St Boston Mass across from Filene's Telephone 617-542-7974

Begin Fall with a New You!
OUR SPECIAL BACK TO SCHOOL OFFER.
A FREE LEOTARD
Start our introductory offer today. Bring in this ad and receive your leotard.
Hurry! Offer expires 9/13/80.
Valid for new members only at participating salons.
A $13.00 RETAIL VALUE
INTRODUCTORY OFFER:
6 weeks of unlimited visits for $25
• fun exercises and supervised diets
• individual programming
• free aerobic classes
Gloria Stevens FIGURE SALONS
Where the Best Program gets the Best Results
NEEDHAM 1299 HIGHLAND AVE. CALL NOW 449-1566
ROSLINDALE 4640 WASHINGTON ST. High Point Shopping Center CALL NOW 325-2500
WEST ROXBURY 1534 VFW PARKWAY CALL NOW 323-8300
NORWOOD 1001 PROVIDENCE HWY CALL NOW 762-7924
MON.-FRI. 9-8 SATURDAYS 9-3
OVER 150 SALONS THROUGHOUT THE U.S. AND CANADA

After you've answered all your banker's questions, ask him one.



What are your new car loan rates?

Whether you apply for a car loan application at a bank or through a finance company, you usually end up answering more questions than your last job application. But the only really meaningful question involved with car loans is this, what are the interest rates?

Waltham Savings Bank has the lowest rates in town. Does that answer your question?

EXAMPLE 36 MONTHS

AMOUNT FINANCED	TOTAL OF PAYMENTS	FINANCE CHARGE	MONTHLY PAYMENT
$2500.	$3043.44	$ 543.44	$ 84.54
$3000.	$3652.20	$ 652.20	$101.45
$3500.	$4260.96	$ 760.96	$118.36
$4000.	$4869.72	$ 869.72	$135.27
$5000.	$6087.24	$1087.24	$169.09
13.26% ANNUAL PERCENTAGE RATE			

LIFE INSURANCE INCLUDED AT NO ADDITIONAL COST

WALTHAM 702 Main St. 894-3064
WESTON Weston Center 25 Center St. 894-5576
NORTH WALTHAM 1045 Trapelo Rd. 899-1280
SUDBURY Sudbury Plaza 525 Boston Post Rd. 443-2942

WALTHAM SAVINGS BANK

Real Estate Directory

You'll sing in the sunshine
When you hear the asking price.
$65,900 for this 2 yr. old colonial, 3 Br's, 1½ Baths. Living Room, Dining Area, Mod. Kit., Vinyl siding. Full basement
Leave your worries on your doorstep
and enter The world of carefree living. This 6½ Rm colonial offers FP LR, Dining Room, Eat-in-Kitchen, Den, 3 Br's, vanity room $77,900
2 Family
Of 5-5. Separate utilities, need some work. Call for details. $56,900
NEW TO MARKET
6 Rm New Colonial. FP, LR, Dining Room, Eat In Kitchen, 3 BR's, 1½ Baths, 2 Car Garage & Much More. Excellent Location. $82,500
4 FAMILY BRICK
7 Years Old. 4-3Rm Apt's. All Seperate Utilites. Plenty Of Parking. Thermo. Windows. Wall To Wall Carpet. 4 Frig's. Asking $96,800
Colonial Real Estate Co.
552 MAIN ST. WALTHAM, MASSACHUSETTS 02154
891-4411
FOR ALL YOUR REAL ESTATE NEEDS
Residential • Commercial • Investments
MULTIPLE LISTING SERVICE

WALTHAM
THE NEW CONDOMINIUMS AT...
ON THE WESTON LINE OVERLOOKING THE CHARLES RIVER OFF SOUTH ST

Fairfield
•One Floor Living
•2 Car Parking
•Central Air
•2 Baths Full
•Individual Balconies
•Individual Storage
•Complete Sound Proofing
•Individual Laundry
•Priced From $85,900
DEVELOPED BY ROBERT HAYES
"LEADING THE WAY"
MODEL OPEN DAILY Noon-4 p.m.
GERALD M. CURTIN,
911 Main St. Waltham 893-3300
MODEL FURNISHED BY MAYFLOWER FURNITURE NEWTON

WALTHAM - GLENMEADOW AREA
First offering. 9 room colonial with fireplaced living room, 3 full baths, modern kitchen and many more amenities. Well worth seeing. A true value at $89,900
WALTHAM
Owner transferred, must sell immediately! 2 years young 8 room colonial, multi bath formal Dining Room, marble base fireplace in Living Room, excellent condition & location. Can't be beat at $74,900
First Offering
This 3 bedroom colonial in the South Side of Waltham, convenient to shopping and transportation. A real bargain at $42,500
TWO - THREE - FOUR
and more family houses. We have many to choose from. Need a Condominium? Call us today.
Century 21
West Realty of Waltham
40 Crescent Street
894-5280
WEST REALTY OF WALTHAM
Open Evenings 'til 8:00 P.M.
MLS Realtor
Residential - Commercial - Rentals

Coleman & Sons REALTORS
451 MAIN ST., WALTHAM
Our 70th Anniversary
OUR SALES MANAGEMENT LISTINGS
COUNTRY LIVING IN CITY — Superior 8 room Split Entry Ranch, rustic setting, handy to everything. Large rooms, 2 fireplaces, 2 baths, family room, garage, patio, 15,000 ft lot. It's a buy in $80's-come see for yourself!
SEPTEMBER SPECIAL - Appealing 6 room home in MacArthur School district. Bright rooms, oak floors, cabinet kitchen, low taxes. Splendid buy in low $50's
WARRENDALE - Cheerful 7 room one-level home, two blocks from Main St. Flexible plan, fireplace, new roof, low taxes, neat lot # Low $70's Call for private showing.
SPOTLESS - 6 room Cape in Northeast School district. Shed dormer, pleasant rooms, 1½ baths, fireplace, gas heat, porch, new roof. Amazing value in low $70's - you'll agree
TAX SHELTER - Buying a home offers a family one of the few tax shelters that they may take advantage of. All mortgage interest and Real Estate taxes are deductible items on your Income Taxes.
894-7100
Open Evenings 'til 8:00 P.M.
Coleman & Sons REALTORS
451 MAIN ST., WALTHAM

NEW DEVELOPMENT Brand new Cedarwood Homes - choose your own decor, fully appliances, 3 bedroom Colonials, great location $73,900 to $76,900 Call for Details
Warrendale 3 bedroom home featuring lg. living, dining room, den eat-in kitchen gas heat, one car garage priced to sell at $69,900
Garrison Colonial 3 bedroom, 1½ baths country sized kitchen gas heat and more, call for details $64,900
MAKE AN OFFER on this 6&6 Duplex off Moody St. Excellent income $50's
UNDER CONSTRUCTION Watch your beautiful new Colonial built with your own color selection on everything from appliances to vinyl siding. $65,900
call us for more information
"LEADING THE WAY"
GERALD M. CURTIN
911 Main St., Waltham 893-3300

REALTOR® MULTIPLE LISTING SERVICE MLS™ REPORT

The MLS Advantage

- **Over 300 Different Companies**
- **Over 2400 Selling Agents**
- **Thousands of Listings to Choose From**

REAL ESTATE NEWS

Nothing is FOREVER . . .most people forget that when buying a home . . . and become painfully aware of it when selling. Sure, it's your home and that place where you can "do your own thing" but someday you'll move. Most people do every 5-8 years. When decorating or making improvements keep in mind that somebody else will someday have to either love it or discount the price enough to change it.

David Wluka, Realtor

DEDHAM
PICTURE PRETTY CAPE

7 rooms, 3 bedrooms, fireplaced living room, garage, nice childsafe yard, excellent buy.
ASKING $64,500 - BE THE FIRST!

NORWOOD
BRAND NEW

Brickfront home $66,900
6 rooms, 3 bedrooms (huge master), 1½ baths, large dining room and living room, big beautiful kitchen, fireplace, full basement, handy location. Can't be beat

WOODS REAL ESTATE
444 Washington St.
Norwood
769-3330

$69,900

Beautiful new Raised Ranch with cathedral ceilings in living room and dining room, floor to ceiling fireplace. Country setting, yet close to everything.

IN-LAW

Gorgeous young 6 room home, 1½ baths plus in-law apt. with its own separate kitchen, fireplaced living room, king size master bedroom and bath.
$74,900

4 BEDROOMS

New Garrison Colonial featuring 2½ baths, 2 car garage, fireplaced family room, beautifully landscaped ¾ acre treed lot.
BUILDER'S SACRIFICE AT $89,900

PAGE REALTY
151 PROVIDENCE HGWY., RTE. 1
NORWOOD, MASS. – 769-5160

BENJAMIN G. RAE III SELLS FINE HOMES



DOVER - New construction! Country Colonial near the Village Green with Studio or Professional Suite with separate entrance; four bedrooms, two full baths & two half baths. An extraordinary property.
MLS Exclusive..... $233,000



DOVER - It's a steal! Bright & sunny four bedroom, three bath 1920's Colonial that offers large comfortable rooms, an in-ground kidney shaped gunite pool and a level 1.7 acres of privacy. This is a home you will not want to miss. Call today!
MLS Exclusive..... $154,900



WESTWOOD - 1890's Victorian farmhouse on 2 acres! This unusual property has five fireplaces, four bedrooms, two baths, a new country kitchen and a prestigious address, Fox Hill Street.
MLS Exclusive..... $159,000



DOVER-Squash or Racquet Ball anyone? yes, this spacious & sunny 4 bedroom, 2 2 full & 2 Half Bath Country Colonial has a regulation size squash court, observation area, sauna, library, is on a cul-de-sac and abuts 78 acres of Conservation Land!
MLS EXCLUSIVE $219,000

Dover's Fastest Growing Office!

Benjamin G. Rae III, Incorporated, Real Estate
Dover, Massachusetts 02030
617-785-1234

DEDHAM



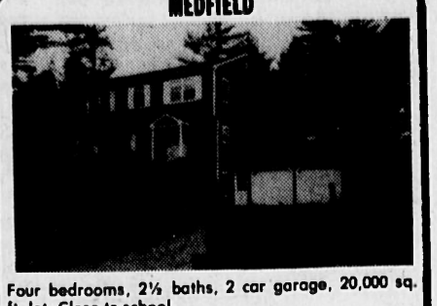
COOL OFF IN THE IN-GROUND POOL THAT GOES WITH THIS 3 BEDROOM RANCH,
NEW ROOF, GARAGE. EXCELLENT AREA.
MLS $69,900

LOTS OF POTENTIAL IN THIS OLDER COLONIAL
Marble fireplace, leaded glass windows, open porch. 3 bedrooms, 1½ baths, close to everything.
MLS $49,900

You'll love the charm of this VICTORIAN COLONIAL
5 bedrooms, 2 baths, country kitchen with wood stove. 2 car garage.
Prestigious area
MLS $86,900

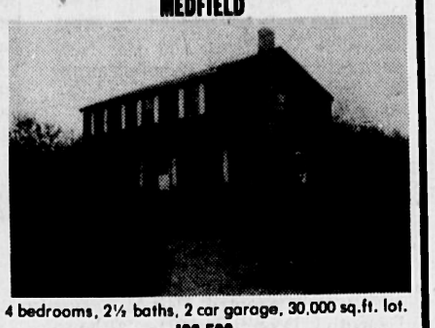
Century 21 326-1800
DEDHAM COURT REALTY
628 High St., Dedham

MEDFIELD



Four bedrooms, 2½ baths, 2 car garage, 20,000 sq. ft. lot. Close to school.
PRICED TO SELL $94,500

MEDFIELD



4 bedrooms, 2½ baths, 2 car garage, 30,000 sq.ft. lot.
$96,500

MEDFIELD NEW CONSTRUCTION
$129,000 and up.

BELKNAP REAL ESTATE
456 Main St., Medfield
DAYS 329-2975 359-2251 359-8573
EVES 359-2062 359-4546

NORWOOD

NORWOOD-4 bedroom older Colonial, 1½ baths, 2-car garage, convenient to center. Call today. HIGH $60's

NORWOOD-Oversized 3 bedroom Cape, 2 full baths, fireplaced living room, private setting.
HIGH $60's

DEDHAM-Brand new 3 bedroom Gambrel Colonial, cathedral ceiling family room, floor to ceiling brick fireplace, beautiful Endicott location
$129,900

SWEENEY ASSOCIATES INC.
NORWOOD 762-3957
MEDFIELD 359-7052
REALTY WORLD

NORWOOD
$57,500

Lovely 3 bedroom home recently remodelled and in fantastic condition. Completely new and fully appliance kitchen, living room and dining area, family room, 1½ baths, garage. Walking distance to schools, stores and transportation.
Won't last!
Call Exclusive Agents today!

W. H. JARVIS REAL ESTATE
246 MAIN ST.
WALPOLE, MASS. 02081
668-4224

NORWOOD
CENTER ENTRANCE DUTCH COLONIAL



placed living room, formal dining room, electric kitchen. Fireplace and laundry in basement. Steel "I" beams. Brick front and brick walk, 2 car garage, super location near library.
$94,500

Serving Norfolk County for over 30 Years

NELSON OF NORWOOD
762-1320

WESTWOOD

9 year old custom built contemporary, 4 bedrooms, 2½ baths, 1¼ private acres, mint condition.
$180,000

WESTWOOD

Young 7 room Raised Ranch, 3 bedrooms, 2½ baths, 2 car garage, ½ acre, excellent condition. $99,000

DEDHAM

Large gracious 12 year old 9 room Colonial, 4 large bedrooms, 4 baths, 2 car garage. Asking over
$100,000

ROSLINDALE

Just listed, 7 room Colonial 4 bedrooms, large formal dining room, eat-in kitchen, modern bath, immaculate condition.
$49,900

SCHOFIELD REAL ESTATE
329-3535

DEDHAM

A Charmer! C.E. Colonial, 3 bedrooms, 2 full baths.
$63,900

Split level, 4 bedrooms, 2 family rooms, wet bar, central air, much more.
$96,500

New Gambrel, formal dining room, hardwood floors.
$82,500

Greenlodge - New Contemporary Split, 4 bedrooms, 3 baths, exec. area.
$118,000

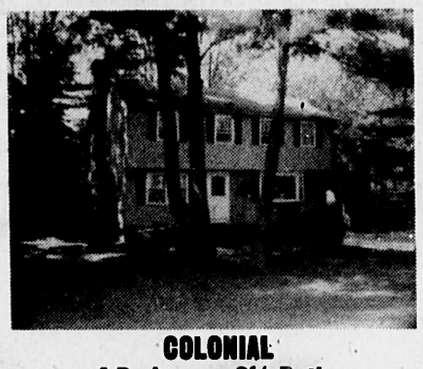
WESTWOOD

6 Room Brick Ranch, 1 car garage, immediate occupancy.
$70's

Weatherbee Estates. Young C.E. Colonial, 4 bedrooms.
$139,900

Arlene Keane Realty
395 Washington St., Dedham
329-4420

MEDFIELD
STAGECOACH ESTATES



COLONIAL
4 Bedrooms 2½ Baths
FIREPLACED FAMILY ROOM
FIRST FLOOR LAUNDRY
SUPER KITCHEN
FORMAL LIVING ROOM
FORMAL DINING ROOM
2 CAR GARAGE
¾ ACRE PRIVACY
MLS- MID $90's

SWEENEY ASSOCIATES INC.
REALTY WORLD
MEDFIELD 769-5356 359-7052
Our Service Doesn't Cost — It Pays

YE OLDE NORWOOD

Architecturally designed quaint 7 room Colonial, 3 bedrooms, large eat-in kitchen, cozy fireplaced dining room, large ½ acre level lot. Some paint and paper and you'll have a showplae.
Mid $70's

WESTOVER-
IS LOCATION IMPORTANT?

Stylish 7-8 room multi-level (delightful 24' gourmet kitchen with adjoining family room (only 2 years old), banquet sized dining room, attached garage. Area reflects pride of ownership.
Instantly appealing
$89,900

CENTURY 21
JERRY ARMSTRONG REALTORS
166 WALPOLE ST. NORWOOD

This Space Is Reserved For Your Ad 329-5000

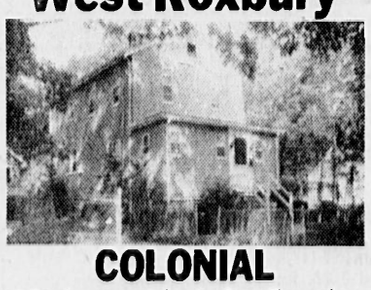
DEDHAM - Precinct 1



Gracious Antique Colonial - Federal Period. Elegant architectural detail. Design kitchen, first floor lav. plus 2 family rooms. Formal fireplaced living room, lovely parquet foyer, 2 staircases, screened porch, 2 car garage, large level lot. An extraordinary property.
MLS $107,000
Shown by appointment. Please call

ELIZABETH ROBERTS, REALTY
329-9700

West Roxbury



COLONIAL

3 Bedrooms, 1 bath, first floor den.
Low $60's

ELIZABETH ROBERTS REALTY
329-9700

FOXBORO NEW HOMES



Traditional and contemporaries designed and built by Master Craftsmen, acre waterview and waterfront homes sites available. Several models under construction from $85,900 to $175,000. All homes feature 10 year HOW Warranty. Furnished model available for viewing.

HOMES BY SUNRISE
75 Pond Street, Sharon
828-3200 784-7712

WESTWOOD



BRAND NEW EXCLUSIVE

A 4 bedroom Garrison Colonial, 1st floor fireplaced den, eat-in kitchen, a large fireplaced rec room with wet bar. Nantucket deck, 3 fireplaces, over one acre land, ready for your occupancy. Don't miss this one!
EXCLUSIVE $99,500

WESTWOOD HOME REALTY
913 HIGH ST. 329-5030

DEDHAM
REDUCED $5000.

Must be sold. Transferred owner. Young 7 room GARRISON COLONIAL, large fireplaced living room, full dining room. 1½ baths plus 4 good sized bedrooms, nice area, handy to schools, shopping, & train.
REDUCED $5000 NOW $69,900

DEDHAM - 8 room, Brick-front Colonial, best area and quality. All natural wood, large fireplaced living room, formal dining room, ultra modern large kitchen, 4 generous bedrooms, 2½ baths, finished walk-out basement, large yard that has patio with barbecue, plus 2-car garage, gas heat.
Asking Low 90's

DEDHAM - NEW 8 room, 4 bedroom GARRISON. 2½ baths, fireplaced family room, unusual setting with beautiful view on Dead end street.
Asking $90,900

DEDHAM - 7 room COLONIAL, 4 bedrooms, 1½ baths, new roof & new vinyl siding, also 1 car oversized garage. Good sized lot. Dead end street.
Asking $57,500

Call today
BROWN REAL ESTATE
329-1480

MEDFIELD

New 8 room Colonial, 2½ baths, 4 bedrooms, 2-car attached garage.
$135,900

New 9 room Colonial, 5 bedrooms, 3½ baths, open foyer, 2-car attached garage.
$157,900

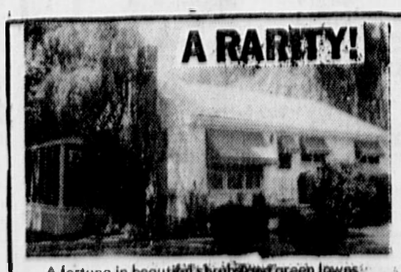
MILLIS-Lovely 6 room Cape, 3 bedrooms, 1½ baths, eat-in kitchen, dining room, fireplaced living room.
$56,900

FRANKLIN GREAT INVESTMENT! 3 family in great location. 3 rents total $510 per month. Acre lot.
WON'T LAST AT $46,900

Immaculate 8 room Split Entry on beautiful treed lot, 3 or 4 bedrooms, 1½ baths, living room, formal dining room, panelled family room, 2 fireplaces, 1 car garage.
$57,900

PAGE REALTY INC.
489 Main Street, Medfield
326-3351 359-2331

Do You Have Something To Sell? Place An Ad In The Transcript Classified Section

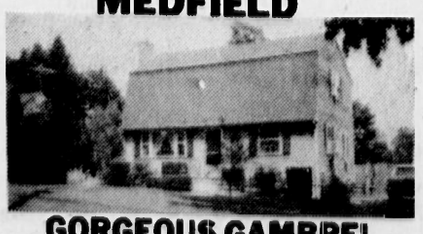


A fortune in beautiful shrubs and green lawns surround this immaculate 3 bedroom Ranch in park-like setting. Full basement, screened porch. Low taxes and easy maintenance! Section 8 Eligible
$49,900

828-5700 784-6771
florence kates INC. / REALTORS
18 Washington St., Canton • 21 S. Main St., Sharon

Do You Want To Buy A House? Check The Real Estate Section of This Newspaper

MEDFIELD



GORGEOUS GAMBREL

A joy to show, this young immaculate cape. 3 bedrooms, 2 full baths, family room too! Conveniently located to center

MLS EXCLUSIVE $82,900

ELIZABETH ROBERTS REALTY
329-9700

REALTOR® MULTIPLE LISTING SERVICE MLS (TM) REPORT

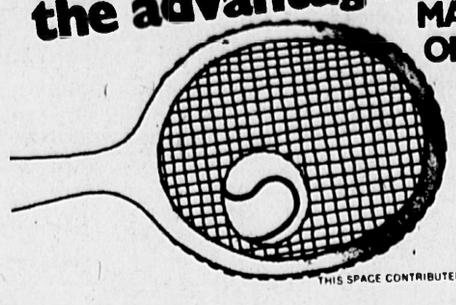
The MLS Advantage
- Over 300 Different Companies
- Over 2400 Selling Agents
- Thousands of Listings to Choose From

IT'S SO EASY...

Placing an ad in Classified is easy . . . thanks to the telephone! All you have to do is give us a call and let us know the type of advertising message you want to run. You will talk with a friendly Ad-Visor whose job it is to help you word your ad for best response. And you can charge the cost of the ad . . . which is surprisingly low . . . to your home address. It's so easy . . . why don't you make that call today?

Give every NEWBORN the advantage

MARCH OF DIMES



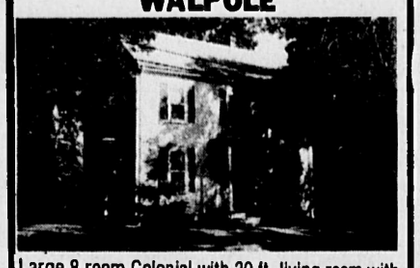
THIS SPACE CONTRIBUTED BY THE PUBLISHER

WALPOLE



7 room Cape in desirable East Walpole neighborhood. This home features 4 bedrooms, dining room, fireplaced liming room, bath, new kitchen, new enclosed porch and many other recent improvements. **OFFERED AT $69,900**

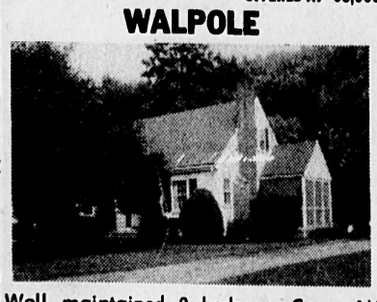
WALPOLE



Large 8 room Colonial with 30 ft. living room with fireplace and bay window. 4 bedrooms, 1½ baths, formal dining room, country kitchen, family room, 2 car garage, easily accessible to both Walpole & Norwood.

OFFERED AT $68,500

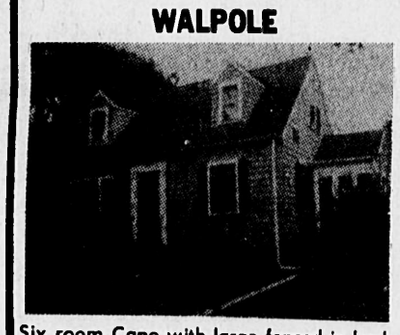
WALPOLE



Well maintained 3 bedroom Cape, 1½ baths, fireplaced living room, dining room, kitchen, enclosed porch and detached garage.

OFFERED AT $64,900

WALPOLE



Six room Cape with large fenced in backyard. This home contains 3 to 4 bedrooms, eat-in kitchen, fireplaced living room, garage under and attached sitting porch.

OFFERED AT $59,900

HERB LEWIS AGENCY

G

326-7020 668-2270

RENTALS / REAL ESTATE / REAL ESTATE / REAL ESTATE

100 Real Estate for Sale | 100 Real Estate for Sale | 100 Real Estate for Sale | 100 Real Estate for Sale



C.E. COLONIAL
Waltham-Exclusive 1st offering of this 6 room home, featuring front to back living room, formal dining room, ultra-modern eat-in cabinet kitchen, 3 bedrooms (1 Master size with his & her closets), ceramic tile bath. Gas heat for comfort and convenience. 1 car garage under. Conveniently located 2 mins to Rte 128. Asking $80,900

FOUR FAMILY
WALTHAM-INCOME PROPERTY featuring 5-4-3-3. Separate utilities. Modern kitchens & baths. All apts are leased. Excellent income. $87,900
HALLMARK REAL ESTATE
402 Moody Street Waltham
893-5680

DEDHAM-GREENLODGE
7 room Custom Ranch, large sunken living room with fireplace, large lot on quiet street. By owner. $82,900. 329-6536 or 699-7006 K

DEDHAM
Mint condition Cape. 3 bedrooms, king Master, 1st floor, family room, 2 baths, all gas. Exclusive - asking mid $60's
R & R REALTY, LTD
Anne Revellotis
329-7076
G

FRANKLIN
People Place-Great entertainment with large party room, stone fireplace, 3 baths, all custom features, new in-ground pool, plus 8½% assumable available. Asking only $89,900

Anxious Owner-"One in a Million Bargain". Price slashed. 4 bedrooms, 2½ baths, 2 car garage. See it now! Only $59,500

No Noise-Just Nature-Country serenity on over acre lot abutting conservation. 3 bedroom Raised Ranch. Asking only $56,900

CENTURY 21
John A. D'Aniello, Jr. Realtor
528-1000
K

HOME FOR SALE?
FLAT FEE CHARGE
CONSUMER REAL ESTATE EXCHANGE, LTD
545 HIGH STREET
WESTWOOD, MA
326-3225
VISA-MASTERCHARGE
L

WEST ROXBURY
5 room RANCH, 2 bedrooms, large fireplaced living room, eat-in kitchen, finished basement, fenced-in yard, quiet area, gas heat.
$61,000 BY OWNER
327-8430
G

WESTWOOD High school area. 5 rooms, 2 car garage, aluminum siding, enclosed porch, gas heat. $69,900. Owner. 326-5023 B

WALPOLE
ON 2 COUNTRY ACRES

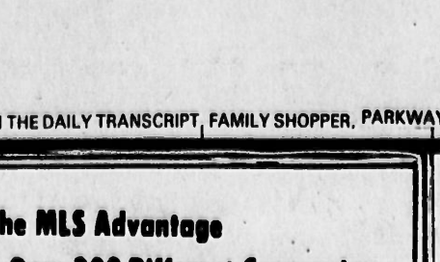
Lovely Ranch featuring 6 rooms, 2 full baths, garage, 2 stall barn and corral. Large screened in porch reasonable taxes. Call for additional details.
MLS EXCLUSIVE $73,900

WRENTHAM
JUST LISTED

Lovely 6 room Cape offering fireplaced living room, formal dining room with built in china cabinet, brand new kitchen, 3 bedrooms, 1½ baths, screened porch with skylight, and fenced-in yard
MLS EXCLUSIVE $54,900

DeWolfe Realtors
Bucklin Division
Welcome Home 668-3137 769-1343 G

New Construction $79,900



Value Priced! Builder wants to move inventory before Fall. Brand new Garrison Colonial, one acre wooded setting on Medfield side of Norfolk. Still time to choose decor; only one available at
$79,900. Call Now!

DELTA The Real Estate Group
503 Main St., Medfield
326-1830
359-7351
G

Perfect for Family Living



Lovely home in nice residential area - 3 to 4 bedrooms; 2 baths, fireplaced family room plus above ground pool on a nicely landscaped lot.
$52,900

GERRY ABBOTT REALTORS
116 N. Main St., Mansfield
339-6336
F

WALPOLE



New 4 room Expandable Gambrel Cape ready for occupancy. Custom cabinet kitchens, wall to wall carpeting, ½ acre lots.
MLS Exclusive $68,500

GEORGE J. MURRAY R.E.
RT. 1A, NORFOLK
528-2087
Member of Homes for Living Network
E

WALPOLE-ANTIQUE!
CIRCA 1840!

Professionally restored, new kitchen, woodstove, floors, plumbing, electrical and FHA heating system. Master bedroom with wall to wall and skylights. Quiet street, walk to center, private ½ acre lot. Charm and history throughout!
MLS Exclusive. Offered at $78,900

WALPOLE-2 for the price of 1! Mint condition straight Ranch with full in-law apt. Nice lot, town sewer, 2 car garage
MLS EXCLUSIVE $68,900

WALPOLE-New Gambrel Capes and Colonials in North Walpole. Quiet street, town sewer, gas.
STARTING IN THE '60's

FOXBORO-Lakefront wooded acre lot near major routes.
$30,000

TOM TAYLOR R.E.
777 East St., (Rte. 27), Walpole
668-7162
G

WALPOLE -
BUSINESS OPPORTUNITY

10 room Garrison Colonial in excellent condition with a dance studio and fully equipped gymnasium. Large nicely landscaped lot with olympic size pool. Call for further details.
$185,000

WALPOLE

Four bedroom Cape with first floor family room, one car garage. Located in nice area on ⅓acre lot
$62,000

WALPOLE

Young mint condition 3 bedroom, 2 bath Raised Ranch on town sewer. Gas heat, Good insulation, 2 car garage. Call to see
LOW $70's

SELLERS AGENCY
928 Main St. 668-2030
WALPOLE
G

RAISED RANCH

Better than new!! 3 bedrooms, central air, hardwood floors, a must see. **IN THE $70's**

HOUSE & LOTS OF LAND

Convenient location, 2 bedrooms family room

COFFEE SHOP

Business and equipment only. A real money maker!

Century 21 WEBSTER ASSOCIATES
702 Main St., Walpole
668-7720 762-6577
We're the Neighborhood Professionals
Each office is independently owned and operated
G

WALPOLE

NEW 3 bedroom Gambrel Cape featuring eat-in-Kitchen, diningroom, fireplaced living room, family room, 2 baths. Set on treed lot on a quiet street.
$79,900

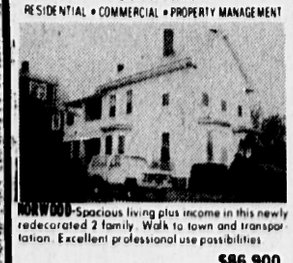
NEW 4 bedroom Garrison Colonial featuring eat-in-kitchen, dining room, fireplaced family room, 1½ baths. Set on treed lot on a quiet street.
$86,900

Lovely large 4 bedroom Colonial featuring living room with fireplace, formal dining room, eat-in-kitchen, den, rec room, 1½ baths, garage, on quiet side street.
$69,900

3 bedroom home in High School area. low, low taxes.
$52,900

Exclusive Agent
W. H. JARVIS REAL ESTATE
246 MAIN ST.
WALPOLE, MASS. 02081
668-4224
G

THE COLLINS COMPANY
RESIDENTIAL • COMMERCIAL • PROPERTY MANAGEMENT



NORWOOD-Spacious living plus income in this newly redecorated 2 family. Walk to town and transportation. Excellent professional use possibilities
$86,900

NEEDHAM-Combine home and business with this 3 bedroom ranch in prime location. In-law possibilities too. Owner financing available.
$99,900

NEWTON-Gracious 3 bedroom split level in Oak Hill area. Fireplaced family room, den and 2 car garage. Owner financing available.
$129,000

WE WANT YOU-2 highly motivated salespeople or brokers needed for growing office. A-1 location and commission schedule.

Susan L. Medeiros, GRI
John Kneeland
70 Chestnut St., Needham
444-0890
G-10

Attention... Landlords & Home Owners

We're so good that we had to call attention to ourselves!

We rented and sold most of **our own** apartments and condominiums...Now we need **yours!**

Our team of professionals will work at **NO COST TO YOU** bringing you the most qualified renters and buyers in the marketplace.

Try us — no kidding — we're the best!!!

The Real Estate Connection
353 Washington Street
Brighton Center, MA 02135
783-1601
K

90 Sold in the past 90 days

TOWNE ESTATES
CONDOMINIUMS

2 bedroom 1 bath from $45,000
3 bedroom 2 bath from $55,000
2 bedroom 2 bath, formal dining room, $56,000

Towne Estates offers individual central air conditioning systems, two swimming pools, spacious floor plans, plenty of closets, deeded parking, and lovely landscaping at an unbeatable price.

A short walk from the Boston College MBTA station and minutes from Exit 17 off of the Mass. Turnpike in Newton Corner. Towne Estates offers a price and location unequalled in Boston.

MORTGAGE AND FINANCING AVAILABLE to qualified buyers

The Towne Estates Sales office is located at 170-1 Lake Shore Road, Brighton. Open Thursday - Monday, 11 AM - 6 PM.

TEL: 254-4006

Price and location. That's the Towne Estates Difference. BEAL

WALPOLE
(Contractor's home—the best of all) Be the first to view our young 9 room, 5 bedroom, 2 full bath Raised Ranch. Manicured ¾ acre lot plus, with pine & fruit trees. You'll be impressed!! All for only $74,900.

TAKE OVER MORTGAGE!! Picture book 6 room Cape, 3 bedrooms (full shed dormer), 2 full baths, low taxes, low payments. A must see! Low $70's.

Century 21, Jerry Armstrong Realtors, 868-8100; 762-0331. F

WANTED
REAL ESTATE BROKERS AND SALESMEN
Finest commission schedule. All replies confidential.
Call Anne Revellotis:
R & R REALTY, LTD.
329-7076
G

NEEDHAM
6 room COLONIAL, super location, with 2 car garage, all modern, city sewer, WW, D&D & many other amenities. Shown by appt only. $76,000.
449-0720 or 444-2139
Mon thru Sat
Sun 207-439-9014
C

One year old 3 bedroom Split Entry. Owner sacrifice. Mid $40's

Directions: Rte 95 South to Rte 140 South, 1st left after new Rte 495 construction (about 5 miles). 342 Reservoir Rd, follow signs. Brokers welcome.
CENTURY 21
HEARTHSIDE REALTY
285-3466 285-9291
C

KREMU℠
a new concept in real estate.℠

FULL SERVICE DISCOUNT BROKERS
SELL YOUR PROPERTY THROUGH ONE OF OUR OFFICES AND SAVE UP TO 50% THE COST OF OTHER BROKERS

LANDLORDS!
No charge to you when your apartments are rented through KREMU.
Strictly qualified applicants only.

Newton Office:
Steven P. Blinder, Esq.
Real Estate Broker
964-7715

Boston Office:
O'Keefe R.E.
W. Roxbury Area
325-7430

REAL ESTATE / REAL ESTATE

100 Real Estate for Sale | 100 Real Estate for Sale

ROSLINDALE-2 family. 5-5 & 3. Excellent condition. $73,000. 323-4055 C

ROSLINDALE: 73 Mt Hope St, single family house, 6 rooms plus 3 finished rooms in lower level. Appraised at $26,000. 325-3808 F

WRENTHAM Price reduced $3000. Older 8 room New England Colonial, 4 bedrooms, 1½ baths, low taxes. The best $$ value at $42,900. Century 21, Jerry Armstrong Realtors, 668-6100; 762-0331 F

INDEX

REAL ESTATE
100 REAL ESTATE FOR SALE
105 CONDOMINIUM
110 INCOME & INVESTMENT
115 VACATION PROPERTY FOR SALE
120 BUSINESS PROPERTY
125 BUSINESS OPPORTUNITIES
130 REAL ESTATE SERVICES
135 REAL ESTATE WANTED
137 REAL ESTATE LOANS
140 MOBIL HOMES

RENTALS
200 APARTMENTS
205 FURNISHED APARTMENTS
210 HOUSES FOR RENT
215 ROOMS
220 VACATION RENTALS
225 BUSINESS PROPERTY FOR RENT
230 STORAGE SPACE
235 GARAGE
240 HALLS FOR RENT
245 WANTED TO RENT

ARTICLES FOR SALE
300 AUCTIONS
302 GARAGE YARD SALES
304 FLEA MARKETS
306 ANTIQUES & COLLECTIBLES
308 BUILDING MATERIAL
310 MISCELLANEOUS FOR SALE
312 FOOD
314 FUEL
316 HEATING & AIR CONDITIONING
318 MUSICAL MERCHANDISE
320 HOUSEHOLD GOODS
322 CLOTHING/SEWING FABRICS
324 OFFICE EQUIPMENT
326 MACHINE & TOOLS
330 PETS & SUPPLIES
332 HANDICRAFTS
334 GIFT ARTICLES
340 APPLIANCES
342 TV/STEREO-RADIOS-CB's
344 WANTED TO BUY
346 COINS & STAMPS

BUS. DIREC. WE CAN DO IT!
600 UPHOLSTERING & REFINISHING
602 HOME IMPROVEMENTS
604 BUILDING & CONTRACTING
605 CARPENTRY
608 ROOFING
610 PAINT, PAPER, PLASTER
612 GARDENING
614 TREES & LANDSCAPING
616 CATERING
618 TRASH REMOVAL
620 GLASS WORK
622 HOUSEHOLD SERVICE
624 TRUCKING & MOVING
626 PLUMBING & HEATING
628 ELECTRICIANS
630 FLOORS & RUG SERVICE
632 ACCOUNTING & TAXES
634 APPLIANCE REPAIR
636 LEGAL SERVICE
638 SEWING, ALTERATIONS
640 SNOW REMOVAL
642 EQUIPMENT FOR RENT
644 SWIMMING POOL SERVICES
646 WEDDING SERVICES
648 ELECTROLYSIS
650 MISCELLANEOUS SERVICES
652 PHOTOGRAPHY

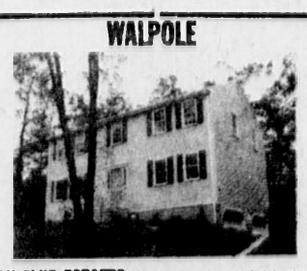
ANNOUNCEMENTS
600 PUBLIC NOTICE
605 LOST & FOUND
610 RIDES SHARED-CAR POOLS
615 CEMETERY LOTS
620 ANNOUNCEMENTS
625 PERSONALS
630 SITTER SERVICE
635 LOANS
640 INSTRUCTION
645 TUTORING
650 ENTERTAINMENT

JOB MART
715 GENERAL HELP WANTED
725 POSITIONS WANTED

RECREATION
800 SPORTS EQUIPMENT
805 BICYCLES
810 CAMPING EQUIPMENT
815 BOATS & MOTORS
820 SWIMMING POOLS
825 SNOWMOBILES
830 HOBBIES & TOYS
835 RECREATION VEHICLES

TRANSPORTATION
900 AUTOS FOR SALE
902 TRUCKS & VANS
904 MOTORCYCLES
906 AUTOS WANTED
908 AUTOMOTIVE PARTS & REPAIRS

WALPOLE



COUNTRY CLUB ESTATES-Newly constructed 4 bedroom Colonial near Country Club. This home features formal living room, dining room, fireplaced family room with wood panelling, large eat-in kitchen with glass sliders to deck. Master bedroom has own bath and walk in closet. 2-car garage, economical gas heat.
OFFERED AT $99,900

Other Custom Colonials to be constructed G

HERB LEWIS AGENCY
326-7020 668-2270

This Space Is Reserved For Your Ad 329-5000

For Fast Results Use The Transcript Classified Pages!



LOOKING FOR A JOB? WATCH THIS PAGE FOR THE BEST JOB OPPORTUNITIES

The Job Mart ★ 329-5000



REAL ESTATE

100 Real Estate for Sale

WEST ROXBURY
6 room Colonial, on side street, large kitchen, tile bath, private yard, near schools and busline. Exc cond. $45,900

HYDE PARK-MILTON
Residential area. Victorian, front porch, fireplaced parlor, modern kitchen, 3 baths, 4 bedrooms second, 3 rooms third. Garage, gas heat. Near transportation. $55,900

ROSLINDALE
3 family, 5-5-&5. Siding, new gas heaters, 3 car garage. $41,900

FALLON CO.
327-8800
B

MEDFIELD
7 room Split Entry for sale by OWNER. 3 bedrooms, living room, dining room, eat-in kitchen with D & D, self cleaning oven, family room, screened deck, 2 fireplaces, central air, 1½ baths, ¼ acre treed lot with large front & back yards on child safe street. Move-in cond. Mid $70's. PRINCIPALS ONLY. Call:
1-359-7153 or 732-1941
F

$ $ $
MONEY FOR MORTGAGES
•Second mortgage
•Home Improvements
•Conventional mortgages
•VA
•FHA
•SBA Loans
J.M. Financial Services
329-3882
Au13,4t,K

JUST REDUCED WALPOLE NORTH
Lovely 6 room plus older Colonial, 3 bedrooms, modern bath & kitchen, formal dining room, new heat & wiring, walk to schools & transp. Low taxes. $57,900. Move-in cond.
868-0542 298-2400
F

115 Vacation Property For Sale

CAMELOT(S)
DON'T HAVE TO COST A LOT
Make your winter dreams come true this summer by building your summer home on the finest location on the "Gateway to the Cape".
There's a lot of Camelot on this 30,300 sq ft of prime waterfront land in Wareham. It's on a beautiful, breath-taking knoll overlooking the sparkling Weweanic & Marion shore.
Yet it's only a 50 minute drive from the Greater Boston area even on the busiest of traffic weekends since you don't have to go over either of the clogged Cape Cod Canal bridges.
This Camelot is the nicest area left on the Upper Cape. A one minute walk to a private sandy ocean beach on one side while there's just a saltmarsh between you and the river on the other.
You can build your own private dock riverside or just stroll across the road to an Atlantic inlet and a spectacular view of Buzzards Bay.
Land has 165 feet fronting on water with 200 feet bordering on rustic road. Asking $30,000 and at that price it's the last bargain left on the Upper Cape. *Shown by appt. only by ROD MERRILL, Realtor, Wareham. 1-295-4443.*

125 Business Opportunities

SUCCESS MINDED individuals wanted for a unique business venture. Secondary or primary income. No financial risk. Serious inquiries only. Call 449-1579. Leave message F8

135 Real Estate Wanted

CASH BUYERS Waiting to buy your 1 to 6 family houses. Any condition-we do the work. Call us. IANTOSCA'S PLEASANT REALTY 323-5102
Au20,7t,H

ROSLINDALE-W. ROXBURY & JAMAICA PLAIN Single or 2 family house wanted by young couple. Up to $70,000. Call IANTOSCA'S PLEASANT REALTY 323-5102
Au20,7t,H

Wanted Homes For Sale
1 or 2 families from owner
List with Kardon RE. 325-5892
Au27,4t,G

WANTED
2 or 3 FAMILY HOUSES. Qualified buyers waiting. J.M REALTY. 329-3882
Au13,4t,K

RENTALS

200 Apartments

APARTMENT, house and room listings wanted. No fee to owner, good tenants. Waltham R.E., 28 Crescent St. Next to Grover Cronin's, 891-0777

Attractive 1 & 2 bedroom, Millis furnished-unfurnished. Htd. laundry facilities. Reasonable 376-8661, 1-265-9456
Au27,tf,F

DEDHAM CENTER, 3 room apt, 1st floor, heated. $325 mo. Oct. 1. Call 329-5455 B

FEMALE Roommate wanted to live in Norwood Townhouse apt. 762-6720 between 4 & 8 D

RENTALS

200 Apartments

HEAT•ELECTRICITY AIR-CONDITIONING COOKING•TENNIS HOT WATER•POOL PICNIC AREA
We pay it all!
When you rent a luxury 2-Bedroom Apartment from only **$359** per mo.
Bristol Arms APARTMENTS
IN MANSFIELD
Visit Model Apt. — 11:00 to 5:30 - 7 Days
Discounts available for Senior Citizens & Newlyweds
Furn. Rentals by I.F.R.
339-7264

COME HOME
Madrid Square
Garden Villas
FEATURING
• Resident Clubhouse
•Exercise Rooms & Saunas
•Lighted Tennis Courts
•Swimming Pool
•Central A/C
•Excellent Location
•Commuter Bus Available to Boston
•Excellent Security
Rent includes Heat & Hot Water
Jr. 1 bedroom from $360
2 bedrooms from $435
Sorry no pets
Rental office open Daily, 10 AM to 6 PM
584-2610
Rt 24 to Exit 18B Stoughton 685 Oak St. Brockton
FLATLEY REALTY INVESTORS
F

FOXBORO & PLAINVILLE
1 & 2 bedroom luxury apartments available.
FOXBORO VILLAGE
543-2857
Je25,tf,L

DEDHAM Renovated 3 bedroom apt in house, $450 unhtd, gas heat, 9/15. Call eves, 327-1371 Agent B

DEDHAM 5 rooms, 2nd floor, modern bath & kitchen plus large porch, on busline, quiet area, no pets. $350 mo. Plus utilities. avail Sept. 15 329-5445 B

Hyde Park sunny newly redone 1 bedroom apt, good location, ideal for 1 professional. sec dep. $240. Owner 9-3. 327-3551 B

MATURE Woman/Student to house sit your house or apt or sublet it. October thru Winter. 969-6624 B

NEEDHAM apts, 1-2 bedrooms from $450-$550 plus utilities. Includes hot water & parking. No pets. Owner. Falmouth-540-4140 D

NEEDHAM Duplex apt for rent $325 per mo plus utilities. Convenient location. Ideal for young married couple. 444-1841 B

NEEDHAM 3 bedroom, 2 bath, gas heat, near Rte. 128. $600 mo, sec dep & 1/2 mo fee. Singles welcome. R.E. 329-3242 or 1-834-7934 G

NEWTON HIGHLANDS Duplex Ranch, Beachwood Rd area, 2 bedrooms, fireplaced living room, refrigerator, washer, dryer, basement. Avail 9/15. $400 plus utilities. Call 235-4169 B

NEWTON Nahanton Woods, brand new luxury Condo, rent with option to buy, large master bedroom, fireplaced living room, dining room, den 1½ baths, top floor penthouse view, underground parking, pool, security. $1200 per mo. Owner. 668-5155 A

NEWTON 1 bedroom, all utilities paid, $300. HOME LOCATORS Cash fee $50. 923-2000 B

NORTON modern 4 room apt, central Air, $285, 1 mo Sec. W.H. Jarvis. R.E. 668-4224 G

NORWOOD CTR 5 room apt, modern kitchen & bath. $375 per mo, no utilities. 769-4562 F

Norwood deluxe Condo. 1 bedroom, heated, pool, AC, WW, drapes, D&D, avail Oct. 1. $420. 762-1748 weekday eves D

Norwood large sunny 2 bedroom apt, nice neighborhood, large yard, walk to bus-train $325. 762-7061 C

Norwood Oct. 1 modern 4 room apt, $300 unheated. Sec. dep. Lease, no pets. 762-0130 B

NORWOOD 4 room apt, 3rd floor, all modern, gd location, no pets. 762-3479 B

Roslindale 5 rooms, 2nd floor, avail. 10/1/80. No pets, adults pref $275 unhtd. 769-2233 B

Walpole-Foxboro-Franklin area apts. and duplexes from $250-$300 without utilities. RENMAR REALTY 668-3111. Ja9,tf,G

RENTALS

200 Apartments

NORWOOD
6 room Townhouse for rent. 1½ baths, central air, wall to wall carpet, complete kitchen with D&D, full basement, available Sept 1. Rent $475. Lease, references required.
NELSON of NORWOOD
762-1320
K

NORWOOD 6 room townhouse, 3 bedrooms, 1½ baths, $475 no utilities. TOM TAYLOR R.E. 668-7162 G

Plainville-Attleboro, townhouse 2 bedrooms, 1½ baths, $350 no utilities 444-2791 G

Porfessional male 33, seeks to share apt or house in Westwood, Walpole or Norwood. Wishes to pay $150 to $175 plus utilities. 965-2416 leave message B

ROOMMATE WANTED
2 girls seeking 3rd roommate. 2 bathrooms, 3 bedrooms. Only $116 per mo including heat. Medfield. Keep trying. 359-2896 D

Roslindale 5 rooms, 1st floor, no utilities no pets, near transp $300 refs. 323-2874 A

ROSLINDALE 5 rooms, porches $250. Avail now. FALLON CO. 327-8800 B

ROSLINDALE 5 rooms, newly decorated, sec dep & refs. $260 per mo. Call between 4 & 8pm, 522-9393 B

WALPOLE Large 6½ room apt in Victorian home, quiet dead end street, walk to center of town. $425 includes hot water, unheated. No pets. Lease & dep. After 5PM, 668-2980 D

WALPOLE
Modern 1 bedroom apt on busline. $335 per mo. Walking distance to shopping center. Heat & parking included.
668-1372
G

WRENTHAM Near Lake Pearl, 2 bedrooms, WW, AC, $350 includes heat & hot water, no pets. 384-7213 F

W. Roxbury, Roslindale & surrounding areas 4-5-6 rooms. $200 up. Nichols 323-7500 Jy23,tf,B

W. Roxbury modern 1 bedroom, small complex, ac, ww, balcony $300 heated. Avail 10/1. No pets. 326-2380 R.E. A

W. ROXBURY modern 1 bedroom apt. Includes heat & hot water $285. 329-6726 B

W.Roxbury 1st floor, near transp, adults pref. Refs, no pets. $260 unhtd. Box 2197 Transcript Newspapers. Dedham 02026 B

W. Roxbury 4 room apt, 2nd floor 2 family, refrigerator WW, parking. AVail 10-1. adults, no pets. $325 mo. 1-834-6109 eves B

1-2-3 BEDROOMS avail, Watertown, Belmont, Arlington, Newton. Various prices. 1 mo. commission. R.E. 923-2008 B

210 Houses for Rent

Newton centre near T, rent 1/2 house, your 1/2 includes 2 bedroom, living room, bath, parking. Share kitchen, etc with MIT prof & son. No smoking, no pets, $470 mo heated. Sec dep, last mo rent, refs. 253-8403 Mon-Fri. or 965-5985 eves E

WALPOLE
Furnished 7 room Colonial in most attractive Walpole neighborhood with lovely yard. Available Oct 1 to March 31. $550 monthly without utilities. Gas heat.
HERB LEWIS AGENCY
326-7020 - 668-2270
G

WALPOLE
Furnished home with all the conveniences available for lease. $700 monthly without utilities. Call for details.
HERB LEWIS AGENCY
326-7020 - 668-2270
G

WESTWOOD- 2 bedrooms, 3½ acres. $500 mo. plus utilities Married couple preferred. 357 6671 between 1 & 5pm E

215 Rooms

W. Newton-furnished room private home. Utilities, parking. $125 mo. 964-6252 C

Large furnished ground floor room in private house, residential street near Newton City Hall. Private entrance, private bath, laundry, parking, kitchen privileges. $45. sec dep & refs. 332-0170 after 6pm A

RENTALS

215 Rooms

DEDHAM nicely furnished room, nice location, gentleman pref 524-1318 after 6pm H

NEEDHAM near center, 2 rooms & kitchen privileges, non-smoker. Eves 449-3935 C

NORWOOD furnished room, ideal for single mature girl. Kitchen privileges. 762-1892 K

NORWOOD near center & bus stop, gentleman preferred. 762-5554 or 769-6798 eves F

NORWOOD Pleasant room, working gentleman preferred. On bus stop. Refs. 762-2058 C

NORWOOD 2 rooms, kitchenette, private bath & entrance. 1 person preferred. $50 wk. 762-6109 days A

RESORT ROOMS
Sharon, by lake, $55 to $109 wkly. Saphire Inn: 828-0745
Au27,tf,L

ROOM and studio listings wanted. No fee to owner, good tenants. Waltham R.E., 28 Crescent St. Next to Grover Cronin's, 891-0777

ROOM FOR RENT, NEEDHAM. Near bus stop to Boston. call 444-1339 B

ROSLINDALE Room with kitchen privileges. $40 a week. 325-1707 B

Roslindale large furnished room for working person, nice & clean, kitchen privileges. 327-1121 G

WABAN. Room available. Mature man preferred, in Waban Residence. 332-2413 A

WEST ROXBURY Furnished room on busline, near stores, working person, refs. 325-7545 B

225 Business Property For Rent

LOW COST SPACE
Ideal for contractor, electrician, plumber, roofer, carpenter, etc. Unlimited floor load. Heat furnished. Excellent security. Off-street loading. 2800 ft - 1500 ft - 1300ft. ROSLINDALE:
325-1110
Au27,2t,B

NEWTON CENTRE Office space for psychotherapist, part time basis. 244-0133 B

NORWOOD Center. 1000 sq. ft, 1st floor, avail Sept. 1. $450 mo includes utilities. Call Sweeney Assoc. 762-3957 Se3,tf,G

OFFICE SPACE
Modern office space for rent, air conditioning; also retail space for rent. Both in Cleary Square, Hyde Park. Call exclusive agent:
R & R REALTY, LTD.
Anne Reveliotis
329-7076
G

WESTWOOD 2nd floor office, 16' x 18', immediate occupancy, heat, AC, carpeted, $140 per mo. Owner 326-3079; eves 326-7651 C

245 Wanted to Rent

Professional working couple with family looking to rent 3 bedroom apt or house in Norwood. Immediate occupancy. After 6PM, 323-8087 H

Qualified working tenants with refs & no pets waiting to pay $250 to $375 for your clean apt. Call us now-we do the work. IANTOSCA'S PLEASANT REALTY 323-5102
Au20,7t,H

Responsible business woman seeks clean spacious 2 bedroom apt, Newton-Needham area 421-4045, 969-2960 B

WANTED TO RENT
2 PROFESSIONAL WOMEN seek clean, safe 2 bedroom apartment with parking, near trans, hoated, Newton, Oct 1. 482-7097 days; 739-2062 eves B

ARTICLES FOR SALE

302 Garage Yard Sales

GARAGE Sale, featuring elegant blue & gold brocade sectional sofa with matching lamps, other assorted items. 590 Weld St. W. Roxbury. SAt. Sept. 6, 9-6. rain or shine B

Garage sale roper gas stove, maple bureau & bed, custom made marble vanity other items too numerous to mention. 325-0985 B

Garage sale Large Annual neighborhood event, Furniture, antiques, collectibles, household items. Fri & Sat.9/5 & 6,, 9 to 5. 46 Arlington St. Newton (off Waverly Ave) B

Garage sale Rain or shine. 262 Ridgewood Dr Norwood off Neponset St 8/6. 10-4, no early birds B

GIGANTIC MOVING & GARAGE SALE
Sat & Sun Sept 6 & 7, 10 to 4PM. Living room, dining room, dinette set, children's furniture, plus 100's of misc items. 35 Cabot St, Newton B

Good stuff cheap, snow tires, ping pong, teens, womens clothes, Poloroid, antiques, skis. 195 Islington Rd. Auburndale (Near Marriott) 9/6 & 7. 10-4 B

MINI ESTATE SALE
On our front yard. Sat Sept 6, 10-4. Antiques, furniture, mahogany tables & plant stand, china, pictures, bric-a-brac, bureaus & general household items.
40 Old Field Rd (3rd right off Rte 9 after Parker St going toward Boston). CASH ONLY B

MOVING SALE. Everything 1/2 price! Sat.Sept. 6, 9 to 2. 88 Booth St. Needham. B

SAT. Sept. 13, 10 to 4. 775 High St. Dedham, sponsored by Dedham Womens Republican Club Se3,2t,B

Sept. 6 & 7, clothes, skis, & everything. 210 Winchester St. Newton Hgids. 10-4:30 B

TREASURE & TRIVIA from THE BARN rear of 1766 Centre St, W. Roxbury, Saturdays 9-3. Furniture, collectibles, misc B

YARD SALE 126 Fairfield St, Needham 02192. Sept 5 & 6, 11 to 7 B

YARD SALE 9 & 15 Hoyle St Norwood. Sat 9/6 & Sun 9/7, 10-6. Something for everybody. Rain date 9/13 & 14 B

YARD SALE Sat Sept 6. 73 Weld Hill St, Jamaica Plain. 10-3. B

YARD SALE
Everything must go. Sat 9/6, 10-5. 510 Lowell Ave, Newtonville. Items include oak dresser, desk, night stand. Bentwood rocker, wood stove, modular sofa, tables, lamps, cameras, household appliances and goods & much more B

YARD SALE Sat Sept 6 & Sun Sept 7, 10-4. Double family. 61 Lorraine Rd, Westwood B

Yard Sale, 8/6-8/7 258 Dean St Norwood. Baby furniture, sporting goods, toys, games, clothing, auto parts B

YARD SALE
82 Sycamore St, Roslindale. Sat. Sept. 6, 10 to 4 B

YARD SALE Sun Sept. 7. 10am to 4pm. Corner of Broadway st. & Guild St. Norwood. No early birds B

YARD sale Sat. Sept 6. 10-3. Cash only. Household goods to be sold & snowblower. 783 Webster St. Needham B

Yard Sale 8/7, 10 to 4. assorted items, 59 Fletcher St, Roslindale opp Fallon Field B

YARD Sale. Sat. Sept. 6. 10 to 5. 11 Dartmouth Ave. Dedham. furniture, clothing, misc B

Yard Sale Sat. Sept 6, 10-4. 115 Cotton St. Newton. furniture, etc B

YARD SALE Furniture & Misc. sat. Sept. 6, 8-5. 6 Cushing Rd. Norwood B

10 Piece modular with queen sleeper $1800, dining room set, 4 chairs, buffet with 2 china cabinets on top $2200, 2 pine end tables, 1 century chinese lacquer & mahogany square table, 16 place setting dishes, odd glass, BO on all. 828-1011 or 784-8066 B

3 Family Yard & Estate Sale. Motorcycle, furniture, queen bed, tires, 600x12, 185x14, furs, clothes, jewlery, household items, fabrics sewing supplies, books, 10 sp bike, sleeping bags. Moving everything must go. No callers. cash only. Sat & sun Sept 6 & 7. 10-4. 659 chestnut St, Newton between Woodward & Beacon B

306 Antiques & Collectibles

No. 1 HUMMEL BUYER
IN N.E.
Wants all Hummel figures. Also Doulton's and all antiques.
527-0286 965-2215
Se12,tf,L

ANTIQUE PRINT TRAYS
$8.00-$16.00
Discounts in quantity
Marcia & Bea Antiques
1009 Chestnut St Garage
Newton
OPEN 10-5 DAILY
B

ANTIQUES WANTED
Furniture, glassware, china, marble top furniture. POSTAR Furniture Co. 58A Market St, Brighton. 782-7666 or 782-1520. Ma12,tf,B

ARTICLES FOR SALE

302 Garage Yard Sales

GARAGE SALE 20 Guild Rd, Needham Hghts. Furniture, toys curtains, misc. Fri-Sat 9/5-6, 10-5 pm.

ADVANCE NOTICE
Giant Yard sale. sat & Sun. Sept 13 & 14. 10-3 only Liquidation of house contents. #3 Carver Rd. Newton Hgids Se3,2t,B

BARGAINS Giant Multi family yard sale. Furniture, clothes, all kinds of household items. 58 Lasell St. W. Roxbury (between LaGrange & Baker St) Sat Sept. 6, 9-3, rain date, Sun Sept. 7. 9-3 B

Barn sale, toys, baby items, bric-a-brac, antiques, kitchen items, including stove, furniture. 15ft sectional sofa. Rosewood king bedroom set. 45 court St. Dedham. SEpt. 5, 10-2. Sept. 6, 10-3 B

COLOSSAL GARAGE SALE Furniture, dishes, toys, bikes, baby things, etc. Sat 9/6, 10 to 6pm. 203 Main St (Rte 1A) Walpole B

GARAGE SALE. Misc items. 109 Country Lane, Westwood. Sat & Sun Sept 6 & 7. 10 to 4 B

GARAGE SALE. 11 Antonellis Circle, Newton (off Spiers Rd.)Sat. Sept 6. 10 to 4 B

Garage Sale, 8/6 & 8/7 6 & 7, 9-4. chairs, TV, books, etc. 74 Dedham St. Newton B

GARAGE SALE
21 Booth St, Needham
Sat 9/6, 9 to 2PM
B

ARTICLES FOR SALE

310 Miscellaneous for Sale

JALOUSIE glass windows, 7 units, 231 slats, storms. $750. 326-2999 D

MATTRESSES
Mattress warehouse open to the public, all brand names at discount prices. The Mattress Man, 550 Providence Highway, Route 1, Dedham 329-0222.
Ma12,tf,L

USED HOSPITAL BEDS
Good condition. Call Walter. 969-4660 A

WATERBED bought new 3 wks ago, now $190, everything you need. 769-1705 D

Wood Stove, 1 yr old Garrison 111 & firescreen. Exc cond. 769-5833 G

(2) C78-14 tires, exc cond, $45. (1) 78-25, $20. 325-0855, 8am-11am C

314 Fuel

SEASONED FIREWOOD
MIXED HARDWOODS
326-2671
Ma12,tf,K

SUMMER SALE
Quality Northern Hardwood. $56-$60 per unit for log length. Min order required. Immediate delivery, or order now to hold price and take delivery later (Split load with neighbor). Also, stove length or 4' delivered at low prices. We guarantee full measure. *The Loggers Co-Op, J.T. Birch, Pres. 603-424-6855.*
Au27,2t,F

318 Musical Merchandise

THOMAS ORGAN with bench, 12 yrs old, good cond, 39" long, 22" deep, 34" tall. $375 o r BO. 329-1272 after 6 B

320 Household Goods

AT SIT n' SLEEP SOFAS-60 to 110 displayed-immediate delivery. Also replacement mattresses. Factory to you Store, Hls 24 to 27, Stoughton. 963-1980.
Ma12,tf,L

Blue Shag Rug
9x12-exc cond-$75
326-3996 aft. 7 pm
B

BRUNSCHWIG & FILS DRAPES, gold & red, exc cond. Call 969-1351 B

Clean out Sale-200 books, records, lamp tables, trunk, hamper, ping pong, table & more! sun 10-4. 154 Oliver rd. off Chestnut st. Newton B

DINING ROOM SET
8 piece, pecan, $350. Call 325-6856 B

EXTRA long Colonial style 3 cushion couch, orange plaid, $125 Eves. 782-8094 C

Fine furniture sale, attractive Fruitwood dining room set, French provincial bedroom set, Zenith 23" console TV, Wiscom wrought iron, kitchen booth. 444-5083 B

FRUITWOOD French Provincial dining room table, 6 chairs, $475. Bonnie 444-3040 C

Mahogany Governor Winthrop desk $200, solid cherry Etham allen 4 poster pediment queen size bed $200. 326-8636 between 5 & 7pm B

MOVING Gas Maytag dryer $125, Coppertone refrigerator $150, Whirlpool washer $125 almost new, white twin beds $50, misc items. 444-0266 B

Moving South quality furniture, refrigerator, washer, dryer, TV, furs, clothing, rugs, drapes & tires. 332-0338 B

MOVING students desk, dishwasher, 4 bar stools, telephone table & chair, snow tires, garden tools, misc items. 237-1159. 10-4 daily B

MOVING
TO SETTLE ESTATE:
Mahogany drop leaf dining table, 6 chairs, buffet, sofas, American Orientals, many tables, twin & double bedrooms, kitchen set, household & misc items

Fri-Sat, Sept 5-6, 10 to 2. Travis Rd, Newton (Commonwealth Ave to Hammond St to Ward St to Woodlawn to Reservoir to Travis). No checks. B

MOVING 2 solid wood bedroom sets, 14 cu ft freezer, 100 year old upright piano, console stereo, 4 drawer filing cabinet, encyclopedia set, gilded wall shelf, mirror & candle holders, dinette set with 6 chairs. 332-7828 B

ORIENTAL RUG semi antique MAHAL 12.5x18 beautful floral. Lets talk 326-3996 aft 7pm. B

QUALITY sale, washer & dryer, refrigerator, dining room, color TV, kitchen set, etc. Reasonable. 327-6336 C

TEAK DINING TABLE, Queen Size bed, Sofa, bureaus. call 244-4528 G

TEMPLE STUART HUTCH in exc cond. 2½ yrs old. Asking $325. Please call 237-4536 K

Washing machine, misc household items, sat. Sept. 6, 10-4. 68 Parkton Rd. Jamaica Plain B

84" TRADITIONAL Sofa in very gd cond. $300 or BO. Call 327-9317 B

9x13 light green acrylic carpet, exc cond. $55, (2) D-78-14 snow tires with rims $12 each, floor polisher. $10. 762-1030 B

322 Clothing/Sewing Fabrics

BARGAINS: Thurs. 9-2. Fine cond. Community Exch. High at Ames St, Dedham Au27,tf,G

ARTICLES FOR SALE

322 Clothing/Sewing Fabrics

NEEDHAM COMMUNITY CLOTHING EXCHANGE opens 32nd season Oct. 2. 1664 Central Ave. Needham Se3,2t,B

330 Pets and Supplies

AKC GOLDEN RETREIVER PUPS, ready to go. Call 323-2221 after 5 G

Dedham Community House
Dog Obedience School
Joe Benson Trainer
6 weeks $38. 329-5740
Je4,tf,L

FREE fluffy adorable kittens male & female. Black & black & white mixed. 326-0745 D

340 Appliances

ELECTRIC Water Heater. 66 gallon. 3 years old. $90 or BO. Call 965-4346 A

USED REFRIGERATORS
Washing machines, electric ranges. 762-4343.
Ma12,tf,F

344 Wanted to Buy

$5 COUPON
WANTED
(YOUR USED)
SCHOOL RINGS
$30 to $150
ANY CONDITION —— FREE PICKUP
COLLEGE, HIGH SCHOOL, ETC.
CASH 247-3884 CASH
CALL NOW CALL NOW
Display this coupon after sale of your ring for additional $5. Coupon good for men's rings only.

$5 COUPON
WANTED
(YOUR USED)
SCHOOL RINGS
$30 to $150
ANY CONDITION —— FREE PICKUP
COLLEGE, HIGH SCHOOL, ETC
CASH 247-3884 CASH
CALL NOW CALLNOW
Display this coupon after sale of your ring for additional $5. Coupon good for men's rings only.

$5 COUPON
WANTED
(YOUR USED)
SCHOOL RINGS
ANY CONDITION —— FREE PICKUP
COLLEGE, HIGH SCHOOL, ETC
CASH 247-3884 CASH
CALL NOW CALLNOW
Display this coupon after sale of your ring for additional $5. Coupon good for men's rings only.
F

ANTIQUES & ORIENTAL RUGS. We pay highest prices for Orientals any size or cond. Low cost certifies appraisals. Call Bob
653-3460 or 337-4383
Se3,4t,D

ANYTHING OLD?
Furniture, Oriental rugs, toys, glassware, jewelry, silver, postcards, linen, trunks, Hummels, etc. House calls made.
BRENDA'S ANTIQUES
644 Wash. St, Norwood
762-3227 or 329-2052
Ma12,tf,B

OLD DOLLS WANTED
Brenda's Antiques
644 Wash St, Norwood
762-3227 or 329-2052
Ma19,tf,B

OLD GOLF CLUBS, TOOLS, LINENS & other old fashioned items wanted. THE COLLECTING LADIES. 449-2770, or 444-2996 B

Wtd. Oriental Rugs
ANY SIZE AND CONDITION
PAYING $1000'S FOR USED ORIENTAL RUGS
BOSTON RUG CO.
CALL ANYTIME 734-2292
Ma7,tf,B

NEIL GRAY ANTIQUES
"WE ARE BUYING"
FURNITURE
ORIENTAL RUGS
CLOCKS
COINS
Highest Prices Paid
244-5632
Je27,tf,B

WANTED TO BUY Precision machinist's tools, lathes, power tools. Old woodworking tools, planes antique tools. Surplus hand tools. Collections & shop lots. 527-1916. Je18,tf,G

BUS. DIREC. WE CAN DO IT!

344 Wanted to Buy

We buy used furniture, china, glassware, bric-a-brac, antique furniture, antiques, entire contents of your home. Norwood Trading Post 762-2186. Ma12,tf,L

BUS. DIREC. WE CAN DO IT!

400 Upholstering & Refinishing

REUPHOLSTERING BY A FURNITURE MANUFACTURER
•FIRST QUALITY WORK
•400 FABRICS TO CHOOSE
•FREE PICKUP & DELIVERY
CALL THE
Brown CONVERTIBLES FACTORY
Call 237-4300 Today
FREE ESTIMATES
COMPARE OUR PRICES & SAVE
MASTER CHARGE & VISA
Je18,tf,K

ROBERT'S Upholstery Co. All types. Reasonable prices. Free estimates. 326-3410. Jy9,tf,E

CUSTOM MADE SLIP-COVERS. Your fabric or mine. Labor on sofa $85. Labor on chair $55. We also show samples upon request. 2 wk delivery. 328-0957 anytime Au27,13t,L

CUSTOM SLIPCOVERS AND DRAPES Cut, pin fitted in your home. Your material or ours. 762-3053 Elliot Cubell Au6,tf,F

DENTON UPHOLSTERING CO.
15% off all Fabrics
Free Estimates
326-9079 or 298-0680
Au27,4t,H

DRAPERIES BY IRENE
Quality custom made draperies with our fabric or yours. Reasonable prices, fast service. 762-0316. Ju11,tf,K

REUPHOLSTERING & UPHOLSTERING
Dirt cheap for we use remnants. Clear plastic slip covers.
LION-RICHARDS UPHOLSTERING CO.
963-2523
Ma12,tf,L

402 Home Improvements

BAY STATE REMODELING
AS SEEN ON TV 56 WINTER
Bathroom Special
LOWEST PRICES DURING WINTER MONTHS
MUST KEEP MEN BUSY
Free estimates, free decorating service, bank financing up to 7 years. Elier bathroom fixtures. All workmanship fully guaranteed.
329-2140 ANYTIME
Vinyl Siding A Specialty
Ma12,tf,L

BUS. DIREC. WE CAN DO IT!

402 Home Improvements

METROPOLITAN HOME IMPROVEMENT
• CARPENTRY
• ROOFING
• GUTTERS
VINYL SIDING SPECIALISTS
326-2119
Free Estimates • Affordable Prices
Warranties • References Fee

INSULATION
VINYL SIDING
ROOF • GUTTERS
HEAT-$AVERS
329-1344 Free Est.
Ja30,tf,G

ALBERT RAY
Asphalt & Masonry
Driveways, walks, brick stairs, etc.
326-3128
Ma12,tf,L

BEGIN BROS. COMPANY
CUSTOM BUILDING
REMODELING
ADDITIONS
329-1532
Ma12,tf,L

BULKHEADS
ALL TYPES STEEL BULKHEADS INSTALLED
361-2948
Au27,4t,K

CARPENTRY
Additions, remodeling, roofing, gutters, decks, etc. Ed 329-5937 Au6,tf,G

C.D.S. TILE CO.
Custom tile installation & repairs. Baths, kitchens & floors. Free est. Call 329-5347. Au6,13t,L

CERAMIC TILE
Patch & repair a specialty. Bathroom remodeling. 327-3532 Jy7,tf,L

CERAMIC TILE REPAIR
New installation & repair of ceramic tile & permanent replacement of moisture damaged walls with concrete panels.
Carl Barry-543-3070
Ma12,tf,L

EDWARD ROBERTS
•Carpentry •CeramicTile
•Remodeling •Masonry
•Gutters •Painting
•Roofs •Exterior-Interior
25 yrs Experience-Insured
We can supply references from very happy customers.
CALL AFTER 6PM:
325-0419
Ap30,tf,H

FAHEY MASONRY
Steps, patios, walls, walks
Build new or repair
Call Mike 326-6400
Jy30,13t,B

FAIRVIEW PAVING
IF WE PAVE YOU SAVE
Asphalt Driveways
Free Estimates
323-2155
My21,tf,H

FRANGIOSA & SONS
•3 GENERATIONS
•BRICK STEPS
•STONE WALLS
•FLAGSTONE PATIOS
•POOL DECKS
•FIREPLACES
Quality Work
769-0253
Ma19,tf,B

G&A CONSTRUCTION
HOT TOP DRIVEWAYS
329-9649 326-6288
Ma12,tf,B

General Carpentry & home repairs. No job too large, no job too small. Call Jim 449-3666 Jy9,tf,L

GENERAL MASONRY
Cement, Stone & Brick
Bluestone & flagstone a specialty. Steps, patios, chimneys, fireplaces, walks, etc. Vito Conforto 329-1585. Je4,tf,B

INSULATION
Fire Retardent Cellulose
VINYL SIDING
LOWE CONTRACTING
Storm Windows & Doors
Gutters, Porch Repairs
Attic Renovations
Roof Windows & Skylights
Free Estimates
Days 326-9259
Eves 769-2297
Ma19,tf,B

J&M CONTRACTING
carpentry, painting, remodeling, roofing. Free estimates. Reasonable prices. 326-2119 H

MARIO MUSTO
CONSTRUCTION CO.
GENERAL CONTRACTOR
•Masonry •Landscaping
•Additions •Carpentry
•Roofing •Driveways
•Remodeling •Renovating
RESIDENTIAL-COMMERCIAL
FREE ESTIMATES
325-1089 769-4457
Ma12,tf,B

GLYNN BROS
LICENSED & INSURED
New additions, remodeling, porches & decks. Attics & basements. Wood & aluminum gutters. Storm windows. Roofing & painting.
REFERENCES & FREE EST.
769-5989
Au27,5t,K

IALUNA
General Contractors
Waterproofing, steps, brick work, concrete work, stone walls, driveways, roofing.
Call 364-4698
For free est.
My7,tf,L

MASONRY
•Repair & Repoint old brickwork, stone, etc.
•Brick Steps
•Patios & Walks
•Walls & Foundations
•Repair & Rebuild Chimneys
•Fireplaces
•Masonry for wood burning stoves
No job too small
For Free Estimate
Call John
323-0331
Ap2,tf,G

MASONRY
•Cement Walks •Walls
•Steps •Brickwork
•Flagstone •Fireplace
New & Repair Work
Steel Bulkheads Installed
JOE 361-2948
Au27,4t,K

MIRA MASONRY
All kinds. Steps, walks, patios, walls, brick brocks, flagstone, chimney & fireplaces. Large or small. Free estimates. L. Mira, 762-9469 or F. Fraone, 769-3372. Ap9,tf-L

ROADSTONE
Construction Co.
Asphalt Driveways
Concrete Work
Work Guaranteed
361-2508
H

ROMOLO Construction Inc. Masonry, hot top, stone wall, ceramic tile. 935-3798, 935-0954 Au20,4t,B

SEAMLESS GUTTERS
Cut & dropped at job site.
Ryan - 329-4849
Oc31,13t,B

V & A CONSTR. CORP.
HOT TOP SPECIALIST
Low Prices-Free Estimates
323-7694 or 326-6062
Ma12,tf,L

VINYL SIDING & ROOFING
•Seamless alum. gutters
•Storm windows & doors
•All trim custom covered
•Insulation
•Free estimates
•Fully insured
•40 year warranty
WATERTITE CO.
327-5550 - 655-5588
CertainTeed
Jy23,13,B

404 Building & Contracting

RICHARD ELIASON
General Contracting
Specializing in Masonry
Flagstone, Patio, Walks
Backhoe & Trucking Service
Free Estimates
337-8872 335-5052
Ma12,tf,B

406 Carpentry

BRIGGS CONSTRUCTION
Repairs, Roofing, Painting
30 yrs. exp. 762-2999
Oc10,tf,F

TOM KLEIN
Painting-Carpentry-Additions
Porches-Decks-Roofs 325-0638
Ma19,tf,L

BULKHEADS
Porch Repairs, Decks
Carpentry Unlimited
R.P. SOUCIE - 527-0361
Ap16,tf,F

CARPENTRY Porches, stairs, windows, doors. General remodeling. Free est. 327-2510 Oc10,tf,H

Carpenter, semi-retired, sells & installs aluminum storm doors & windows. 361-1871 Au27,tf,B

Carpentry, masonry additions, roofs, porches, playrooms, gutters, patios, aluminum siding. Lic & Ins. George Moses 769-2230. Ma12,tf,L

CARPENTRY WORK: Porches, ceilings, panelling. All types of carpentry. 326-7685 aft 2pm Au13,tf,F



LOOKING FOR A JOB? *WATCH THIS PAGE FOR THE BEST JOB OPPORTUNITIES*

The Job Mart ★ 329-5000



BUS. DIRECT. WE CAN DO IT!

406 Carpentry

SPECIALIZING IN FORMICA KITCHENS and counter tops, playrooms, panelling, vinyl and aluminum siding. No job too small. Call R. Raymond 668-0361. Ma12,tf,B

GRANT & CO.
GENERAL CONTRACTING
Building, Carpentry
Remodeling
Commercial-Industrial
Residential
We will estimate and complete any size job, nothing too small or too large for us. Licensed and insured.
Call DICK GRANT
965-5375 Ma12,tf,B

JOE STIRITI, Newton Centre carpenter covers all types of carpentry, free est, refs avail. Call anytime 965-4954. Ap16,tf,B

KANE BROS
ROOFING &
CARPENTRY
Gutters, porches, steps, painting & remodeling. Lic 468. Insured.
769-5398 - 327-1622 Ma12,tf,G

OLD FASHION CARPENTRY
Custom Carpentry
Roofing-Siding
Remodeling-Carpentry
899-9177 Refs Ma12,tf,B

OVERHEAD
GARAGE DOORS
and electric operators. New installations and repairs.
Call Louie 769-4470 My21,tf,B

408 Roofing

BARRETT
ROOFING CO.
Specializing in asphalt shingles and tar & gravel.
Free Estimates
327-4155 Au27,tf,G

DUFFY
ROOFING
CO., INC.
•GUTTERS
•ROOFING
•SLATEWORK
•FULLY INSURED
•FHA APPROVAL
•FREE ESTIMATES
326-0349
296-0300 Ma12,tf,L

KAVANAUGH
ROOFING CO.
ROOFING OF ALL TYPES
GUTTERS
326-0096 Ma12,tf,L

Penshorn Roofing Co., Inc.
Over 68 Years Reputation For Excellent Work
ROOFING CONTRACTOR
Slate, Metal, Asphalt, Shingles & Gravel Roofing, Gutters and Skylights, Waterproofing.
28-30 Carolina Ave
Jamaica Plain
524-4640 Ma12,tf,F

R&L ROOFING
Roofing of all types.
Interior & exterior work.
Vinyl siding. Masonry work.
All quality materials.
Free Estimates
323-1053 My21,tf,L

ROOFING & SIDING
Aluminum Door & Windows
Carpentry, int. & ext.
Insured. Free Est.
Jack Silva - 326-7907 Jy16,13t,L

410 Paint, Paper, Plaster

HENDERSON AND BRIGGS
Painting, Repairs, Roofing. 30 yrs exp. 762-2999 Oc10,tf,F

PAPERHANGING & PAINTING
INTERIOR RESTORATION
PREMIUM GRADE WORK
Glenn E. Beckner 449-2685 Jy2,tf,G

ANTHONY SEVASTOS
& SON
THE EXPERT PAINTERS
19 Years Experience
Free Estimates-Fully Insured
Inside & Outside
1-339-7335 Au27,tf,B

BOB TURNER
Interior-Exterior painting. Wallpapering of all types. Licensed and insured. Free estimates. 323-6075 or 323-5937 Se20,tf,H

BROS. PAINTING CO.
Interior-exterior painting. Carpentry. Free Est. Full insurance coverage. 623-1055. Jy23,13t,G

CEILINGS
Plastering Specialists
Let us resurface your badly cracked or peeled ceilings with a fancy hand scrolled or stucco finish.

INTERIOR PAINTING
Free Estimates
All work guaranteed
Ellzy Thomes
364-3785 Au27,tf,K

Medium to small PAINTING & CARPENTRY. Call Martin 323-1652 after 6PM. Je25,tf,L

BUS. DIRECT. WE CAN DO IT!

410 Paint, Paper, Plaster

DOVER INTERIORS
Custom Painting & Papering
Decorator paint & paper a specialty
Design services available
Free estimates 449-3695 A

EVERET PAINTING
Interior-Exterior
Free estimates
625-3919 - 277-0988 Au27,4t,B

HOUSE PAINTING
Established residentialpainter with references. Machine & hand sanding. House properly prepared & primed prior to finished coat. Caulking, puttying & complete gutter service. Quality Benjamin Moore paint. Insured & licensed. Free estimates.
DON GENTILE
323-3152 Au13,tf,B

H. WAINWRIGHT Painting, interior, exterior, wall coverings all types. Quality materials, clean efficient work at fair prices. 769-0686. Ma12,tf,L

OWEN J. MURRAY
AND SONS
Painting-Paperhanging
Gutters - Roofing
Remodeling-Carpentry
323-4031 Jy18,tf,B

PLASTERING Specializing in patching, water damage, repairs and new plaster ceilings. 323-3500 or 668-1245. Oc10,tf,B

Painting and Paperhanging, interior and exterior, gutters cleaned, oiled and repaired. Reasonable. Graham Bros. Call 327-1491 after 6PM. Oc10,tf,B

PLASTERING: New ceilings or Old repaired, walls, patch work. Free estimates. 327-2510. Oc10,tf,F

PAPERHANGING & removal, interior painting & panelling. Reasonable prices. Neil Savill 325-1830; 325-9671. No28,tf,F

INTERIOR
PAINTING
WALLPAPERING
Licensed & Insured
Call Walter Lane
698-2980 Ja16,tf,B

PAINTING
Brush or Spray
Inside & Out
Lic. & Ins.
Quality Workmanship
Reasonable-Free Est & Refs
12 Yrs Exp-Ed Moritz
325-8599 Ma26,tf-A

PAINTING Interior, exterior. Paperhanging. Wood panel ing. Tilework. Mr. Lenz 323-4779. Oc17,tf,B

Painting-interior & exterior. wallpapering. Call Vincent Cronin, Eves. 522-1180 Au20,4t,C

PAINTING & PAPERING
F.T. Levesque, Lynn
30 yrs' experience
599-9381
Call anytime after 9PM pref'd Se3,2t,G

PAPERHANGING, PAINTING, ceilings painted. Low, low rates. 762-8653 eves. Ja9,tf,L

PAVLIS PAINTING CO. Interior-exterior, gutter work, free est, fully insured. Days: 569-9524; eves: 567-1384 Jy23,13t,L

PLASTERING
All types-Free estimates
Charles 327-0094, 327-2362 Ma19,tf,F

PROFESSIONAL Interior & exterior painting & wallpapering. 20 yrs exp, free est. 327-0912 eves. Russell Bolabany Je25,13t,G

PROFESSIONAL
WALLPAPERING
Free Estimates
327-2046 H

RONNIE ROSS
Interior & Exterior Painting. Wallpapering & minor carpentry. Licensed & insured.
325-6941 Oc17,tf,B

SPRAY PAINTING
Houses, Apartments, Hallways, Basements, Playrooms, Rooms, Shutters, etc.
Call 327-1491 after 6 p.m. Fe28,tf,B

THOMAS SHEERIN
Exterior painting expertly done. Licensed & insured. Free estimates. 327-5253; 327-2295; 323-6129. Oc17,tf,

414 Trees & Landscaping

LEO & SONS LANDSCAPING INC. Cutting grass, full lawn & shrub maintenance, spring clean-ups, sodding, seeding, planting. Reasonable rates. Free Est. 325-7033 Ma12,tf,L

BENSON TREE &
LANDSCAPE SERVICE
Removal, Feeding, Pruning, Planting, Spraying. Insured.
Free estimates. 24 hr. service.
326-1655 - 472-1668 Ma26,tf,G

FALL CLEANUP Yards & cellars cleaned. Light trucking & tree work. Odd jobs. For free estimate call John 444-2161 Au20,tf,L

BUS. DIRECT. WE CAN DO IT!

414 Trees & Landscaping

LOAM-MULCH
WASHED STONE
POOL SAND
Saturday Delivery
A. A. WILL
333-0300 Ap2,tf,L

SCREENED LOAM
Loam, crushed stone, sand, gravel, sub-soil, fill, wood chips, manure, clay and pine bark mulch.
SANSONE BROS.
668-1993 Ap16,tf,F

S.F. DRISCOLL
Landscaping & Tree Service. Spring cleanups & sod, seeding & foundation plantings.
329-4127 Ap9,tf,H

STAR GARDENS
•Tree Removal
•Pruning
•Feeding
•Lawn Installations
•Retaining Walls
•Patios
Fully insured-Free estimates
323-0350 Au27,13t,G

T & D Landscaping. Fall yard cleanup, maintenance & landscape design. Free estimates. Reasonable rates. 323-4187 F

TREE & SHRUB Planting, maintenance, removal. Fully insured. EDEN TREE SERVICE 332-6777 Au13,4t,G

ALLENS TREE WORK
Fall Clean-up, brush chipped. Free Est. 449-0165 Ap30,tf,L

HARRINGTON
TREE SERVICE
Spraying, pruning, tree removal, firewood. Insured. Free Estimates.
964-2669 B

J & R LANDSCAPING
Fall Cleanups-lawn and tree work. John Ahern 769-2473. Ap30,tf,C

Landscaping, sod lawns, shrubs & sealcoating etc. Call Steve. 327-8293 Au27,2t,F

418 Trash Removal

ALL Junk & Brush removed, yards, attics, etc cleaned. Appliances moved or junked. Free Est. Call Bob. 449-0465 Ap30, tf, L

ALL TRASH
TRUCKED AWAY
Appliances moved or removed, attics, cellars, wood, brush, reasonable. 326-1915. Jy9,tf,F

MOVING IN...
MOVING OUT
CALL MULHERN
FOR CLEANING OUT
237-4243 C

TRASH REMOVED
329-3055 Ma19,tf,F

TRASH REMOVAL
Anything Goes
Attics, cellars, garages cleaned out, old furniture & appliances removed, yards raked, brush removed. Free est. Call John:
329-1171 Au20,tf,G

Any quantity or material
329-6563
Fast-Cheap
Trash Removal
Avail. 7 days Je18,13t,G

422 Household Services

ALUMINUM
DOORS &
WINDOWS
Expertly Installed
Call Charles Anderer
for Free Estimates
762-0539 Fe28,tf,B

ARBORWAY HOUSEHOLD
WINDOW CLEANING CO.
Walls and Floors
327-7078 or 335-2694 Ap9,tf,B

BOB'S GENERAL Cleaning and Painting. Homes, industrial, janitorial services. 1-285-4506. Oc3,tf,G

PROFESSIONAL WINDOW CLEANING Free Est. B & B Cleaning Specialists. 325-0164 Au27,5t,E

424 Trucking and Moving

One item to a household. For a super job and reasonable too - 326-1915 Jy9,tf,F

LIGHT TRUCKING & MOVING Trash, brush & junk removed. Yards, cellars & attics cleaned. Odd jobs. For free estimate call John 444-2161 Au20,tf,L

MOVING-PACKING-STORING
JAMES E. LARKIN
603 Watertown St., Newton
New England, N.Y. & N.J.
For Careful, Reliable Service
Call
232-2929
OVER 50 YRS. EXPERIENCE Fe28,tf,B

BUS. DIRECT. WE CAN DO IT!

426 Plumbing and Heating

MERRITT Plumbing & Heating Service. Free est. Reasonable prices. Lic# 1006. 327-5329 Au6,13t,B

P.J. GIORDANO
•PLUMBING
•HEATING
•GAS FITTING
Master's License 6483
327-7363 Au27,tf,B

444-3985
PLUMBING & HEATING
Lic No 6937 Au6,tf,B

428 Electricians

BRYSON ELECTRIC
Lic. Master Electrician A6780
24 Hr. Emergency Service
All Types of Wiring
Free Estimates 327-3203 Au22,tf,G

DERANEY ELECTRIC
Lic. #A8348 762-4766 Ma19,tf,L

ELECTRICIAN
WANTS WORK Big jobs, small jobs, go anywhere. Free estimates. 327-3962; 247-3807. Master's Lic A6659. Ma5,tf,D

LICENSED ELECTRICIAN
Free Estimates. E19966
Mike Nagel 329-6533 Oc17,tf,B

SAM JANJIGIAN
Master Electrician. Fire alarm installation. All types electrical wiring. Free est. Lic #A3913. 327-5387. Mar19,tf,B

430 Floors, Rug Service

HANNON
FLOOR CO.
Sanding-Finishing-Staining
Free Estimates-828-8196 Ma14,tf,G

COMPLETE janitorial services. Star Janitorial Co. Offices, stores and homes cleaned. Windows and walls washed, carpets shampooed, floors waxed. Free est. 298-7947; 361-7292; 323-5535 Oc3,tf,L

CARPETS cleaned by steam extraction. Scotchguard protection, deodorize too. Average room $17. Call Ron 828-8078 Jy16,tf,K

DUMONT FLOOR CO.
Floors Sanded & Refinished
Free Estimates - 325-9086 Ma19,tf,L

Floors professionally installed. Parquet, carpet, tile. Call 323-6643 Se3,2t,H

KIERNAN FLOORING Professional floor sanding & refinishing. Call Neil 329-6299. Oc17,tf,G

432 Accounting & Taxes

BOOKKEEPING SERVICES
All phases. Eves & Weekends. 668-9060 B

Typing & Bookkeeping in my home near Chestnut Hill shopping area J. Karr 244-6974 G

446 Wedding Services

CHAUFFERED CARS
Mitchell Limousine Service
320 East St. Dedham 326-3331 Oc3,tf,L

ADAM & EVE MUSIC for Weddings & Home Receptions. Traditional thru Folk style. P. Igoe. 323-7792. A. Long. 361-7670 B

448 Electrolysis

ELECTROLYSIS by Debbie. Permanent hair removal. Mass Lic. 361-8506 or 327-2933 Se3,2t,G

M. COYNE R. MORITZ
Registered Electrologists
ROSLINDALE Sq. 327-3430 B

NORWOOD CENTER Paul and Barbara Ferrazzani, Registered Electrologists. Days and eves. 769-5628. Complimentary consultations. Je25,tf,F

Rose Williams, R.E. Permanent hair removal. Director Mass. Assoc. Electrologists. 325-5358 days and eves Oc3,tf,L

ANNOUNCEMENTS

605 Lost & Found

LOST German Shepherd answers to TIGER, has name tag on collar. 964-6251 B

Lost Norwood H.S. area 3 wks ago. black kitten with orange & black patches, No identification, very friendly, about 4 mo old. 769-2750 A

LOST Orange tiger cat, vicinity of South St, Roslindale-West Roxbury. Call 323-1055. REWARD B

LOST Small white dog, Poodle Terrier, vicinity W. Newton, ans. to Peanut. REWARD. 965-5927 B

$50 REWARD
IF since July 18 you purchased (or received as a gift) a TOSHIBA RADIO-CASSETTE RECORDER, MODEL RT 4630, SERIAL #75520627, the item was stolen from my office. REWARD $50 for information leading to recovery.
364-4606 D

ANNOUNCEMENTS

625 Personals

READER & advisor on all problems. Also tarot card readings. Call for appt: ask for Blanca 396-3581 Je18,13t,G

630 Sitter Service

Certified Teacher & Licensed Day Care mother offering educational child care in my home. 325-4345. Au27,2t,B

LICENSED DAY CARE MOTHER will provide loving care in her home. Full time openings. 326-9295 Se3,2t,F

LICENSED DAY CARE in my home in Dedham. Call 326-2896 G

NONANTUM Cooperative Nursery School, 144 Bridge St. downstairs in Library, Newton. 2 & 4 day wk. $200-$400 tuition. For more info call Barbara Doherty 527-1341 or Karen Catino. 899-9613 D

Professional teacher wants toddlers full time, licensed, interesting activities. 326-8977 C

Will babysit for 1 or 2 children in my home. Must be dropped off & picked up. Have experience & refs. 769-2358 G

640 Instruction

VOICE LESSONS
Lessons by expert instructor
KAREN SAAD 326-0555 Oc3,tf,L

Calligraphy Classes starting Sept 22, all levels, limites 8. Mildred Bloom 527-6765 B

GUITAR LESSONS
Call Nick Gulla, 762-8027 Ma12,tf,L

IRISH DANCING classes held Fri afternoon at Village Club Needham, for information. 696-0807 or 471-2521 Se3,2t,B

Marilyn R. Shufro
TEACHER OF PIANO
469-0545 after 6pm Se3,3t,A

PIANO LESSONS
Please call Ed Perkins
329-1392 Oc3,tf,L

PIANO
INSTRUCTION
Beginners, Intermediate, Advanced. Lillian Miller, 762-2636 B

PIANO LESSONS
BEGINNER & ADVANCED
CALL 668-7058 Au27,3t,A

PIANO lessons for pleasure, exc teacher, in your home, all levels, all ages. 566-0780 B

Piano & Organ Teacher. Classes & private lessons. Beginners & Advanced Students. 444-6426 Se3,2t,G

PIANO OR RECORDER LESSONS with experienced, patient teacher. Beginners a speciality. Reasonable rates. FREE 1st evaluation lesson. Call Peter. 326-1843 or 444-2622 Au27,4t,B

POPULAR PIANO LESSONS
Charles Rose
828-4931 Se3,3t,B

Quality Vocal Instruction. Professional teacher preformer now accepting limited number of serious beginner to advanced students. Cynthia Jones. 969-4026 B

Guitar lessons at your home. Professional teacher, any age, beginners or advanced. Any style. Reasonable rates. 782-7638 G

645 Tutoring

French, Spanish, Latin. Retired Boston Latin teacher. Reasonable. Call 444-0479. Oc17,tf,B

Physics, Math, Chem, SAT experienced teacher with PhD in Newton. 964-4124. Oc3,tf,L

Reading Tutor Certified Reading specialist. Elementary & H.S. 524-2307 B

University Professor offer experienced tutoring in H.S. Math or Physics. 332-9778 Se3, 2t,B

650 Entertainment

ACCORDIONIST available for weddings, anniversaries and parties. Al Gross 969-5363. Oc3,tf,L

DISC JOCKEY- All occasions, all types of music. Call Marty Davis at 784-2693. Jy16,13t,G

HIRE A MAGICIAN
For something different
Call Joe at 329-2388 Ju11,13t,K

Magic and guitar, experienced children's entertainer. 444-8676 eves. 1-222-7326. Oc3,TF,L

SING ALONG with Linda Joyce. Her guitar and golden voice. 326-0902. Oc3,tf,L

JOB MART

715 General Help Wanted

PART TIME HOURS available in Canton, Norwood, Westwood, Dedham. Work where you want & when you want as a Homemaker to help the Elderly maintain themselves in their own homes. Excellent pay & benefits. For more information: ALTERNATIVE CARE
329-7400 F

JOB MART

715 General Help Wanted

BABYSITTER wanted Sacred Heart Parish, Roslindale, for working couple 8:30-4:30. Call 327-2046 C

BABYSITTER needed on occasional eves for 3 yr old girl. 327-1396 after 6pm A

BABYSITTER
Housekeeping opportunity for responsible, child loving person 25-55 years old for 6 mo old baby, 7:30 to 5:30 weekdays. Light housekeeping in new home in Westwood, near train station. Please call 328-3200 8am to 5pm, and ask for Cathie Buckley, or 326-6167 after 5pm G

CLEANING PERSON-2 half days per week. Flexible hours. Own transp. Refs. 969-4232 or 965-3295 B

CRT OPERATOR
37½ hour week
Call 769-7330 F

DANCE ASSISTANTS. Call Shirley Temple Dance Studio. 762-9625 A

DRIVER WANTED 2 Days Per week. My Car. W. Roxbury area. Call 323-5606 B

EXPERIENCED person to care for 17mo old girl, about 30 hrs or more per week. Refs. Req. 323-1566 C

EXPERIENCED GARDENER-Part time, for grounds keeping-Westwood. Call 329-0003 days D

EXPERIENCED babysitter wanted to sit 3 children 2 days per week. 965-1398 D

Experienced CLEANING LADY 1 morning a wk, Refs. $5 per hr. Newton. 527-3222 A

Experienced woman for general housework. 1 day a wk. Refs req, own transp, 332-6838 B

Fun job, for animal lover. Time for you to read, study in lovely home while being companion for 3 friendly dogs & sometimes for 8½ yr old well-behaved boy. Mon-Tues. 1-5. Thurs. 1-3. 925-0514 or 965-4291 B

HELP NEEDED We are looking for a live-in housekeeper, 2 adults, weekends off, no cooking. Call after 5, 738-0677 B

Housekeeper for after school hours 3 to 6. 2 children, 11 & 14. Some cleaning, laundry, start supper. Student acceptable. Mr. Eigerman days: 482-1400. Eves: 332-0280 B

LIVE-in housekeeper in Chestnut Hill. No child care, own room, bath, TV. Refs. Req. 566-2955 H

Loving & responsible person to care for 2 children 1 & 3 yr olds my Walpole home. 3 days per week. 8 to 5. Refs req. 668-4324 H

Mature adult to care for 2 children 6:30am-9:15am. Refs. 769-2016 K

MATURE college student or woman to sit for 5 yr old in my Needham home, must have own trans, 4 mornings a wk. Please call 444-4060 A

Mature sitter for 2 children Mon-Wed after school 2-5pm good pay, own transp. Ref. req. 965-2273 eves G

NEED mature woman to babysit for 2 children ages 2 yrs & 7 mo, 5 days per wk, 8am-1pm. Must provide own transp. Gd pay, located in Newton near Needham line. Eileen Masters. 969-8374 B

Part Time staff in kitchen & dining room for evening meal program. 3 & 4 hour shifts between 4pm & 9pm. No weekends. Call 965-0770 B

Reform Synagogue in Wayland, religious SChool Teacher for weekday afternoons. Hebrew Required. Temple Shir Tikva. 358-7719 A

Reliable person needed for child care & light housekeeping preferably to live in our Newtonville home. salary open. 891-0750 Mr. Gelb. 965-0910 eves B

RESPONSIBLE babysitter wanted for 15 mo old girl. Mornings & occasional evenings. call 527-7809 D

ROOFER Experience and transportation necessary. Call Mike Olen, 329-6099 after 6PM C

S. BROOKLINE teacher seeks full time babysitter for 2 yr old girl & 5 mo old boy. 8 to 3:30. Refs req. 734-6139 D

SECRETARY Position for Initiative, friendly person. No bookkeeping necessary. Good typing accuracy, filing and telephone skills needed. Needham, 9am-5pm, $200. Call 785-0444

SECRETARY Part time, general office, good typing, no shorthand. 323-1202 B

SHORT TERM Collating/ Binding work in Dedham, flexible daytime hours. Minimum wage plus. No experience. Call 329-5529 C

SITTER needed, 2 children 6 & 10, Tues & Thurs, 1 to 5pm. 965-4971 eves B

SITTER WANTED for Wed, Thurs & Fri. 8-3pm. or 8-5 to care for 2 boys. 4 & 5. 444-6071 B

Very reliable, experienced sitter wanted in my home for 2 children ages 9 mos & 3 yrs. 2-5:30pm, 2-3 days a wk. Own trans, refs. $1.50 hr starting Sept. 364-4278 E

WANTED someone to repair the clock on my York clock radio. 327-3290 eves G

WANTED waitresses & cooks full & part-time, experience helpful but not necessary. Call 769-7670 between 10 & 4 C

JOB MART

715 General Help Wanted

WOMAN for housecleaning. 6 hours per wk. Refs. Req. Own transp. 444-8241 B

WOMAN to care for 2 children in my home Tues, 1-9pm & Wed & Thurs 6-9:30p,. Own transp. 327-9204 G

Young High School Freshman or Junior for general all around work in Sales office, handeling samples, showroom & easy chores. 969-8080 near Newton Hglds. B

725 Positions Wanted

COMPANION/HHA Experienced, mature, pleasant lady, with car, hours arranged. PO Box 36, S. Walpole MA 02071 D

Experienced accountant wishes part time position. Fill in for vacations. Accounts thru P & L balance sheet & taxes. Bradstreet Accounting Services. 359-4907, resume on request G

MATURE BABYSITTER
Avail, day hours
769-0346 G

RECREATION

815 Boats & Motors

30' CHRIS CRAFT, mint cond, completely outfitted, fly bridge. Must sell moving inland. $12,000. 762-6112 or Office, 762-4300 Ext. 109 C

TRANSPORTATION

900 Autos for Sale

DALZELL VOLVO

'80 Datsun 310 #1166	$5395
'79 Volvo 242A #1151	$8495
'78 Volvo Cpe #2146	$10,995
'77 Subaru #2150	$3295
'76 Volvo 244A #9076	$4595
'76 Volvo 262 #1031	$5695

Route 1, Dedham
329-1100 B

h77 OLDS OMEGA, V-6, PS, PB, 4dr, silver, vy gd on gas. $3200 or BO. After 6. 323-2567 D

LA PLATA MOTORS
'78 Fiat 128 Sport, Stk #156
'75 Scirocco, std, A/C, Stk #134
'72 Porsche 914, 5 spd, Stk #111
'69 M. Benz 280S, 2 dr, Stk #123
'58 Cadillac cpe, 2 dr, Stk #32
1220 Washington St
Norwood - 762-8850 B

1971 BEETLE
Exc cond. $995
762-6014 B

1973 BUICK LeSabre, 4 dr sedan, AC, PS, PB. Mint cond. $950. 326-8168 B

1974 OLDS 98 Custom Cruiser wgn, loaded, exc cond. Bo accepted. 543-5526 or 762-7208 D

1974 VOLVO 145 Sta Wgn, $1500. Call eves 828-2035; days 828-1958 D

1975 VEGA $1,100. 2 door, auto trans, 41K mi. Exc cond. Call 762-2608 G

1978 FIESTA, HB, 4cyl, 4sp, stk#P1815. Now $3978. Ed Gendreau Subaru. 326-8400 B

1978 PLY Volare, 6 cyl, ps, pb, 35,000 mi, gd run cond, must sell. 762-0407 B

1979 TOYOTA CELICA, auto, 13,000 mi, exc cond. BO. Call 769-0366 after 5pm K

'66 OLDS DELTA 88
63,000 mi, $150
527-6955 B

'68 FORD T-BIRD, gd reliable transp, must sell $400 or BO. Call Joe between 5 & 11pm. 326-5987 C

'72 OLDS Delta Royale, loaded, exc cond. BO accepted. 543-5526 or 762-7208 D

'72 PONT Catalina 2dr, hdtp, exc run cond. PB, PS, AC. $495 762-5181 after 6 B

'73 OLDS CUTLASS Supreme, 2 dr cpe, exc cond, PS, PB, AC. $1200 or BO. 449-0352 after 6PM G

'74 DASHER 4dr, auto, am-fm tape, sunrf, rns gd, looks gd, must sell this week. $1575 or BO. 327-0575 B

'74 MUSTANG II Ghia, 4cyl, newly tuned, gd cond. orig own, must sell. $1875 or BO. 769-0857 after 6pm C

'75 FORD Granada Ghia, 4dr, loaded, BO accepted. 543-5526 or 762-7208 D

'75 GRAND FURY, PS, PB, AM-FM stereo, AC, elec seats/windows. Recent repairs. 82,000 mi. $1800 or BO. 668-0832 C

'75 SUBURU wgn, auto, 4dr, newly recond. eng. int. gd. $2100. 444-7875 C

'75 TRIUMPH Spitfire, 40,000 mi, mint cond. $2300 or BO. 444-1628 B

'76 GRANADA, 2 dr, 33,000 mi, 6 cyl, very gd cond. $2700 or BO. 326-2776 B

'76 Monte Carlo white w/ burgandy 1/2 rf, burgandy int, am-fm, console on fl. ac, tilt whl, swivel bkt, cruise cont, just painted, brand new Rads & Cragers, mint cond inside & out, 82,000 mi, $3500 but will talk. 327-1307 ask for Lisa F

TRANSPORTATION

900 Autos for Sale

'77 CAMARO 305, bkt sts, auto, turquoise, wht vin tp, 4 new rads. $3300. 449-0714 after 5 F

'79 PEUGEOT, sunrf, low mi, mint cond. Asking $7500. Call 329-5484 C

'79 SUBARU DL, 2dr, sed, 4cyl, 4sp, 15,000 mi, stk#1823 Now $5288. Ed Gendreau Subaru. 326-8400 B

'79 TOYOTA COROLLA 4dr, sed, 4 cyl, 5sp, 9,000 mi, Stk#P1867. Now $5179. Ed Gendreau Suburu. 326-8400 B

902 Trucks & Vans

'78 JEEP 4 dr wgn, reg gas, exc cond, vy clean, 35,000 mi. Lo $$. 444-2554 C

904 Motorcycles

1975 CZ250 Dirt Bike, exc cond, very fast, new parts. $475. 326-4055 B

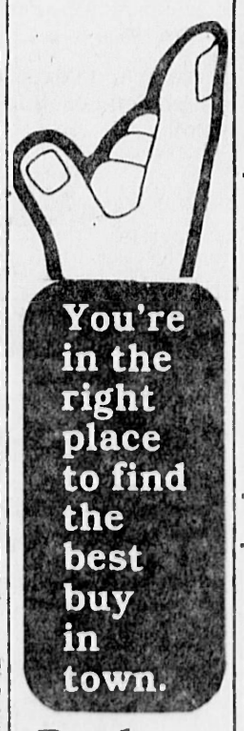
906 Autos Wanted

JUNK CARS
REMOVED
Highest Prices Paid
Call Bob
7 Days a Week
364-1081 De12,tf,F

UP TO $100
FOR JUNK CARS &
TRUCKS
384-7578
762-3875
ANYTIME Jy23,tf,K

MILLIS USED AUTO PARTS

WE BUY
UNWANTED VEHICLES
CALL
TOLL FREE
800-242-0948
1465 MAIN ST., MILLIS Je27,tf,B



Read and use classified regularly. It pays!

LAYOUT ARTIST

Entry level position available for Retail Advertising Dept.

Call Jean Carvil
329-5000, Ext. 236

Transcript Newspapers
STRIKE IN PROGRESS K

MAIL ROOM

Full time, flexible hours. Driver's license required

Apply in person
Transcript Newspapers
420 Washington St., Dedham

Strike in Progress F

DIET AIDE
7 a.m. to 2 p.m.
Full time permanent position Monday-Friday. Good benefits. Merit raises. Pleasant working conditions.
Apply in person 8 to 4
West Roxbury Manor
Nursing Home
5060 Washington St
MA H

GENERAL OFFICE
Ability to work with figures & other varied duties. Some knowledge of typing. Permanent full time position with all company benefits including profit sharing & 13 paid holidays.
Apply in person to:
BUTLER SHOE CORP.
Self Service Division
395 Providence Hgwy., Westwood, MA
an equal opportunity employer D

SECRETARY
needed for an expanding office who is willing to learn the auto and truck leasing business. Must be willing to meet the public and help with their automotive needs. Some typing skills required. Excellent working conditions and benefits.
Call:
Linda at 762-2556 H

CLAIMS ADJUSTER
WORKERS COMPENSATION
We have an attractive opening for a claims adjuster with 2 - 5 years experience. We specialize in workers compensation, and offer a small company congenial atmosphere, with large company benefits and salaries.
Please call Mr. Morse at 244-5730
ARROW MUTUAL LIABILITY INSURANCE COMPANY
23 COMMONWEALTH AVE.
CHESTNUT HILL, MA 02167

HELP SOMEONE Else While You **HELP YOURSELF**
Homemakers positions available
• Flexible Hours Make Your Own Schedule
• Free Insurance Benefits
• No Fees
• Bonus Plan
• Travel Expenses
Work in Your Area
Nurses Unlimited Homemakers, Inc.
969-2424 235-1080 B

CHARGE NURSES
7 to 3 & 3-11
Modern progressive level III facility. Excellent fringe benefits & working conditions.
Please call Mrs. Williams.
361-2388 E

WELDING
Expanding shop needs experienced ornamental & light structural fabricator. Good pay opportunity, pay and benefits for qualified individual.
522-1373 C

GIANTISSIMO'S
Sub Sandwiches
4403 Washington Street
Roslindale
Positions open for evenings 5 to 10 and Saturdays, no Sundays. Mature person
Apply in person C

CLASSIFIED/DISPLAY CLERK TYPISTS
MATURE PERSONS NEEDED FOR CHALLENGING POSITIONS IN OUR CLASSIFIED DEPARTMENT. WE HAVE OPENINGS FOR SALES CLERKS TO HANDLE CLASSIFIED AND DISPLAY ADVERTISING, TYPING, GOOD SPELLING, GOOD WITH FIGURES AND CUSTOMER SERVICE ARE A MUST FOR THIS JOB. CALL OR WRITE FOR AN INTERVIEW APPOINTMENT.
THE NEWS TRIBUNE
18 PINE STREET
WALTHAM, MASS. 02154
TEL. 893-1670 EXT. 34 1 F



LOOKING FOR A JOB? WATCH THIS PAGE FOR THE BEST JOB OPPORTUNITIES

The Job Mart ★ 329-5000



PART-TIME SECRETARY

We have a permanent position available for an experienced Secretary to work 25 hours a week. Applicants must possess excellent secretarial skills, a pleasant telephone manner and the ability to work independently.

To arrange for an interview, call Personnel at 969-7300

Itek Measurement Systems
A Division of Itek Corporation
27 Christina Street
Newton, Ma 02161
E

An Affirmative Action Employer M/F

ORDER FORM VARITYPIST

Successful candidate will compile information and layout dummy copies for Sales order forms. Excellent typing skills required and a legible handwriting is a must. Varityping experience is not required but a willingness to learn typesetting technology is essential.

Please call Mrs. Kalton, 329-6000 for an appointment.

A

RUST CRAFT GREETING CARDS, INC.
RUST CRAFT PARK, DEDHAM, MASS. 02028

Since 1948...
SPECIALISTS IN THE DEVELOPMENT OF MICROWAVE COMPONENTS

CLERK/TYPIST

Available at our Needham facility

Previous office experience required, should have knowledge of general office equipment and proceedures.

We offer a good starting salary and excellent benefits.

To arrange for an interview please call Personnel at (1) 655-0060

MICROWAVE DEVELOPMENT LABORATORIES
10 Michigan Dr.
Natick, Ma. 01760
MDL is an equal opportunity employer M/F
E

We have the following openings in our Manufacturing Department:

ELECTRONIC ASSEMBLER

We need a person to assemble our product line of mechanical and electronic equipment including printed circuit boards. Must be able to fabricate and install cable harnessing. You should be able to read blueprints and wiring diagrams. Have good soldering skills. 1-3 years' experience preferred.

ELECTRO-MECHANICAL ASSEMBLER

Need a person to assemble our product line of mechanical and electronic equipment. You should be able to work directly from wiring diagrams and use standard measuring instruments. 6 months to 1 year experience preferred.

Temptronic is a young, growing high-technology company. We offer good compensation and benefits including a 4 DAY WORK WEEK. Please submit resume or letter stating qualifications, including salary history, to Sharon Stevens, Personnel Administrator.

TEMPTRONIC CORPORATION
40 Glen Avenue, Newton, MA 02159
A short walk from Newton Center MBTA
Equal Opportunity Employer M/F
A



TYPISTS, CLERK TYPISTS...

needed to fill our new building on V.F.W. Parkway in West Roxbury.

Apply now for training in our Home Office for clerical positions to be filled in our newest branch office opening around October 1st.

Apply Employment Office,
175 Berkeley Street, Boston MA.
357-9500.
A

LIBERTY MUTUAL

SOMETHING BETTER

A Career at BayBanks TELLERS

If you have an aptitude for figures, you may qualify for local positions in several towns in Norfolk County offering variety, exceptional benefits, and excellent working conditions.

Full training provided. Please Phone 329-3700 ext. 443

BayBank Norfolk Trust
Equal Opportunity Employer
A

Personnel Assistant

To type correspondence, process and maintain confidential personnel records. Will work on various special projects. Must deal well with people as well as work independently. 1-2 years working experience with good typing skills and ability to work with figures. Some business school helpful, but not required.

Please call Mrs. Kalton, 329-6000 for an appointment.

A

RUST CRAFT GREETING CARDS, INC.
RUST CRAFT PARK, DEDHAM, MASS. 02028

CASHIER Self-Serv Gas Station

We have full and part time openings for people who are honest and dependable. You can be a student, retiree, moonlighter, or homemaker who is looking for extra income. We'll try to arrange hours that are convenient to your schedule. You'll enjoy steady work, good pay and paid vacations. Full time cashiers receive paid Master Medical and paid holidays. Cashier experience is helpful, but dependability and honesty are what we are looking for.

Apply in person...

GIBBS
GIBBS OIL COMPANY
An Equal Opportunity Employer M/F
A

ELECTRONIC DESIGN & DEVELOPMENT ENGINEER

Our Engineering Department is seeking a person with 2 to 3 years' experience in logic/digital and micro-processor design. BSEE with specialization in electronic design required.

Temptronic is a manufacturer of thermal-electronic test systems and is a young, growing company. We offer good compensation and benefits. Please submit resume including salary history/requirements in guaranteed confidence to Sharon Stevens, Personnel Administrator.

TEMPTRONIC CORPORATION
40 Glen Avenue, Newton, MA 02159
A short walk from Newton Center MBTA
Equal Opportunity Employer M/F
B

HOMEMAKERS AND NURSES AIDES

WE NEED YOUR HELP CARING FOR ELDERLY IN THEIR HOMES

We have the most to offer you, why?

- Choose your own hours
- Full or part time
- Interview in your area
- Clients in your area
- Good pay
- Paid transportation
- Paid holidays and vacation
- Free train
- Extra pay for weekends

Call us today

CARE-AT-HOME NURSING SERVICES 964-2464
B

a COPY America.

FILE CLERK

We are seeking a full time File Clerk for our Westwood office.
Applicant should be familiar with filing procedures and be able to handle a busy workload.

We offer an excellent benefit package. For a confidential interview call,

329-2220
1-800-532-9582

EOE

ELECTRONIC ASSEMBLERS

Positions in mechanical assembly and wiring, or P.C. Board assembly and soldering. Competitive salary and benefit package. Only experienced need apply.

Contact Diane at: 891-0472
CABLE TEK
47 Calvary Street, Waltham, MA 02154
K-4

SHIPPER RECEIVER

We need a dependable person to work in our shipping/receiving department. Duties will include pulling, packing and shipping educational materials, receiving and storing those materials, operating mail machine, light maintenance duties, and driving of company van. Must have drivers license, be in good physical condition to lift up to 65 pounds. Some work experience required, preferably in shipping room.

Excellent benefits package and working atmosphere.

Contact Marge Oliveri-Healy at: 449-4012.

McCORMACK & DODGE CORPORATION
560 Hillside Avenue
Needham Hts., MA 02194
An Equal Opportunity Employer
A-4

OFFSET PRESS OPERATOR

Our expanding printing operations have created the need for an individual experienced with color ink and coated stocks to operate a 14"x18" quality sheet-fed press.

We offer a salary commensurate with qualifications, available overtime, and Company-paid benefits that include medical insurance and a liberal vacation/holiday schedule.

For an immediate interview, call 444-1975.

GLIDWAY
GLIDWAY CORPORATION
931 Great Plain Ave., Needham, MA 02192
B

We have openings in the Waltham area for:
- BRANCH MANAGER
- MORTGAGE SECRETARY

And in the Framingham area for:
- COMMERCIAL LOAN SECRETARY
- TELLER

Competitive salaries and fringe benefits.
899-2100 or 653-5500
GUARANTY-FIRST TRUST COMPANY
600 Main St., Waltham, MA 02154
An Affirmative Action Equal Opportunity Employer
C-2

NURSING ASSISTANTS

Nurses Aide training classes will be starting in Sept. Earn while you learn. We are interested in people who enjoy working with older adults. We are a level II and III home. Excellent benefits, BC/BS, double paid holidays, paid vacation, good salary and working conditions.

WESTON MANOR NURSING HOME
891-6100

Conveniently located at junction of Mass. Pike, 128 & Rte. 30.
D-26

POSITIONS AVAILABLE

- **FIGURE CLERK**

Needed for A/R Credit Dept. Must have good adding machine skills & at least 2 years experience in Accounts Receivables.

- **TELEPHONE ORDER CLERK**

For the Order Dept. of a large wholesale operation. No experience necessary. Must have pleasant telephone personality and enjoy dealing with the public.

- **CLERK TYPIST**

Must be able to operate adding machine and type 50 w.p.m. General office duties. Experience in office work preferred.

Contact Nann Weissenberger at 323-0500 for interview appt. on the above positions.

- **WAREHOUSE CLERK**

Experience preferred but not necessary. General clerical duties and light typing.

Contact Peter Tsickritzis at 769-4846 for interview appt.
K

EXPERIENCED BREAKFAST COOKS, EXPERIENCED BROILER COOKS, DAY WAITERS/WAITRESSES DAY BARTENDER

Excellent benefits, good working conditions.
Apply in Person any day between 2 & 5 PM.

99 RESTAURANT/PUB
Rte. 9 Chestnut Hill
Located in Susse Chalet Hotel
F

SCHOOL SHOPPING LIST

Jane . . . . . school dress
Johnny . . . . . shoes
Mom . . job at West Roxbury Manor

Nurses, aides & kitchen help needed
Full or part time positions available

Please call or come in to talk it over
Mary Morrissey, R.N. D.O.N.
8 a.m. to 4 p.m. 323-5440

West West Roxbury Manor Nursing Home
5060 Washington St.
W. Roxbury, MA
H

GENERAL OFFICE

Challenging office position for clerk in local sales and service office of national corporation, located in Chestnut Hill. Broad range of duties. Requires some business background and ability to deal with customers. Heavy phone contact. Pleasant surroundings, excellent fringe benefits.

Call after 6pm, Mon-Fri. 335-6020
D

RN'S—LPN'S—AIDES

COME ON IN OUT OF THE RAIN

We care about you and we need your talents

Full and part time all shifts, free transportation to some areas. Excellent competitive salaries. Free malpractice insurance, paid vacation. Workmen's compensation, holiday pay and more. Compare and call us now.

INTRA CITY INC. NURSING SERVICE
755 BOYLSTON ST., BOSTON, MA
617-247-4965 or 247-4967
Personnel Agency
C

TELLERS

Full time positions available providing financial and savings-related assistance to the public in a pleasant, and challenging work environment. Excellent benefit package.

For information
Call Paula Doggart
964-8000
F-8

NEWTON COOPERATIVE BANK
305 Walnut St., Newtonville
An equal opportunity employer M/F

Positions Now Available

- COOKS
- COUNTER HELP
- DINING ROOM
- DISHWASHER

Full or part time. Days or evenings Good pay & working conditions. Meals & uniforms supplied.

Contact Mr. Norton 444-6360
HOWARD JOHNSONS
NEEDHAM
F

PARTIAL LISTING

ADMIN ASST.-Organized professional needed-Westwood	12-14K
PERSONNEL REP/ASST.-recruit-interview-wage & salary	12K&
SP SECY-sales dept-s/h-2-3 yrs. exper.-Norwood	260
SECY-marketing-oos/h or dict.-progressive Wellesley Co.	230
SECY-sales-s/h-Fortune 500 co.-Needham	250
SECY-sales-s/h & dict.-3 yrs exper-So. Walpole	250
SECY-to Benefits Admin.-assist-personnel exper a plus	240
TYPIST/RECEP-local Westwood growing company/	200
CLK/TYPIST-entry level-50 wpm-35 hr/wk-W. Roxbury	160
TECH TYPIST/STAT TYPIST-exper'd-Dedham Fortune 500 co.	260
SALES SECY-6 months exper-busy Needham office	185
COST ACCNTING CLERK-Fortune 500 Co-Westwood	195
BKKPING ASST-to Controller-degree helpful-Westwood	240

ANOTHER OPEN HOUSE - SEPT 18, 9:00-6:00

Suburban Skills Division
E.P. Reardon Associates
888 Washington St., Dedham 329-1930
1000 Great Plain Ave., Needham 444-6350
A

GOOD JOBS BIG BUCKS!!

Keypunch IBM 129	$200	V.P. Secy Dictaphone	$230
Accounting Clerk (2)	$190	Exec. Secy 70/100wpm	$220
Secy/Steno 60/80wpm	$185	Secy/Steno word process	$202
A/R 1 yr. exp	$175	A/P (2) Entry Level	$180
Secy/Steno Entry Level	$160	Switchboard Entry Level	$170

Call Beth Vanderwal — Call Lois Price

Many other good positions for skilled office workers so don't put it off any longer good jobs go fast!!!!!

Quality Personnel Inc.
886 Washington St
Rt. 1A, Dedham
329-4040
All Positions Co. Fee Paid
A

DIETARY AIDES

Full time Dietary Aides needed on the 7-3 shift. No weekends! Experience preferred, but we will train interested party. We offer a pleasant work environment, good wages, including increases every six months, excellent benefits, plus health and life insurance. Please call Steve Morse at 449-4040

Briarwood Convalescent Home
Needham Mass.
An Equal Opportunity Employer
C

Mechanical Assemblers

Enjoy a 4-DAY WORK WEEK

Advanced Instruments, Inc. has an opening for a mature individual who can work with a minimum of supervision. Involves light mechanical assembly of instrument components. Must be able to use hand tools and follow directions. Soldering ability a plus.

To schedule an interview, call Rebecca Kon at 449-3000

ADVANCED INSTRUMENTS, INC.
1000 Highland Avenue
Needham Heights, MA 02194
Equal Opportunity Employer M/F
C

SECRETARY

WCRB Sound Systems, Inc. has an opening for a Secretary interested in variety. Some responsibilities and opportunity to develope creative talents. Competent typing and telephone skills required. shorthand preferred but not essential. Other growth opportunities, fringe benefits exceptional.

Call Roz at: 893-7080
A-4

SECRETARY

Mt. Ida Jr. College is currently seeking a secretary to the Dean. The successful person must be mature & flexible and enjoy the challenge of working in a student-oriented atmosphere. Excellent typing & office skills are required. 35 hr. work week, good benefits.

Please phone 969-7000 Ext.111 to arrange interview
An equal opportunity employer
A

TRUCK DRIVER

Class II license required for small congenial company in Newton Industrial Park. 40 hour week. Good benefits. Permanent position. Call

John Hynes

965-1800 DAYS
A

ELECTRICAL ASSEMBLERS

Excellent compensation and Benefit package in relatively small company with overtime usually available. Basic knowledge of electricity, wiring skills, and ability to read electrical schematics required for bench and machine wiring.

CALL W.R. Harper at 769-5800
Franklin Mfg. Corp.
692 Pleasant St.
Norwood, MA
F

Rix NEEDS CASHIERS

Full or Part Time Available
Flexible hours. Benefits.

Apply to Store Manager, Rix,
183 Grove Street,
Putterham Circle, Chestnut Hill.

An Equal Opportunity Employer M/F
C



LOOKING FOR A JOB? *WATCH THIS PAGE FOR THE BEST JOB OPPORTUNITIES*

The Job Mart ★ 329-5000



DATA ENTRY OPERATORS

Come have a light **brunch** with us. We will be holding an **Open House, Saturday, Sept. 6th** from 10 a.m. to 1 p.m. to give you an opportunity to visit us and inquire about openings benefits and growth potential in our fast growing company.

We will be moving to Waltham in a few months to larger quarters and we have opportunities for experienced Data Entry Operators with speed and accuracy to join us in Newton now and move to Waltham with us in November.

We have two shifts 8:15-4:15 and 4:15-12:15 a.m. key alpha numeric data and can adjust to most any hours you may be looking for.

Directions: I-95 to 56W off 128. Muzi Ford on rt. Take left at 1st light Hunting Rd. go to next light and take left Kendrick. Go 1 mile sign on right Newton at 128 Wells Ave.

Safeguard BUSINESS SYSTEMS, INC. **527-8330**

150 Wells Ave., Newton, Mass.
An Equal Opportunity Employer B-5

WORK FOR A FAMILY COMPANY
SECURITY GUARDS

Permanent full time work available
Late afternoon - Late evening shifts
Weekend work available - Local areas.

Semi-retired and retirees welcome. Applications being taken Monday through Friday 9 a.m. to 3 p.m. or call for an appointment.

NORWOOD SECURITY, INC.
525 Providence Highway, Norwood
769-2730 F

INSIDE SALES

Busy manufacturing company requires experienced inside sales person to handle telephone orders, inquiries, and customer service. Accurate typing required.

Training in our product line, which includes various types of mechanical insulation fasteners & stud welding equipment, will be provided to qualified applicants. Potential for growth. Generous company benefits, including profit sharing

AGM INDUSTRIES, INC.
110 Shawmut Rd., Canton
828-4705
Equal opportunity employer M/F A

Rix OFFICE POSITIONS

Full Time

Clerical positions are now open in our office for people who like to work with numbers. Minimum business experience with figures desired.

Opportunity for advancement in pleasant progressive office.

Please call Marilyn Sampson, 969-4200 for an appointment.

An Equal Opportunity Employer M/F B

Attention!
IDEAL PART-TIME JOB

If you're a housewife or college student or anyone who's looking for more than a job American Frozen Foods is willing to offer you pleasant surroundings, good companionship, high hourly earnings through salary plus bonus, paid vacations, holidays and sick days.

What do we ask in return? A pleasant personality, enthusiasm, and a desire to feel truly needed. The job involves customer relations work, setting up appointments for our sales people. Call immediately or stop in. We are located at 50 Tower Road, Newton, MA
(617)527-3668 A-4



Get back to business with Manpower.

Ready to get back into the work force?

Then become a Manpower office temporary. You can work when you want to. And be well paid for your typing or secretarial skills.

We have assignments available so please call.

Get out of the house and into a challenging temporary job.

MANPOWER®
687 Highland Ave., Needham
444-7160
400 Totten Pond Rd., Waltham
890-9130 A-4

TELEPHONE WORK

Pleasant surroundings. Must have pleasant speaking voice. 4 evenings per week. Tues to Fri. 5:30 to 9:30 PM.

CALL
326-3400
990 Washington St.
Dedham A

PERSON FRIDAY

We are a food service company and we are seeking a Person Friday to fill our position in the Credit/Traffic Dept. Job required light typing, phone contact and opening new accounts. We offer excellent fringe benefits.

Please contact Jo Anne for appointment
Monday - Friday 762-0200.

JOHN SEXTON & CO.
505 University Ave., Norwood, MA
Equal opportunity employer A

CHILDREN BACK TO SCHOOL

Like to get back to work but haven't worked for a while? We understand - give us a call - we'd like to talk with you. Part-time or full time. Some typing — lots of thinking.

CALL: Mr. McDonnell-329-3320
Equal Opportunity Employer A

HELP!!

Expanding electronics company needs people in the following areas:

SALES - Stereo, TVs, Car Radios
SALES - Electronic parts
CASHIERS

Above positions available in full and part time.

Call Mr. Wilson
449-1005 B-5

SWITCHBOARD-CASHIER

Full time. Pleasant working conditions, liberal benefits, salary commensurate with ability.

Call Bert Erickson or Al Robinson

MUZI FORD CITY
444-5300 C

WAREHOUSE PERSON

Leading national distributor of scientific and graphic arts supplies is seeking all-around type of warehouse person to work at our Newton facility. Duties will include picking, packing, shipping orders. Interested parties call Ed Byrnes, Warehouse Supervisor for interview.

964-0900

VWR Scientific Incorporated
Box 232, Boston, MA 02101
An equal opportunity employer A

STEADY EMPLOYMENT

We have several openings available for general dry cleaning & laundry workers. Experience not necessary Apply

Lewandos Cleaners
53 Chapel St., Needham
or call 444-1653 A

WARD CLERK
Full Time

Excellent opportunity for a reliable individual to learn the functioning of the medical records department in a nursing home setting. This person must possess the ability to work with a professional staff and have good office and organizational skills. We offer an excellent starting salary and exceptional benefits. Call Mrs. Blackman at **969-2300**

Newton Convalescent Home
25 Armory Street
West Newton, MA 02165 A

RN'S

Part-time and full-time positions available in a small progressive teaching MICU. Acute Med/Surg or ICU experience required. Competitive salary and benefits. Contact Mrs. Murphy or Mr. Smith at 522-3859. A

Office of Professional Development

LEMUEL SHATTUCK HOSPITAL
Franklin Park at Forest Hills, Boston, MA 02130
SHATTUCK
Equal Opportunity/Affirmative Action Employer

TEMPORARY POSITIONS
3 - 6 MONTHS

We have many job openings for light warehouse work at our facility in NORWOOD. Part time or full time hours available.

Interviews will be held on Thursday, Sept. 4, from 9 AM- 12 Noon and from 1 - 3 PM at 59 Davis Ave. in Norwood. Or call Personnel at 444-7500 for an appointment.

An Equal Opportunity Employer — Carter's — 963 Highland Ave. Needham Hgts., MA 02194 H

ACCOUNTS PAYABLE CLERK

EXCELLENT OPPORTUNITY FOR AN EXPERIENCED ACCOUNTS PAYABLE CLERK

Good starting salary
Full company benefits

Please call
828-8750 D

REAL ESTATE SALES

A multi-office company is expanding. We have an excellent oppportunity for licensed, experienced or inexperienced people who are neat appearing and willing to learn how to earn an above average income. Full or part time position. We have continual training programs (beginner's class starting soon) and are MLS Realtors affiliated with a national organization offering unique public services. For confidential interview call

769-3515
ERA WOODS R.E. G

ALL AROUND
FACTORY HELP

Opening for person with general experience for Drill Presses, Milling, Maintainence etc. Excellent starting salary and fringes. Full time day shift.

COSMEC INC.
70 South St.,
Walpole 668-6600
e.o.e. F

SECURITY GUARD

Sat & Sun 8 AM to 5 PM
Call or Apply to Personnel Office
828-4900
Cumberland Farms
777 Dedham St. Canton A
an equal opportunity employer M/F

NORWOOD

Manufacturing Co. needs people with some shop experience & general mechanical work, also people with experience in fabricating small metal parts.

Good working conditions. Liberal benefits.

762-6922 G

WE'RE OLD BUT NEW
WE'RE THE SAME BUT DIFFERENT

Choices in Employment:

- Part Time
- Full Time
- Mother's Hours
- Private Homes
- Private Duty
- Staff Relief

Work for people who care about you. Free Training and In-Service Programs. Excellent benefits include:

- MBTA pass program
- Paid vacations
- Health Insurance

Be part of the medical team of people who care about people.

Call our office nearest you for more information:

Arlington 641-0000
Boston 451-5250
Dedham 329-7400
Wellesley 235-0080

Alternative Care
the choice in nursing needs
B

$6.50 PER HOUR & UP
Experience in
CAMERA-STRIPPER
Black & White line work

LEAD PRESS OPERATOR
360S & 1250S
BAUM FOLDER OPERATOR
22x28

FOWLER PRINTING CO. INC.
Needham Industrial Park
449-1781
An equal opportunity employer D

WE'RE PEOPLE WHO NEED PEOPLE!

Secretaries, Typists, Switchboard Operators, General Office & Figure Clerks
ALL OFFICE SKILLS RECENT OR RUSTY!!
REGISTER NOW AND
CATCH THE LATER SUMMER RUSH!
P.S. Special Open House Aug. 21, 10-6 p.m.

Sebastian Shields Director
E.P. Reardon Associates

A
888 Washington St., Dedham **329-1930**
1000 Great Plain Ave., Needham **444-9350**

COMPUTER OPERATOR

Randolph computer firm needs operator with 1 or 2 years experience. Knowledge of DEC equipment is a plus.

Call Manager Computer Operations
961-4840 C

FOREMAN

Wellesley property management firm requires a responsible take-charge person to train, schedule and supervise crew for landscaping, snow removal and light maintenance. Salary commensurate with experience.

For interview call:
HAYNES MANAGEMENT
235-4300 C

DATA ENTRY PLUS

Wholesaler has opening for someone to add us "on-line" mini-computer operation. We are a Data Processing office and are production oriented. Good with figures and speed on a 10 key adding machine helpful. Salary $160 or commensurate with experience.

Call 762-8500 Ext. 11 C

HOLIDAY INN DEDHAM

HOUSEMAN m/f
HOUSEKEEPERS
PART TIME
APPLY IN PERSON
TUESDAY
WEDNESDAY
THURSDAY
9am to 12 noon C

ACCT'S PAYABLE

For small manufacturing company. All benefits, including profit sharing. Hours 8-4:30.

Boston Precision Parts Co., Inc.
46 Sprague St. Hyde Park
361-1000 B

DRAFTSPERSON

For position in sheet metal fabrication shop. 2 to 3 years experience required. All benefits including profit sharing.

Boston Precision Parts Co., Inc.
46 Sprague St. Hyde Park
361-1000 B

SECRETARY PART TIME
WEST ROXBURY

Good typing, no shorthand general office work.

Call 323-1202 B

NEEDHAM SQ.

Woman to work part-time in store specializing in gift confections. Some creative ability necessary

449-3225 B

NEED EXTRA MONEY

OLAN MILLS

has immediate part-time openings 9-12 and 5-8:30 Apply at Rt. 1 & 27

Trading Post Plaza, Walpole or call Mary at 668-6957 A

PART TIME SECRETART

Suburban office of International publishing company is seeking an experienced individual to provide secretarial support to Sales team. Good typing skills & pleasant telephone manner essential. 20hrs./$100.

Call Rosemary:
444-0010
We are an equal opportunity employer A

- EXPERIENCED MANICURIST
Part Time
828-0092 F

PART TIME OFFICE

Take charge person to be responsible for small office Good typing. 5 mornings, 9 to 1, 1 afternoon. Call Needham Branch of American Red Cross
444-1780 A

"HARDWARE"

Are you motivated, looking for pleasant working conditions, interested in a future, experienced? Newton Center.

Call
244-6000
for appointment F

TELEPHONE ANSWERING SERVICE

Mon. Wed. & Fri.
11PM to 7AM
Mon nights & Fri nights 5-9
Wed 12 noon to 5 PM
Sat 7 AM to 12 Noon C
Sat & Sun 12PM to 5PM
Call after 6PM 762-0025

LOCKSMITH

Dependable, honest man for service calls. calls. Apply:

CITY LOCK CO.
1977 Centre St.
W. Roxbury
327-2600 C

WAITRESSES WAITERS

Lum'S RESTAURANT
Day & Evening Hours
Apply in Person
1560 VFW Parkway
W. Roxbury

LEGAL SECRETARY

Small Newton Centre Law Firm seeks full time Secretary who likes to assume responsibility. Dictaphone & strong typing skills required. Salary open.

Call 965-3500 C

PART TIME

Male or female
9 to 3 or 3 to 9
Hours Available
Also Saturdays & Sundays

Apply in person

PLAZA MEAT
Route 1 Westwood
329-9734 F

GENERAL OFFICE

In Canton. Variety of clerical duties, some Bookkeeping experience and aptitude with figures required.

Call 828-8200 F

PRESS OPERATOR

AB Dick 350, 360, etc. Complete benefits, including BC, sick pay, holidays, vacation. Pay in advancement according to ability. **David Rich Co.**
237-1336 A

THE LODGE
Harvard Sq, Newton

Seeks enthusiastic, personable sales help for part time hours. Contact Ramie Wed, 9-3 or Thurs, 9-4. Marshalls Mall
281 Needham St, Newton A

ACCOUNTS PAYABLE CLERK

Immediate full time position available in a large established firm. Duties include coding of Accounts Payable invoices and keypunch data entry on a computerized system. Excellent benefits include educational assistance, medical and dental plan and paid vacation. Please call between 9-3 pm. Karen Lyddy

329-1450
an equal opportunity employer A

ASSISTANT MANAGERS

To work part time in retail store evenings and weekend hours available. Profit sharing, retirement plan. Apply in person

CUMBERLAND FARMS
75 Waltham St.
W. Newton
an equal opportunity employer M/F A

HOMEMAKERS NEEDED

To assist elderly in their home in Hyde Park, Roslindale, Mattapan, Jamaica Plain, West Roxbury. Part time light housekeeping. Starting pay $3.10

Call for appointment:
327-4100
Catholic Charitable Bureau
(Elderly Services) A

CHEF

For top-rate busy restaurant
Must have experience & references. Good pay & benefits, No-hassle job.
Call any evening between 6&9 p.m.
Confidential
367-8502 A

EXPERIENCED NURSES AIDES
FULL AND PART TIME DAYS
THE ELLIS NURSING CENTER

AT ELLIS AVENUE and ROUTE 1 in Norwood has some limited openings for senior nurses aides. These positions are at top salary We are an "E" Award facility with a superior benefit program. Please call Director of Nursing at 762-6880 weekdays. H

WAREHOUSE PERSONNEL

Distributor located in Dedham has openings for Warehouse personnel. Class II license a plus. Excellent benefits. To To Apply please visit

(Rear) 880 Providence Hwy
Dedham
between 8 4
329-4880

LPN & NURSES AIDES

Call 325-5006 D

MEDICAL SECRETARY

Full time in doctor's office. Good organizational ability. Experience preferred. Enjoy patient contact.

Call 527-3440 D

ASST. SHIPPER

Steady full time, good benefits.

GREAT AMERICAN PANT CO.
769-5700 D

JANITOR

Part time — Night work
20 hours a week

Call Mr. Singer
332-7770 C

GO CASUAL!

Wear jeans if you like, and learn as you earn.

Some bookkeeping experience required for this informal local office.
$180—$210
Call Jo Anne Murray

CAREER CENTER
4 Oak St., Needham
444-0650 A

EXECUTIVE SECRETARY BOSTON

to work for one individual. Good typing, no shorthand Well organized self-starter with pleasant professional phone manner. Life insurance background is preferred. Salary open

Send Resume to:
MR. NOTKIN
75 Federal Street
Boston, MA 02110 A

PERSONNEL

If you have some interviewing experience and enjoy a people related job this may be for you. Typing required. For local opportunity in Personnel

$200—$230
Call Jo Anne Murray

CAREER CENTER
4 Oak St., Needham
444-0650

HOLIDAY INN DEDHAM

HOUSEMAN m/f
APPLY IN PERSON
House Keepers
TUESDAY, WEDNESDAY, THURSDAY
9 am to 12 noon A

STABLE HELP WANTED

College in Newton Care of horses & cleaning barn Weekends Salary Own transportation necessary Call weekdays
969-7000 Ext. 154
9 AM to 12 PM B-5

PART TIME OFFICE

Mature person for part time office assistant. 9AM to 1PM approx., Mon-Fri. References required.

Reply: MORRISON ASSOCIATES
Box 203, Newtonville, Ma. 02160 D

SECRETARY

For active Real Estate office in Newton. Intelligence and personality important. Hours 9 - 4, 4 days per week. Pleasant surroundings. Mature person considered.

Call Mr. Levin
332-5500 C

NEW RESTAURANT

Quality steaks & fresh seafood

- Cooks
- Cashier
- Waiters
- Waitreses
- Dish Machine Opperators
- Bus Person

Full Time Only

Great opportunity and growth for experienced, reliable, capable individuals experienced, reliable

Ye Old Colonial Steak House
RT 109 Medfield, MA F

INSPECTION/ ASSEMBLER

Previous experience would be helpfull but not necessary. Will train. Pleasant surroundings. Company benefits and opportunity for advancement.

Call for appt Miss Maquire

COMPUTER DESIGN & APPLICATIONS, INC.
377 Elliot St., Newton
964-4320 F

WAREHOUSE
Order Pickers

Wholesale distributor of sewing, needlecraft and yarn supplies.

J.G. BOWDEN & SONS, INC.
Norwood - 762-3101 A

SALES/CASHIER

Mens retail - full and part time available.
Apply
GENTLEMEN'S WEAR-HOUSE
1580 VFW Parkway
West Roxbury
An equal opportunity employer A

DENTAL TEMPORARIES

Needs Hygenists and Assistants for permanent and temporary positions

341-0659 F

SECRETARY

Diversified position requiring pleasant telephone manner good typing skills, and experience with office machines.

Call 828-8360 A

SCHOOL BUS DRIVERS

For afternoon athletic trips and routes in Needham. Good pay. Company will train. Excellent part time opportunity.

WELLESLEY MOTOR COACH CO.
879-2500 or 449-4696 K

NORWOOD GAS ATTENDANT

Full and part time employment for experienced, dependable people. Good Benefits.

762-8280 H

CASHIER - BOOKKEEPER

Aggressive person to assist in operation of a busy sales office. Typing necessary. For interview call 762-7861 C

CASHIER/CLERK

Mon-Thurs, 1 to 5, Fri 9 to 3

THAYER PHARMACY
260 Washington St.
Westwood D

ADMINISTRATOR

Tennis - Raquetball Club. Enthusiastic, alert, organized, hard working supervisory ability. Challenging position, good starting salary. Permanent and full time. Call:
326-2900

HOUSEKEEPER

5 DAYS 8:30-3

Small Nursing home, pleasant surroundings

767 Washington St
Norwood
769-3704 F

PART TIME

Large insurance agency seeking part time person to handle processing of claims.
Excellent starting salary & benefit program.
Call Jane Frank
332-5100 A

SPANISH TEACHER

Part time, grades 5 thru 8, for small suburban independent school, starting Sept. Qualified applicants only. Call
785-0068 C

AVON

Earn good money as an Avon representative.

Call 769-2700
For details A

AD AGENCY RECEPTIONIST

Full time. Responsibilities include phone answering, light typing, and filing.

Call **449-4814** E

SECRETARY PART TIME
OLIVER TYRONE CORP.

Typing 60 wpm, shorthand 100 wpm, Word Processing experience helpful. Excellent benefits, salary commensurate with experience.

Call 329-5000 ext. 2

Part Time Eves OFFICE CLEANERS

Dedham, Canton, Waltham

Steady jobs, good pay for reliable cleaners over 21 with clean record.

696-8020 H-3

GLAZIERS

Some experience needed.

Call
329-2560
Days or Eves C

Gloria Steven's HOME SALONS

EXERCISE TECHNICIANS
- Paid Training Program
- Career Opportunities

NEEDHAM 449-1566 F



LOOKING FOR A JOB? WATCH THIS PAGE FOR THE BEST JOB OPPORTUNITIES

The Job Mart ★ 329-5000



• COOKS
• BUS PERSONS
Full Time & Part Time AM & PM

Bickford's Pancake Restaurants are expanding rapidly and we need good people to grow with us and share in our success. We offer excellent salaries, benefits and working conditions.

Please apply in person to MANAGER

Bickford's PANCAKES & FAMILY FARE

780 Providence Hgwy., Route 1
Dedham, Ma.

An equal opportunity employer B

OPPORTUNITIES

• Department Managers • Clerks • Cashiers

King's, a leading retailer, has openings at their Dedham Store. Liberal benefits including Paid Medical.

Apply in person to:
Mr. Thomas or Mr. Griffin
between 10 AM and 7:00 PM

KINGS FAMOUS BRANDS for Less B

Providence Highway, Rt. 1, Dedham



STOCK CLERK

We have a position in our Stock Room for a person to receive and issue material and supplies. This position requires knowledge of simple mathematics and periodic handling of light components and parts. Must be dependable.

Temptronic is a young, growing, high-technology company. We offer good compensation and benefits. Please submit letter of application to Sharon Stevens, Personnel Administrator.

TEMPTRONIC CORPORATION
40 Glen Avenue, Newton, MA 02159
A short walk from Newton Center MBTA
Equal Opportunity Employer M/F
B

REAL ESTATE SALES

A multi-office company is expanding. We have an excellent opportunity for licensed, inexperienced or experienced people who are neat appearing and willing to learn how to earn an above average income. Full or part time position. We have continual training programs (beginner's class starting soon) and are MLS Realtors affiliated with a national organization offering unique public services. For confidential interview call:

769-3515
ERA WOODS R.E. G

Woman's World "THE FITNESS FOLKS"

Est. 1975
Serving 50 N.E. Communities
Open 9-9 Mon.-Fri. • 9-3 Sat.

Looking for SALES ORIENTED PERSON also interested in the fitness field of exercise instruction & nutritional consultation. A 4-week training program, with paid expenses to qualified applicants. Receive on the job training, great salary & fringe benefits. An unlimited growth in a new & well paying field.

NEWTON 964-5136
NORWOOD 769-4646
WATERTOWN 926-6262 A-3

Customer Relations

Responsible position with burglar alarm company. Handle telephones and security surveillance equipment. Will train qualified applicants. Must be personable and well organized. Excellent salary and benefits.

For personal interview call: Mr. Vincent: 9 AM to 5 PM
325-8305 G

CHARLWELL HOUSE NURSING HOME

is a 124 bed skilled nursing facility accredited by the Joint Commission on Accreditation of Hospitals. We currently have the following positions available:

NURSES AIDES-ALL SHIFTS

Full time openings available from August into September. Experience preferred, but will on-the-job train.

MAINTENANCE PERSON
Full time, 8AM-4:30PM

Benefits include paid BC/BS, Master Medical, paid 13 week extended sick leave program, paid life insurance, paid vacations and immediate paid holidays. For further information, please apply in person or call 762-7700 at the Charlwell House Nursing Home, 305 Walpole St., Norwood MA 02062

AG AMERICAN GERIATRIC FACILITIES
A division of the Flatley Company
An equal opportunity employer G

OCCUPATIONAL HEALTH NURSE

Analog Devices is the world leader in data conversion and computer interface components. We've got big plans for the future - both yours and ours.

From now until 1982 we plan to grow 25% a year and reach $200 million in sales. All that expansion means bigger and better challenges and rewards and increasing advancement opportunities for you.

We are seeking an individual for our full service medical department. Responsibilities will include: emergency care; preventive medicine and educational programs; pre-employment physical exams; insurance company/government agency records and reports; counselling and referrals.

If you are a registered nurse in the State of Massachusetts, consider bringing your talents and industrial health experience to a leading company which offers an excellent salary/benefits program and pleasant surroundings.

Marsha Price, 329-4700
Analog Devices, Inc.,
Route 1 Industrial Park, Norwood, MA 02062
B

ANALOG DEVICES
WAY OUT IN FRONT.
An affirmative action, equal opportunity employer m/f

Secretary (Part Time)

New England Nuclear, a world leader in the field of medical research and diagnostics, has a position available immediately in our Westwood office.

Working for the Division Manager, you will provide secretarial support, perform diverse administrative duties and act as a receptionist. Qualified applicants will have business experience and/or secretarial school courses, typing skills of 55-60 WPM, and the ability to use a dictaphone. Hours are flexible from 16-20 hours per week.

Interested applicants should come in and fill out an application at New England Nuclear, 240 University Avenue, Westwood, MA.
B

NEN New England Nuclear
A BETTER WORLD
an equal opportunity employer

PAYROLL CLERK

Position requires experience in processing payrolls, payroll tax reporting, and preparation of payroll analysis. Person must be capable of working with limited supervision.

PRODUCTION CLERK

Job requires record keeping, some figuring, and answering phone.

Join a stable, secure company and enjoy superior fringe benefits and good pay

Apply in person to Personnel Office
828-0220
Plymouth Rubber Co., Inc.
104 Revere St., Canton
An Equal opportunity employer B

ESTIMATOR

Full or part time positions available for experienced estimators for commercial building and medium construction work. Applicant must be capable of preparing complete estimates, including, Take-Off, pricing, sub-solicitation and closing. Salary and fringe benefits according to experience. Send resume to:

HARRISON CONSTRUCTION Co.
120 South St.
Walpole, MA 02081
G

HELP WANTED

FULL TIME
DRIVERS LICENSE HELPFUL BUT NOT NECESSARY
HOURLY WAGE $3.50.
Apply in person between 8 and 5:30 to

Dean St. Carwash,
199 Dean St.,
Norwood, Ma. G

RECEPTIONIST $165

Busy front desk position in friendly, relaxed Data Processing office. Excellent benefits, convenient location. Call Claire:

965-9622
SEARCH GROUP
199 Wells Ave, Newton 02159
Open eves by appt.
Fee paid B

SHIPPER

SECOND SHIFT (3:30pm to 12 midnight)

5 day, 40 hour work week: work with loaders & stockermen, handle clerical functions involved in shipping. Some experience would be helpful. Call for appointment

Paula King
661-2246

Interviews by appointment only, on Monday Sept. 8th at the Star warehouse,
625 University Ave., Norwood, MA

STAR MARKET CO
An equal opportunity employer B

TYPIST

Immediate opening at Dedham office of Transcript Newspapers. Must have good command of English and type 60 wpm.

Call 329-5000 for interview

STRIKE IN PROGRESS

GAS STATION ATTENDANT

Immediate opening.
Full time. Days.

Please apply in person:
SANSONE MOTORS
100 Broadway, Norwood
762-2700 B

GREETING CARD COMPANY

Nationally known company is seeking person for part time sales opportunity. Consists of: contacting businesses for Christmas card sales. Excellent commission.

Call: Irwin Miller
469-9755 B

PART TIME

Office cleaners needed in Canton, Needham, Walpole, Wellesley & Sharon. Early evening hours, 5 days per week.

331-1959 or
1-800-972-5058
during business hours. B

EXPERIENCED BOOKKEEPER/ TYPIST

Small accounting office in Norwood area. Experience through trial balance. Knowledge of payroll tax returns and typing reports. Good salary for right person.

762-5818 B

SALES SECRETARY

Job requires typing, filing, transcription skills and a good telephone manner.

CREDIT CLERK

Process payments received from sales orders.

COLOR MATCHER

Pre-matching colors for vinyl products. High school graduate

Join a stable, secure company and enjoy superior fringe benefits and good pay

Apply in person to Personnel Office
828-0220
Plymouth Rubber Co., Inc.
104 Revere St., Canton
An Equal opportunity employer B

AD AGENCY RECEPTIONIST

Full time. Responsibilities include phone answering, light typing, and filing.

Call 449-4814 G

RN OR LPN

Full time 7 to 3 shift.
Call 327-6325 for appt.

Stoneholge Nursing Home
5 Redlands Rd, W. Roxbury B

HELP WANTED

Part time Computer Bookkeeper, thru trial balance. Hours and wages flexible.

SGR Corp
828-7773 A

JANITOR Part Time

Apply
PARIS CLEANERS
444-1977 G

BOOKKEEPER

Full or Part time with typing experience.
Chestnut Hill
964-2470 B

COUNTER HELP

To receive and give out dry cleaning orders. Applicant must be neat and accurate. Full time or part time mornings

Apply: PARIS CLEANERS
444-1977 G

NURSES AIDE

7 to 3 or 3 to 11 shift, full time.
Call 327-6325 for appt.

Stoneholge Nursing Home
5 Redlands Rd, W. Roxbury B

SECRETARY RECEPTIONIST

Norfolk County law office. Excellent typing required.

762-7875. G

NURSES AIDE

11 to 7
3 nights

DENNY HOUSE NURSING HOME
86 Saunders Rd.
Norwood
762-4426
Call before 3 p.m. G

HYDE PARK WHOLESALER

Has openings for mature and motivative people. Part time evening shift, full time days and evening shifts.

Picking, Packing, stock worl.

Call Cathy: 364-3400
for interview appointment B

ORDER ENTRY PART TIME

$4.75 per hour

3 nights, Sunday-Monday-Tuesday, 5-10PM. Position requires some typing skills. Will train on modern electronic order entry equipment. For interview Contact:

Mrs. Digiantommaso
DECATUR HOPKINS CO.
444-4800
254 Second Ave.
Needham Heights, MA B

CHEF FOR NEW RESTAURANT

Looking for that special person. Great opportunity. See Janet

OLD COLONIAL STEAK HOUSE
285 Main St., Medfield B

LANDSCAPER

Experienced in all areas of maintenance. Available immediately full time. Must have license.

237-4797 G

ACCOUNTING CLERKS

Randolph computer firm needs clerks in Accounts Payable or Accounts Receivable.

Call Personnel Manager at
961-2700 C

NURSING ASSISTANTS

We train inexperienced applicants. Our training course is superior. We are an "E" award facility. Salary and benefits package is consistant with the high standards at our innovative nursing center. If you are looking to continue a career or start one, look at the opportunities available now during our autumn staffing period.

The Ellis Nursing Center, Ellis Ave & Rte. 1 Norwood.
Please contact
Director of Nursing
762-6880
Weekdays A

PART-TIME WORK; FULL-TIME CAR!

Qualify for new Oldsmobile Cutlass Supreme. Work 3 hours daily. Daytimes, evenings or occasional days. Teach proper skin care and makeup techniques with water-based products and organic face-lift treatment. Free training. Earn $$$$ while learning. No investment. Call for interview 848-2788 or 284-8532 or toll free 1-800-892-0241.
B

TYPESETTER

For 11 PM to 7:30 AM SHIFT

Permanent. Full time. Will train.

Please call:
329-5000, Ext. 224

STRIKE IN PROGRESS

LAYOUT ARTIST

Entry level position available for Retail Advertising Dept.

Call Jean Carvil
329-5000, Ext. 236

Transcript Newspapers
STRIKE IN PROGRESS K

HELP PREVENT BIRTH DEFECTS

ADMIN. SECRETARY

Regional sales office of international company has responsible position for person with good secretarial skills. A congenial manner and ability to handle diversified duties necessary. Good benefits and competetive salary. Suburbs Company fee paid.

444-7788
CAREER RECRUITERS
161 Highland Ave.
Needham G

TYPISTS

Statistical
TYPISTS
Dictaphone
TYPISTS
Shorthand

Kelly services offers:

• Immediate Openings
• Local Areas
• Top Pay
• Merit Raises
• Paid Vacations

Don't wait! Call NOW
762-8812
or
584-0303
KELLY SERVICES
The "Kelly Girl" People
Not an agency. Never a fee

An equal opportunity employer M/F/H B

WALLCOVERING SALESPERSON

Full or Part Time
Good position available for right person. Must have fine sense of color and pleasant personality. Experience preferred.

Please send resume to:
Babel's, 23 Cottage St.
Norwood, MA 02062

BABEL'S
Paint & Wallpaper Store

KEY TO SUCCESS $210

Keypunch operators! Bored with your current position? Join a fun friendly team in brand new suburban offices. Super benefits, exciting product, new equipment. Call Claire: 965-9622

SEARCH GROUP
199 Wells Ave,
Newton 02159
Open eves by appt.
Fee paid. B

THE EARLY BIRD CATCHES THE . . . WORM

Have you been wondering how to earn some extra money this spring??

The Daily Transcript is looking for you!

We need experienced
TELEPHONE SOLICITORS
to sell the Daily in
Needham, Norwood
Westwood & Dedham



For appointment
Call
Abby Ziskind
CIRCULATION DEPT.
893-1670 (X65)
*Phone Solicitation a plus . . .
T F

Part-Time TYPIST

The Transcript news department has a part-time typist position open that can be rewarding for a 60 word-per-minute typist with a good command of the English grammar and structure.

If you are qualified please contact for an interview:

Philip Keohane
Transcript Newspapers, Inc.
329-5000



Strike in Progress

Part-Time SALES

We need an outgoing person to sell Classified Advertising on a part-time basis. Applicants should have prior sales experience and enjoy customer contact.

If you feel qualified, contact for interview:

Beverly Jackson
Transcript Newspapers Inc.
329-5000, Ext. 220



Strike in Progress

STUCK IN A RUT?

Or out of the work force too long? If you have good office skills, a realistic attitude, and a desire to do a good job, we can offer you a position in business at no charge to you.
Call Claire:

965-9622

SEARCH GROUP
199 Wells Ave.,
Newton, 02159
Open eves. by appt.
Fee Paid B

FULL TIME & Part Time Positions Available

(Flexible shifts arranged to fit your schedule for:)

• CASHIERS
• SALES/STOCK CLERKS
• WAREHOUSE HELP

Experience preferred, but will train. We offer competitive wages and fringe benefits including a 20% discount on employee purchases. Apply in Person daily Mon-Sat. 10 AM to 8 PM to the store manager at

CHILD WORLD
Dedham Mall, VFW Pkwy
Dedham, MA EOE B

OFFICE CLERK

If you are a bright, energetic person who enjoys variety, consider a full-time position with us. You'll be performing a wide variety of tasks, including filing folders, mail, handeling supplies. Must have good typing skills and some switchboard work. We can offer you a good salary and a good opportunity for advancement.

Call Ruth Hansen at
449-0660

Driscoll-Pearce, Inc.
OUR 50th YEAR
General Insurance Agents
687 Highland Ave.
Needham Heights, MA 02194
Convenient location - minutes from Route 128
38-Hour Work Week B

MENSWEAR SALE

Excel. opportunity for an aggressive mature individual, eager to learnn the retail business. Good salary during training period with rapid advancement potential. Some prior selling experience is preferred.
To set up an appointment for an interview, call:

LOUIS
Paula Baumoel
965-6100
The Mall at Chestnut Hill
B

For Fast Results
Use The Transcript
Classified Pages!



K
Stock Room for a
e material and sup-
knowledge of simple
handling of light
ist be dependable.
ing, high-technology
compensation and
ter of application to
l Administrator.
PTRONIC
CORPORATION
Newton, MA 02159
Newton Center MBTA
ity Employer M/F
B

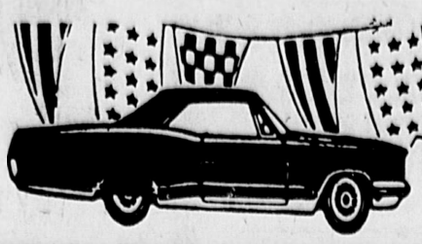
tary
ime)
a world leader in
l research and
tion available im-
ood office.
on Manager, you
support, perform
duties and act as
ed applicants will
erience and/or
ses, typing skills
e ability to use a
flexible from 16-
should come in
lication at New
240 University
A.
B
and Nuclear
A BETTER WORLD
ity employer

TTER
30 AM SHIFT
ime. Will train.
call:
), Ext. 224
ROGRESS

HELP PREVENT BIRTH DEFECTS

Part-Time
SALES
We need an outgoing person to sell Classified Advertising on a part-time basis. Applicants should have prior sales experience and enjoy customer contact.
If you feel qualified, contact for interview:
Beverly Jackson
Transcript Newspapers Inc.
329-5000, Ext. 220
Strike in Progress

Results
Transcript
d Pages!



The Auto Mart

TRANSCRIPT NEWSPAPERS

FOR ALL YOUR AUTO NEEDS

COME ON DOWN ECONOMY CAR CLEARANCE SALE

'80 CHEV. CITATION 4-DOOR V-6, air cond., auto., p.s., p.b. Stk. # G4738-A $5595	'77 VW RABBIT 4-cylinder, automatic, 29,000 miles Stk. # G 1871-A $4195
'80 PONTIAC SUNBIRD 4-cylinder, automatic, 4,000 miles Stk. # 1833-A $4995	'77 AMC HORNET SEDAN 6 cylinder, automatic, air conditioning Stk. # G 4717-A $3195
'80 FORD FAIRMONT WAGON 6 cylinders, 4-speed trans., 3600 miles Stk. # G 1208-A $4995	'77 OLDS STARFIRE HATCHBACK V-6, auto, p.s., air conditioning Stk. # G 4703-A $3795
'79 SUBARU DL WAGON 4-cylinder, automatic, air conditioning Stk. # G 2171-A $5495	'76 OLDS OMEGA COUPE 6-cylinder, automatic, power steering Stk. # G 4739-A $2995
'79 PLY. HORIZON TC3 4-cylinder, 4-speed, am/fm radio Stk. # G 4722-A $4995	'76 TRIUMPH TR-7 4-cylinder, 4-speed, air conditioning Stk. # G 4616-A $3795
'79 CHEV. CHEVETTE SEDAN 4-cylinder, 4-speed, 8,000 miles Stk. # 1984-A $4395	'74 VW BUG 4-cylinder, 4-speed Stk. # G 1365-A $2395
'79 PONTIAC SUNBIRD 4-cylinder, automatic, 16,000 miles Stk. # G 1700-A $4295	'75 DODGE DART SEDAN 6-cylinder, automatic, power steering Stk. # G 2121-A $2695
'79 FIREBIRD Small 8 AT, PS, AC G4740M $4995	'75 HONDA 4-cylinder, 4-speed Stk. # G 4614-A $2295

BOCH OLDS
ROUTE 1
NORWOOD
MON.-THURS. 'TIL 9:30
FRI.-SAT. 'TIL 6:00
762-7200



PETER J. McSWEENY

STOP LOOKING

You Found Us
Quality suburban cars at Dedham circle since 1968

1976 AMC HORNET	SPORT ABOUT WGN 6 CYL. AUTO #2656	$2495
1976 CHEVY MALIBU	CLASSIC, AIR STEREO #2761	$2795
1976 BUICK ELECTRA	LOADED #2778	$2295
1974 CHEVY MALIBU	CLASSIC, 2 DR STEREO #2779	$1495
1973 FORD MAVERICK	6 CYL. AUTO	$1695
1972 OLDS DELTA 88	LOW MILES #2780	$1595
1972 FORD TORINO	LOW MILES 4DR #2787	$1495

EDMUNDS MOTOR SALES 326 Washington St. Dedham 326-4800

Got a minute?



Find out what you and your neighbors can do to prevent crime.

Write to: Crime Prevention Coalition, Box 6600, Rockville, Maryland 20850.

Learn how to protect yourself, and...

TAKE A BITE OUT OF CRIME

A message from the Crime Prevention Coalition, this publication and The Ad Council. © 1979 The Advertising Council, Inc.

MAC-MORAN CHEVROLET

NUMBER 1 on ROUTE ONE, NORWOOD, MASS

ANNUAL SUMMER YARD SALE

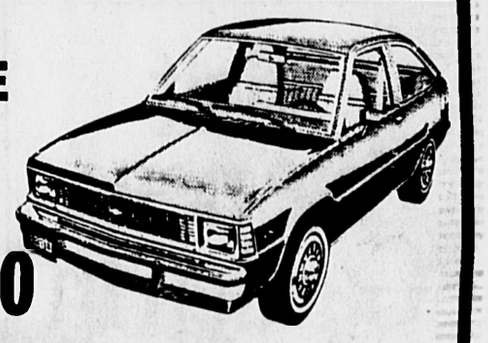


CHEVETTE 2 DOOR HATCHBACK COUPE
4 CYLINDER, 4 SPEED, ELECTRIC DEFOGGER, H.D. BATTERY RADIO, WW RADIALS, ETC. Stock No. 8 - 1410
Only $4599.00 DELIVERED



MONZA 2 DOOR COUPE
4 CYLINDER, 4 SPEED, POWER BRAKES, WW RADIALS, RADIO, AND MORE. Stock No. 88 - 1234
Only $4399.00 DELIVERED

CITATION 2 DOOR HATCHBACK COUPE
4 CYLINDER, 4 SPEED, ELECTRIC DEFOGGER, POWER BRAKES, POWER STEERING, WHEEL COVERS RADIAL WW, CLOTH SEATS, B.S. MOULDING AND MUCH MORE. Stock No. 8-1586



$6039.00 DELIVERED

MANY MANY MORE IN STOCK

MAC-MORAN CHEVROLET
NUMBER 1 on ROUTE ONE - NORWOOD, MASS
PHONE 762-8300

Food fallacies will not die

SACRAMENTO, Calif (UPI) — Despite growing interest in good nutrition, some food fallacies get passed on from generation to generation.

Behind each such fallacy lies a proven nutrition fact, say registered dietitians for the Dairy Council of California, who prepared the following true and false quiz. See how many false statements you can identify.

1 — Preschool children intuitively choose foods containing the nutrients they need for growth and well being.

2 — Vitamin E slows the aging process.

3 — A low cholesterol diet requires omission entirely of such foods as eggs and fats.

4 — Blackstrap molasses cures anemia and rheumatism.

5 — Eggs with brown shells are more natural and more nutritious than white-shelled eggs.

6 — Gelatin is one of the best sources of protein and helps your fingernails grow long and strong.

7 — The nutritive value of food depends on the quality of soil it is grown in.

8 — Rare meats are more nutritious than those cooked medium rare or well done.

9 — Margarine contains fewer calories than butter.

10 — Certain foods, including fish and celery, often called "brain foods," help brain tissues grow and increase intellgience. ——

All the preceding nutrition statements are false.

1 — Good nutrition is learned, not intuitive. A good example set at home is the most valuable education device for children of all ages, and especially for toddlers whose first impressions about food are being formed.

2 — No claims about vitamin E slowing the aging process have been scientifically proven.

3 — Most low cholesterol diets limit the total amount of fat in the diet but the number of servings of high cholesterol foods is regulated — not forbidden.

4 — Molasses contains a variety of minerals and vitamins but does not cure these ailments.

5 — Egg shell color is determined by the breed of hen. It is not related to nutritional value.

6 — Gelatin is not a complete protein. It lacks some of the essential amino acids found in protein foods such as eggs, meat, fish, fowl and dairy products. Gelatin does not stimulate nail growth.

7 — Soil conditions determine the size of a crop but not its quality. Nutrient content is more closely associated with the quality of the seeds planted.

8 — When cooked at a moderate temperature, the same cut of meat has essentially the same nutrient content whether rare, medium or well done. Excessively high heat, however, damages foods' nutrient value.

9 — Serving for serving, margarine contains the same number of calories as butter.

10 — Special foods do not grow special tissues. A balanced diet from all four food groups of milk, meat, vegetables and fruits, and breads and cereals is needed to supply body tissues all the nutrients needed for growth.

Do You Have Something To Sell?
Place An Ad In The Transcript Classified Section

Funny first novel about neurotic

By CAROL FELSENTAHL
American Library Assn.

Does a crack playwright or screenwriter necessarily make a good novelist? Certainly not. However, on rare occasions, the talent does transfer.

Playwright Murray Schisgal ("Luv") has written a very funny first novel. Eddie Davis, narrator of "Days and Nights of a French Horn Player" (Little, Brown, 269 pages, $10.95) is a dreamer — a classic Jewish-American neurotic.

The story opens with 44-year-old Eddie recalling his adolescence and his agonizing realization that he'd never be popular. He might as well be different, he decided, and painstakingly turned himself into the artiste from Brooklyn, learning the French horn, strolling down the halls of Florence Nightingale High decked out in a beret, an ascot, a purple velvet cape, his pimples cornstarched, his scant mustache darkened with mascara. He imagined the frenzied applause at his Carnegie Hall debut. He practiced nonstop.

Which beat listening to his parents — who genuinely hated each other — argue. When they finally divorced, Eddie was delighted, but, as usual, there was a rub. His Jewish mother ran off to Florida with a Cuban and produced a step-brother, christened Jesus, for Eddie. Eddie's father did something even more socially unacceptable.

Interspersed are brief scenes of the disillusioned, middle-aged Eddie, holed up in a suite at the Geneva Hotel, still alone, still furiously practicing his "coils of gold," still determined to make his Carnegie Hall debut. Until recently, Eddie had forsaken the horn to produce grotesque TV game shows. Now a millionaire, he has traded in his velvet cape for other status symbols. Walking in his belted Burberry, his Polo gabardine slacks, his Jaeger shawl-collar cardigan and his Eddie Bauer tweed slouch hat, "I looked scrumptious.... I felt that at any minute someone would come up to me and say, 'You're special; you're a unique individual; congratulations.'" Same old Eddie.

Abraham Polonsky, screenwriter and director ("Body and Soul" and "Force of Evil") has written a book that Publishers' Weekly predicts will sell like Chaim Potok's "The Chosen." It doesn't deserve to.

The first half of "Zenia's Way" (Lipincott & Crowell, 268 pages, $10) focuses on Ram growing up in the Bronx in the '20s. The Zenia of the title is Ram's aunt, a brilliant doctor who, to her nephew's sorrow, leaves her family, her eager suitors and her profession to return to her native Russia and its infant revolution.

The reader next meets Ram 56 years later when he is a 67-year-old lawyer. He receives a phone call and rushes to Jerusalem for a reunion with 81-year-old Zenia, whom he has not seen or heard from in the interim. That's one of several holes in her character. It is simply implausible that Zenia, who was unusually close to her family, especially to Ram, would have neglected to send even a postcard in 56 years.

During their reunion they get caught in an Arab terrorist attack on an Israeli schoolhouse and are held hostage along with a classroom of girls. After Ram and Zenia's miraculous escape — several of the girls are killed — they are out walking when Zenia, portrayed as a strikingly wise old woman, sees the one terrorist — the most merciless — who has survived the Israeli storming of the schoolhouse. Zenia waves to him as if to an old friend. The terrorist responds by doing what anyone but a fool would expect him to — he throws a grenade and, again, aunt and nephew just miss dying. "I thought he wanted to thank me and wave good-bye," Zenia explains.

Polonsky's writing syle, pompous and wordy, is nearly as annoying as the title character he has created. "Fury and hatred rampaged all over Ram, everywhere that he and his body lived together." Several pages earlier, Polonsky describes a dinner at the Connaught Hotel in London. "But he ate with pleasure and enjoyed the food they had in the Grill Room." (NEWSPAPER ENTERPRISE ASSN.)

Care for Your Lungs
it's a matter of life & breath

"With Direct Deposit the Government gives me more free time.

And I give it to Louis, Roger, Barry, Mark, Scooter, Butch, Alan, and Theodore."

Direct Deposit will give you the time to go wherever you want. And you can give it to someone else. Because you'll never have to stay at home waiting for your Government checks again. Your Social Security or other Government checks go straight to your personal checking or savings account. So you can go straight to your favorite vacation spot, Little League ball park, or grandchild. And know your money's safe and sound.

From coast to coast. Over 12 million people have discovered the convenience and safety of Direct Deposit.

Ask about it wherever you have a checking or savings account.



MOVIES TO GO
HOME VIDEO CENTER
GRAND OPENING SALE

MOVIES VIDEOTAPE
THE ROSE $75
SUPERMAN $65
SAT. NITE FEVER $60
DEERHUNTER $89
ELEC. HORSEMAN $65
SMOKEY & BANDIT $65
MANY MORE

15% OFF ANY MOVIE WITH THIS AD

JOIN THE MOVIES TO GO CO-OP
SEE GREAT MOVIES For less

RCA 4HR VIDEO RECORDER
24 HR. Timer
Remote Pause
$599.00



Scotch Brand Videocassettes
VHS T-120 2-4-6 HR
BUY 6 Get 1 FREE FROM SCOTCH
10 or more $13.99 ea.
$13.99 ea

56 KEARNEY RD., NEEDHAM
449-4757 M-F 8:30-5
INQUIRE FOR VCR RENTALS
SALE ENDS 9/14/80

DINING GUIDE

'SPECTACULAR SUMMER SPECIALS!'

BAKED STUFFED BOSTON SCHROD $1.99
choice of Potato or Vegetable & cole slaw...
LONDON BROIL $2.99
choice of Potato or Vegetable
CHICKEN BREAST FILLETS $2.79
topped w/supreme sauce, served w/Mashed Pot. & Veg.
8 oz. RUMP STEAK $3.99
served with choice of Potato or Vegetable
10 oz. N.Y. SIRLOIN $4.99
choice of Potato or Vegetable....

HAPPY HOUR/3:30-5:30 complimentary Hors d'oeuvres at all suburban locations
FUNCTION ROOM/7 DAYS in N. ANDOVER, SUDBURY, ROCKLAND & BILLERICA...

99 the Ninety-Nines
•ANDOVER•LYNNFIELD•CHESTNUT HILL•N.ANDOVER•WOBURN•MALDEN
•SUDBURY•W.CONCORD•E.WALPOLE•BILLERICA•HINGHAM/ROCKLAND

LIBBA TEA ROOM
1333 Hyde Park Aye.
Psychic Card Reading
Card Reading
Psychic
Tea, Etc.
by DEE
Mon., Tues., Thurs. & Fri. 11-5
Sat. 10-6 Closed Wed.
Party Available
364-9625

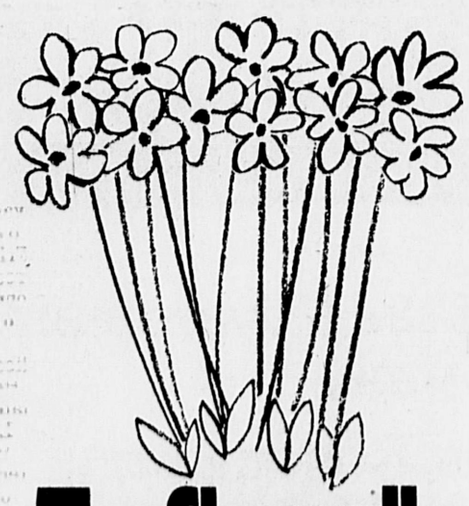
Indulge Yourself
Good Food...
Good Friends...
Good Fun!
Cory's
Restaurant & Lounge
Rte. 1 Dedham • 329-3616
Near Showcase Cinema

In Framingham October 10
In Saugus Oct. 11 & 12
Jerry Vale
Fri. & Sat. $12.95 Sun. $11.95
RESERVE NOW FOR BEST SEATING!*
Call 965-2200 or toll free 1-800-982-5970 w/major credit card
Ticket prices are for show only & are not refundable or transferable
Chateau deVille

Where can you go when it's prime time for steak?
The Steak Place
We've got sirloin, filet mignon, and prime ribs to suit your taste.
Come Join Us.
The Steak Place
1268 Boylston Street / Chestnut Hill 731-6200

LEGAL SEAFOODS
43 Boylston St., Rte. 9, Chestnut Hill
277-7300
20 TONS OF FRESH SEAFOOD EVERY WEEK
DAILY LUNCHEON SPECIAL AT CHESTNUT HILL ONLY
SPECIALS
Thurs. and Fri. only - 9/9 and 9/10
Fresh Bluefish Filet $1.99 lb.

Visit the new "Garden in the Sky."



The Skywalk.
In the Prudential Center. And up 50 stories.
Complete with park benches, brick walks, plants, and an incredible view of New England. Open 7 days a week.
$1.75 adults. 85¢ children. Call 267-1757.

Travel Talk by Josephine Arria



Selecting a wardrobe for traveling can be a cumbersome and expensive problem. Uncertain weather conditions and an insufficient number of porters add to the burden of traveling light. Here are a few tips. First, select one or two colors and build your wardrobe around them. This will give a greater variety of outfits and decrease the number of accessories needed. Select clothes that work together. A coat that fits over your jacket and one that is weather adaptable (a hooded raincoat with a zip-in, warm lining is ideal). Add to that a pair of good walking shoes, a slim, unpleated skirt, a twin sweater set, pants, a dressy blouse, evening separates — skirt, cardigan, camisole — a nightgown and robe, and you are equipped with a functional, carryable wardrobe.

BARCLAY INTERNATIONAL TRAVEL SERVICE, INC., 305 A Washington St., Newton Corner, is offering an exciting travel adventure prepared especially for you. Reserve now for a memorable journey to Israel with the availability to see Egypt. This is an unusual opportunity to visit such dreamed of places as Jerusalem, Galilee, Tel Aviv and other areas that will fulfill the dream of a lifetime. Explore the legends of history as part of this unique journey. Open 9-5:30 Mon.-Fri., 'til 8 Thurs. and 9-1 Sat. Tel. 244-8460. All standard credit cards accepted.

TRAVEL TIP:
Travel with a few unusual accessories, such as one of a kind jewelry or an antique shawl, to give your wardrobe added variety and style.

PASSPORT PHOTOS
B&W $4.75 for 4 Photos
Color $5.95 for 4 Photos
MADE INSTANTLY
NO APPOINTMENT NECESSARY
ARGO PHOTO STUDIO
129 WATERTOWN ST., NEWTON
332-9589

liza minnelli & joel grey
In Framingham October 1 - 7
Sun. - Fri. $28.50 Sat. $32.50



Reserve Now for Best Seating!
Chateau deVille
Call 965-2200 or toll free 1-800-982-5970 w/major credit card
Ticket prices are for show only & are not refundable or transferable

Colpitts Travel Center
Chestnut Hill
West Roxbury
IN WESTBROOK VILLAGE
SUMMER HOURS
Daily 9:00 AM to 5:30 PM
Thursday 9:00 AM to 8:00 PM
Saturday 9:30 AM to 12:30 PM
CALL NOW FOR YOUR VACATION RESERVATIONS
(617) 469-2100

NEWTON'S Jade Island Restaurant
Featuring: Polynesian Cantonese & Szechuan Dishes
"A PORTION PARADISE" — Herald American
Discover an outstanding restaurant right in your neighborhood
See our inflation fighter luncheon specials!
870 Walnut St., Newton Four Corners — Take Out Orders 969-2240

Enjoy Great Chinese Food
Discover.... Aku Aku



"Truly two of America's greatest Chinese restuarants and they're here in Boston and Cambridge."
Ken Mayer
Entertainment Columnist
Herald American

Fast Takeout Service

Boston
390 Comm. Ave.
Phone 536-0420
4 p.m. - 3 a.m. daily
Free Garage Parking Available

Cambridge
147 Alewife Brook Pkwy.
Phone 491-5377
11:30 a.m. - 2 a.m. Daily
Luncheon Special Served Every Day

LEAVE THE CATERING TO US!
Have your party and enjoy it too!
WEDDINGS—MEETINGS—PROMS
CLAMBAKES—WHATEVER
We cater directly to your door at our luxurious HILLCREST with six elegant rooms for groups up to 1200. NIMS KENDALL caters any function at your home or favorite location.
LUNCHEON SPECTACULAR
Open Mon. thru Fri. from 11:30 a.m. to 2:30 p.m.
Our Famous "ALL YOU CAN EAT SMORGASBORD"
Daily Specials and A La Carte Suggestions
Reservations Accepted — Cocktails Served
N HILLCREST 890-2282 MS KENDALL
LUXURIOUS FUNCTION FACILITIES, RESTAURANT, & OFF-PREMISE CATERERS
220 BEAR HILL ROAD, WALTHAM, MA. 02154

Vacation TRAVEL GUIDE

heller travel round
1896 Centre St., W. ROX
327-1300
ROSLINDALE SQUARE
325-8700
731 HIGH ST., WESTWOOD
329-3210

FISHER TRAVEL ASSOCIATES
Dedham Square
Harry A. Fisher
President
617/326-8833

BROOK TRAVEL
1263 WASHINGTON ST.
WEST NEWTON
969 1690
Bob LeBovidge
Mel Philbrook

Keep Red Cross ready.

WE WANT TO BE YOUR TRAVEL AGENCY
CALL US
469-2100
COLPITTS TRAVEL CENTER
631 V.F.W. Parkway
Chestnut Hill W. Roxbury

AMERICAN CANCER SOCIETY

ROLL-LAND
ROUTE ONE - NORWOOD - PHONE 769-6999



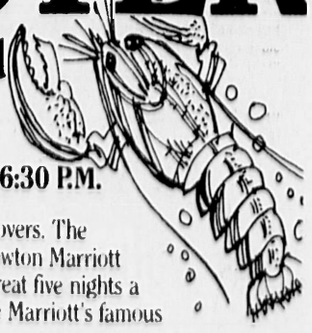
1980 - 1981 SCHEDULE

CLASSES
• Teen & Adult Classes Start - Wed Sept 10 - 7 PM $3 per mo & Wed Session
• Children's Classes Resume - Sat Sept 6
• Beginner Class Free with Sat Morning Session
• Housewives Classes Start - Wed Sept 10 - 10 AM $2 per week & 50' skate rental (complimentary coffee)
• Private Lessons by Appointment

PRIVATE PARTIES
• Mon & Tues 7-9 PM or 9:30-11:30 PM—RESERVE EARLY Call 762-6999 during public sessions for details
• Your choice of music - organ, popular, or oldies - or use your favorite cassettes

PUBLIC SESSIONS
•Wed. Thurs & Sunday - 7:30—10pm - Adm. $2—Skates $1
•Fri & Saturday - 7:30 - 11 pm — Adm. $2.50-Skates $1
•Sat Morning - 10 am-12 noon — Adm $1 - Skates 50'
•Sat & Sun Afternoon - 2-4:30 pm - Adm. $1.50 - Skates 50'
•Holiday Sessions - 2 - 4:30 pm — Adm. $1.50 - Skates 50'
•Thursday night is Family Night — Head of House pays regular price of admission and skates. All others in the same family — 50' Admission — 50' Skates. We reserve the right to limit.

LOBSTER
Baked or Broiled Only $9.95



Monday through Friday 5:00 to 6:30 P.M.

Here's exciting news for you lobster lovers. The S&S Livestock Co. restaurant in the Newton Marriott Hotel is offering special 1¼lb. lobster treat five nights a week . . . included in the $9.95 price are Marriott's famous Salad Bar plus a beverage.

Come any weekday evening between 5 p.m. and 6:30 p.m. and savor a succulent lobster, baked or broiled, at this great price. Enjoy the double pleasure of an outstanding lobster dinner in beautiful surroundings and an easy-to-take price that makes it so enticing.

When Marriott does it, they do it right.

Newton Marriott Hotel
Commonwealth Ave. at Route 128 and the Mass. Turnpike, Newton, Mass. 02166. (617) 969-1000

LEGAL NOTIC

COMMONWEALTH OF MASSACHUSETTS
LAND COURT DEPARTM OF THE TRIAL COURT
Case No. 100010
To Phyllis A. Lee Newton; Margaret M. Roa Waltham, both of Midd County and said C monwealth: and to all pe entitled to the benefit c Soldiers' and Sailors' Relief Act of 1940 as ame Waltham Savings Bank, a existing corporation hav usual place of busine Waltham , Middlesex C and said Commonwe claiming to be the holde mortgage covering real p ty in Auburndale numbe Tudor Terrace; given by A. Lees to Plaintiff, November 21, 1972, rec with Middlesex Co (Southern District) Regis Deeds, Book 12333, Pag has filed with said court plaint for authority to for said mortgage in the n following: by entry and p sion and exercise of po sale.
"If you are entitled benefits of the Soldier Sailors Civil Relief Act as amended and you ob such foreclosure, you c attorney should file a appearance and answer Court at Boston, on or the twenty-ninth d September, 1980, or yc be forever barred from ing that such foreclosur valid under said act.
Witness, William J. F Chief Justice of said this twentieth day of 1980.
Jeanne M. N Deputy Re
(NG) Sept. 4

CITY OF NEWTO MASSACHUSETT City Hall 1000 Commonwealth Newton Centre 5 CITY OF NEWTO ZONING BOARD OF AP NOTICE OF PUBLIC HEARIN
There will be a hearir Aldermanic Chamber Hall, Newton Centre, Tuesday, September at 7:45 p.m. on Petitic from Lawson W. and bara H. Gassett, 182 Street, Newtor Massachusetts, reque variance to exceed the coverage for buildir structures as providec tion 30-16 of the Zo dinance of the City o so an in-ground swimn can be installed at 18 Street. Property is in Residence District.
Pau
(NG) Sept. 4, 11

CITY OF NEWTO MASSACHUSET City Hall 1000 Commonwealt Newton Centre CITY OF NEWT ZONING BOARD OF A NOTICE OF PUBLIC HEARI
There will be a hear Aldermanic Chamb Hall, Newton Centr Tuesday, September at 7:45 p.m. on Petit from Robert J. Ga Cabot Street, Newtc requesting a varia Section 30-14(b) of t Ordinance to allow tion of an attached g porch to within one the side property li Cabot Street. Prope private residence dist
Pa
(NG) Sept. 4, 11

CITY OF NEW MASSACHUSI City Hall 1000 Commonwea Newton Centi CITY OF NEW ZONING BOARD OF NOTICE O PUBLIC HEAI
There will be a he Aldermanic Cham Hall, Newton Cen Tuesday, Septemb at 7:45 p.m. on Pe from Paul Zar Frederick Street, Mass., requesting from the side lot requirements of 14(b) for a propose bedroom additi Frederick Street w be located 5.28 fe side property line. in a private residenc
(NG) Sept. 4, 11

CITY OF NEW MASSACHUS City Hal 1000 Commonwe Newton Cen CITY OF NEV ZONING BOARD O NOTICE C PUBLIC HEA
There will be a h Aldermanic Chan Hall, Newton Cer Tuesday, Septemt at 7:45 p.m. on Pe from Howard A. J and Patricia Johnson, 66 Taft A Newton, Mass., variance from the back requirements 30-14(a) of the dinance for a prop garage at 66 Taft A would be located Keyes Street. Pro Single Residence
(NG) Sept. 4, 11

LEGAL NOTICES

COMMONWEALTH OF MASSACHUSETTS
LAND COURT DEPARTMENT
OF THE TRIAL COURT
Case No. 100010

To Phyllis A. Lees of Newton; Margaret M. Roach, of Waltham, both of Middlesex County and said Commonwealth: and to all persons entitled to the benefit of the Soldiers' and Sailors' Civil Relief Act of 1940 as amended: Waltham Savings Bank, a duly existing corporation having a usual place of business in Waltham , Middlesex County, and said Commonwealth; claiming to be the holder of a mortgage covering real property in Auburndale numbered 9 Tudor Terrace; given by Phyllis A. Lees to Plaintiff, dated November 21, 1972, recorded with Middlesex County (Southern District) Registry of Deeds, Book 12333, Page 220; has filed with said court a complaint for authority to foreclose said mortgage in the manner following: by entry and possession and exercise of power of sale

If you are entitled to the benefits of the Soldiers' and Sailors Civil Relief Act of 1940 as amended and you object to such foreclosure, you or your attorney should file a written appearance and answer in said Court at Boston, on or before the twenty-ninth day of September, 1980, or you may be forever barred from claiming that such foreclosure is invalid under said act.

Witness, William J. Randall, Chief Justice of said Court, this twentieth day of August 1980.

Jeanne M. Maloney
Deputy Recorder

(NG) Sept. 4

CITY OF NEWTON
MASSACHUSETTS
City Hall
1000 Commonwealth Ave.
Newton Centre 59
CITY OF NEWTON
ZONING BOARD OF APPEALS
NOTICE OF
PUBLIC HEARING

There will be a hearing in the Aldermanic Chambers, City Hall, Newton Centre, Mass., Tuesday, September 23, 1980 at 7:45 p.m. on Petition #24-80 from Lawson W. and and Barbara H. Gassett, 182 Walnut Street, Newtonville, Massachusetts, requesting a variance to exceed the 30% lot coverage for buildings and structures as provided in Section 30-16 of the Zoning Ordinance of the City of Newton so an in-ground swimming pool can be installed at 182 Walnut Street. Property is in a Private Residence District.

Paul E. Foley
Clerk

(NG) Sept. 4, 11

CITY OF NEWTON
MASSACHUSETTS
City Hall
1000 Commonwealth Ave.
Newton Centre 59
CITY OF NEWTON
ZONING BOARD OF APPEALS
NOTICE OF
PUBLIC HEARING

There will be a hearing in the Aldermanic Chambers, City Hall, Newton Centre, Mass., Tuesday, September 23, 1980 at 7:45 p.m. on Petition #27-80 from Robert J. Gaynor, 121 Cabot Street, Newton, Mass., requesting a variance from Section 30- 14(b) of the Zoning Ordinance to allow construction of an attached garage and porch to within one foot (1) of the side property line at 121 Cabot Street. Property is in a private residence district.

Paul E. Foley
Clerk

(NG) Sept. 4, 11

CITY OF NEWTON
MASSACHUSETTS
City Hall
1000 Commonwealth Ave.
Newton Centre 59
CITY OF NEWTON
ZONING BOARD OF APPEALS
NOTICE OF
PUBLIC HEARING

There will be a hearing in the Aldermanic Chambers, City Hall, Newton Centre, Mass., Tuesday, September 23, 1980 at 7:45 p.m. on Petition #23-80 from Paul Zarchan, 22 Frederick Street, Newtonville, Mass., requesting a variance from the side lot line setback requirements of Section 30-14(b) for a proposed one story bedroom addition at 22 Frederick Street which would be located 5.28 feet from the side property line. Property is in a private residence district.

Paul E. Foley
Clerk

(NG) Sept. 4, 11

CITY OF NEWTON
MASSACHUSETTS
City Hall
1000 Commonwealth Ave.
Newton Centre 59
CITY OF NEWTON
ZONING BOARD OF APPEALS
NOTICE OF
PUBLIC HEARING

There will be a hearing in the Aldermanic Chambers, City Hall, Newton Centre, Mass., Tuesday, September 23, 1980 at 7:45 p.m. on Petition #22-80 from Howard A. Johnson, 3rd, and Patricia Granahan-Johnson, 66 Taft Avenue, West Newton, Mass., requesting a variance from the Street setback requirements of Section 30-14(a) of the Zoning Ordinance for a proposed two car garage at 66 Taft Avenue which would be located 9.2 feet from Keyes Street. Property is in a Single Residence "C" District.

Paul E. Foley
Clerk

(NG) Sept. 4, 11

LEGAL NOTICES

THE STATE OF
NEW HAMPSHIRE
Sullivan, ss.
Office of the Clerk
of the Superior Court
Newport, N.H.
August 12, A.D. 1980
Equity 80-E-042

Jacqueline Thompson LeClair vs. Albert J. Hickey, The Unknown Heirs of Albert J. , Hickey:

In a petition to quiet title now pending in said Court, the title of which is as above set forth, the plaintiff having filed on July 3, 1980 in said office her bill in equity, the original of which is on file in said office and may be examined by interested parties:

It is ordered that the said plaintiff give notice to all interested parties to appear at the Superior Court at Newport within and for the County of Sullivan aforesaid on the first Tuesday of October next, and answer to said bill of complaint by causing a copy of this citation to be published once each week for three weeks in succession in the Newton Graphic, a newspaper published at Dedham in the County of Norfolk and Commonwealth of Massachusetts aforesaid, it being the newspaper nearest the last known residence of the defendant, Albert J. Hickey, respectively, the last publication whereof to be fourteen days at least before said first Tuesday of October, 1980.

It is further ordered, that any defendant, each of them, file his plea, answer or demurrer with the Clerk of said Court, and deliver to Michael J. Work, Esquire, Newport, N.H., Plaintiff's Attorney, a copy in writing of said plea, answer or demurrer within thirty (30 days after the return day; otherwise, said bill shall be taken as confessed.

Attest: Henry Shaheen
Clerk

A true copy.
Attest: Henry Shaheen
Clerk

(NG) Aug. 21, 28, Sept. 4

CITY OF NEWTON
MASSACHUSETTS
City Hall
1000 Commonwealth Ave.
Newton Centre 59
CITY OF NEWTON
ZONING BOARD OF APPEALS
NOTICE OF
PUBLIC HEARING

There will be a hearing in the Aldermanic Chambers, City Hall, Newton Centre, Mass., Tuesday, September 23, 1980 at 7:45 p.m. on Petition #25-80 from Jay Gardner and Ardelle L. Gardner, 159 Countryside Road, Newton, Massachusetts, requesting a variance from the twenty-five thousand (25,000) square foot lot area requirements of Section 30-13(a) of the City of Newton Zoning Ordinance for an existing lot with dwelling thereon at 159 Countryside Road. Property is in a Residence "A" District.

Paul E. Foley
Clerk

(NG) Sept. 4, 11

CITY OF NEWTON
MASSACHUSETTS
City Hall
1000 Commonwealth Ave.
Newton Centre 59
CITY OF NEWTON
ZONING BOARD OF APPEALS
NOTICE OF
PUBLIC HEARING

There will be a hearing in the Aldermanic Chambers, City Hall, Newton Centre, Mass., September 23, 1980 at 7:45 p.m. on Petition #29-79 from 1829 Mutual Corporation, 1188 Centre Street, Newton, Mass. (And Jordan Furniture Company, Waltham, Mass.) requesting an amendment to variance #38-79 granted to petitioner by the Zoning Board of Appeals to allow for the enclosure of the approved loading dock at 125 Wells Avenue. Variance #38-79 was from the requirements of the Zoning Ordinance of the City of Newton, Section 30-1(b)(3) to allow for a loading dock and driveway within the twenty foot sideyard setback distance. The property is located in a limited manufacturing district.

Paul E. Foley
Clerk

(NG) Sept. 4, 11

CITY OF NEWTON
MASSACHUSETTS
City Hall
1000 Commonwealth Ave.
Newton Centre 59
CITY OF NEWTON
ZONING BOARD OF APPEALS
NOTICE OF
PUBLIC HEARING

There will be a hearing in the Aldermanic Chambers, City Hall, Newton Centre, Mass., Tuesday, September 23, 1980 at 7:45 p.m. on Petition #30-80 from Ethel R. and Gary S. Furst, 164 Chestnut Street, Newton, Mass., requesting a variance from the rear lot line setback requirements of Section 30-14(b) of the City of Newton Zoning Ordinances for a proposed room addition at the rear of house at 164 Chestnut Street. Property is in a Residence "A" District.

Paul E. Foley
Clerk

(NG) Sept. 4, 11

CITY OF NEWTON
MASSACHUSETTS
City Hall
1000 Commonwealth Ave.
Newton Centre 59
CITY OF NEWTON
ZONING BOARD OF APPEALS
NOTICE OF
PUBLIC HEARING

There will be a hearing in the Aldermanic Chambers, City Hall, Newton Centre, Mass., Tuesday, September 23, 1980 at 7:45 p.m. on Petition #22-80 from Howard A. Johnson, 3rd, and Patricia Granahan-Johnson, 66 Taft Avenue, West Newton, Mass., requesting a variance from the Street setback requirements of Section 30-14(a) of the Zoning Ordinance for a proposed two car garage at 66 Taft Avenue which would be located 9.2 feet from Keyes Street. Property is in a Single Residence "C" District.

Paul E. Foley
Clerk

(NG) Sept. 4, 11

COMMONWEALTH OF
MASSACHUSETTS
Middlesex, ss.
PROBATE COURT

To all persons interested in the estate of Albert J. Carruthers, late of Newton in said County, deceased, testate.

A petition has been presented to said Court for license to sell at private sale certain real estate of said deceased.

If you desire to object thereto, you or your attorney should file a written appearance in said Court at Cambridge before ten o'clock in the forenoon on the thirtieth day of September, 1980, the return day of this citation.

Witness, Sheila E. McGovern, Esquire, First Judge of said Court, this nineteenth day of August, 1980.

Paul J. Cavanaugh
Register

(NG) Aug. 4, 11, 18

HEARING NOTICE
FROM OFFICE OF CITY CLERK
NEWTON, MASS.

WHEREAS: Petitions have been filed with the Board of Aldermen and Planning & Development Board of the City of Newton as defined and as attached hereto under the Zoning Ordinances, Chapter 30, as amended at is

ORDERED: That a hearing be held on Monday, September 15, 1980, at 7:45 p.m. at City Hall in said City of Newton, jointly before the Land Use Committee of the Baoard of Aldermen and the Planning & Development Board acting as a Planning Board, at which time and place all parties interested therein will be heard.

IT IS FURTHER ORDERED: That notice of said hearing be given publication on August 28, 1980, and September 4, 1980, in the Newton Graphic and that a copy of said notice be posted in a conspicuous place at City Hall:

#127-80 George A. Naddaff, petition for special permit/non-conforming use as the case may apply, for conversion of two-story carriage house for use as six (6) condominium units, to be located at 93-109 Bellevue Street,Ward 1, Section 12, Block 21, Lots 38, 39, and 40, containing approx. 192, 336 square feet in residence B District. (Hearing 4-14-80); rehearing (7-21-80).

#428-80(2) Richard M. Roach and T.A. Pearson Associates Inc. petition for change of zone from Residence B District, land located on Washington Street, Neshobe Road and Route 128, Ward 4, Section 42, Block 7, Lot 1.

#458-80 Newton-Wellesley-Weston-Needham Multi Service Center Inc. petition for amendment to special permit to increase emergency shelter capacity to five adolescents and number of live-in counselors to three; at 1301 Centre Street, Newton Centre.

#460-80 Exxon Company, USA, petition for special permit at 1169 Washington Street,Ward 3, Section 31, Block 7, Lot 37, containing approx. 5,914 square feet in Business B District: to rebuild existing pump island; erect steel canopy over pump island; renovate and resurface station building; resurface yard; replace existing 500 gal. fuel oil tank with new 1,000 gal., fuel oil tank; place additional sign on canopy and replace existing wall signs.

#461-80 Exxon Company USA, petition for special permit at 650 Washington Street, Ward 2, Section 23, Block 18, Lot 3, containing approx. 10,769 square feet in Business B District: to rebuild existing pump island, erect steel canopy over pump island, renovate and resurface station building; resurface yard, relocate air and water and dumpster area replace 500 gal. fuel oil tank with a new 1,000 gal fuel oil tank; replace existing 500 gal. waste oil tank with a new 1,000 gal waste oil tank; place directional sign on canopy and replace existing wal signs.

#462-80 Exxon Company USA petition for special permit at 776 Beacon Street Ward 6, Section 61, Block 36, Lot 5, containing approx. 12, 126 square feet in Business A District: to rebuild existing pump island, erect steel canopy over pump islands renovate and resurface station building and construct addition to permit automobile safety inspections; resurface yard; replace existing 500 gal. waste oil tank with a new 1,000 gal. waste oil tank; replace existing 500 gal. fuel oil tank with new 1,000 gal. fuel oil tank; relocate the existing free-standing identification sign; and replace existing wall signs; and affix directional sign to canopy.

#502-80 Frank Pomponio, petition for special permit to allow parking of 4 vehicles at 33 John Street, Ward 6, Section 65, Block 8, Lot 65, containing approx. 9,153 square feet in Private Residence District.

#503-80 Marilyn & Jerry Silverman, petition for special permit to construct additional driveway at 164 Carlton Road, Ward 5, Section 55, Block 38, Lot 38, containing approx. 9,400 square feet in Single Residence B District.

#504-80 Pauline Mason, petition for special permit to create two lots by measuring the rear property line on the lots in front of them at 333 Brookline Street,Ward 8, Section 82, Block 20, Lot 15, containing approx. 230,000 square feet in Single Residence B District.

#505-80 Newton-Wellesley Hospital, petition for special permit for addition of 25-bed nursing unit of 12,000 GSF over two partial floors of office space at 4,800 GSF each, also addition of small gallery at 5th floor south wing; and addition of new stair at south end of south wing; all to be located at 2014 Washington Street, Ward 5, Section 55, Block 1, Lot 15, containing approx. 1,055,000 square feet in a Single Residence District.

Notice is hereby given that a copy of the proposed ordinance changes, as described above, are available for public inspection in the Office of theCity Clerk, City Hall, Newton, Mass.

Under the Zoning Ordinances of the City of Newton, and objector to a petition can best serve his purpose by filing at or before the first hearing, his signed opposition in writing, stating his reasons for objecting. A copy of the Planning Department's report and recommendations of these petitions will be available for public inspection in the Office of the City Clerk, on the afternoon of the date of public hearing.

Attest: Edward G. English
City Clerk

Gene Kennedy
Clerk, Planning & Development Board

(NG) Aug. 28, Sept. 4

LEGAL NOTICES

COMMONWEALTH OF
MASSACHUSETTS
Middlesex, ss.
PROBATE COURT
NOTICE OF PROBATE OF WILL
WITHOUT SURETIES

Estate of Naomi H. Brady, also known as Naomi Hassett Brady, late of Newton in the County of Middlesex.

NOTICE

A petition has been presented in the above- captioned matter praying that said will may be proved and allowed and that John H. Brady of Wellesley in the County of Norfolk, and Jane Brady of Watertown in the County of Middlesex be appointed executors thereof, without giving surety on their bond.

If you desire to object to the allowance of said petition, you or your attorney should file a written appearance in said Court at Cambridge on or before September 23, 1980.

Witness, Sheila E. McGovern, Esquire, First Judge of said Court at Cambridge, the twelfth day of August in the year of our Lord one thousand nine hundred and eighty.

Paul J. Cavanaugh
Register of Probate

(NG) August 21, 28, Sept. 4

COMMONWEALTH OF
MASSACHUSETTS
Middlesex, ss.
PROBATE COURT
No. 459669
NOTICE OF
FIDUCIARY'S ACCOUNT

To all persons interested in the estate of Harry Marks, late of Newton, in said County, deceased.

You are hereby notified pursuant to Mass. R. Civ. P. Rule 72 that the first and final account of Sidney Marks, Harold Widett, and Louis Hirshfield, as rendered by Sidney Marks and Harold Widett as surviving Executors (the fiduciaries) of said estate under the will of said deceased, has been presented to said Court for allowance.

If you desire to preserve your right to file an objection to said account, you or your attorney must file a written appearance in said Court at Cambridge on or before the fifteenth day of September, 1980, the return day of this citation. You may, upon written request by registered or certified mail to the fiduciary, or to the attorney for the fiduciary, obtain without cost a copy of said account. If you desire to object to any item of said account, you must, in addition to filing a written appearance as aforesaid, file within thirty days after said return day, or within such other time as the Court upon motion may order, a written statement of each such item together with the grounds for each objection thereto, a copy to be served upon the fiduciary pursuant to Mass. R. Civ. P. Rule 5.

WITNESS, Sheila E. McGovern, Esquire, First Judge of said Court, this fifteenth day of August,1980.

Paul J. Cavanaugh
Register

(NG) Aug. 21, 28, Sept. 4

COMMONWEALTH OF
MASSACHUSETTS
Middlesex, ss.
PROBATE COURT
NOTICE OF PROBATE OF WILL
AND TWO CODICILS
WITHOUT SURETIES

Estate of Arthur R. Wyzanski, late of Newton in the County of Middlesex.

NOTICE

A petition has been presented in the above-captioned matter praying that said will and two codicils may be proved and allowed and that Frieda T. Wyzanski and Marvin Sparrow of Newton in the County of Middlesex be appointed executors thereof, without giving surety on their bonds.

If you desire to object to the allowance of said petition, you or your attorney should file a written appearance in said Court at Cambridge on or before September 25, 1980.

Witness, Sheila E. McGovern, Esquire, First Judge of said Court at Cambridge, the fourteenth day of August in the year of our Lord one thousand nine hundred and eighty.

Paul J. Cavanaugh
Register of Probate

(NG) Sept. 4, 11, 18

LEGAL NOTICES

COMMONWEALTH OF
MASSACHUSETTS
Middlesex, ss.
PROBATE COURT
NOTICE OF PROBATE OF WILL
WITHOUT SURETIES

Estate of Carolyn M. Hiltz, also known as Caroline M. Hiltz, late of Newton in the County of Middlesex.

NOTICE

A petition has been presented in the above-captioned matter praying that said will may be proved and allowed and that Evelyn L. Hiltz of Newton in the County of Middlesex be appointed executrix therefor, without giving surety on her bond.

If you desire to object to the allowance of said petition, you or your attorney should file a written appearance in said Court at Cambridge on or before September 29, 1980.

Witness, Sheila E. McGovern, Esquire, First Judge of said Court at Cambridge, the eighteenth day of August in the year of our Lord one thousand nine hundred and eighty.

Paul J. Cavanaugh
Register of Probate

(NG) Aug. 28, Sept. 4, 11

CITY OF NEWTON
MASSACHUSETTS
City Hall
1000 Commonwealth Ave.
Newton Centre 59
CITY OF NEWTON
ZONING BOARD OF APPEALS
NOTICE OF
PUBLIC HEARING

There will be a hearing in the Aldermanic Chambers, City Hall, Newton Centre, Mass., Tuesday, September 23, 1980 at 7:45 p.m. on Petition #26-80 from Robert Silk and Sharon D. Silk, 175 Countryside Road, Newton, Mass., requesting a variance from the twenty-five thousand (25.000) square foot lot area requirements of Section 30-13(a) of the City of Newton Zoning Ordinance for an existing lot with dwelling thereon at 175 Countryside Road. Property is in a Residence "A" District.

Paul E. Foley
Clerk

(NG) Sept. 4, 11

COMMONWEALTH OF
MASSACHUSETTS
Middlesex, ss.
PROBATE COURT
No. 521674
NOTICE OF
FIDUCIARY'S ACCOUNT

To all persons interested in the estate of Salvatore A. Percoco, late of Newton, in said County, deceased.

You are hereby notified pursuant to Mass. R. Civ. P. Rule 72 that the first and final account of Karin Blake, Special Administrator, (the fiduciary) of said estate has been presented to said Court for allowance.

If you desire to preserve your right to file an objection to said account, you or your attorney must file a written appearance in said Court at Cambridge on or before the twenty-ninth day of September, 1980, the return day of this citation. You may, upon written request by registered or certified mail to the fiduciary, or to the attorney for the fiduciary, obtain without cost a copy of said account. If you desire to object to any item of said account, you must, in addition to filing a written appearance as aforesaid, file within thirty days after said return day, or within such other time as the Court upon motion may order, a written statement of each such item together with the grounds for each objection thereto, a copy to be served upon the fiduciary pursuant to Mass. R. Civ. P. Rule 5.

WITNESS, Sheila E. McGovern, Esquire, First Judge of said Court, this eighteenth day of August, 1980.

Paul J. Cavanaugh
Register

(NG) Aug. 28, Sept. 4, 11

COMMONWEALTH OF
MASSACHUSETTS
Middlesex, ss.
PROBATE COURT
No. 511305
NOTICE OF
FIDUCIARY'S ACCOUNT

To all persons interested in the estate of Bernice Santacroce, late of Newton, in said County, deceased.

You are hereby notified pursuant to Mass. R. Civ. P. Rule 72 that the first and second accounts of Lester L. McPherson as Administrator (the fiduciary) of said estate have been presented to said Court for allowance.

If you desire to preserve your right to file an objection to said account, you or your attorney must file a written appearance in said Court at Cambridge on or before the fifteenth day of September, 1980, the return day of this citation. You may, upon written request by registered or certified mail to the fiduciary, or to the attorney for the fiduciary, obtain without cost a copy of said account. If you desire to object to any item of said account, you must, in addition to filing a written appearance as aforesaid, file within thirty days after said return day, or within such other time as the Court upon motion may order, a written statement of each such item together with the grounds for each objection thereto, a copy to be served upon the fiduciary pursuant to Mass. R. Civ. P. Rule 5.

WITNESS, Sheila E. McGovern, Esquire, First Judge of said Court, this sixth day of August, 1980.

Paul J. Cavanaugh
Register

(NG) Aug. 21, 28, Sept. 4

COMMONWEALTH OF
MASSACHUSETTS
Middlesex, ss.
PROBATE COURT
NOTICE OF PROBATE OF WILL
WITHOUT SURETIES

Estate of Samuel Katseff, late of Newton in the County of Middlesex.

NOTICE

A petition has been presented in the above-captioned matter praying that said will may be proved and allowed and that Gertrude V. Katseff of Newton, in the County of Middlesex be appointed executrix thereof, without giving surety on her bond.

If you desire to object to the allowance of said petition, you or your attorney should file a written appearance in said Court at Cambridge on or before September 26, 1980.

Witness, Sheila E. McGovern, Esquire, First Judge of said Court at Cambridge, the fifteenth day of August in the year of our Lord one thousand nine hundred and eighty.

Paul J. Cavanaugh
Register of Probate

(NG) Aug. 28, Sept. 4, 11

COMMONWEALTH OF
MASSACHUSETTS
Middlesex, ss.
PROBATE COURT

To all persons interested in the estate of Edith Rothstein, late of Newton in said County, deceased.

A petition has been presented to said Court, praying that Alan D. Rothstein and Bessie Sheff of Brookline in the County of Suffolk, be appointed administrators of said estate, not already administered, without giving surety on their bond.

If you desire to object thereto, you or your attorney should file a written appearance in said Court at Cambridge before ten o'clock in the forenoon on the nineteenth day of September, 1980, the return day of this citation.

Witness, Sheila E. McGovern, Esquire, First Judge of said Court, this seventh day of August 1980.

Paul J. Cavanaugh
Register

(NG) Aug. 21, 28, Sept. 4

PUBLIC ANNOUNCEMENT
ELIGIBILITY CRITERIA FOR FREE AND REDUCED PRICE MEALS AND FREE MILK

(If your school rules not to offer Free Milk to the students then all references pertaining to the Free Milk Program should be deleted from this Announcement when printed.)

The Newton Catholic today announced a free milk and free meal and reduced price meal policy for school children unable to pay the full price of milk and meals served in schools under the National School Lunch, Breakfast Program and Special Milk Program. Local school officials have adopted the following family size-income criteria for use in determining eligibility.

INCOME ELIGIBILITY CRITERIA
FAMILY SIZE AND GROSS INCOME SCALES

Family Size All Members of Household	Maximum Gross Income For Free Milk and Free Meals	Maximum Gross Income For Reduced Price Meals
One	$0 to 5,230	$ 5,231 to 8,150
Two	0 to 6,900	6,901 to 10,760
Three	0 to 8,580	8,581 to 13,380
Four	0 to 10,250	10,251 to 15,990
Five	0 to 11,930	11,931 to 18,600
Six	0 to 13,600	13,601 to 21,220
Seven	0 to 15,280	15,281 to 23,830
Eight	0 to 16,950	16,951 to 26,440
Each additional family member	1,680	2,610

Children from families whose income is at or below those shown are eligible for milk and meals free or at reduced prices. In addition, families not meeting this criteria but with other special hardship conditions due to unusually high medical expenses, shelter costs in excess of 30 percent of income, special education expenses due to the mental or physical condition of a child, and disaster or casualty losses are urged to apply. Further, children having parents who become unemployed are eligible for free or reduced price meals of for free milk during the period of unemployment, provided that the loss of income caused the family income during the period of unemployment to be within eligibility criteria. Should your income or family size change, contact the approving official.

to discourage the possibility of misrepresentation, the following statement is placed just above the parents' or guardians' signature on the application: "I certify that the above information I have given is true and correct, that the application is being made in connection with the receipt of State and Federal funds, that school officials may for cause: (1) request an informal conference with the parents to substantiate the information on the application (or if requested by either party the Fair Hearing Procedure may be used); (2) verify the information on the application, and that deliberate misrepresentation of the information may subject the applicant to prosecution under applicable State and Federal criminal statutes."

Parents should clearly understand that every meal served in schools is subsidized to a greater or lesser degree by State-Federal reimbursements. Those lunches served at full price are subsidized as well as those served free or reduced. Therefore, there should be no reluctance to apply for either a free or reduced price meal. If your family size, and gross income is within the "Income Eligibility Criteria" for free or reduced price meals, we urge you and all eligible parents to fill out the application. The intent of these programs is to improve the nutrition of all children.

They may do so by filling in the application forms sent home with a letter to parents. The information provided on the application wil be confidential and will be used only for the purpose of determining eligibility. Applications may be submitted any time during the school year. In certain cases foster children are eligible for free milk and free meals or reduced price meals regardless of your family income. If you have such children living with you and wish to apply for such milks and meals for them, please file a separate application for each child, and indicate the amount of State support only as income.

Under the provision of the policy, Cafeteria Man. will review all applications and determine eligibility. If a parent is dissatisfied with the ruling of the official, he or she may wish to discuss the decision with the approving official on an informal basis or make a request either orally or in writing for a hearing to appeal the decision to:

Rev. Robert Fichtner, 573 Washington St., Newton 02158. Tel. # 527-7560.

Hearing prosedures are outlined in the policy and a complete copy of the policy is on file in the office of the superintendent of schools where it may be reviewed by any interested party.

The policy also provides that there will be no overt identification and/or discrimination against any child because of his race, sex, color, handicap or national origin, in the operation of the child feeding program.

(NG) Sept. 4

LEGAL NOTICES

COMMONWEALTH OF
MASSACHUSETTS
Middlesex, ss.
PROBATE COURT
NOTICE OF PROBATE OF WILL
WITHOUT SURETIES

Estate of Pamelia F. Stafford, late of Newton in the County of Middlesex.

NOTICE

A petition has been presented in the above-captioned matter praying that said will may be proved and allowed and that Francis D. Ladner of Orleans in the County of Barnstable be appointed executor thereof, without giving surety on his bond.

If you desire to object to the allowance of said petition, you or your attorney should file a written appearance in said Court at Cambridge on or before September 22, 1980.

Witness, Sheila E. McGovern, Esquire, First Judge of said Court at Cambridge, the eleventh day of August in the year of our Lord one thousand nine hundred and eighty.

Paul J. Cavanaugh
Register of Probate

(NG) August 21, 28, Sept.4

COMMONWEALTH OF
MASSACHUSETTS
Middlesex, ss.
PROBATE COURT
NOTICE OF PROBATE OF WILL
WITHOUT SURETIES

Estate of Gilda M. Juliano, late of Newton in the County of Middlesex.

NOTICE

A petition has been presented in the above-captioned matter praying that Edward F. Juliano of Wayland in the County of in the County of Middlesex be appointed executor thereof, without giving surety on his bond.

If you desire to object to the allowance of said petition, you or your attorney should file a written appearance in said Court at Cambridge on or before October 2, 1980.

Witness, Sheila E. McGovern, Esquire, First Judge of said Court at Cambridge, the twenty-second day of August in the year of our Lord one thousand nine hundred and eighty.

Paul J. Cavanaugh
Register of Probate

(NG) Sept. 4, 11, 18

CITY OF NEWTON
MASSACHUSETTS
City Hall
1000 Commonwealth Ave.
Newton Centre 59
CITY OF NEWTON
ZONING BOARD OF APPEALS
NOTICE OF
PUBLIC HEARING

There will be a hearing in the Aldermanic Chambers, City Hall, Newton Centre, Mass., Tuesday, September 23, 1980 at 7:45 p.m. on Petition #28-80 from Norumbega Council, Inc., Boy Scouts of America, 2044 Beacon Street, Newton, Mass. The petition is to amend decision #30-67 of the Zoning Board of Appeals to allow a professional organization to share the building with the petitioner at 2044 Beacon Street, rather than the original condition of only a charitable organization to share the premises. Property is in a Residence "B" District.

Paul E. Foley
Clerk

(NG) Sept. 4, 11

COMMONWEALTH OF
MASSACHUSETTS
Middlesex, ss.
PROBATE COURT
No. 502985qcNOTICE OF
FIDUCIARY'S ACCOUNT

To all persons interested in the estate of Jessie G. Gillespie, late of Newton, in said County, deceased.

You are hereby notified pursuant to Mass. R. Civ. P. Rule 72 that the first and final account of Marion S. Hamilton, as executrix (the fiduciary) of said estate under the will of said deceased, has been presented to said Court for allowance.

If you desire to preserve your right to file an objection to said account, you or your attorney must file a written appearance in said Court at Cambridge on or before the sixteenth day of September, 1980, the return day of this citation. You may, upon written request by registered or certified mail to the fiduciary, or to the attorney for the fiduciary, obtain without cost a copy of said account. If you desire to object to any item of said account, you must, in addition to filing a written appearance as aforesaid, file within thirty days after said return day, or within such other time as the Court upon motion may order, a written statement of each such item together with the grounds for each objection thereto, a copy to be served upon the fiduciary pursuant to Mass. R. Civ. P. Rule 5.

WITNESS, Sheila E. McGovern, Esquire, First Judge of said Court, this eighth day of August, 1980.

Paul J. Cavanaugh
Register

(NG) Aug. 28, Sept. 4, 11

CITY OF NEWTON
MASSACHUSETTS
City Hall
1000 Commonwealth Ave.
Newton Centre 59
CITY OF NEWTON
ZONING BOARD OF APPEALS
NOTICE OF
PUBLIC HEARING

There will be a hearing in the Aldermanic Chambers, City Hall, Newton Centre, Mass., Tuesday, September 23, 1980 at 7:45 p.m. on Petition #28-80 from Norumbega Council, Inc., Boy Scouts of America, 2044 Beacon Street, Newton, Mass. The petition is to amend decision #30-67 of the Zoning Board of Appeals to allow a professional organization to share the building with the petitioner at 2044 Beacon Street, rather than the original condition of only a charitable organization to share the premises. Property is in a Residence "B" District.

Paul E. Foley
Clerk

(NG) Sept. 4, 11

COMMONWEALTH OF
MASSACHUSETTS
Middlesex, ss.
PROBATE COURT
NOTICE OF PROBATE OF WILL
WITHOUT SURETIES

Estate of Klara Garami, late of Newton in the County of Middlesex.

NOTICE

A petition has been presented in the above-captioned matter praying that said will may be proved and allowed and that Veronica A. Burger of Newton in the County of Middlesex be appointed executrix thereof, without giving surety on her bond.

If you desire to object to the allowance of said petition, you or your attorney should file a written appearance in said Court at Cambridge on or before September 25, 1980.

Witness, Sheila E. McGovern, Esquire, First Judge of said Court at Cambridge, the fourteenth day of August in the year of our Lord one thousand nine hundred and eighty.

Paul J. Cavanaugh
Register of Probate

(NG) Aug. 28, Sept. 4, 11

COMMONWEALTH OF
MASSACHUSETTS
Middlesex, ss.
PROBATE COURT
No. 521674
NOTICE OF
FIDUCIARY'S ACCOUNT

To all persons interested in the estate of Salvatore Percoco, late of Newton, in said County, deceased.

You are hereby notified pursuant to Mass. R. Civ. P. Rule 72 that the first and final account of Beverly Boorstein as Special Administrator the (fiduciary) of said estate has been presented to said Court for allowance.

If you desire to preserve your right to file an objection to said account, you or your attorney must file a written appearance in said Court at Cambridge on or before the second day of October, 1980, the return day of this citation. You may, upon written request by registered or certified mail to the fiduciary, or to the attorney for the fiduciary, obtain without cost a copy of said account. If you desire to object to any item of said account, you must, in addition to filing a written appearance as aforesaid, file within thirty days after said return day, or within such other time as the Court upon motion may order, a written statement of each such item together with the grounds for each objection thereto, a copy to be served upon the fiduciary pursuant to Mass. R. Civ. P. Rule 5.

WITNESS, Sheila E. McGovern, Esquire, First Judge of said Court, this twenty-second day of August, 1980.

Paul J. Cavanaugh
Register

(NG) Sept. 4, 11, 18

COMMONWEALTH OF
MASSACHUSETTS
Middlesex, ss.
PROBATE COURT
No. 204697
NOTICE OF
FIDUCIARY'S ACCOUNT

To all persons interested in the estate of Sarah Estabrook, late of Newton, in said County, deceased.

You are hereby notified pursuant to Mass. R. Civ. P. Rule 72 that the thirty-sixth through forty-first and final accounts of Boston Safe and Trust Company as Trustee (the fiduciary) under the will of said deceased for the benefit of Katherine F. Richey and others have been presented to said Court for allowance.

If you desire to preserve your right to file an objection to said account, you or your attorney must file a written appearance in said Court at Cambridge on or before the sixteenth day of September 1980, the return day of thhis citation. You may, upon written request by registered or certified mail to the fiduciary, or to the attorney for the fiduciary, obtain without cost a copy of said account. If you desire to object to any item of said account, you must, in addition to filing a written appearance as aforesaid, file within thirty days after said return day, or within such other time as the Court upon motion may order, a written statement of each such item together with the grounds for each objection thereto, a copy to be served upon the fiduciary pursuant to Mass. R. Civ. P. Rule 5.

WITNESS, Sheila E. McGovern, Esquire, First Judge of said Court, this eighth day of August, 1980.

Paul J. Cavanaugh
Register

(NG) Aug. 21, 28, Sept. 4

Death Notices

Nectar Der Ohannesian

Services were held Saturday, Aug. 30, in Holy Trinity Armenian Church for Mrs. Nectar (Kamberian) Der Ohannesian of Newtonville.

Mrs. Der Ohannesian died Thursday, Aug. 28. She is survived by her husband, Karakin; two daughters, Mrs. Azad Strazzulla of Newtonville and Mrs. Ana Yacobian of Wellesley; six grandchildren and four great-grandchildren.

Interment is in Newton Cemetery.

Edward Lyman

A funeral mass was celebrated Wednesday, Sept. 3, in Our Lady's Church for Edward J. Lyman of Newtonville.

Mr. Lyman died Sunday, Aug. 31. He was the brother of Helen T. Lyman and Mary Lyman Hughes, James Lyman, Alice Boudreau and Rose Doyle.

Leo MacLellan

A funeral mass was celebrated Wednesday, Sept. 3, in Mary Immaculate of Lourdes Church for Leo Kenneth MacLellan of Newton.

Mr. MacLellan died Thursday, Aug. 28. He was the son of Leo and the late Marie MacLellan. He is also survived by two sons, Kenneth and Jason; and four sisters, Diane M. Pulsifer, Ruth L. Schingman, Sally M. Tillett and Rita J. Carlson.

John Prendergast

A funeral mass was scheduled to be celebrated at 9 a.m. Friday, Sept. 4, in Sacred Heart Church for John J. Prendergast of Newton.

Mr. Prendergast died Tuesday, Sept. 2. He was the son of the late Patrick and Alice L. Prendergast and is survived by his sister, Catherine Larson of Newton.

DAVIS MONUMENTS
10% to 40% PRICE REDUCTION
MBTA Construction is forcing our long established firm to RE LOCATE
One of the finest and largest Displays of Memorials in New England
SAVE HUNDREDS OF DOLLARS
Visit our display soon for best selection on PRESENT or FUTURE NEEDS
MON-FRI 9-5 EVES. BY APPT.
3800 Washington St., Roslindale, MA
(Near Forest Hills Station) 524-4300

Levine Chapels
Since 1893
470 Harvard Street, Brookline
277-8300
Morris W. Brezniak • Paul H. Levine
David M. Brezniak • Erwin L. Levine
Kenneth J. Lassman
IN FLORIDA —
Coordinating services for Boston area funerals
720 Seventy-First Street
Miami Beach • (305) 864-0680
Service throughout the country
Call collect (617) 277-8300

GLEASON FLOWERS
433 Centre St., Newton
527-8024
When Words Fail

RELIGIOUS MEMORIALS
A lasting remembrance of your loved one
DELIVERED TO THE FUNERAL HOME
CALL 323-5000 IMMEDIATE FREE DELIVERY
MISSION GIFT SHOP, 1408 CENTRE ST., ROSLINDALE, MA.

Around Newton

Theater

"Sticks and Bones," by David Rabe, through Sept. 7, Thursday-Saturday at 8:30 p.m., North End Theater, 37 Clark St., Boston. Call 742-7445 for ticket information.

"I, Bertholt Brecht," Sept. 4, 5, 6, at 8 p.m., Newton Arts Center, 61 Washington Park, Newtonville. Call 964-3424 for ticket information.

"Turnagain Alley," an historical play performed by the Just Around the Corner Company, Museum of Our National Heritage, 33 Marret Rd., Lexington, Sunday, Sept. 7, at 2 and 4 p.m. Free.

"Arms and the Man," Lyric Stage Theater, 54 Charles St., Boston, Sept. 10 to Oct. 26 Wednesday-Friday at 8 p.m., Saturday at 5:30 and 8 p.m. and Sunday at 3 p.m. Admission $5 to $7. Call 742-8703.

Music

New England Opera Club monthly meeting Monday, Sept. 8, at 7:30 p.m., Travelodge, 1200 Beacon St., Brookline. Robert Etherington will speak on French grand opera and Ken Porter will give a preview of Opera New England. Admission $3. Call 734-1149.

Opera Workshop holds auditions Sept. 10, 12 and 14. New England Conservatory offers training in operatic performance, stage movement, character development. Call 262-1120 ext. 365 for an appointment.

Art

Paintings by Guido Greco of West Newton, Mutual Bank for Savings, Newton Centre; Newton South Cooperative Bank, Nonantum, through Sept. 19. Oils and watercolors on an alternating schedule.

Outdoor Sculpture Exhibition, DeCordova Museum, Sandy Pond Road, Lincoln, through Sept. 7. Admission $1.50 for adults and 50 cents for students and senior citizens.

"Impressions: China 1979," a one-person show of black and white photographs by Rosemary Fortin, and "Psychic Dimension," exhibit on occult study, Main Library, 414 Centre St., Newton Corner, during September.

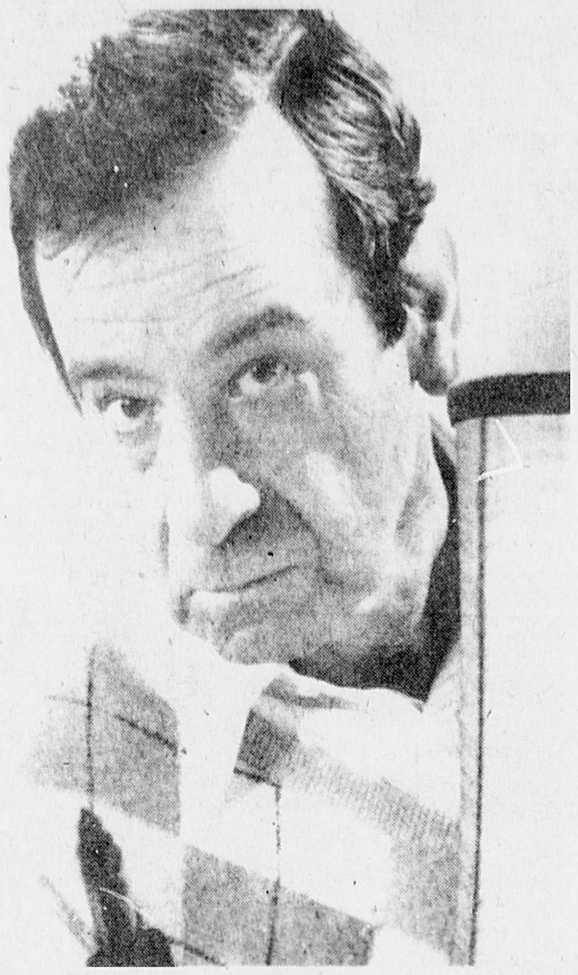
Acrylic Paintings by Paul Schirmer, Auburndale Library, 375 Auburn St., during September.

Photographs by Joseph Briand, Highlands Library, 20 Hartford St., during September.

Paintings, Ceramics and Graphics by Jeanne Hablanian, Walters Gallery, Regis College, Weston, Sept. 7-20, from 9 a.m. to 4:30 p.m. daily.

Prints and Drawings by Jane E. Goldman, Hess Gallery, Pine Manor College, 400 Heath St., Chestnut Hill, Sept. 7 to Oct. 5.

Collage by Henry Botkin, Rose Art Museum, Brandeis University, Waltham, Sept. 7 to Oct. 26. Gallery hours Tuesday-Sunday, 1 to 5 p.m.



A benefit performance of "Hopscotch" will be shown Monday, Sept. 29, at the Circle Cinema, Brookline. Boston Aid to the Blind, in association with Redstone Theaters and Avco Embassy Pictures is the sponsor. Tickets are $25 for patrons, $15 for sponsors and $10 general admission. A champagne reception will be held at 7 p.m. followed by the movie at 8 p.m. "Hopscotch" stars Walter Matthau.

Children

"The Lion and the Mouse" and "The Three Little Pigs" by the Cranberry Puppets of Mary Churchill Saturday, Sept. 6, and Sunday, Sept. 7, at 1 and 3 p.m., Puppet Showplace, 30 Station St., Brookline. Admission $2.

Film Program Tuesday, Sept. 9, at 2:30 p.m., Junior Library, 126 Vernon St., Newton Corner; Wednesday, Sept. 10, at 3:30 p.m., West Newton Library, 25 Chestnut St.; and Thursday, Sept. 11, at 3 p.m., Newton Highlands Library, 20 Hartford St. Free.

"School-Age Space Program" Thursday, Sept. 11, at 3 p.m., Nonantum Library, 144 Bridge St. Call 552-7163 to register.

"The Making of Star Wars" and "Hardware Wars" Thursday, Sept. 11, at 3 p.m., Nonantum Library, 144 Bridge St. Free.

Senior Citizens

Senior Citizens Cookout Sunday, Sept. 7, from noon to 7 p.m., Hawthorn Park, Nonantum. Music, dancing and free food.

Tall Ships Slides Monday, Sept. 10, Wednesday, Sept. 10, at 1 p.m., Newtonville Drop-in Center, 41 Austin St.

Welcome Back Celebration Wednesday, Sept. 10, at 1:15 p.m., Newton Highlands Drop-in Center, 68 Lincoln St. Skits. Refreshments from McDonald's.

Retired Men's Club of Newton Thursday, Sept. 11, at 9:30 a.m., Newton Highlands Congregational Church, Lincoln Street. "Boston to the Oregon Trail" is the program.

Plus

Arts & Crafts Fair Saturday, Sept. 6, from 10 a.m. to 4 p.m., American Legion Hall, Waverly Oaks Rd., Waltham. Sponsored by the Waltham Arts Council.

Heart Saver Program begins Monday, Sept. 8, at 6:30 p.m., St. Elizabeth's Hospital, 736 Cambridge St., Boston.

Expo '80 Tuesday, Sept. 9, from 1-10 p.m., Needham YMCA gymnasium, 1191 Greendale Ave. Features 40 Needham-based non-profit, educational, health and recreational services. Free.

Candidates Debate Tuesday, Sept. 9, 7:30 p.m., Barry Pavillion, Boston College Newton Campus, Newton Corner. Fourth Congressional District candidates Arthur Clark, Barney Frank, Richard Jones, David Mofenson. Free.

To have listings in the Around Newton calendar send them to: Around Newton, Newton Graphic, P.O. Box 341, Newton, Mass. 02161; or drop them off at the Graphic office, 1157 Walnut St., Newton Highlands. Deadline is Friday at 10 a.m. for the following week's calendar. Sorry, no listings are taken by phone.

Newton Country Players 'kick-off' party Sunday

NEWTON — The Newton Country Players have extended a silver anniversary invitation to all theatre enthusiasts in the Newton community to join them as their guests at their 15th annual "Kick-off" social Sunday, Sept. 7, at 7 p.m., at the Newton Highlands Congregational Church, 54 Lincoln St. The "open house" gala will raise the curtain on their 25th season of community theatre activity.

Chaired by Vivian Kimball of Needham, the yearly funfest will be highlighted by a dance program performed by Beth Lobdell and Betsey Shander of Brrokline, and Jill Stauffer of Lexington, all dancers with Dancer's Studio of Boston and under the tutelage of Judith Sostek.

Miss Lobdell has appeared with the Boston Ballet, Opera Company of Boston, and New York City Ballet in Saratoga Springs, New York. Miss Shander appeared with Ballet West this summer and has performed in "Nutcracker Suite" and "Sleeping Beauty" with the Boston Ballet. Miss Stauffer has appeared with the Tidewater Ballet Academy of Norfolk, Va., and the Lexington Youth Ballet.

Special featured attraction will be a program of Stephen Sondheim selections by vol vocalist Marcia Massimo of Waban, who will be accompanied on piano by Don M. Boroson of Needham.

President of the Players from 1975 to 1977, Ms. Massimo has appeared with the Players as Ursula March in "Sweet Charity," Rosemary Sydney in "Picnic," the Servant in "The House of Bernardo Alba," Cleo in "Black Comedy," Babe in "The Pajama Game," and Charity in "Anything Goes." Other stage credits include Lex in "The Bishop's Mantle," and Elizabeth in "Pride and Prejudice."

Ms. Massimo performed for two years with Libra Productions, a professional talent company, doing "Jacques Brel," and has continued to give concert programs locally, singing in French and Spanish, as well as English. A graduate of Depauw University, Indiana, she has worked as a vocalit vocalist with a professional singing group and, as a dancer, travelled Europe with a Fine Arts Performing troupe.

In charge of refreshments is Betty Schuft of West Newton, and assisting on committee are Myrna Bocage, Ron Bocage, Linda Cardoni,, Rachel Lobdell, Linda Myers, Dot Ann Schaut, and Barbara Yarckin.

Prospective thespians, new members, and seasoned troupers will receive a complete briefing on the fall opener, the Stephen Sondheim-George Furch Tony-award winning musical "Company" by Players' director-producer Danny Kow Kosow of Chestnut Hill, and will be introduced to others on the production staff, including the musical director Don Boroson, and the choreographer.

A complete agenda of the forthcoming year's activities will be announced by Players' president Ron Bocage of West Newton, and refreshments and a social hour will conclude the evening's program. Annual dues payment may be made at this time.

The church can be reached by MBTA by taking the Green Line to Newton Highlands station and is located one short block down Lincoln St. For further information, call 444-0250 or 332-2059.

Need investment information?
Call (617) 237-7900

Merrill Lynch's wide range of investment information and services is just a phone call away. Why not contact us today?

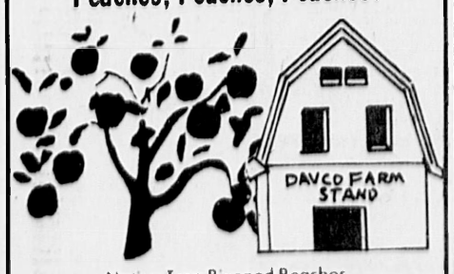
Merrill Lynch
Merrill Lynch Pierce Fenner & Smith Inc.
A breed apart.
55 William Street, Suite 210, Wellesley, MA 02181

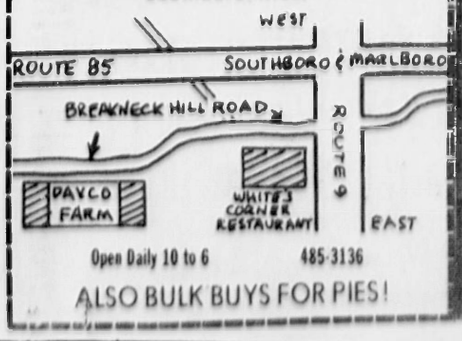
SYLVANIA




19" diagonal color 100% solid state AFC List $439.95
CX016W
SPECIAL!
$395.
21" color superset LIST $569.95 ONLY $525.
• 21" diagonal Dark-Lite™ 50 Black Matrix picture tube.
• GT-400™ chassis...100% solid-state
• Sylvania GT-Matic™...Self-Adjusting Color System
Member Key Buying Group
Open Thurs. & Fri. night – Other nights by appt
COOPERATIVE OF BOSTON, INC.
LEE LOUMOS
78 Winchester St., Newton Highlands
244-7240

STUDY WITH NATIONALLY KNOWN ARTISTS
Art Classes
THRU
FOR THE BEGINNER AND THE ADVANCED ARTIST IN ALL THE FINE ARTS MEDIA
NEEDHAM'S
ART CENTER
1404 HIGHLAND AVENUE, NEEDHAM • 449-3399
DEMONSTRATIONS AND WORKSHOPS
DAVE MILLARD SEPT. 1980
MURRAY WENTWORTH DEC. 1980
DORIS WHITE DEC. 1980
JUDI BETTS MARCH 1981
VIRGINIA COBB APRIL 1981
JEANNE DOBIE JUNE 1981
PLEASE CALL FOR ADDITIONAL INFORMATION
CLASS SESSION
SEPT. 22
REGISTER NOW!
CLASSES ARE LIMITED
CLASSES IN OIL PAINTING, WATERCOLOR, DRAWING, PASTELS, CALLIGRAPHY, SILK SCREEN, DESIGN, SCULPTURE, DRAWING AND PAINTING FOR CHILDREN.
CALL OR WRITE FOR BROCHURE

Peaches, Peaches, Peaches!


Native Tree Ripened Peaches
Apples Crisp Early Macs Puritans & Gravensteins
CLIP & COME
DAVCO FARM
Southboro, Mass


Open Daily 10 to 6 485-3136
ALSO BULK BUYS FOR PIES!

Protecting Your Home
by Richard L. Sampson
AN UNFORTUNATE OMISSION
Police were dispatched to a suburban home recently, in response to an alarm. Although a siren was wailing, there was no outward sign of a break-in. After reporting that the house appeared secure, the police sped away to an accident scene across town.
Meanwhile, *inside*, two burglers were excitedly gathering "collectibles"-irreplacable items which had been in the homeowner's family for three generations.
When the accomplice's car arrived, it was quickly loaded and away.
The total" haul"-$80,000!
This actual experience illustrates the *vital importance* of providing for response by a trusted friend, with a key, to permit a police check of the interior and to reset the alarm system.
If you haven't provided at least three alternate parties for a secondary notification after an alarm at your home, call your alarm company today with additional names. Make sure that you don't have an "unfortunate omission" in your security system.
© 1980 Richard L. Sampson
American Alarm & Communications, Inc.
Wellesley: 235-4530
Winchester: 729-1402
UL
BURGLAR & FIRE ALARM

Boston Edison answers frequently asked questions:
"What does foreign oil have to do with my electric bills?"
Last year, more than 90% of the oil we used to make your electricity had to be imported from other countries. At a ridiculously high cost.
Boston Edison
For further information call 424-2459.

Election Edition

NEWTON FREE LIBRARY
SEP 11 1980
NEWTON, MASS.

The Newton Graphic

25c

Vol. 110, No. 37 Thursday, September 11, 1980

Attention riveted on 4th district battle

By STEVEN BURKE
Staff Writer

NEWTON — As the primary race for the 4th Congressional District seat comes to a close, it is a classic confrontation between the liberal tradition and the new conservatism.

With the withdrawal of Newton Rep. David Mofenson and Fitchburg businessman Robert Schaffer, liberal Back Bay Rep. Barney Frank will face Waltham Mayor Arthur Clark, head on in the Sept. 16 Democratic Primary for the seat vacated by Rep. Robert Drinan after an edict from the Pope.

The winner of the Clark-Frank tug of war, which promises to be the most exciting primary race, will face former Army Dentist Richard Jones, who is running unopposed in the Republican primary.

The ideological differences between Frank and Clark are clear. Certainly, voters cannot claim there is no difference between the two veteran politicians.

Throughout the five month campaign, the candidates have come up on opposite sides of the fence on the major issues.

Two of the major issues that have emerged in the campaign are defense spending and federal funding of abortions.

Clark has indicated that he supports the Republican platform on defense spending which calls for a $30 to $165 billion increase.

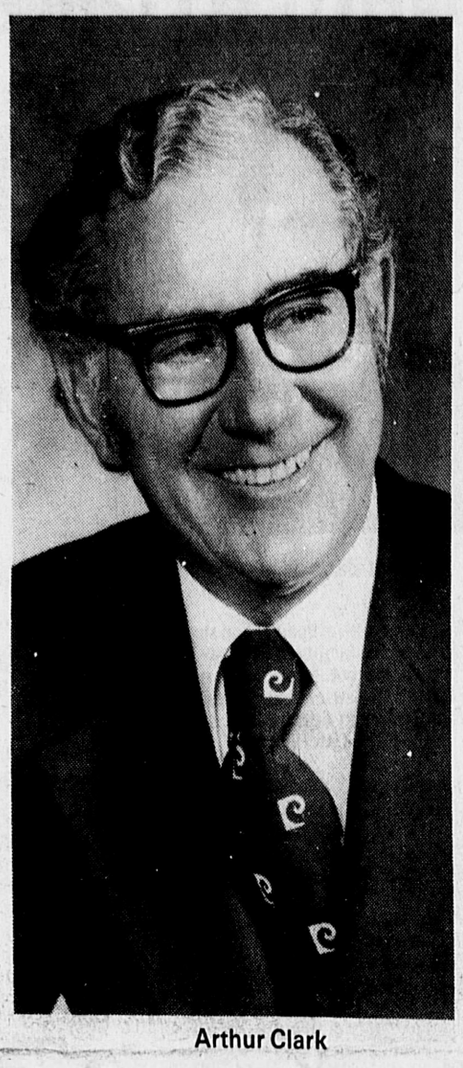
Clark has not commited himself to a specific figure, but has made it clear that he favors a sizable increase in defense spending, maintaining that it will bring jobs into the district.

Frank has said he favors a defense budget hike of more than the $147 billion approved by the House, adding that he was opposed to the $153 billion defense budget preferred by the U.S. Senate.

Frank supports efforts to beef up and improve the quality of conventional military forces, but is against "giving a blank check to the Pentagon." Frank also differs from Clark on the issue of federally funded abortions. Frank supports federal funding of abortions, while Clark has campaigned against government funded abortions.



Barney Frank



Arthur Clark

Clark has stated, "It is wrong to take the tax dollars of people who believe that abortion is immoral and use those tax dollars to pay for abortions."

A former businessman, Clark also supports the MX missile, which Frank is vehemently opposed to. While Clark /missile contends that the will help improve our weak military, Frank maintains it will "drive up taxes and not give us a nickel's worth of added security."

Both Frank and Clark have campaigned strongly in support of Israel in an attempt to capture the large Jewish vote. Clark has said, "The bonds between the United States and Israel are secured by a commitment to democracy, justice, and freedom...The people of the two nations share ideals,values and spiritual roots."

In addition, he has saidof Israel: "All of Jerusalem is her capital. The settlements in Judea and Sumeria are internal matters for her own secure survival and are not matters for foreign interference."

Frank has also pledged strong support for Israeland has secured the endorsement of one of the leading supporters of Israel in Congress, Congressman Stephen Solarz (D-NY).

Both Clark and Frank also support the Equal Rights Amendment. At a debate Tuesday, Clark ERA is vital for women in high said the technology positions along Route 128.

The two candidates differ on the issue of handgun control. Frank supports a bill sponsored by Sen. Edward Kennedy to ban small firearms. Clark, on the other hand, contends that there are too many government controls.

Frank and Clark also both support the use of short term wage and price controls.

Clark feels the prospect of nuclear power cannot be ignored , while Frank feels the waste disposal problem must be solved before nuclear power can be practically used.

Frank also supports conservation efforts and a stiffer tax on windfall oil profits. Clark, along with Frank' has also campaigned for more social programs for the elderly and the handicapped. Clark has criticized Frank as a "big city liberal" who does not understand the problems of the district. In addition, Clark has attacked Frank as a "carpetbagger" who is an outsider to the district.

Frank maintains that he has been more active in the district than Clark. Stressing Rep. Robert Drinan's endorsement, Frank claims the contest is a clear choice between reaffirming or repudiating the progressive "leadership tradition of Drinan."

Frank has said, "Clark has made it clear that he considers Drinan tobe a poor Congressman. He is quite clearly asking people to repudiate the Drinan tradition."

Frank, who recently picked up the endorsement of Mofenson after his withdrawal, is considered strongest in the liberal strongholds of Newton and Brookline. Clark, who was endorsed by Schaffer after his withdrawal, enjoys greater support in the Western part of the district, including Framingham.

As both candidates make their final campaign appearances, it appears that neither has a solid advantage.

Graphic poll finds 'no opinion' winning

NEWTON — A random telephone poll of 25 Newton residents Tuesday discovered that 12 of the 25 had "no opinion" when asked who they thought would win the congressional nomination.

Those called by the Graphic were asked who they thought would win the race, Arthur Clark or Barney Frank, and why.

Of the 13 who had an opinion, nine thought Frank would win the nomination and four thought Clark would.

Those who named Frank as the winner generally characterized themselves as "liberals." Among the favorable comments he received was that he is a liberal candidate.

State Rep. David Mofenson's withdrawl from the race also had an affect on the outcome of the poll, with some of those who said they were backing Frank saying the would have preferred Mofenson.

Anti-Frank sentiment was expressed as well. One woman said, "He is unfit to be a congressman. He's bad for families."

Some of those who cited Clark said they were doing so because they agree with his more conservative viewpoint. Others said they identified with Clark's name and thought that is why he will win on Tuesday.

Various other polls place Clark within hailing distance of frontrunner Frank due to an unusually large number of voters still undecided at this stage of the race.

County sheriff's race.
Please see page 2.

12th Middlesex race
Please see page 3.

County Commissioners.
Please see page 6.

Other News. See
Pages 8, 19,29, 31.

30% voter turnout predicted for Tuesday

By CYNTHIA BLACK
Staff Writer

NEWTON — Alan Licarie, executive secretary of the Newton Election Commission, predicts that only 16,000 of Newton's 48,000 registered voters will go to the polls Tuesday.

Licarie, whose voter turnout predictions are always accurate within about 2 or 3 percent, expects 2000 Republicans and 13,000 Democrats to vote.

The premiere race on the Democratic ballot is the 4th Congressional District contest pitting Back Bay liberal Barney Frank, now a resident of Newton Highlands, against Waltham Mayor Arthur Clark.

A field of four Democrats was narrowed to two last week when David Mofenson withdrew and threw his support to Barney Frank. Earlier, Fitchburg businessman Robert Shaffer withdrew and said he would support Clark.

The seat is being vacated by Congressman Robert Drinan, forbidden by Pope John Paul II from seeking another term.

The other race of interest to Newton Democrats is the 12th Middlesex District state representative campaign, being conducted entirely by sticker and write-in voting.

The seat in the 12th Middlesex was vacated by Mofenson in his congressional bid.

The four Democrats in the race include two Newton aldermen, Susan Schur (Ward 5) and Paul Daley (Ward 3), Newton neighborhood activist Teresa Walsh and Nick Nardone, a perennial candidate from Auburndale.

The two Republicans seeking their party's nomination are Ald. Robert Tennant (Ward 3) and Ald. Robert Katz (Ward 8).

In order to get their party's nomination, the candidates in this race must get at least 150 sticker and write-in votes. After that number has been reached, the winner will be the person with the most votes over the 150 mark.

People voting in the Democratic primary will also be nominating a candidate for sheriff of Middlesex County and two candidates for Middlesex County Commissioner.

There are eight Democrats running for sheriff, the post being vacated by veteran Sheriff John Buckley.

They are: James Breslin, Charles Buckley, Joseph Caterina, Vincent Ciampa, Thomas Corkery, Edward Henneberry Jr., Mike McLaughlin and Vincent Zabbo.

The three candidates seeking two nominations for county commissioner are incumbents Michael McLaughlin and S. Lester Ralph and challenger Thomas Larkin of Bedford.

The only actual race on the Republican side is the 12th Middlesex state representative race between Tennant and Katz.

Paid political advertisement

A chief among chiefs

NEWTON — After more than 27 years of police service, Newton Police Chief William Quinn will be sworn in as President of the International Association of Police Chiefs of Police (IACP) at a ceremony to be held in St. Louis Wednesday.

The IACP is a non-profit professional membership organization comprised of more than 12,000 police executives from 63 nations.

The IACP supports law enforcement by developing consulting programs'training courses and providing assistance to state and local criminal justice planning agencies.

Chief Quinn reflected on the honor from his office at headquarters this week.

"I feel very proud and honored to be elected, " he said. "This will mean a lot to the city because of law enforcement grants and seminars which will become available to us."

Quinn assured citizens that the new position would not hamper his effectiveness as police chief of the city.

Quinn said that any extended service or meetings with the IACP would fall within his accumulated five week vacation time.

Quinn's successful election as president of the organization comes after six years with the association as a vice president.

Quinn said that one of his first priorities will be to request the Equipment Technology Committee of the IACP to "develop a holster which will give improved protection to police officers and citizens."

Quinn explained, "A good safe holster that can not be taken from an officer easily or discharged accidentally is needed."

Quinn, whose father was a police officer, became a Newton police officer in 1952. Quinn assumed the office of chief of police 16 years later on his 40th birthday, becoming the one of the youngest police chiefs in New England.

Quinn said he is also interested in getting departments accredited and improving community relations with minority groups across the United States.

Quinn, whwill serve a one year term as IACP president, said, "I hope through my year of service to become more expert in my own field and to continue to improve the services of the Newton police for all citizens."

In dealing with the energy crises, Quinn said the IACP hopes to experiment with four cylinder and six cylinder police cars.

In addition, he said policemen are being educated to conserve fuel by

Quinn please see page 8



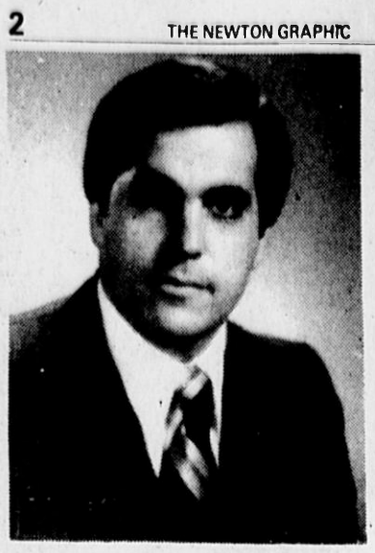
Chief William Quinn



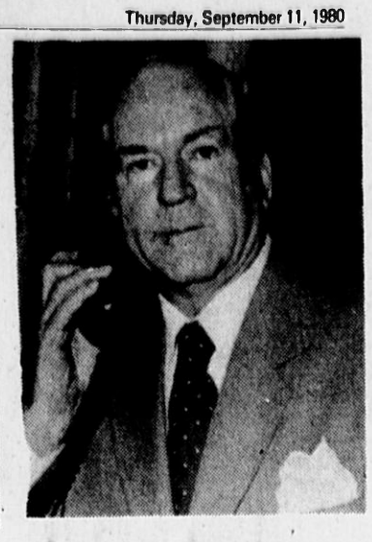
ELECT
TERESA WALSH
STATE REPRESENTATIVE
12th Middlesex District
"The people-oriented candidate"
s/ Ald. Ethel Sheehan
6 Crescent Ave., Newton
Paid political advertisement



VINCENT PAUL
CIAMPA
Democrat for
Middlesex County
SHERIFF
. . . IS THE ONE CANDIDATE
WITH PROVEN EXPERIENCE
IN GOVERNMENT
Vincent Paul Ciampa: ALDERMAN
SCHOOL COMM. MEMBER X
Honorable Justice Joseph DeGuglielmo, 34 Mt. Vernon St., Cambridge



Vincent Ciampa



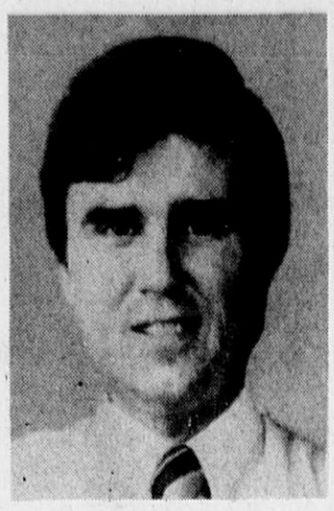
Thomas Corkery



Charles Buckley



Ed Henneberry



Mike McLaughlin



James Breslin

Eight Democrats want to take over as sheriff

NEWTON-The heavily congested race for Middlesex County Sheriff is a close one.

A field of eight Democrats and one Republican are all vying for the seat being vacated by Sheriff John F. Buckley.

Major issues in the campaign concern the overcrowding at the Billerica House of Correction, the use of the East Cambridge County Courthouse jail facility ' and inmate training programs. Other issues involve the inmate furlough programs and administrative efficiency. n n n the serving of all legal papers in the county.

In charge in event of a riot, the sheriff can also call out the National Guard. He also officiates at the Harvard University commencement ceremonies.

James Breslin

Jimmy Breslin is a Cambridge resident who has worked for the Massachusetts Department of Correction for nine years. He is a supervisor at the Northeastern Correctional Center in Concord and holds a master's degree.

Breslin suggests that inmate be put to work in hospitals and by helping the handicapped. He recommends culinary arts and janitorial service courses be taught to inmates as a useful job skill for when they are released.

Breslin would make the civil process division of the Sheriff's department a "more professional, efficient division."

As do most of the other candidates, Breslin supports the re-opening of the Billerica . prison farm. The farm which has been closed, would be used to counter the effects of inmate idleness. Some candidates feel the farm can eventually become self-supporting.

Charles Buckley

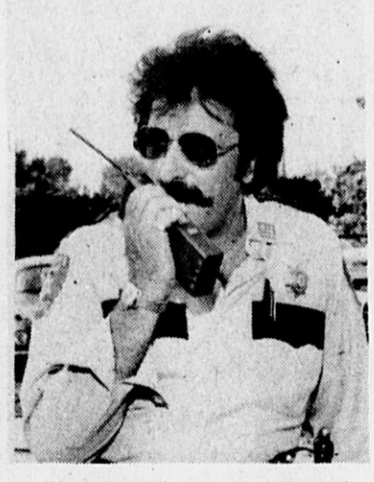
Charles Buckley is a trial lawyer practicing in Middlesex County. He holds a doctorate from the New England School of Law. A former probation officer, Buckley has taken police training courses.

On the problem of overcrowding in the House of Correction, Buckley supports a program of "alternative sentencing." This would have some convicts do public service work as opposed to incarceration.

Buckley calls the East Cambridge jail a "gross waste of space" and suggests leasing the facility to the state if the county cannot put it to use. Buckley calls for stricter surveillance of inmates to prevent drug use.



Vincent Zabbo



Joseph Caterina

Joseph Caterina

Captain Joseph Caterina is a five year veteran of the Norfolk County Sheriff's office. He was second in command to the Norfolk County sheriff and claims extensive law enforcement experience.

Caterina calls for strengthening the furlough program in order to more carefully screen inmates before their release. He also calls for more efficient pre-release notification for the state, town and victim on a crime before a furlough begins.

Caterina proposes a revamped civil process system. He is opposed to any form of "delayed sentencing."

Vincent Ciampa

Vincent Ciampa is the president of the Somerville Board of Aldermen and is a member of its school committee.

Ciampa calls the Middlesex County Correctional System a "dismal failure."

He intends to invetigate and restructure the furlough and parole policies of the county. He supports extensive training and development programs for all prison guards.

Ciampa calls for more community input in the handling of the parole process. He also wants to initiate crime prevention programs is local community schools.

Thomas Corkery

Thomas Corkery of Reading wants an enlargement of the victim restituion program, where inmates pay back money to their victims.

Corkery would expand vocational and athletic programs among the inmates to cut down on idle time watching television.

Corkery plans to establish a statewide jail guard training school and would maintain living quarters for the sheriff on prison grounds.

Ed Henneberry

Ed Henneberry of Framingham is currently in charge of the Civil Process division of the sheriff's department.

Henneberry would not open the county's jail facility in East Cambridge. Instead, he would support a "speedy trial" system to keep inmates from languishing in jail for long periods. He suggests the state may make use of the jail facility.

Henneberry also supports alternative sentencing of non-violent offenders (such as those sentenced for non-payment of alimony) for times when the prison population is lower. The Billerica House of Correction is currently overcrowded by as much as one-third more than its intended capacity.

Mike McLaughlin

Mike McLaughlin of Arlington holds a master's degree in Public Administration. McLaughlin was involved as a negotiator during a hostage crisis at the Walpole prison in June 1979.

McLaughlin wants tighter security placed on the furlough program, more equitable sentencing practices, and mandatory sentences for certain crimes. He would like to see a policy of restitution by offenders.

He says he would define the difference between inmates' rights and privileges, and see to it that privileges are more equitably distributed.

Vincent Zabbo

Vinnie Zabbo of Lowell would cut off the furlough program for any offenders who have been convicted of a violent crime. He advocates a victim restitution program where the victim has a say in the plea bargaining process.

He says arrangements have already been made to provide software training programs for inmates. If elected, Zabbo would also institute a program to insulate the county facilities and convert the heating systems from oil to solar powers using inmate workers and federal grants from the Conservation Bank.

Promising a top to bottom review of the sheriff's department, Zabbo says his goal is to make the prisons more self-supporting, cutting down on taxes needed to run the facilities.

Phillip Razook

Phillip Razook, the lone Republican in the race is dead set against any kind of furlough system. He does not believe it can work.

Razook, a former undercover narcotics agent in Vietnam and a security director for various firms, is also a second lieutenant in the Air National Guard.

The overcrowding situation would be dealt with by doubling up inmates according to Razook. He proposes no new vocational programs for inmates, citing the fact that the average sentence in Billerica is only eight months long.

Razook would revamp the civil process system and would screen deputy sheriffs who serve as jail guards. He also wants to open the Cambridge jail facility after some modifications are made. He would open the prison farm and supports a court directed restitution program.

Paid political advertisement

The name's the same

NEWTON-In the Middlesex County Sheriff's race there are nine relatively unknown candidates. The contest is additionally confused by the fact that one of the candidates shares the same last name as the outgoing sheriff John J. Buckley.

Charles Buckley of Somerville is one of the Democratic contenders in the race.

Sheriff John Buckley said there was considerable confusion concerning his current status.

"On May 12, 1980, I announced that I would not be a candidate for re-election. That decision remains final and firm'" said Buckley.

"Let the record show that John Buckley is not a candidate for office," he said.

Acknowledging his "fair share of mistakes," Buckley said that on balance he felt he was leaving behind a strong record of accomplishment.

Sheriff Buckley has been in office for ten years. He is leaving for what he calls "personal reasons."

Then there is Michael A. McLaughlin of Arlington who is a candidate for sheriff of the county and Michael E. McLaughlin of Lowell, a candidate for county commissioner. The candiate for sheriff refers to himself as "Mike."

Paid political advertisement

Political Adv. Political Adv. Political Adv.

Enjoy Great Chinese food? Discover... Aku Aku



"Truly two of America's greatest Chinese restaurants and they're here in Boston and Cambridge"

Ken Mayer
Entertainment Columnist
Herald American

We deliver. Boston only. Orders of $10.00 or more within a 2 mile radius for $2 service charge.

Boston
390 Comm. Ave.
Phone: 536-0420

Free Garage Parking
4 p.m. - 3 a.m. daily
Happy Hour Mon.-Sat. 4-6

Cambridge
149 Alewife Brook Pkwy.
Phone: 491-5377

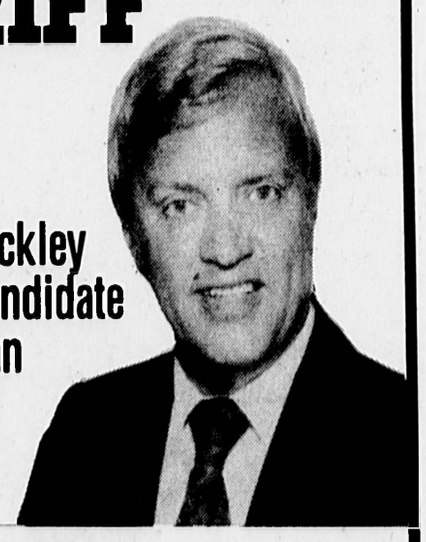
Ample Free Parking
11:30 a.m. - 2 a.m. daily
Luncheon served daily

Paid political advertisement

LOSE WEIGHT
Inexpensive
Permanent
with Hypnosis
Learn to stay slim no will power necessary. Free introductory presentation at the Newton Y.M.C.A.
276 Church St., Newton
6:30 every Mon.
by
Eastern Hypnosis Associates
Bring a Friend

VOTE STICKERS OR WRITE-IN 7A
NICK NARDONE
A community pledge to work for the people of Newton and the programs that serve them.
State Primary Sept. 16
Vote Stickers or write in 7A
Vote
NICK NARDONE
State Representative
12th Middlesex District
Committe to elect NICK NARDONE, State representative John Morrison, Treas., 39 Sharon Ave., W. Newton

BUCKLEY SHOULD BE SHERIFF



Qualifications Count — Charles L. Buckley is the only candidate who is both an attorney and an educator.

He's got the experience.
- Practicing Attorney and Trial Lawyer
- Juvenile Probation Officer
- Assistant Clerk of Court
- High School Teacher
- Veteran

He's got the education.
- Boston College, B.S.B.A.
- New England School of Law, J.D.
- New England Law Institute
- Matignon High School

He gets involved.
- Middlesex and Somerville Bar Ass'ns
- Massachusetts Trial Lawyers Ass'n
- Veterans of Foreign Wars, Post 529
- Somerville Hospital Corporation
- Ancient Order of Hibernians
- Lodge of Elks No. 917

"Qualified to protect your interests."

VOTE FOR **BUCKLEY-SHERIFF**
MIDDLESEX COUNTY
Vote Primary Day Sept. 16 (Tues.)

Committee to Elect Buckley Sheriff, 298A Highland Avenue, Somerville, Mass. 02144

THE COMMONWEALTH OF MASSACHUSETTS
Office of the Commissioner of Banks

Notice is hereby given pursuant to the provisions of Section 5, Chapter 168 of Massachusetts General Laws, the NEWTON COOPERATIVE BANK, Newtonville, Massachusetts has filed an application with the Commissioner of Banks for permission to consolidate with the MIDDLESEX FAMILY COOPERATIVE BANK, Waltham, Massachusetts under the charter of NEWTON COOPERATIVE BANK. A public hearing will be given on Tuesday, September 23, 1980 at 10:00 A.M. in Room 2105, Saltonstall Building, 100 Cambridge Street, Boston. Any interested party other than the petitioner should file communications, including briefs, in favor or protest, up to seven days before the date of the hearing. Testimony at the hearing should be made on the basis of written information previously submitted. The application and all communications in favor or protest thereof are available for inspection by any person at the Office of the Commissioner of Banks.

GERALD T. MULLIGAN
Commissioner of Banks

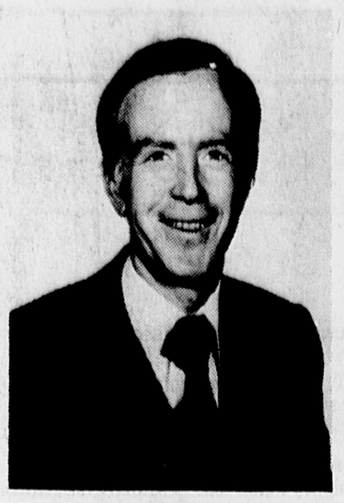
JAMES A. JIM BRESLIN
MIDDLESEX COUNTY SHERIFF
MEET JIM BRESLIN

Boston State College, B.S. Degree
Northeastern University, M.S. Degree
Harvard University, C.A.S. (candidate)

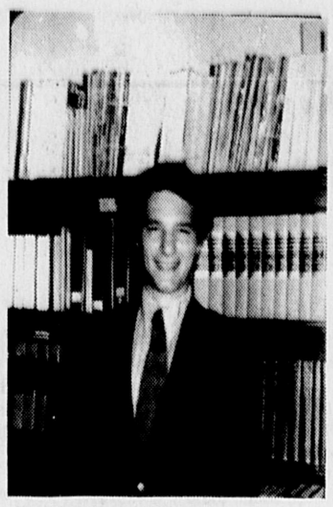
EXPERIENCE:

Nine years Supervisor, Massachusetts Correctional Department
American Correctional Association
National Municipal League
N.U. Alumni Association
National Council on Crime & Delinquency
Nominated, Outstanding Young Man of America
St. Jude Children's Research Hospital
Boston State Alumni Association
Democratic National Committee (organizer)
Ellis Island Foundation (Board of Directors)
Local 429, Massachusetts (AFSCME)
Business Men's Athletic Club, Cambridge YMCA

PAID FOR BY THE COMMITTEE TO ELECT JIM BRESLIN SHERIFF, JOHN CUNNINGHAM



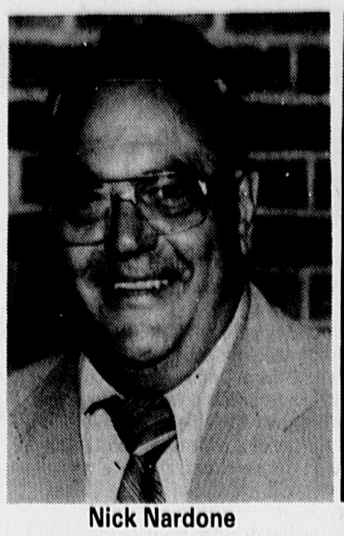
Paul Daley



Robert Katz



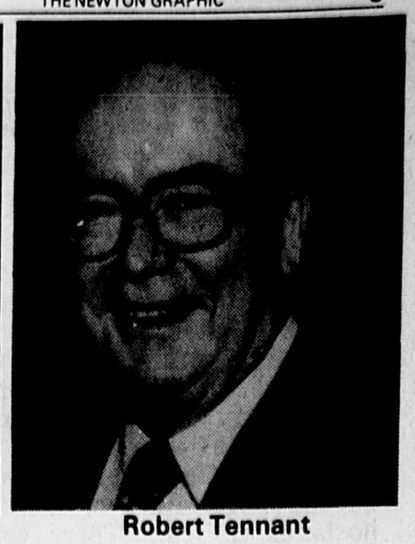
Teresa Walsh



Nick Nardone



Susan Schur



Robert Tennant

Stickers are the challenge in 12th Middlesex

NEWTON-There is still no clear favorite in the unique 12th Middlesex District representative race.

Each candidate is conducting a sticker and write-in campaign in order to try and secure his or her party's nomination. This is a challenge to the candidates who must get stickers into the hands of voters and educate them as to their use.

The 12th Middlesex District curves down the western border of Newton from Auburndale to Oak Hill, including Newton Lower Falls, Newton Highlands, and Newton Upper Falls. It has one arm which extends to West Newton Hill and one precinct of Newtonville.

All of the contestants are vying for the seat held by David Mofenson, who was running for Congress this year.

According to the Newton Election Commission, the sticker candidates need only 150 bona fide votes to be nominated. Since only one in each party will triumph, after the 150 mark the candidate with the most number of votes will win.

Newton Alderman Richard McGrath dropped out of the race last week citing business reasons for not continuing his campaign.

Paul Daley

Democrat Paul Daley has served on the Board of Aldermen for two terms. He sees himself as a "grass-roots" candidate, believing in working on a one to one basis with people in the community.

Daley calls himself a "child-advocate" and says he is concerned with such issues as child abuse prevention and aid to needy children. He has qualms with the Registry of Motor Vehicles which he sees as an inefficient bureaucracy which could be better run "home-rule" style.

Daley characterizes the Middlesex County system as "another patronage system" and would support moves to abolish it. He supports the idea of a cap on state spending. He is also "very concerned" about the disposal of solid waste in the commonwealth. Daley would retire as an alderman if elected.

Robert Katz

Republican Bob Katz is the 22-year-old freshman alderman from Ward 8. He favors phasing out county government by eliminating those services duplicated by the city.

Katz would like to see the MBTA run more like a business to increase productivity. He would also like to see more money come from the riders who use the service.

Katz said that people are looking more to their government for human services and he opposes cuts in those areas. He advocates strict environmental regulations and favors a "home-rule" style system on the regulation of solid waste disposal.

Katz emphasizes he has no ties to presentative. Katz would attempt to keep his position as an alderman if elected.

Nick Nardone

Nick Nardone of Auburndale is a selfdescribed "conservative Democrat." He is against statefunded abortions. He will try to get more jobs for the area and supports more services for the elderly.

He promises to help the landlords in Newton and will try to keep taxes down. Nardone supports Proposition Two and a half. He has not held prior political office.

Susan Schur

Susan Schur is a Democrat who serves on the Board of Aldermen. She claims a background of 14 years working with government and sees a bid for the House of Representatives a "logical move."

Schur would like to see a tax cap on the state, providing it does not force cuts in any human services. She would like to establish budgetary priorities and cut waste. Schur supports "sunset legislation" which provides for oversight of various state agencies.

Schur would like to see the MBTA's management get tighter control over the unions and urges that the advisory board have a tighter rein over the budget. Schur would retire at the end of her aldermanic term if she is elected.

Robert Tennant

Republican Robert Tennant has been an alderman for 17 consecutive years and said he "understands people" and wants "good economical government."

Tennant is concerned about what he calls the "blatant arrogance" of the legislature which left unfimished business during the last session. He favors a state spending cap and says the biggest problem facing people today is burdensome taxes.

Tennant believes the MBTA is "overridden" with unions and would investigate ways to obtain better service. He would immediately seek to abolish Middlesex County government and eliminate duplicated services.

Teresa Walsh

Democrat Teresa Walsh is a past president of the Ward Eight Democratic Committee, a member of the Mayor's Supplementary Transportation Committee, president of the Winchester Street-Charlmont Road Neighborhood Association and president of the Newton South High School boosters.

Walsh believes her non-political past distinguishes her from the rest of the field.

Walsh is against further legislative pay raises, saying that government should set the climate for saving money.

Walsh would like to see Newton's share of Middlesex County costs reduced because many of the county services are duplicated by the state.

She believes there should be a reassessment of the MBTA. Walsh feels that a state representative should be "locally accessible" and promises to be on the job full-time.

Alan Licarie, executive secretary of the Newton Election Commission, said this was the first time in his 15 years at the post an all-sticker campaign has been held. He expects a light turnout in the contest.

This story prepared by Jonathan Robbins, staff writer.

HOW TO VOTE:

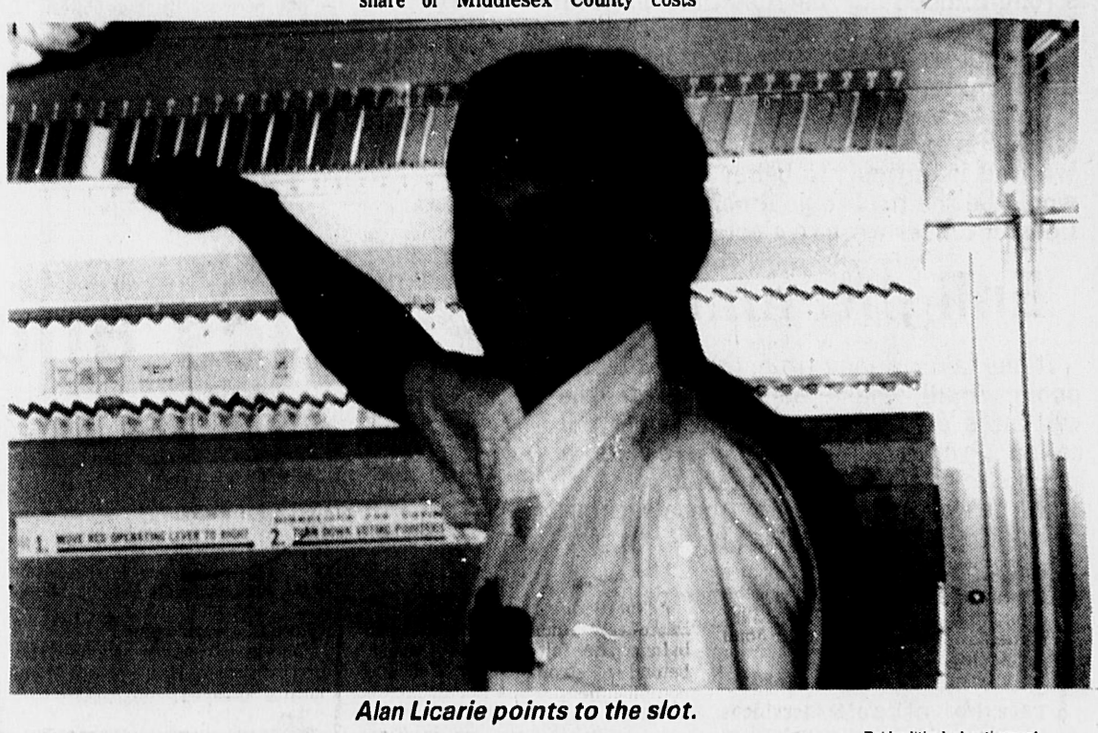
1. At the top of the voting machine, above the printed ballot, there is a row of closed slots.

2. Democrat : Push up cover of slot 7.

3. Republicans: Push up cover of slot 4.

4. Place a candidate's sticker in appropriate slot, or write in the name.

5. Close the slot.



Alan Licarie points to the slot.

Candidates' nights set

A Candidates' Night will be held Sunday, Sept. 14, at 7 p.m. in the Hyde School gym, 68 Lincoln Street, Newton Highlands.

Included will be the Democratic candidates for Congress, Arthur Clark and Barney Frank and the Republican, Richard Jones.

It will also feature candidates in the 12th Middlesex District, Democrats Paul Daley, Teresa Walsh and Susan Schur and Republicans Robert Tenant and Robert Katz.

On Monday, Sept. 15, the Newton Democratic City Committee will hold a Candidates' Night.

This one will be in Mason-Rice School, 149 Pleasant St., Newton Centre at 7:30 p.m. and will feature the candidates for Middlesex County commissioner and sheriff and also state representative in Newton.

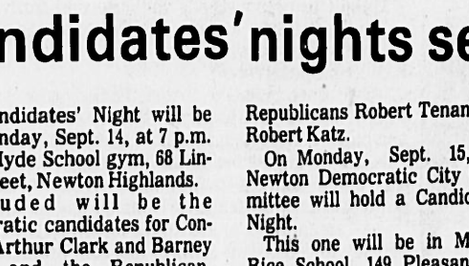
The Geriatric Resource Centre, Inc.

Personalized Assistance with the many problems of aging.

Consultations and Assessments
Home Care Planning
Alternative Living
Nursing Home Placement

For information call:
964-8121

Peaches, Peaches, Peaches!



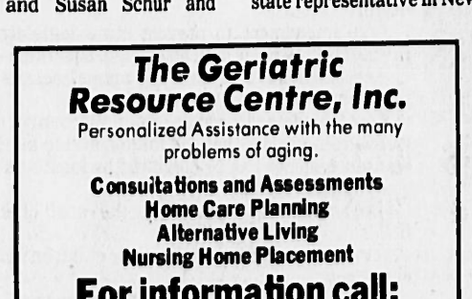
Native Tree Ripened Peaches

Apples - Crisp Early Macs, Puritans & Gravensteins

CLIP & COME

DAVCO FARM

Southboro, Mass



Open Daily 10 to 6 485-3136

ALSO BULK BUYS FOR PIES!

the Coop

HARVARD SQUARE
ONE FEDERAL STREET
BOSTON

Harris tweed sportcoat

$109 reg. $150

In the Coop tradition, 100% wool Harris tweed by Mavest. Classic center vent, flap pocket style in checks and herringbones in brown, tan, blue and grey. 36-46 reg., 38-42 short, 38-42 long. FREE elbow patches available, comp. value $15.



Register to win trip for two to London. Arrangements by Crimson Travel Service.

Paid political advertisement

"Ed Henneberry is the most qualified candidate for Sheriff of Middlesex County."

Sheriff John J. Buckley

★ As Sheriff of Middlesex County for the past ten years, John J. Buckley made that office a respected and admired position. He gave the Billerica Jail and House of Correction a national reputation, and developed prison programs there that have become models for other institutions throughout the country.

★ John J. Buckley is not a candidate for re-election this year, and in a recent statement expressed his support for Ed Henneberry:

★ "Ed Henneberry has been my Chief Civil Deputy Sheriff, an expert on civil process in the Commonwealth. He is fair, intelligent, honest, and progressive. Please join me, the ADA, and six of my fellow county sheriffs in supporting Ed Henneberry for Sheriff of Middlesex County, so that he can carry on the tradition of innovative programs and sound management in that office."



Ed Henneberry
Sheriff
Middlesex County

Vote September 16th—Democratic Primary

Authorized and paid for by the Committee to Elect Edward F. Henneberry, Jr. Sheriff, Fred Dello Russo, Chairman

Editorial

Could be something

Embarrassed by resistance in Afghanistan and the workers' revolt in Poland, Russians are suddenly acting like they want to resume detente with the U.S. instead of cold war detachment. President Carter may score some foreign policy points before the election.

His biggest break, without doubt, would be the negotiating of freedom for the hostages in Iran. There was even the slightest glimmer of a hope in that direction in recent days.

If release does come, Secretary of State Edmund S. Muskie could be the man of the hour. He has been making the overtures to the Iranian government and is not discounting the possibility they are being taken seriously.

Ten months have passed since the Americans were taken captive by revolutionaries, a period of frustration and humiliation. Muskie says the diplomatic negotiations are too delicate to be revealed in detail, but is encouraged.

A lot of Muskie skeptics have been converted by the manner in which he has handled himself at Foggy Bottom. A strong-minded approach by the man from Maine was supposed to bring trenchant actions that would roil the waters of international diplomacy.

On the contrary, he has been the epitome of what is expected in a secretary of state. We find it difficult to believe a rumor he would be the first to go among cabinet officers if Carter were re-elected.

Enlightenment

It has taken a long time, but the general public finally has been alerted to the weakness of that property tax relief pill called Proposition 2 ½. Offered as a simplistic way to put a tighter lid on local taxes, it was sold easily by those seeking names on a petition to put it on the November ballot.

This same reasoning may provide an affirmative response in the referendum, but it is tied to full and fair market valuations, a myth in our Commonwealth.

Precisely because the same condition prevailed and has continued to be so, Proposition No. 1 in 1978 on classifications has been never fully implemented except in a few towns. Even under Supreme Judicial Court mandate, it hasn't happened, so why is anyone so naive as to expect it can in the forseeable future?

Even the principal proponent, Citizens for Limited Taxation, admit its fallacious content. Barbara Anderson, director, conceding a poorly drawn document, describes it as an "idea to cut taxes" and points out the Legislature can make it work by amending.

The Legislature's joint tax committee chairman, Gerald M. Cohen of Andover, uses the term "well-intentioned nightmare" which will "create a parade of horribles" if passed. He is correct.

All that has changed in recent weeks is more enlightenment on consequences.

Statement of Policy

The aim of the Newton Graphic editorial page is to present opinions from many different "perspectives."

The opinions of the columnists, local or national, do not necessarily represent the editorial position of the Newton Graphic.

Only editorials labeled as such represent the opinion of the paper itself.

The Newton Graphic
Established 1872
Published every Thursday by Transcript Newspapers, Inc.
Editorial Offices
1157 Walnut St.
Newton Highlands, Mass. 02161 Telephone 965-6300
Circulation/Business Office
Postmaster: Please send Address changes to the Newton Graphic, 18 Pine St., Waltham, Ma. 02154
18 Pine St.
Waltham, Ma. 02154 Telephone 893-1670
A Post Corporation newspaper
Published and circulated every Thursday in Newton, Mass.
SUBSCRIPTION RATES $13.00 A YEAR
Second Class POSTAGE PAID at Boston, Mass.
The Newton Graphic assumes no financial responsibility for typographical errors in advertisements but will reprint without charge that part of the advertisement which is incorrect. Claims for allowance must be made in writing within seven days. Credits for errors made only for first insertion. Member Newton Chamber of Commerce, New England Weekly Press Association, Massachusetts Press Association, National Editorial Association. Accredited Home Newspapers of America, New England Daily Newspaper Assoc.

Perspectives

My Turn

By JONATHAN D. ROBBINS

I call it the chronological malaise of the 1980's, a collective confusion about the times we live in.

In a country where the morning jog may be timed with the latest in quartz-precision accuracy ' a vast number of us do not know what the time really is.

I submit that the uneasy, awkward feeling many of us are feeling is from a situation where various elements of our world are out-of-sync with each other time-wise.

For example, for the world's Jewish population, this is New Year's Day. Happy New Year.

The Jewish New Year in September is not all that unusual though. The Chinese have theirs in February and the world has become accustomed to it. It is some other things that give us a national case of jet lag.

Mr. Eonald Reagan, for one, has expressed his suspicions of the scientific theory of evolution. He thinks the Biblical concept should also be taught in schools. Resurrect Clarence Darrow, it is 1925.

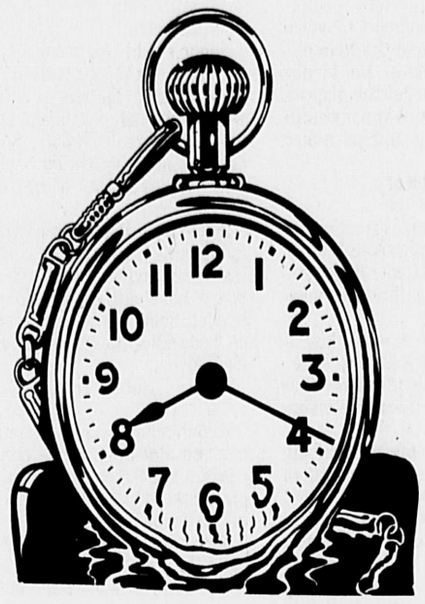
Automobiles, once the galvanized galleons of the highways, are steadily becoming simple tin boxes like the Model T. All of the new smaller cars are surprisingly similar in shape, soon they may be all the same color. A toast to Henry Ford, it is 1908.

Been listening to rock and roll lately? Disco is dead, punk has pooped, there is no wave to the new wave, what are the kids listening to now? The B-52's, a pop group that lifts its musical style from the California beaches of the mid-1960's. Broadway's biggest hits are not neccessarily the newest. Revivals of the older plays such as "Oklahoma" are packing the house. Take your pick 1965 or 1955.

More than mere nostalgia is causing our case of time disorientation. The modern world has toyed with the concept of time to an unsettling degree. Time passes much more quickly now, if you take a minute to notice.

Ideologically, many of us live in different times. Mr. Reagan, who incidentally thinks we are in another 1930's Depression, has espoused ideas which warn us of the dangers of the Commie Russians and the Red Chinese. Di di do wop, check the bomb shelters, it is 1957.

Consider those people who think it is "morally" correct for the government to tell women what they can and cannot do with their own bodies. Six hundred years ago, these same people had laws which allowed them to clamp chastity belts on their women for reasons. Watch out for those who are wandering blindly in the Dark Ages.



Even the jargon about time is disconcerting. The nation may never get used to the switch between EDT and EST, remember the confusion in the early 70's when the switch was made in the dead of winter to save electricity?

Computer people use a phrase called "real time", political people say things like "within a given time frame." The space agency used to have a period of time called a "launch window," how confusing. to add to the general confusion.

We are getting as disoriented about the times we live in as old Rip Van Winkle was in the Washington Irving story. Our reference points for time are becoming blurred and that is unsettling to our internal biorhytyms.

Still have doubts? Is it Fall? Then where are the new television shows? Is it really the 1980s? Describe for me, in detail, the current fashion in clothing for men and women. Not all that futuristic is it?

In Newton, we will have cable t.v. in the Fall of 1981, three years before 1984. Good grounds for a case of future shock.

If the energy crisis gets worse, we may start hoarding World War II style rationing coupons for everything from soup to Cuisinarts.

We are all living in the land of the midnight sun. Try not to get so distressed about the chronological aberrations of our time. Dr. Einstein would remind us that time is relative. The rock group "Chicago" sang: "Does anybody really know what time it is? Does anybody really care?"

But Mick Jagger, himself an aging symbol of my generation, sang: "Time is on my side, yes it is."

Jonathan D. Robbins is a reporter for the Newton Graphic.

Politics and another ConCon

Commentary
By William Poole
State Columnist

BOSTON (UPI) — Amending the Massachusetts Constitution is complicated and time consuming at best, but for real problems try tying it to election year politics.

That's just what has happened this year. Despite the fact that many of the state's 200 legislators are unopposed or facing weak challenges this fall, most don't like to take a chance on alienating voters.

And the 22 constitutional amendments the lawmakers passed over without taking action before they adjourned in early July include some controversial matters such as a sweeping plan to cut state and local taxes and a proposal to reinstitute the death penalty.

But Gov. Edward J. King, under pressure from numerous groups ranging from liberal to conservative, has called for the reconvening of the constitutional convention.

All that needs to be done to bring the lawmakers back to Beacon Hill for the convention is an okay from the Executive Council, which is slated to make its decision this Wednesday.

With the Council's approval the convention would be held on Sept. 18, two days after the primary thus reducing the possibility of lawmakers being forced to take stands on issues.

Look at restoration of the death penalty, for instance. In 1974 a state Supreme Judicial Court ruling struck down capital punishment in Massachusetts. Now a proposed constitutional amendment, up for first time consideration of the joint convention of the House and Senate, is designed to clear the way for return of the state's power to execute persons convicted of capital offenses.

Under the constitution, two successive conventions must okay a proposed amendment before it can be placed on ballots for final voter approval.

This process is designed to avoid hasty decisions. But when a legislative session ignors several proposals, like it almost did this year, the process can become subverted.

It was that possibility that spurred many groups, from the League of Women Voters to Associated Industries of Massachusetts, to exert pressure on King to recall the Legislature.



Gov. King...pressured to recal ConCon

Most of those who called for the reconvening of the Legislature said they were more concerned about the undermining of the amendment process itself rather than the individual proposals.

To allow the Legislature to treat the process lightly could have long term effects on the state's constitutional process, they argued.

In announcing his long-delayed decision to reconvene the joint session, the governor said the convention would be limited to the 22 by-passed amendments.

In addition to the tax cut proposal tied to the statewide rate of personal income growth and the capital punishment proposal, the following matters remained on the convention agenda:

—Creation of a House district for the islands of Nantucket and Martha's Vineyard;

—Revision of procedures for adding emergency preambles to laws;

—Giving the Legislature authority to take property for the beautification of highways, and

—Prohibition of unfunded state mandated programs.

Those four proposals are up for second time approval by the Legislature and if given the go-ahead, would be put on statewide ballots.

Other proposals are:

—Two amendments to abolish the Governor's Council;

—An amendment to permit the state to extend aid to non-public school students who request assistance

—An amendment to abolish county government;

—An amendment to prohibit persons convicted of malfeasance or misfeasance from holding public office;

—An amendment to guarantee individuals the right of privacy and freedom from unreasonable searches and seizures;

—An amendment to abolish durational residence requirements for voting;

—An amendment to allow city councils to submit petitions to the Legislature without the approval of the mayor;

—An amendment to prevent state legislators from raising their own pay until an election has intervened;

—An amendment to limit the annual sessions of the Legislature to no more than seven months;

—An amendment to require voter approval of state and local bonds of more than $10 million and to set limits on how much money can be borrowed by local and regional governmental bodies;

—An amendment to provide for the recall of elected officials;

—An amendment to protect minor children from abuse or neglect;

—Two additional amendments to reduce taxes, and

—An amendment to set requirements before additional expenditures can be imposed upon two or more cities or towns.

Regional primary system is better

Commentary
By Frank Sargent
State Columnist

Congressman Gerry Studds of Massachusetts is filing bills of special interest on subjects I've discussed in this column.

They include legislation on reform of the electoral system, on direct Presidential election, and on public financing of campaigns, but those of special interest relate to regional Presidential primaries and to limitations on terms of Congressmen and Senators.

On regional primaries, Studds and I agree in principle, and on congressional tenure, he's begun to persuade me to his viewpoint.

First, after two political conventions and a year of presidential primaries, most people see the system we've got as silly. After all the millions of dollars, all the months of travel and discussion, all the back-and-forth-ing of all the candidates, it's obvious there's got to be a better way.

Studds favors a series of four regional primaries around the nation, and I've written here about holding six of them. Four or six, the point is regional primaries make more sense than the 30-plus primaries and caucuses this year and last.

With retional primaries, perhaps one every month during the spring of a presidential year, candidates could go to a particular region, deal with the issue of that region, and be judged by voters on the merits, not on the hoopla and stagecraft.

It makes sense, it's sane and orderly, and instead of a system where stamina means more than ability, we'll produce convention finalists who represent the considered judgement of informed voters.

On the terms of Congressmen and Senators, Studds proposes an 18-year limitation for members of the House and the Senate: three 6-year terms for a Senator, nine 2-year terms for a member of the House. Studds is now in his fourth two-year term, going for his fifth.

'First, after two political conventions and a year of presidential primaries, most people see the system we've got as silly.'

He told me, "Frank, most of my colleagues in Congress now are more worried about hanging on to their jobs or moving up to higher office than about getting things done. The longer I'm in office," he says, "the more I think the old idea of a citizen leaving private life to serve the public, then returning to private life, is a good idea, better than what we have now."

For some time, I disagreed with that because to limit a member of Congress and forcibly retire him would waste the experience a long-term member earned and discourage able people from public service careers.

But watching the Congress fail to act on matters like the energy crisis, maybe term limits make sense.

What's most important, though, whether it's campaign financing, term limitation, or regional primaries, the Studds ideas deserve early and careful attention next January.



By Doro

In 1919 Paul Klee, co
modern painters wrote
visible, rather it gives visi
The Art of Discovery is
things through discoverin
It is easier, however, to
Mortimer Snerd. It is eas
and the blinds drawn. It
expose the twists and tur
volutions. But human be
that at the same time the
be bothered to learn. Th
the new.
What is required to s
from here to there, from
little willingness, a little i
a lot of character.
It is written on the
Natural History in Nev
Theodore Roosevelt, "If
make the difference b
heredity and environmen
It takes character to s
stand up and move. Wher
strengthened, circulatio
healthier. It takes charac
of the human brain, whic
tion, the same strengthe
responds grandly. It abs
and makes more meanir

Capitol Hill H

Army
manuf

By ROBERT DR

WASHINGTON, D.C.
the United States has
biological or chemical w
kind. Since then we ha
gress in talks with th
limiting development a
weapons. A major bre
curred in July when t
cepted the principle
verification.

The Army, however,
different direction. Wi
some members of Con
my has advanced a plan
production of nerve ga
The price tag for the i
their plan could reach
the real price could be
terms of escalating the
endangering humanity.

This massive step ba
ing advanced without
and without meaning
also flies in the face of
sional action prohibitin
chemical munitions
Presidnet certifies suc
essential to the nat
Neither former Presi
President Rarter mad
mination, and the pres
tion specifically oppos
tion of production of ne

The House will soo
military appropriation
cludes funding for cor
nerve gas facility. I wil
delete those funds fro
will fight any future f
development of t
chemical weapons.

Hazardous Wa

The threat Americ
hazardous waste disp

Late Ev
In M

Late evening speci
Fairfield Inn ... an
party pancakes. L
herring in sour cre
cheese ... best of a
Anyone with a la
the commonplace.
and tasty selection
night craving.
Plus you enjoy the
a price that won't
the night. So, com
the late snack is a
addition. Open ev
urday to 1 a.m.

Fairf
In the N
Commonwealth Ave. at F

THE ART OF DISCOVERY

By Dorothy Keilt

Introduction

In 1919 Paul Klee, considered the poet among modern painters wrote "art does not reflect the visible, rather it gives vision."

The Art of Discovery is acquiring vision on a lot of things through discovering art.

It is easier, however, to be an Archie Bunker or a Mortimer Snerd. It is easier to keep the blinders on and the blinds drawn. It is easier not think, not to expose the twists and turns of the brain to new convolutions. But human beings are such paradoxes that at the same time they do not want to bother or be bothered to learn. They clamor for change and the new.

What is required to solve the dilemma, to get from here to there, from boredom to interest, is a little willingness, a little interest, a little energy and a lot of character.

It is written on the walls of the Museum of Natural History in New York City and said by Theodore Roosevelt, "If there is one factor that can make the difference between the influences of heredity and environment, it is character."

It takes character to stop being Rip Van Winkle, stand up and move. When it is done, the muscles are strengthened, circulation improved and the body healthier. It takes character to dust off the cobwebs of the human brain, which needs the same stimulation, the same strengthening. And the human brain responds grandly. It absorbs more, processes more and makes more meaningful connections. And it is probably the most exciting discovery of the 20th century that the brain can be modified chemically and biologically.

Through what man sees he learns, and conversely what he learns influences greatly what he sees. (James Gibson, "The Perception of The Visual World)." And the psychologist, William James, tells us that "human beings can alter their lives by altering their attitudes of mind." By seeing and understanding what is seen, connections are made, parallels are drawn. People consciously and unconsciously make all sorts of connections with ideas, some to the detriment of their lives and some to the advantage.

The Art of Discovery is making conscious connections between the art world and the rest of the world — philosophy, psychology, biology, history, literature. Genius and creativity are nothing but correlating ideas in patterns that have not been correlated before.

Everyone has the ability to create their own patterns through their own connections of ideas that become an individual work of art, and is The Art of Discovery.

"What you think means more than anything else in your life. More than what you earn, more than where you live, more than your social position, and more than what anyone else may think about you."

Next week: "Landscape Painting."

Newton works for the disabled

NEWTON-The city will be making an even greater effort to help its disabled citizens. As part of the International Year of the Disabled, the city's Committee on the Handicapped will be involved in various projects aimed at increasing the integration of the disabled into everyday life.

The United Nations has proclaimed 1981 as the International Year of Disabled Persons and has set as the worldwide theme the full participation of individuals with disabilities in the life of their society.

The city will be cooperating with the U.S. Council for the International Year of Disabled Persons (IYDP).

Mayor Theodore Mann said the Committee on the Environment of the Handicapped has been working for five years to implement measures that help the handicapped.

Steven P. Moskowitz, the assistant director of the Department of Human Services was appointed by the mayor to be the liaison with the U.S. Council of the IYDP.

Moskowitz said,"We've had a real jump on other communities in helping the handicapped."

Among changes that have been made for the disabled are modifications to Newton's city hall, libraries, recreation areas and polling places.

The committee makes recommendations to the city's Planning Deptartment which uses federal Community Development funds. Moskowitz says programs in the future will help to provide full accessibility for the handicapped to the Crystal Lake swimming area and will work with various churches,synagogues, clinics and other public non-profit facilities to help them become more accessible to the disabled.

Fred Rosene, chairman of the Committee on the Handicapped stated,"If the IYDP is to have meaning in Newton, the active interest of concerned citizens from all walks of life including the disabled is important. Over the next few months, the committee will begin the important task of assessing unmet needs of the disabled, establishing goals and developing programs to address these needs."

Among the projects of the committee, is support of an ordinance that enforces handicapped regulations on both city streets and municipal lots and provides for Tow Away signs at handicapped spaces.

Moskowitz encouraged interested citizens to contact him at the Dept. of Human Services at 552-7170.

Capitol Hill Highlights

Army wants to manufacturenerve gas

By ROBERT DRINAN

WASHINGTON, D.C. — Since 1969, the United States has produced no biological or chemical weapons of any kind. Since then we have made progress in talks with the Soviets on limiting development and use of such weapons. A major breakthrough occurred in July when both sides accepted the principle of on-site verification.

The Army, however, is moving in a different direction. With the aid of some members of Congress, the Army has advanced a plan to resume the production of nerve gas in the U.S. The price tag for the initial stage of their plan could reach $4 billion, but the real price could be much higher in terms of escalating the arms race and endangering humanity.

This massive step backwards is being advanced without any hearings and without meaningful debate. It also flies in the face of a 1976 Congressional action prohibiting production of chemical munitions unless the Presidnet certifies such production is essential to the national interest. Neither former President Ford nor President Rarter made such a determination, and the present administration specifically opposes the resumption of production of nerve gas.

The House will soon consider a military appropriations bill which includes funding for construction of a nerve gas facility. I will be working to delete those funds from the bill, and will fight any future funding for the development of these deadly chemical weapons.

Hazardous Waste Sites

The threat Americans face from hazardous waste disposal sites is well known. The tragedy of Love Canal in New York helped to awaken us to the danger. Shocking revelations about dump sites in our own backyards brought the frightening message closer to home. This coming week the Congress will take action on a bill designed to aid in the clean-up of these chemical waste sites, sites which constitute a massive threat to human health and life.

H.R. 7020, the Hazardous Waste Sites bill, is structured to make the party responsible for polluting the site responsible for the clean-up costs as well. In cases where the guilty party cannot be found and where the city or state is unable to act, the Environmental Protection Agency will step in, clean up the site, and then restore the natural resources.

This federal action would be paid for out of a fund collected from industries that create hazardous chemical waste. In addition, the bill would require a state-by-state inventory of inactive hazardous waste sites.

When this bill comes before the House this week, I will fight any attempts to weaken its provisions. I plan to vote in favor of its final passage.

Energy Preparedness

The day after the takeover of the American Embassy in Iran, the President signed into law the Emergency Energy Conservation Act. Its purpose was to protect us from any future oil embargoes through a program of conservation targets and specific state emergency conservation plans.

Today, nearly a year later, that program has yet to become a reality. The blame for this failure must be shared by the Department of Energy, state energy officials, and the Congress itself.

In hearings this week, the Suhcommittee on Environment, Energy and Natural Resources, on which I serve, sought to find out what can be done to increase the cooperative efforts of state and federal officials. In the weeks ahead, our subcommittee will be working closely with D.O.E. and state officials in order to create the emergency energy conservation program our country might need in a crisis.

We cannot allow ourselves to be lulled into a false sense of security by the present abundant supply of petroleum.

A Break

The House will soon consider the Regulatory Flexibility Act, a bill designed to reduce the federal regulatory burden on small businesses. This legislation, which recently passed the Senate, has the strong support of Presidet President Carter. House passage seems likely.

This bill would direct federal agencies to analyze the effects of their regulatory rules before they are issued. It would require that they consider less burdensome options. It would mandate that bureaucrats reexamine existing rules, and eliminate unnecessr unnecessary ones. It would also require that the public be given advance warning when new rules are being considered.

I will be voting in favor of this bill, and I an confident that President Carter will be signing it into law in the very near future.

Congressman Drinan represents the Fourth Congressional District, which includes Newton.

Political Advertisement

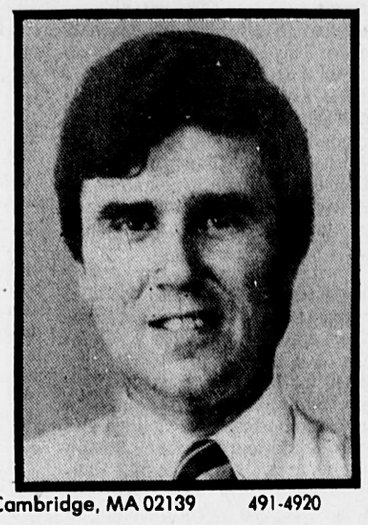
MICHAEL A. McLAUGHLIN
DEMOCRAT FOR SHERIFF
OF MIDDLESEX COUNTY

I want to take this time to say thank you for all your help during the past eleven months. As we enter the final days before Primary Day, I feel satisfied I have brought the hard issues forward. You have responded to my candidacy beyond all expectations.

As I have touched your lives, you have touched mine. My wife, Karen, and I both thank you.

The last step I would like you to take is to vote on September 16th.

Once again, thank you.



Mike McLaughlin
Michael McLaughlin
Candidate for Sheriff
Middlesex County

Supported By Carlton T. Merrill, Newton
Committee to Elect Mike McLaughlin P.O. Box 229, Cambridge, MA 02139 491-4920

Paid political advertisement

Daley. newton
PAUL makes a difference!



7
Open Slot
Place
Sticker
Here
Paul K. Daley
94 Prospect Street
Newton, Ma.

7
REPRESENTATIVE
in General Court
Eleventh Middlesex
District
Vote for ONE

7A

LEADERSHIP FOR THE 80'S

- Two Term Alderman
- Land Use Committee, Public Facilities, Human Services, Legislation and Rules Committees
- 1979 Jaycees "Outstanding Newton Man of the Year—DSA"
- Three Generations of Family Service in Newton
- Proven Ability—Responsiveness and Integrity—Leadership
- Child Advocate — Leader for the Elderly

VOTE WITH
STICKERS
in Slot 7

"Your Vote Will Make the Difference"

VOTE! Paul Daley. state representative 12th middlesex district Polls Open 7am to 8pm

STATE PRIMARY • SEPTEMBER 16

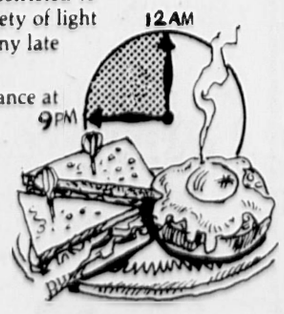
Committee to elect Paul K. Daley, State Representative • 1185 Washington Street • West Newton • Ma 02165 • 244-0040

Late Evening Dining a Delight In Marriott's Fairfield Inn

Late evening specialties are now included on the nightly menu at Marriott's Fairfield Inn ... and you may choose from such mouth-watering delights as party pancakes, Lox and bagel with onions, cream cheese and eggs, herring in sour cream or an English Muffin with tomato, bacon and cheese ... best of all they're value-priced from $1.75 to $2.50.

Anyone with a late night urge is no longer restricted to the commonplace. The Fairfield Inn has a variety of light and tasty selections which are sure to satisfy any late night craving.

Plus you enjoy the pleasant Fairfield Inn ambiance at a price that won't keep you awake the rest of the night. So, come to the Fairfield Inn where the late snack is a specialty and not just an addition. Open every night to midnight, Saturday to 1 a.m.



Fairfield Inn®
In the Marriott Hotel.

When Marriott does it, they do it right.

Commonwealth Ave. at Route 128 and the Mass. Turnpike, Newton, Mass. 02166. (617) 969-1000

PROVIZER'S

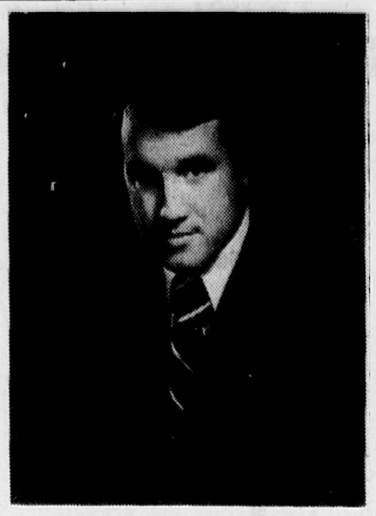
In observance of
the HIGH HOLY DAYS
we will be closed
Friday, Sept. 19
at 3:00 PM
and all day
Saturday, Sept. 20.
(closed Saturday Even.)

A HAPPY AND
HEALTHY NEW YEAR!

PROVIZER'S DELICATESSEN
549 Commonwealth Ave Newton Centre, near Center St
OPEN 7 DAYS A WEEK 7 AM TO 10 PM
Higher Quality Deli • Since 1936 527-4333



Thomas Larkin



Michael McLaughlin



S. Lester Ralph

Three in commissioner's race for 2 county seats

By SARAH CLAYTON
Staff Writer

NEWTON — Three Democrats will compete in Tuesday's primary for two slots on the board of Middlesex County Commissioners. The incumbents, Michael McLaughlin of Lowell and S. Lester Ralph of Somerville, are being challenged by Thomas J. Larkin of Bedford.

Larkin, a school psychologist in the Boston Schools and a member of the graduate faculty of Regis College, has experience as the Chairman of the Bedford School Committee and as an appointee to the Budget Committee of the Middlesex County Advisory Board.

A former Director of Special Education for the Boston schools and Principal of Dearborn School in Cambridge, Larkin graduated from Cambridge Latin High School in 1956. He received his bachelors degree from Salem State College, a masters degree from Boston State College and an advanced degree from Boston University in 1976. cies of Jeanne Bonnell, Robert Daly and William Sullivan on the grounds of a "conspiracy to fraudulently forge, erase and alter signature on nomination papers." Bonnell, Daly and Sullivan were removed from the ballot after the State Ballot Law Commission ruled that they did not have the required 1000 legitimate signatures.

Larkin charged that McLaughlin was involved, but the Ballot Commission ruled that McLaughlin was not under suspicion. Larkin maintains that McLaughlin conspired with the three candidates in order to "protect McLaughlin from a head-on confrontation with me."

McLaughlin, appointed in April 1975 to fill Paul E. Tsongas' seat on the county board, is seeking his second four-year term after his successful campaign in 1976. Ralph, who also ran in 1976, is running for his third term as county commissioner. In 1976 Ralph and McLaughlin easily defeated Republican challenger, Carl Cincotta of Waltham, in a race for two county seats.

McLaughlin cites his political experience as a former state representative, town meeting member and town selectman as a major advantage in running county government.

McLaughlin, who was educated in the Billerica Public Schools and graduated from Plymouth State College, is presently nearing completion of a masters degree master's degree in government at the Maxwell School of Government, Syracuse University, New York.

He was recently re-elected for the third consecutive year to represent Massachusetts on the Board of Directors of the National Association on Counties.

During his term as county commissioner, McLaughlin says the Middlesex County budget has been reduced on two occasions with the present budget being less than 1 percent higher than the 1979-1980 budget.

Larkin challenges McLaughlin's statement about the 1980-1981 budget and argues that the commissioner's actually approved a 40 percent hike in this year's budget.

Larkin says that the approval of the county budget is a three-step process with the county commissioners presiding over the first step and holding the first set of public hearings in February. According to Larkin, the budget comes before the Middlesex County Advisory Board Budget Committee in April and additional public hearings are held. Final approval occurs in June when the budget is passed on the Committee on Counties.

In effect, Larkin says, it was the Committee on Counties that was responsible for a final budget that was less than 1 percent higher than the 1979-1980 budget.

McLaughlin charges that Larkin's estimate of this year's budgetary process is "factually untrue."

According to McLaughlin, the legislature generally returns the budget in June since the fiscal year begins in July. However, this year it was delayed and was not received until December 22. In the meantime, the law required that the normally scheduled public hearings on the 1980-1981 budget be held in October and November. As a result, the figures that came in were "ballpark figures," McLaughlin says, which Chairman Danehy's office had put in and signed. McLaughlin says that he agreed to passing on a budget with a 40 hike only on the basis that it would be greatly revised.

McLaughlin says that he worked diligently towards obtaining the final budget which was only less than 1 higher than last year. He resents Larkin's criticism because he says that the Middlesex County Budget has been reduced on two occasions during his tenure as county commissioner, something which had not occured for over one hundred years.

McLaughlin also notes that the Middlesex county-operated hospital has been turned around from a deficit of $3 million to a revenue-producing institution the "doesn't cost the taxpayers one cent."

Ralph strongly disagrees with McLaughlin's analysis of the accomplishments of his five year tenure. Ralph, who ran on a reform ticket with Paul Tsongas in 1972, says that McLaughlin's statements are "a question of deceit upon deceit."

With regard to the budget, Ralph says that the budget is always ignored and departments are allowed to build up unpaid bills. Payment of these unpaid bills, which yearly amount to approximately $1.5 million, is arranged through emergency loans, Ralph says.

Although the county-operated hospital is now operating in the black, Ralph says that it "has nothing to do with good management." He states that the deficit is being made up with state funding and third party payee payments. Because of the state funding, Ralph says that the hospital is still costing the taxpayers money.

"For the past six years I have been in the position of being the minority vote and I have voted against almost every issue," Ralph said. "I hope that there will be a new majority on the commission."

Ralph, who holds a Doctor of Laws Degree from Boston University and a Master of Divinity Degree from the Episcopal Theological Seminary in Alexandria, Virginia, served from 1970 to 1978 as the mayor of Somerville and has been a county commissioner since 1973. In 1976 he received the President of Tufts University citation for distinguished public service.

Management program

The Bentley College Center for Continuing Education, Waltham, will offer a newly revised Management Development Program this fall for persons from all levels of management in busines, industry, government and non-profit organizations who want to update their knowledge and skills.

The program will consist of 13 courses, beginning the week of Sept. 22, including "What Managers Do," an overview of all the activities and responsibilities of managers; and "Decision-Making for Managers," in which a management simulation game provides participants with an opportunity to manage a corporation in a competitive environment.

For more information, contact the Bentley College Center for Continuing Education, 891-2135.

SBANE to hear reporter

WALTHAM — Ed Berger, "Money Reporter" for WBZ-TV in Boston, kicks off the 1980-81 Massachusetts Breakfast Club of the Smaller Business Association of New England (SBANE) with a talk on Thursday, Sept. 18. Held at the Holiday Inn, 455 Totten Pond Road, Waltham, the breakfast meeting starts at 7:30 a.m.

Berger will discuss, "Is the Media Anti-Business?"

All small business executives are invited. Call SBANE in Waltham for reservations at 890-9070.

Newton Lunches

Elementary Hot Lunch

Monday: Chicken fillet, mashed potatoes, carrots, bread, cookie.

Tuesday: Spaghetti and meatballs, green beans, bread, cookie.

Wednesday: Hamburger, french fries, vegetables, cookie.

Thursday: Salisbury

Elementary Cold Lunch

Monday: Peanut butter and jelly sandwich, cheese cube, fresh fruit, carrot sticks.

Tuesday: Tuna salad on whole wheat, peaches, chilled juice.

Wednesday: Turkey salad on hot dog roll, tossed salad, applesauce.

Thursday: Egg salad sub, with lettuce and tomato, fresh fruit.

Friday: Dagwood sandwich, cole slaw.

Head lice checks urged by board

NEWTON — The School Committee is investigating the possibility of acquiring the aid of area nursing schools to check children for head lice.

Head lice, which are tiny insects in children's hair, have consistently been a problem in Newton schools for the past several years.

The Health Department, however, cannot check children for head lice periodically because of a lack of resources.

The School Committee approved a motion by Committee member Howard Spergel Monday night to ask area nursing schools, such as Boston College, Mass Bay Community College and Newton-Wellesley Hospital, if they would be interested in having their students participate in a program of head lice prevention.

Children can become infested with head lice, which can spread easily from one person to another, by coming into contact with infested combs,brushes,towels or bedding.

School department officials at the meeting said the health department has maintained it is not possible and unnecessary to check for head lice.

Committee member Susan Silbey asserted, "If the city is not going to do something about this, it is incumbent on us to do something."

Committee member Honora Kaplan agreed. "I really do feel that at the beginning of the school year, we must take some steps that will give parents some confidence'" she said.

Committee member Katherine Jones said, "It does not make sense for us to go through the same thing we did before. Unless, we take some action, we are doomed to repeat the past."

Spergel said he will check with the schools and report to the school committee at the next meeting on the availability of nursing school students.

Mayor Theodore D. Mann countered that the Health Department has taken the problem very seriously and developed an education program.

BOYLSTON HOUSE LTD.
LOST OUR LEASE
Going Out of Business
SALE
30% OFF
Our fine collection of antique furniture, porcelain, lamps, screens, brass and copper, mirrors, etc.
1220 Boylston St., Chestnut Hill
232-3811

NEWTON-WELLESLEY PEDIATRICS, P.C.
John M. Cohen, M.D. Eugenia Marcus, M.D.
William A.H. Sammons, M.D.
announce the association of
Ruthellen Fried, M.D.
in the practice of
PEDIATRICS
at
2000 Washington Street
Newton Lower Falls, MA 02162
965-4800
Office Hours By Appointment
Saturday & Early Evening Hours

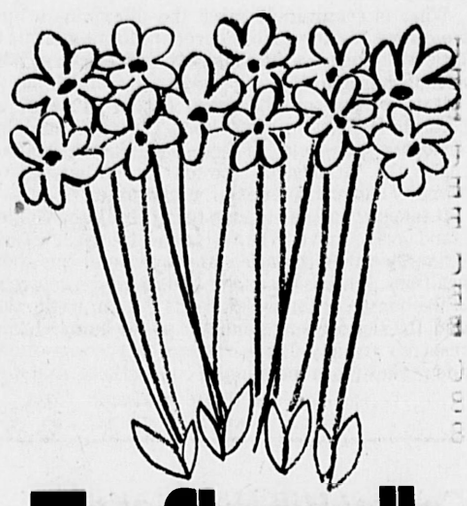
MORTTS
at SANDLER of BOSTON Warehouse
FACTORY SHOE OUTLET
PLIMPTON PARK NORWOOD
Behind Star Market Shopping Ctr.
ANNUAL FALL SALE
Famous Brands
(Slight Irregulars)
Leather & Urethane
FASHION BOOTS
Leather $19.00
Man Made $16.00
SIZES 5 to 12
"N-M-W"
in some sizes

DINGO'S
Men's and Women's
$70.00
$58.00
$43.00
• Many Styles
• Western
Mortt's at Sandler-Daily 9-5 • Fri. 'til 8 • 769-4115

Give every NEWBORN the advantage
March of Dimes

QUESS WHAT'S JUST AROUND THE CORNER?

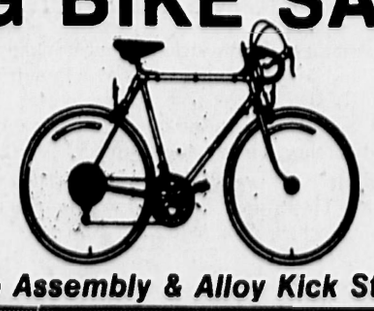
Now's the time to add insulation.
Why shiver your way through another winter when it's so easy to add the insulation you need. Just call your independent Owens-Corning contractor.
He'll help you determine how much insulation to add, and provide an estimate. And, he can install pink Fiberglas® blown insulation in just a few hours. With no mess, no bother.
Along with the added comfort, pink Fiberglas blown insulation can help you save on your fuel bills, too.
Stop shivering and start saving. Call your independent Owens-Corning contractor today.
Savings vary. Find out why in the seller's facts sheet on R-values. Higher R-values mean greater insulating power.
OWENS CORNING FIBERGLAS
ROGERS INSULATION SPECIALIST 18 JOHN STREET NEWTON CENTRE 890-0616

Visit the new "Garden in the Sky."

The Skywalk.
In the Prudential Center. And up 50 stories.
Complete with park benches, brick walks, plants, and an incredible view of New England. Open 7 days a week.
$1.75 adults. 85¢ children. Call 267-1757.

ANNOUNCING
TV25's SUNDAY LINE UP!

11:00AM LASSIE
11:30PM THE VIRGINIAN
1:00PM THE HIGH CHAPARRAL
2:00PM BONANZA
3:00PM THE BIG VALLEY
4:00PM ALIAS SMITH & JONES
5:00PM GRIZZLY ADAMS
6:00PM THE BIONIC WOMAN
25
WXNE-TV BOSTON

Aerobic Sensations™
155 Linden Street, Wellesley, MA 02181 • Telephone: 237-4315
An exhilarating fun-filled program of aerobic dancing designed to promote total fitness and a terrific figure. Fourteen easy-to-learn dance routines, taught over a ten-week period, provide enough strenuous exercise to raise heart and pulse rates, increase oxygen use and therby strengthen the cardiovascular system.
Day and evening classes begin Sept. 22 in Newton-Needham- and Wellesley. Call for exact location and times.
So Get UP 'N' GO AEROBIC! Experience the joyous of feeling fit
10 Weeks, 1 Hour Twice Weekly $55.
(including first-time complimentary A.S. T-shirt)
*Babysitting available on the premises
Please join us at our free demonstration
Mon., Sept. 15, 10-2 & 7-9
Italo American Club
80 Oak Street
Wellesley

BIG BIKE SALE
• Puch • Takara
• Raleigh • Fuji

Free Assembly & Alloy Kick Stands
TUNE UP SPECIAL
$15.00
Same Day Service
Trade-Ins Best warranty around on new bikes.
The Motion Market
65-67 Union Street
Newton Centre, Ma.
Located in Picadilly Sq.
Opposite MBTA Station
527-0967

STAR
We'll find a way.

GUARANTEE
GREAT MEAT EVERY TIME

U.S.D.A. Choice, Beef Round, BONELESS... **Top, Tip or Bottom Round Roast** ..... lb. **1.89**

U.S.D.A. Choice, Beef Round, BONELESS... 3-lb. pkg. or more
Cube or Bottom Round Steak .... lb. **1.99**

U.S.D.A. Choice Beef Round **BONELESS**... **Full Cut Round Steak** lb. **2.59**

U.S.D.A. Choice Beef Chuck Bone-In..... **Chuck Roast**.. Blade Cut ... lb. **1.39**

U.S.D.A. Choice Beef Chuck **BONELESS**... **Chuck Pot Roast**..... lb. **1.69**

U.S.D.A. Choice Beef Rib Bone-In..... **Rib Steak**.. Large End ..... lb. **2.39**

Sliced Beef Liver.. Previously Frozen.... 2-lb. pkg. or more lb. 89¢

Sliced Bacon.. Store Packaged.. 2-lb. pkg. or more.. lb. 99¢

U.S. Gov't. Inspected **Fresh Chicken Wings**..... 4-lb. pkg. or more lb. **68¢**

STAR 612 This coupon good for STAR 612
FREE
24-oz. package of frozen
Birds Eye Steak Fries
When you purchase any size Roast Beef.
Coupon good Mon., Sept. 8 thru Sat., Sept. 13
Limit one coupon per customer

We'll give you a Free package of Birds Eye Steak Fries when you buy one of our great Roast Beefs! (with coupon above)

Bakery...

Belmont, 20-oz. loaf...
Sandwich Bread 2 for $1
U.P. 61.6c lb

Dorothy Muriel's, 16-oz. loaf...
Bran Bread..... 59¢
U.P. 73.0c lb

Fantini Italian Bread..... 2 14-oz. loaves 1.10
Belmont English Muffins..... 2 12-oz. pkgs. 79¢
Dorothy Muriel's Corn Toasties.. 10-oz. pkg. of 6..... 99¢

Seafood-Deli...

Domestic Cooked Ham Sectioned & Formed..... lb. **2.39**

German Knockwurst Deutchmacher Bulk, Natural Casing..... lb. **1.99**

Glazed Ham Loaf..... lb. 1.49
American Cheese..... lb. 1.99
Mortadella IMPORTED STYLE..... lb. 2.29

FRESH FLOUNDER FILLETS ..... lb. **2.49**

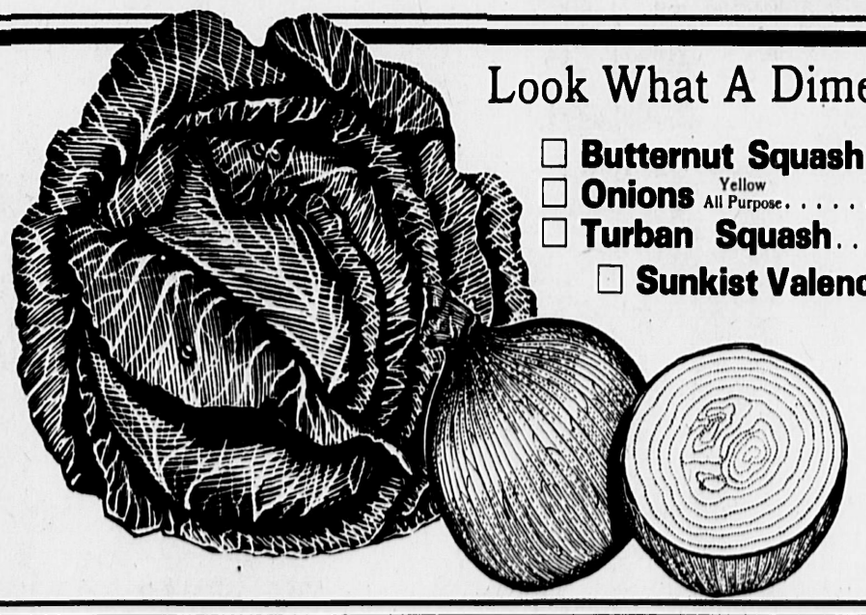
Produce...

Thompson...
Seedless Grapes..... lb. **78¢**

Extra Large...
Nectarines Sweet & Juicy..... 2-lbs. for **$1**

Fresh, WHITE...
Mushrooms..... 12-oz. pkg. **99¢**

Long Green Cukes..... 6 for $1



Look What A Dime Still Buys...

- ☐ **Butternut Squash**.. lb.
- ☐ **Acorn Squash**.... lb.
- ☐ **Onions** Yellow All Purpose..... lb.
- ☐ **Yellow Turnip**.... lb.
- ☐ **Turban Squash**... lb.
- ☐ **Green Cabbage**... lb.
- ☐ **Sunkist Valencia Oranges**... 88 ct.... each

10¢ Your Choice



No Coupons Needed... with each $10.00 Purchase!

- **Star's Towels** Assorted or White.... roll of 110..... **49¢** U.P. 44.5c/100ct
- **Hi-C Drinks** 8 Flavors..... 46-oz..... **59¢** U.P. 1.64 gal
- **C&C Cola** Regular or Diet.... 2 liter..... **69¢** U.P. 1.31 gal
- **Blue Bonnet Margarine** 1-lb..... **49¢** U.P. 49.0c lb

Prices effective Mon., Sept. 8 thru Sat., Sept. 13 we reserve the right to limit quantities

STAR

A chief among chiefs

From page 1

driving practically.

Quinn, who was born and grew up in Brighton, entered the U.S. Navy in 1943 during World War II. He served for three years in the Navy and was decorated for action in the North Atlantic.

Chairman of the Greater Boston Police Council, Quinn has consistently been an advocate of advanced education for police officers.

Quinn established a four year degree program for police officers at the Newton College of the Sacred Heart several years ago.

Quinn has also been instrumental in the formation of the Greater Boston Police Council for purchasing vehicles for over 100 departments on one contract, saving over $800 per vehicle.

"I believe this will enhance my service to Newton, which is my primary purpose," Quinn said. "I love this city and this is where I hope to finish my career in 15 to 20 years."

Mayor Theodore Mann will swear Quinn in as new president of the IACP. Newton District Court Judge Monte Basbas, who is also a friend of Quinn's will also attend the ceremony, along with several Newton police officers.

Volunteers to monitor children

NEWTON — The West Suburban Council for Children is looking for volunteers to help monitor the quality of children services in the area.

As the citizen arm of the Commonwealth's Office for Children, the Council is concerned with the delivery of children's services in the Newton, Wellesley, Weston, Needham, area.

Manadated by the legislature to monitor and evalute children's services, the Council works closely with local agencies to improve the quality of the services they offer.

The Evaluation Reports developed by the Councils for Children are the basis for recommendations to the State for continuation of funding.

For further information, call Chairperson Anne Reilly before Sept. 10, 1980 at 527-6060 or the Area Office at 965-9810.

Ossinger motions heard

By STEVEN BURKE
Staff Writer

CAMBRIDGE-Judge John Murphy took under advisement Wednesday motions for court appointed lie detector tests for Mayor Theodore Mann and Diana Ossinger, Mann's former personal secretary who is standing trial on charges that she stole more than $24,000 from the mayor.

In a morning session at Middlesex Superior Court, Judge Murphy said he will make a decision on the motions Wednesday when both Asst. District Atty. Laurence Hardoon and Ossinger's attorney, Thomas Troy will appear before him.

Mrs. Ossinger, who was Mann's secretary for nearly eight years until she was dismissed after a police investigation, was found guilty May 29 in Newton District Court of stealing 58 paychecks from Mann over a 44 month period. Mrs. Ossinger allegedly crossed out restrictive endorsements on the checks and cashed them at the Newton Treasurer's Office where she was supposed to deposit them in Mann's account.

Judge Murphy also took under advisement another motion by Troy asking for all checks issued by the city of Newton from 1972 to 1980.

In arguing for the motion, Troy charged that Mayor Mann may have the missing $24,000. Troy said he hopes to show that the method of crossing out restrictive endorsements was being used as far back as 1972 and into 1980.

Troy said, "I want to show a pattern to the court that this system was being employed regularly by the Mayor. And if anyone has the money, it is the Mayor."

Troy said the restrictive endorsements on the checks could have been crossed out by "Theodore Mann or someone in his behalf."

He added, "There is a strong tactical reason for having the checks."

Hardoon protested to Troy's motion for the checks.

"I suggest that the defense counsel is on a fishing expedition," Hardoon explained. "I suggest at this point,the counsel is making a bald faced accusation."

He added, "You are talking about hundreds of checks that are not relevant."

Judge Murphy also accepted motions to sequester the jury and all witnesses in the case, except for Mrs. Ossinger's son and Mother.

In addition, Judge Murphy accepted a request by Hardoon that one of the two police officers involved in the investigation be "readily available during the trial."

Judge Murphy also accepted a motion by Troy that he be given the juvenile records of all of the Commonwealth's witnesses, including Mayor Mann.

Arguing for the motion Troy said, "One part of the defense in this case is that someone else committed the crime. One of the witnesses in this case could well be that person."

He explained, "In cases such as this, the juvenile records may have some input to at least one of the witnesses." When Troy was asked by Judge Murphy if he would qive be willing to give the name of the witness who may be involved , Troy refused.

Troy said he is looking for a "conviction or juvenile finding" that may be relevant.

Mrs. Ossinger's trial before a jury of six in Middlesex Superior Court will begin on Oct 6. Troy anticipates that the trial will last seven to ten days.

Mrs, Ossinger's trial before a jury comes after both Supreme Judicial Court Judge Benjamin Kaplan and Judge Stanley Jablonski, who presided over the original trial, denied her request for a new trial before a Judge.

In arguing for Mann to take a lie detector test, Troy said, "There is no harm to Mann being asked to submit to a lie detector test. It may clear the air."

Hardoon countered, "Basically, as far as this particluar witness is concerned, his testimony is undisputed... There is no precedent in this and the risk of a mistrial is very present in a situation such as this."

Judge Murphy also indicated that there was no precedent for this, but said he would accept a memo from Troy on the matter and take it under advisement.

Church site plan approval is upheld

NEWTON-A final attempt to block approval for the Church of Saint John of Damascus' new facilities on Dudley Road failed at the Newton Board of Aldermen's meeting on Monday night.

A move to reconsider the site plan approval was made by Ald. Cynthia Creem and seconded by Ald. Bob Katz, both aldermen are from Ward Eight.

The reconsideration would have brought the matter up for further discussion before the full Board of Aldermen and would have led to another vote.

Most of the aldermen who spoke against reconsideration said they felt there was no new evidence to be presented to the board and the matter had been thoroughly debated before.

The vote for reconsideration was 10 in favor, 13 against and one absent. After the vote was taken and the site plan approval for the Church was finalized, Father Gerry Murphy of the Church thanked the board of aldermen and promised that they his church would be "affable and pleasant neighbors."

The church must still submit plans to various city departments specifying final configurations of driveways, parking lots and drainage systems.

Part of the board order that approves the church petition calls for the City of Newton and the church to co-petition for a curbcut into Route 9. A failure on the part of the Massachusetts Department of Public Works to approve the curbcut may also hamper progress for the church.

The church may begin construction soon and expects the major portion of the work to be completed next spring. Their ownership of their current church facility ends in June of 1981. Consecration of the new church could come as early as next May.

Newton Job Bank seeks teens

The Newton Job Na Bank, 429 Cherry St., West Newton, invites teenagers, from 13 to 22 years of age, to register and apply for jobs that are now available.

The Job Bank assists young people in finding employment suitable to their ages, experience, background, and location.

Applicants are invited to drop in at the Job Bank office and fill out an application. Persons who wish to list a job that is available, may call Larry Hasenfus at 969-5908.

POIRIER'S ANNUAL SEPTEMBER CLEARANCE SALE!
BEAT HIGHER FALL PRICES
GREAT SAVINGS ON: •Air Conditioners •Refrigerators •Freezers •Dryers •Dishwashers •Television •Stereo

Visit Our Showroom At...
1037 Washington Street - South Norwood
(ACROSS THE STREET FROM OUR SERVICE CENTER)
STORE HOURS:
Mon.-Wed. 9 to 7 • thur.-Fri. 9 to 9 • Saturday 9 to 5

SAVE $100 ON G.E. SALE — AND $50 ON G.E. SELF-CLEANING RANGES

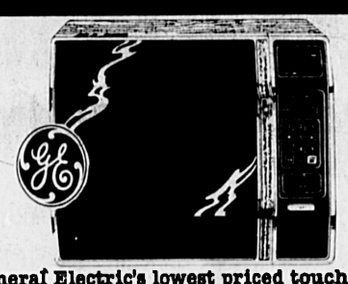


The convenience of a self-cleaning oven plus the beauty of a solid black glass door.
Famous General Electric Calrod® plug-in surface units — two skillet-sized 8" units and two 6" units. Other good-cooking ideas, too: an automatic oven timer, clock and minute timer, an oven light and signal light for surface units. With a recessed cooktop designed for easy cleaning.
Reg. $529.95
SAVE $50
SALE PRICE $479.95

Reg. $699.95
SAVE $100
Sale Price
$599.95
Reg. $649.95
SAVE $50
Sale Price
$599.95



The GE Spacemaker® microwave oven installs above your range, not on your counter!
Replaces your vent hood. Combines the microwave oven with a fluorescent cooktop light and two speed exhaust system. Solid state touch controls, cooking by time or by temperature with the Micro-Thermometer® temperature control. Plus 10 power levels, for cooking versatility.
Slide-in convenience with a built-in look.
General Electric Coordinate Ranges offer a built-in appearance with the convenience and flexibility of 30" free standing ranges. The range can move with the family. Models are available with standard, continuous cleaning and P-7® self-cleaning ovens, like this model.



General Electric's lowest priced touch control microwave oven.
Has defrost cycle for quick thawing. Temperature Hold for keeping food at the serving temperature you select. 10 power levels for extra cooking flexibility. Complete with a Microwave Guide and Cookbook full of recipes, tips and illustrated step-by-step instructions.
Sale Price
Reg. $499.95 SAVE $50 449.95

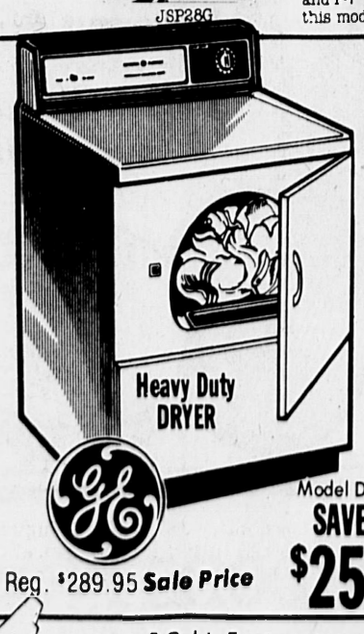
Freezer living — economical, convenient
Model CA-13DA



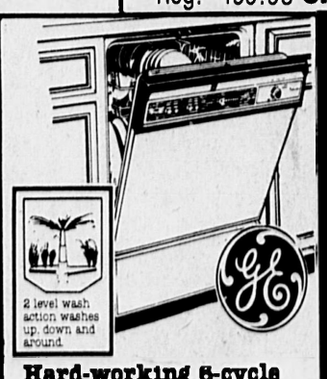
Reg. $419.95
SAVE $40
Sale Price
$379.95



Reg. $389.95
SAVE $30
Sale Price
$359.95



Model DDC0580
SAVE $30
Reg. $289.95 Sale Price $259.95



Hard-working 6-cycle GE Potscrubber® dishwasher with Power Scrub® cycle for pots and pans.
The Power Scrub® cycle may not do everything (such as remove burned on soils) but it will remove dried-on and baked-on soils. Sound insulation. Tuff Tub® interior won't peel or crack in normal use. Energy-saver drying option.
Model #650580
Reg. $339.95
SAVE $40
Sale Price
$299.95

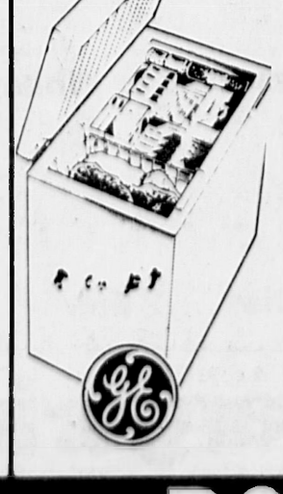
Factory Authorized Close-Out SALE ON MAYTAG
NEW MODELS ARE HERE!
Every discontinued washer and dryer at special close-out prices



Energy saver refrigerator uses *83 KWH per month.



Model TBF-17DA
17.2 cu. ft. no-frost refrigerator.
4.73 cu. ft. freezer.
"Moist 'n Fresh" sealed high-humidity pan.
Adjustable control.
Reg. $599.95
SAVE $30
$569.95



8 Cubic Foot FREEZER
Sale Price
Reg. $299.95
SAVE $50
$249.95

19 Inch COLOR TV
Reg. $459.95
SAVE $60
Sale Price
$399.95



WE SELL, SERVICE, INSTALL — AT POIRIER'S YOU GET IT ALL

POIRIER SERVICE
1037 Washington Street • South Norwood

PHONE ORDERS ACCEPTED
Call 762-8455

IN FOCUS

ELEANOR DULLES ...

famous in spite of her family



By H.D. QUIGG
UPI Senior Editor

NEW YORK — Eleanor Lansing Dulles began life in Watertown, N.Y., in 1895 with a family of you-know-whos and has spent eight decades becoming famous on her own in spite of them.

Brother John Foster Dulles became Eisenhower's secretary of state. Brother Allen became director of the CIA. Grandpa John W. Foster was Benjamin Harrison's secretary of state. Uncle Bert Lansing was Woodrow Wilson's secretary of state.

Born into a pride of Dulleses — an overpowering family that held Sunday evening prayer meetings on the lawn with father preaching and a pet crow sitting on grandfather Foster's shoulder beside his white side-whiskers — she was of them and independent of them.

She was in the state department before John Foster became its head, and she spent 63 years ambling smartly around the globe on government missions — alternately skirmishing with male poobahism within government and absenting herself to teach economics.

Meanwhile, the honors have poured over her as distinguished diplomat, economist, author, and educator. She attained the title of "Minister" in the state department and, while running its Berlin Affairs section, she arranged the financing, helped design, and guided to its 1957 completion the west Berlin Congress Hall.

Berliners have called it "Frau Dulles' Hut" and more often "the Pregnant Oyster", from its cantilevered shell-shaped roof.

The front of that roof overhang collapsed last May, not from any Dullesian planning fault but from structural fatigue — a malady, unknown to the lady herself, who, at 85, is working on her 14th book. It's about John Foster Dulles and Dean Acheson and their work together and separately.

Book No. 13 has just been published, to enthusiastic reviews. Titled "Eleanor Lansing Dulles, Chances of a Lifetime," it is a memoir of eight decades in which "I learned many lessons — there was action and I was there."

While running the state department "Berlin desk," starting in 1952, she was charged with the reconstruction of that city, and she secured about $1 billion in funds to that end, earning the title "Mother of Berlin."

But that was only one segment of a long career. In an interview, she was reminded that as an economist she has said inflation is the worst thing that can happen, except perhaps war.

"It is! It is!", she said. "I saw the German inflation, I saw the Austrian inflation, and, of course, I studied the French inflation.

"It wrecks the middle class. It's not so hard on the very poor or the very rich. But the middle class is important to the structure of our society. Now what I hoped is that the United States has become aware of the danger, to the point of being willing to sacrifice.

"A lot of us don't want to. I mean I don't want to give up warmth, or some of my pleasures, but I'm going to have to do it. And I'm going to have to not complain.

"This is going to be a very difficult year, as I see it, a tragic one for some people. We've got to go through it, like an operation. But my hope is that we'll go through it quickly and maybe in a year or two we'll get back on a slow upward curve."

A request to comment on some of the towering world personalities she has known in a full life brought forthright replies.

Frances Perkins, President Roosevelt's secretary of labor: "She was to the New Deal what the Wright Brothers were to aviation, Now I know that's kind of exaggerated phraseology, but she was so important."

Weren't Raymond Moley and Rexford Tugwell and others of the Brains Trust of great influence?

"They didn't have a clear-cut philosophy, as far as I know. Maybe a slightly feminist feeling influences me, but Perkins had a definite line of policy. And she knew about labor and was close to the problems of the wage earner; Moley and Tugwell were more theoretical.

"Of course, I'm a bit prejudiced against some of the people around Roosevelt because I think his monetary policy went wrong in 1933. I worked in that field, you know, for a long time."

Dwight D. Eisenhower: "Very underestimated by the people who like to be critics. He had an almost quaint manner but he was astute, he was perceptive, he had a feeling for people. And, of course, I have a high regard for him because he and Foster had a genuinely good rapport.

"It is an absolute rule of political life that the secretary of state and the president must be in close harmony and complete understanding. If they're not, it's disaster. We've had a number of such diasters. We can't afford them. It's a terrible business."

John Foster Dulles: "A strong man, so strong in his convictions that he did not feel it necessary to defend himself personally. He assumed that time would take care of his enemies.

"Dean Acheson was a smart and attractive man, but he never did anything that I know of to thwart (Sen. Joseph) McCarthy. And Foster — this is a complicated thing, and I'm spending days on it for the new book — Foster did confromt McCarthy and told him to get his cotton picking fingers out of the state department."

Jawaharlal Nehru: "Instead of looking at me, he looked out the window. Finally I said to Nehru: 'If you have time to give me, I think you should listen to what I'm saying.' And he looked kind of surprised and he stopped looking out the window and he looked at me, and we had conversation.

"And I was told that I was one of the few people that he interviewed that he really listened to."

Chancellor Konrad Adenauer: "He was a great man and Germany owes an enormous debt to him, and I think Europe and the world do, because we had this fear of Germany growing out of those wars from 1870 on. Under Adenauer we had a Germany we could trust.

"I don't necessarily like the Germans more than I like a lot of other people; but we can trust the Germans. They have learned their lesson."

Chiang Kai-shek: "I went up to his palace outside of Taipei, and Mrs. Chiang was there. She jumped into the conversation before the interpreter could interpret, and said what he said in English, what presumably Chiang said. I never knew what he said, because the interpreter didn't get a chance. She had a strong, vigorous personality, as you undoubtedly know.

"He was rather charming, I'd say gentle almost, very courteous."

Herbert Hoover: "He was a very honest man, and his role as President in 1929 and 1930 has been underestimated and misconstrued. He tried to save the banks, tried to save the insurance companies. He set up the Reconstruction Finance Corp.

"I confess that at the time I was sort of against him, but that was the public attitude. As I look back as an economist and as a political scientist, I think that he had constructive ideas at a crucial time in our history. And if Roosevelt had felt that he could have have accepted some of these, I believe we could have been saved the desperate depths of depression."

Male bosses: "I was told I wouldn't be promoted, by one of my bosses, because I was a woman. And it's pretty discouraging, what happens when you get to the more mature levels of work. Then you leave.

"I don't blame men for trying to keep women out. If I was a man, maybe I would discriminate against women. Narrows the competition. Some women can be very annoying. Some men, too, but men don't have to face the fact."

'I don't blame men for trying to keep women out. If I was a man, maybe I would discriminate against women.

Narrows the competition. Some women can be very annoying. Some men, too, but men don't have to face the fact.'

Fund Raising

Sun., Sept. 14, 1 p.m. John Dellaria Salons, a chain of hair styling shops will hold an intersalon competition to benefit the Sidney Farber Cancer Institute. At the Opera House, 539 Washington St., Boston. Tickets and information at any of the 11 salons, or call 266-8255.

Mon., Sept. 15, Pique-nique Au Bord de Mer at 2:00 followed by an auction at 5 p.m. at "Carcassonne", the home of Mr. and Mrs. George A. Butler, in Marblehead. The proceeds will go directly to the Boys Club and Big Sister Association. For more information contact Phyllis Buccio-Notaro at 267-4406.

Mon., Sept 29, 7 p.m. To benefit the Boston Aid to the Blind. Sip champagne and then see Walter Matthau and Glenda Jackson in "Hopscotch". At the Cleveland Circle Cinema. $25, $15, $10.

Sept., 30, 11 a.m. See the fall and winter collections of Victor Costa at the New England Baptist Hospital League Champagne Luncheon and Fashion Show at the Boston Park Plaza. For tickets call Mrs. Higgins at 698-5123.

Music

Sept 10, 12, 14 Auditions for New England Conservatory Extension Division Opera Workshop. For information and appointment, call 262-1120 ext. 365.

Sept. 12, 8 p.m. New England Conservatory faculty members John Felice and Donald Lafferty present a concert for two pianos in Brown Hall. Free and open to the public.

ANNOUNCEMENTS

Coming soon - Sept. '80 - Dec. '81. Recycling Calendar expires the end of August. Trash is cash. For information call Betsy Lewenberg at Newton Recycling 925-0705

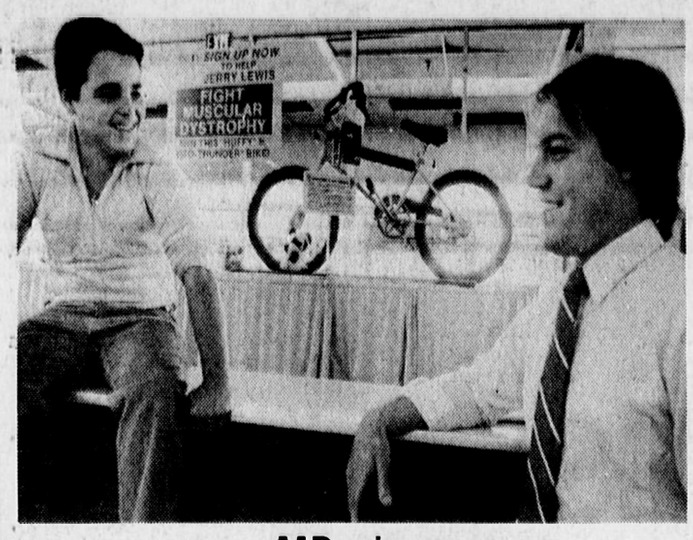
Sun., Oct., 5, noon - 5 p.m. The Harvest Fair will be held on the Newton Center Greene. Harvest Fair is a craft and community affair. Participation by local craftsmen welcome. For application write Harvest Fair, Newton Recreation Department, 70 Crescent St., Auburndale, 02166.

Oct. 20, 11:30 a.m.- 4 p.m. 25th reunion of Girl's High School of Boston. At the Travel Lodge, 1200 Beacon St., Brookline. For information and tickets call Cecilia, vice president, at 277-0362.

Every Thursday morning, 9:30-11:30. Mothers of small children (especially families new to Newton): gather informally for juice and cookies at the Tot Lot of Cabot Playground, Eastside Pkwy in Newton. Questions: 964-2337.

Every Mon., Weds., Thurs., 9:30-11:30 a.m. Warmlines staff available to help Newton parents seeking services or programs for their children. At Weeks Junior High School.

THIS PAGE APPEARS IN THE DAILY TRANSCRIPT, FAMILY SHOPPER, PARKWAY TRANSCRIPT, WEST ROXBURY TRANSCRIPT, NEWTON GRAPHIC, NEEDHAM CHRONICLE



MD winner

Warren Cabana (left) was hit by a car as he was riding his bike last month. The bike was destroyed. When he saw that Kings Department Store was offering a bike as the "Fight Muscular Dystropy" award, he was determined to win and help fight MD, too. He collected $239.46 for the drive. Above, Kings Manager Steve Griffin presents the bike to Warren.

Bill Cosby joins Capt. Kangaroo

By KENNETH R. CLARK

NEW YORK (UPI) — "Captain Kangaroo" is celebrating a two-fold blessing this week. He's added eminent educator, Dr. William Cosby, to his vintage children's show and he won assurances from his boss that his time slot on CBS-TV is as inviolate as Mr. Greenjeans' green jeans.

The good Dr. Cosby — better known to fans of Fat Albert and his gang as comic Bill Cosby — joined Bob Keeshan's 25-year-old television classic Monday as the funniest teacher ever to take the lectern before 25 million children in the 3-to-7 age group.

Cosby has the credentials. The "Dr." title is no joke. He holds a Ph.D. in education from the University of Massachusetts and long has said he'd rather teach than wring laughter from an audience.

In a five-minute "Picturepages" segment on "Captain Kangaroo," he'll do both five days a week.

The segment is designed to enhance the verbal and conceptual skills of the pre-school through early grade school audience that traditionally follows "Captain Kangaroo."

Cosby will use the time to teach such fundamentals as "behind" as opposed to "in front of" and "above" as opposed to "below."

Along with the show, viewers can buy a "Picturepages" illustrated booklet published by "Weekly Reader." It costs $1 per six-week issue.

The only hitch is it demands participation by parents — and it's not the first effort Keeshan has made in that direction.

"We experienced this once before and it was a disaster," he told a news conference. "We had a terrible time. We couldn't handle the distribution. But this time Xerox Corporation is doing it for us and they know how. It's geared to an older person working with a child. Otherwise, it just won't work."

And getting children and parents together — even beyond a basic education — is Keeshan's primary concern.

"The program encourages parents to spend time with their children," he said. "That's the problem in the nation today — children are a low priority item. We may have developed the only species on earth that does not know how to raise its young."

Rumors that the network's successful "Morning News" staff coveted expansion into his 8 a.m.-to-9 a.m. time slot also may have haunted Keeshan, but if they did, CBS-TV Network President Jim Rosenfield laid the ghost at the news conference.

"There is no possibility of that at all," he said. "If we expand, it will be done in a way that will not interfere with 'Captain Kangaroo.'"

Hence, the signing of Cosby.

Like any good teacher, Cosby's goal for the children he'll be instructing is graduation.

"When they wake up one morning and say, 'I can't stand the man any more,' then I'll know they've outgrown me and graduated and I'll feel very good about it," he said.

But Hugh Brannum — Keeshan's career-long sidekick as "Mr. Greenjeans" — may have summed it up best.

"After 25 years, I'm still saying it," he said. "We keep trying and trying, and one of these days we're going to get it right."

Zoo getting rid of meat eaters to trim budget

PAWTUCKET, R.I. (UPI) — The cost of putting meat on the table is going up everywhere, and Slater Park Zoo is no exception.

But it's taking an unusually drastic step to battle inflation.

When the zoo clears out its animal cages this month for a $1.2 million renovation, it will say farewell to its heartier eaters.

Larger animals, most of them ravenous meat eaters including lions, tigers, yaks, a leopard, a pair of bears and other ravenous carnivores, will all be given pink slips in an effort to trim some fat from the park's weekly food bills.

"It's basically a budgetary consideration," director Guy Dufault said Monday. "No question about it. We're talking about meat eaters, and they can be very, very expensive."

Larger animals, most of them ravenous meat eaters including lions, tigers, yaks, a leopard, a pair of bears and other ravenous carnivores, will all be given pink slips in an effort to trim some fat from the park's weekly food bills.

When the renovated zoo opens, it will feature more monkeys, horses, goats and other mostly vegetarian animals.

Some of the bigger meat eaters have already been sold to animal farms in Massachusetts and Connecticut.

"It's very difficult to break down the food bills, but the food bill for the entire zoo is over $30,000. This will cut that by about 50 percent, although I can't be specific until I find out exactly what the zoo population will be after the renovation," Dufault said.

Dufault said he may book occasional traveling exhibits that include large cats.

He said money from the sale of animals will be used to partially finance renovation work at the zoo. But he doesn't expect large profits on the beasts.

"Lions are not expensive animals because they breed very rapidly, versus tigers and leopards," Dufault said.

One of the zoo's lions, for example, would probably earn the zoo a dollar a pound, or between $200 and $300, he said.

He wouldn't discuss the worth of the zoo's leopard or tigers, since the city is still negotiating to sell them.

Dufault said one large exception will be made in his budget-cutting efforts.

The zoo will keep its popular elephant, "Fanny."

Citizens invited to conference on tax limit plan

The Massachusetts Educational Conference Board is sponsoring a conference on Proposition 2.5 for all interested citizens on Sept. 29 from 8:30 a.m. to 3:30 p.m. at the Park Plaza Hotel, Boston.

Co-sponsoring the $20 per person program, which includes lunch, are the League of Women Voters, Massachusetts Municipal Association, Library Association and the Massachusetts Public Research Group.

The theme, "Proposition 2.5 — Tax Relief or Chaos," will cover such subjects as how different kinds of communities are affected, what happened in California, parallels and differences, as well as long-term effects on business from cuts in service.

The morning sessions will include small group sessions on programming tax cuts by priorities. City and town representatives will be organized in groups of 10 by size of cuts, population and geography. Those who intend to participate are asked to bring local budget summaries that may be used in the workshop sessions.

The afternoon session will concentrate on what the proposition would mean to individuals, homeowners, rentors, commerical property owners, as well as beneficiaries of educational, police and fire services.

Trends in state and local expenditures, as well as prospects for state compensation for property tax losses, will be included.

Speakers will include Gregory Anrig, commissioner of education; Gerald Cohen, chairman of House Committee on Taxation; Robert McCarthy, chairman of Senate Committee on Taxation; William Herbert, executive director-treasurer of Massachusetts Teachers Association; Richard Manley, president of Massachusetts Taxpayers Foundation; Charlotte Ryan, past legislative chairman of national Parent-Teacher Association; Robert Sperber, a Boston school administrator; Raymond Torto, fiscal advisor for the city of Boston, as well as other speakers to be announced.

PAPERAMA PAPERAMA PAPERAMA PAPERAMA PAPERAMA

WHY STEW OVER HIGH PRICES WHEN YOU COULD BE SHOPPING AT PAPERAMA ???

6 ROLLS blue ribbon BATHROOM TISSUE 89¢
2 Liter EACH YOUR CHOICE 79¢
CLOROX GALLON BOTTLE CLOROX LIQUID BLEACH 69¢
Rubbermaid Laundry Basket the best you can buy $2.88
FESCO 20 GALLON TRASH CAN DURABLE PLASTIC SNAP-LOCK COVER WITH HANDLES $3.99
ASSORTED COLORS COLEUS 8 IN. HANGING $4.88
mr. Goodbar Crunchy Reese's IDEAL FOR SCHOOL LUNCHES HERSHEY'S MILK CHOCOLATE HERSHEY'S MILK CHOCOLATE ALMONDS YOUR CHOICE 2 BAGS $3.00
envelopes 2 FOR 99¢ 100 #6 50 #10
MEMOREX 90 MEMOREX 60 QUALITY AUDIO RECORDING TAPE 60 MINUTE $1.99 90 MINUTE $2.99
Inside Frost 40-60 75 OR 100 WATT BULBS TWO-BULBS PER PACKAGE 69¢
O cedar O-CEDAR Cotton Wet Mop $1.79
Rubbermaid 1¾ QT NO 3142 99¢ WATERING CAN
WISE cheez doodles 69¢ 8 OZ.
Tide $4.89 171 OUNCES
1/2 INCH 3 RING BINDER 79¢ #40503
WHISTLING TEA KETTLE BY ENTERPRISE ALUMINUM $2.99
ASSORTED WOODEN UTENSILS 5 FOR $1.00
ASSORTED EARTH TONE COLORS 2 FOR $1.00 4 IN. PLASTIC PLANTER
NEW! FROM NABISCO I SCREAMS W' YOU SCREAMS 15 OZ. CREME SANDWICH COOKIES VANILLA OR CHOCOLATE 89¢ EA.
28 OZ. SHAMPOOS & CONDITIONERS Suave $1.19 EACH
DURACELL AA size 4 for $1.39 9 Volt 88¢
thermos bottle QUART SIZE Aladdin 2.99
Rubbermaid SHELF LINER 12" wide x 10' long 22" wide x 5' long 79¢ EA.
YOUR CHOICE 99¢ EACH HYPONEX BUG SPRAY FOR HOUSE PLANTS 8 OZ. HYPONEX PLANT FOOD 8 OZ. 5-10-5
STONE'S $1.15 FOUR 3.5 OZ. BARS
foamy SHAVE CREAM 11 OZ. ASSORTMENT $1.15 EACH
JANUARY 1981 APPROX. 17" x 25" NO. 200 DESK PAD $1.39
PUZZLES 100 PIECE CHILDREN 600 PIECE ADULT 69¢ EACH
20 OZ. ASSORTED SCENTS $1.39 EACH
Taylor WALL THERMOMETER INDOOR-OUTDOOR NO 5152A-5 88¢
natco 2 18" X 13½" GENUINE REINFORCED CARPETS 88¢ SET OF 2
HYPONEX YOUR CHOICE 2 FOR $1.00 12 PER CASE $4.99 CASE
YOUR CHOICE 99¢ EACH 10 OUNCES EACH Jergens LOTION
Lysol Disinfectant Bathroom Cleaner YOUR CHOICE 99¢ EA. 34 OZ. REFILL 17 OZ. TRIGGER
PARKER BROTHERS LONG DISTANCE FLYER $2.99
BONNY KITCHEN HELPERS #901 #905 #1002 CHEESE SLICER THE OPENER THE PEELER YOUR CHOICE 99¢
END OF SEASON SPECIAL! SUNGLASSES FOREIGN INTRIGUE - VISION FOSTER GRANTS - POLAROID
• PRE-PRICED • • SALE PRICE •
400 1.79 500 2.29 600 2.69 700 2.99 800 3.69 900 3.99 1000 4.49 1200 5.39 1400 6.39 1600 6.79
YOUR CHOICE 99¢ EACH RIGHT GUARD 4 OZ. 5 OZ.
Vicks Vicoms 2 FOR $1.00 HANDY 3-PAK
DRY IDEA $1.49 2.5 OZ.
Tonka HARD HAT $1.69
12 OZ. $1.37
CREATIVE! FUN! CRAFT STICKS 200 CT. 99¢
wet-naps MOIST TOWELETTES 60 SEALED SPECIAL VALUE PACK 60 WIPES 75¢
4 LATEX RUBBER GLOVES 39¢
COTYLENOL COLD FORMULA NEW! 50 CAPSULES $2.69
YOUR CHOICE 99¢ EACH white rain 8 OZ. 7.5 OZ.
meiner Oscillating Sprinkler WATERS LAWNS UP TO 45 FT. x 70' No. 785 $11.49

PAPERAMA
PRICES IN EFFECT AT THESE LOCATIONS ONLY!
PRICES EFFECTIVE THRU SAT. SEPT. 13, 1980 WE RESERVE THE RIGHT TO LIMIT QUANTITIES

NORWOOD
JUNCTION OF RTE. 1 AND DEAN ST.
OPEN MON. - SAT.
10:00 AM. - 10:00 PM
762-6936

PAPERAMA PAPERAMA PAPERAMA PAPERAMA PAPERAMA

Country Players seek technical,crew staffers

NEWTON HIGHLANDS — The Newton Country Players are seeking qualified production people with technical skill from within the community for their fall production, the Stephen Sondheim — George Furth musical comedy, "Company," with performances slated for Nov. 14-16 and 21-23.

Local residents interested in participating in any of the following categories are requested to call 444-0250 or 965-0752: master carpenter, set construction chief, scenic designer, set decor chief, set decoration crew, light design, master electrician, lighting technician, costume design, wardrobe mistress, costume assistant, properties chief, props assistant, set construction crew, stage crew, makeup crew, special effects, sound operator, hospitality, program design cover, show program, flyers, graphic art and poster design, business staff, refreshments crew, cast party host-hostess, usherS-usherettes, telephone squad, and strike crew.

The Players' theater is in the Newton Highlands Congregational Church, 54 Lincoln St., Newton Highlands, and may be reached by MBTA by taking the Green Line to Newton Highlands station. The church is one block down Lincoln Street.

Newton children, adult dance offered

The Newton Community Service Centers announce that the Center's Dance School is now accepting registration for dance classes, at the main office, 429 Cherry St., West Newton.

Bonnie Algeri, program coordinator, announces that Mrs. Joanne Langione will be dance coordinator. The Dance School will be headed by Mrs. Margaret Whyte Kearsley, a member of the Dance Teachers' Club of Boston and Dance Masters of America. She has directed her own dance school for 15 years and studied extensively in New York, with a special focus of working with children.

Classes being offered include a program of graded classes from preschool through advanced levels, as well as adult exercise and tapdancing.

Additional information on the children's and adult dance classes may be obtained at 969-5906 and 964-0004.

Newton Woman's Union hold rummage sale

The Woman's Union of the First Baptist Church in Newton, corner of Beacon and Centre Streets, Newton Centre, will hold its auu annual rummage sale on Friday, Sept. 9, from 10 a.m. to 4 p.m., and Saturday, Sept. 20, from 10 a.m. to 2 p.m. The sale will be held in the Church basement.

Items on sale will include antiques, gift items, jewelry, toys, books, linens, and clothing. The snack bar will be open both days.



Three generations of Solomon Schechter Day School Women's Council members will attend the up-coming second annual council luncheon at Temple Mishkan Tefila, Wednesday, Oct. 8. Grandma Jen Lezberg of Brookline, granddaughter Janet Bernstein anddaughter Arlene Bernstein will be there.

Kidney women prepare annual meeting

NEWTON — The Women's Committee of the National Kidney Foundation of Massachusetts met recet recently to put the finishing touches on plans for its annual meeting and installation, scheduled for Wednesday, Oct. 8, at 11 a.m., at the Sidney Hill Country Club, Chestnut Hill.

Mrs. Paul Brahms, 1980-81 president of the group, said a boutique and sherry hour are planned for 11 a.m., with a full-course luncheon, raffle, and entertainment to follow. In addition, Bonwit Teller will present a display of Maximillian furs.

The National Kidney Foundation has awarded more than $509,000 in research grants for the 1980-81 academic year. The Women's Committee works to raise funds to provide research to find a cure for kidney disease, the nation's fourth leading health problem.

For further information about the annual meeting and installation or for reservations, call Paula Lerner at 964-1131.

School lunch menus

Monday

Pizza or chicken pattie or fish dinner with french fries and carrot-cabbage slaw, plus options.

Tuesday

Cheeseburger or bagel and cream cheese; or spaghetti dinner with tossed salad and Italian bread, plus options.

Wednesday

Manager's choice.

Thursday

Hamburger or pork pattie or hot turkey sandwich, peaches, tossed salad, plus options.

Friday

Meatball sub or grilled cheese or soup and sandwich and fresh fruit, plus options.

Milk served with all lunches. Salad bar available at the high schools. One additional sandwich will be offered each day.

Elementary Cold Lunch

Monday

Peanut butter and jelly sandwich, cheese cube, fresh fruit, carrot sticks.

Tuesday

Tuna salad on whole wheat, peaches, chilled juice.

Wednesday

Turkey salad on hot dog roll, tossed salad, applesauce.

Thursday

Egg salad sub, with lettuce and tomato, fresh fruit.

Friday

Dagwood sandwich, cole slaw.

Elementary Hot Lunch

Monday

Chicken fillet, mashed potatoes, carrots, bread, cookie.

Tuesday

Spaghetti and meatballs, green beans, bread, cookie.

Wednesday

Hamburger, french fries, vegetables, cookie.

Thursday

Salisbury steak, mashed postatoes, corn, bread, cookie.

Friday

Cheese pizza, fresh fruit, fruit juice.

Milk served with all meals.

Newton Catholic school lunches

Monday, Sept. 15

Meat ravioli with sauce, tossed green salad, bread and butter.

Tuesday, Sept. 16

Hamburger with bun, french fries, buttered peas, sliced cheese.

Wednesday, Sept. 17

Italian subs, potato chips.

Thursday, Sept. 18

Hot turkey sandwich, whipped potatoes, buttered corn.

Friday, Sept. 19

Individual cheese pizza or sausage pizza, tossed green salad, potato chips.

Juice, fruit and milk served with all meals. Salad bar available for the high school.

PLEXIGLAS INSTALLED
Storm Windows Sales & Service
ACCURATE HARDWARE
BONDED LOCKSMITH
EAST DEDHAM SHOPPING CENTER
326-3234

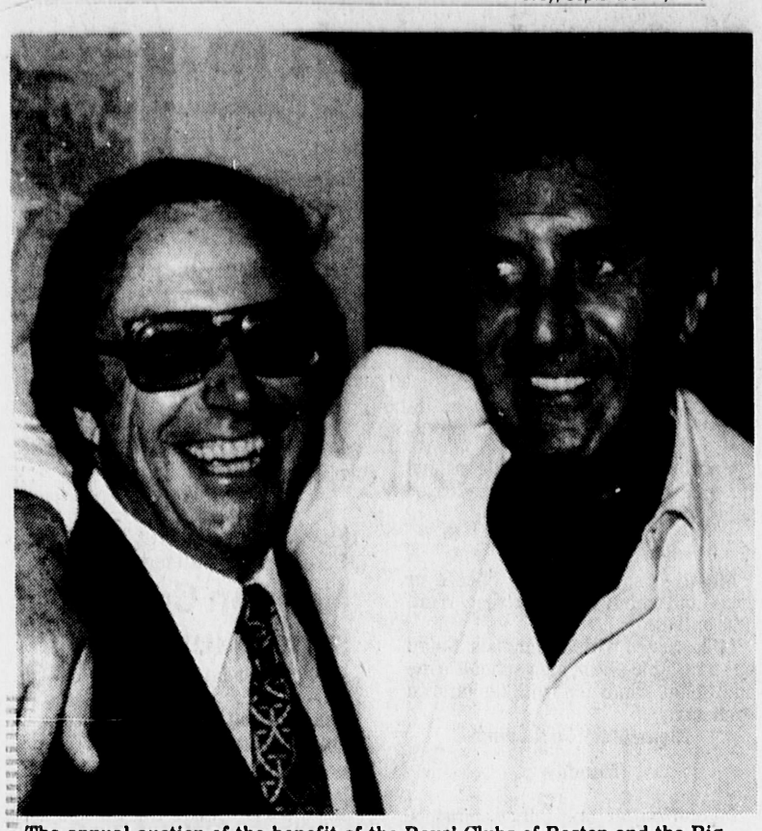
Blanchard's
FIRST NAME IN DISCOUNT LIQUORS
SUPER SPECIAL!
ALL FRENCH WINES IN STOCK!
10% OFF PER BOTTLE 20% OFF PER CASE 12 BOTTLES

JIM BEAM BOURBON 1.75L 10.43
BEEFEATER GIN IMPORTED 1.75L 14.84
CUTTY SARK SCOTCH 1.75L 15.98
OFC CANADIAN 750ML 5.42
FLEICHMANNS PREFERRED 90° 1.75L 10.29
AMARETTO DAVINCI 54° 750ML 4.17
JACK DANIELS BLACK LABEL 90° 750ml 7.35
BLANCHARD RESERVE 90° 1.75L 9.00
BLANCHARD CANADIAN 1.75L 9.19
BLANCHARD SCOTCH 80° 1.75L 9.17
RON CORES IMPORTED RUM 1.75L 8.50
SAN PEDRO COFFEE LIQUEUR 53° QT. 5.89
COCKTAILS FOR TWO PINA COLADA BANANA COLADA STRAWBERRY DAIQURI SCREWDRIVER 200ml 75¢
SOUTHERN COMFORT 100° 750ml 6.06
COCA-COLA 4.79 24/12 oz. CANS
CANADA DRY TONIC 4.79 24/12 oz. CANS

WINE SPECIALS
MANISCHEWITZ CONCORD WINE 750 ml 1.75
BEER SPECIALS
BLATZ BEER 24/12 oz. cans 5.49
MILLERS BEER 24/12 oz. NR 7.30
ISENBECK GERMAN BEER 24/11 oz. NR 12.99

Blanchard's LIQUORS
GIFT CERTIFICATES AVAILABLE
418 LaGrange St.
West Roxbury
327-1400
CASH & CARRY ONLY
Not responsible for typographical errors. Prices subject to change. We reserve the right to limit quantities.

Child World
A WORLD OF TOYS...WE'RE EVERYTHING A TOY STORE SHOULD BE
PETER PANDA SAYS:
SEE OUR HUGE SELECTIONS AT LOW, LOW PRICES!
USE OUR LAY-A-WAY PLAN
OVER 50 STYLES OF BICYCLES...
Spiral BOY'S 20" BMX 64.88 Our Sale Price — Racing saddle, padded frame & handlebars, gooseneck pad, gusseted frame & cleated tires. SAVE 5.00
Hedstrom 10"SIDEWALK BIKE 24.99 Our Low Price — American made, with training wheels, knobby tires, mototype handlebars.
Tyler 20"HI RISE BOY'S or GIRL'S 47.97 Our Low Price — Padded saddle, hi rise handlebars, chrome rims & fenders, kickstand & reflectors.
Huffy 20" THUNDER ROAD BOY'S or GIRL'S SWEET THUNDER 66.92 Our Low Price — MX handlebars & fenders, knobby tires, breadloaf saddle, & kickstand.
Saxon GEMINI MEN'S or LADIES' 26" 10-SPEED 69.88 Our Sale Price — Padded racing saddle & handlebars, side pull caliper brakes, stern mounted shifters, kickstand, safety relectors. SAVE 5.00
USE OUR BICYCLE ASSEMBLY SERVICE
Spiral BOY'S 20" BMX DELUXE 84.88 Our Low Price — All chrome frame with front tubular fork, gusseted frame, rear coaster brake, gooseneck pads and kickstand.
Huffy MEN'S or LADIES' 26" 12-SPEED LeGRANDE 119.88 Our Low Price — Center pull brakes, safety levers, gum wall tires, padded saddle, kickstand.
Columbia DELUXE MEN'S 27" 10-SPEED 99.88 Our Low Price — Racing saddle, safety levers, stem mounted shifters, caliper handbrakes.
TV GAMES.. and TOYS..
VIDEO COMPUTER™ SYSTEM BY ATARI® 137.88 Our Low Price — Comes with joystick, paddle controllers, TV switch and AC adapter. Complete with Combat Game Program™ cartridge with 27 exciting variations. TV not included
SPORTING GOODS...
Brookfield BOY'S or GIRL'S COLT BOOT SKATES 28.88 Our Sale Price — Double action trucks with side stripes & polyurethane wheels. Great for indoor and outdoor use. SAVE 6.00
Coleco ELECTRONIC QUARTERBACK 21.88 Our Sale Price — Electronic Quarterback puts the excitement of a real football game right in the palm of your hand. Batteries not inc. SAVE 6.00
Mego BABY FEELS SO REAL 9.97 Our Sale Price — A squeezable soft baby that feels like a newborn infant. She drinks and wets, too! SAVE 3.00
Globe BOY'S or GIRL'S BEGINNER SKATES 4.88 Our Low Price — Great fun for beginners learning to skate. Adjustable, slip-on skates with steel wheels.
Moen & Patton BOY'S or GIRL'S "FLYING ACE" ROLLERSKATES 9.87 Our Low Price — Double row ball bearing wheels with steel gator grip clamps. Shoe sizes 1-8.
Hasbro LITE BRITE 9.97 Our Low Price — A classic design toy that glows. Follow the color code to create a picture or make your own designs.
Mattel BEAUTY SECRETS BARBIE 7.87 Our Sale Price — Press Barbie's back and she moves her arms. She's poseable and comes with beauty accessories. SAVE 1.00
Wilson "KEN ANDERSON" FOOTBALL 3.99 Our Sale Price — Ken Anderson's autographed football. Pass, kick and catch just like the pro's! SAVE .98
Wilson SOCCERBALL 3.99 Our Sale Price — Lightweight soccerball for great outdoor fun. Easy to dribble, pass and kick. SAVE 1.00
BABY NEEDS AT LOW PRICES
•LUVS SMALL 24's 2.49
•LUVS MEDIUM 18's 2.49
•LUVS LARGE 12's 2.49
•PAMPERS TODDLER 12'S 1.69
•JOHNSON'S EXTRA ABS. 18's 2.28
•WET ONES FOR BABY .88
•ENFAMIL W/IRON QT. 1.18
•ISOMIL CONC. 13 OZ. .75
•EVENFLO GLASS NURSER 8 OZ. .69
STAR WARS EMPIRE STRIKES BACK Kenner 3¾" STAR WARS FIGURES 1.97 Our Low Price — See our entire assortment, including the all new "The Empire Strikes Back" characters. All have movable arms & legs. Size 3¾".
Coleco "HEAD TO HEAD" ELECTRONIC BASEBALL 33.88 Our Sale Price — One or two player game with all the options of real baseball! You can steal, bunt, tag up, pitch, hit and run & more. Batt. not incld. SAVE 4.00
Spalding "LARRY BIRD" JUNIOR BASKETBALL 9.88 Our Low Price — The "Larry Bird" basketball is rubber covered for superior grip and tackiness. Feel the difference!
BIKES REQUIRE ASSEMBLY • PRICES EFFECTIVE SEPT. 7 Thru 13
QUINCY PARKINGWAY AND HANCOCK ST. Mon.-Fri. 9:30-9 Sat. 9:30-6
SHERWOOD PLAZA RTE. 9, NATICK Mon.-Sat. 10:00-10:00
DEDHAM DEDHAM MALL RTE. 1 Mon.-Sat. 9:30-9:30
CHARGE IT!



The annual auction of the benefit of the Boys' Clubs of Boston and the Big Sister Association is in the hands of Sidney Cohen (left) and George Butler (right).

Gala celebrity auction aids boys' clubs, big sisters

BOSTON — Orchestra leader Peter Duchin and his musicians are the latest addition to the celebrity auction to be held Sept. 14, for the benefit of the Boys Clubs and Big Sister Association. The auction will be held at "Carcassonne," the home of Mr. and Mrs. George A. Butler, in Marblehead.

The "Pique-Nique Au Board de Mer" will begin at 2 p.m., featuring champagne and lobster, with the auction to follow at 5 p.m. The celebrity auctioneers willi will include: Joan Kennedy, Mrs. Louis Cabot, Chet Curtis, Tom Ellis, Dick Flavin, Don Gillis, Sonya Hamlin, Jack Hynes, Natalie Jacobson, Sharon King, Paula Lyons, Tony Pepper, Mary Richardson, Roger Twibell, Liz Walker, Jack Williams, Robin Young, and many other local TV personalities and citizens.

Some of the items to be auctioned off include a $10,000 gift certificate toward a new Rolls Royce; a Fifth Avenue shopping spree with gift certificates from Gucci, Tiffany's, Mark Cross, and Cartier; a Digital mini home computer; a 35-foot yacht for a week; a designer dress from Fiandaca; an Yves St. Laurent leather coat from Diutschfurs; a helicopter and pilot for the day; and hot air balloon rides for you and your neighbors.

Some of the corporate sponsors include: Anthony's Pier 4, Dorfman Jewelers, Dunfey Hotels, John Hancock Insurance Company, London Harness, Revlon and Ritz-Carlton.

The proceeds from this event will go directly to the Boys Clubs and Big Sister Association, both non-profit organizations.

Women's City Club of Boston fashion show

BOSTON — A fashion show directed by Mary Colpack again this year will benefit the Women's City Club, 39 and 40 Beacon St., Boston. The fashion show will be held Sept. 18.

Klaff Furs-Fontana of Brookline, will be featured.

Edwin Case of Winter Street, Boston, will present fashion boots and shoes.

The admission price to the show is $5. Tickets may be purchased in advance from Robert or Howard Klaff at the Brookline Salon, or at the Women's City Club.

Cash bars will open at the City Club at 5:30 p.m. and canapes and hors d'oeuvres will be available. The show will begin at 7 p.m. Following the show will be a buffet dinner (limited to 125 persons) prepared by Chef Robert Haliey. Reservations for the dinner are a must. Some tickets may be available the night of the dinner if the 125 number is not reached by reservations. The price of the dinner is $10.50 (Tax included).

Weddings

Rubin-Nathan nuptial held at Temple Sinai

Temple Sinai in Brookline was the setting July 26 for the marriage of Audrey Nan Rubin, daughter of Mr. and Mrs. Saul Rubin of West Newton, and Scott Joel Nathan, son of Mr. and Mrs. Ives Nathan of Mamaroneck, N.Y.

The candlelight ceremony was performed by Rabbi Frank Waldorf and Cantor Mark Kagen. Lauren Sann was the maid of honor and matron of honor was Mrs. Steven Rubin, sister-in-law of the bride. Dana Rubin, the bride's cousin, was the flower girl. Bridesmaids were Lisa Nathan, the groom's sister; Jill Winitzer, Joanne Zimble, Marilyn Mannix and Susan Poryles.

Bruce Nathan, brother of the groom, was best man. Ushers were Kenneth and Steven Rubin, brothers of the bride who began the ceremony, followed by Phillip Schechter, Josiah Leicht, Steven Bushinsky, James Rosen and Alan Rubin, the bride's cousin.

A wedding reception followed at the Colonnade Hotel, Boston.

The groom will be attending Suffolk Law School in the fall and the bride will continue her work as a psychiatric social worker.

The couple lives in Cambridge.



Mr. and Mrs. Scott Nathan

Helaine Block bride of Steven Michael Block

Helaine Marjorie Block became the bride of Steven Michael Block Aug. 3 in a late afternoon ceremony at the Copley Plaza Hotel performed by Rabbi Robert Miller.

The bride is the daughter of Mr. and Mrs. Stanley W. Block of Waban and the groom is the son of Mr. and Mrs. Sidney Block of Newton Centre.

Lisa Airhart was the maid of honor and the bridesmaids were Susan Block, Lynne Korelitz and Ellen Korelitz of Newton and Susan Gammerman of E. Amherst, N.Y.

Richard Sumberg was the best man. John Block of Newton, Stuart Shaffer of Lynn, Mark Shaffer of Beverly and Grant Morris of Newton ushered.

The bride is a magna cum laude graduate of Emmanuel College in Boston and teaches in Chelsea. The groom is a real estate broker.

After a wedding trip to Bermuda, the couple is living in Auburndale.



Mr. and Mrs. Steven Block

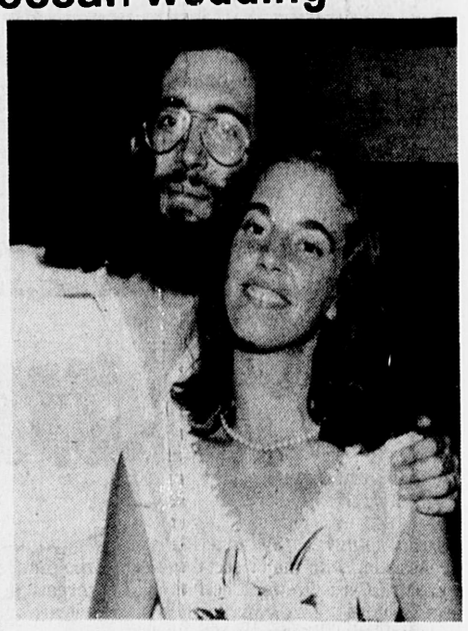
Temple Shalom setting for Meltzer-Keesan wedding

Lori Beth Meltzer married Morris M. Keesan in Temple Shalom, West Newton, Aug. 24. Rabbi Murray Rothman officated.

The bride is the daughter of Mr. and Mrs. Albert Meltzer of Newton and the groom is the son of Mrs. Miriam Keesan of Newton Highlands and the late Joseph Keesan.

Karen Meltzer, the bride's sister, was her maid of honor and Jacob Bloom of Somerville was the best man. The couple was also attended by Paul Meltzer, Cynthia Keesan, Judith Weiss and Martha Law.

After a wedding trip to Maine, the couple is living in Brookline. The bride will retain her maiden name.



Morris Kesan and Lori Meltzer

The sea focus of fall aquarium courses

BOSTON — The New England Aquarium offers three evening adult education courses this fall on a variety of topics relating to the sea.

"Between Land and Sea" focuses on the narrow margin of land and sea, a harsh and changeable environment, where animals and plants live an often unnoticed drama of survival.

Using lectures and aquarium exhibits, students will learn the physical aspects of coastal formations and the array of adaptations that coastal organisms develop to survive predation, exposure, temperature extremes and defending territory. This course will be held, on Mondays, Sept. 29 to Dec. 1, from 6:30 to 8:30 p.m.

"The Ocean" looks at earth's last physical frontier. Biological, physical, geologic, chemical and current information on research, pollution and energy will be discussed. This course is held for 10 weeks, beginning Tuesday, Oct. 14 through Dec. 16, from 6 to 8 p.m.

"Future Fish" teaches preparation techniques for gourmet and simple recipes using New England fish which have traditionally been underutilized including goosefish, sea ravens, squid, skates, sea urchins and mussels. This course runs six Thursdays beginning Oct. 9 from 6 p.m. to 8 p.m.

Registration and course fees are $40 for members; $47 for non-members. For more information or to enroll call: Education Department, New England Aquarium, 742-8830.



HEY SMOKERS SET YOUR ALARMS FOR 7:30 P.M. WED., SEPT. 17

WANT TO QUIT SMOKING?

Smokers Anonymous is starting a 10-week seminar at Newton-Wellesley Hospital in Newton on Wednesday, Sept. 17 at 7:30 p.m. Register early by calling 322-5900 or come to the hospital that same evening, Wednesday, Sept. 17 at 7:30 p.m. SHARP!

There is a $35.00 tax deductible registration fee that covers the entire cost of the 10-week course.

Smokers Anonymous is a non-profit organization established in 1965

Complete Executive OFFICES FOR RENT

Fully staffed, furnished offices in a modern office center

Convenient Location
FREE PARKING

Receptionist, Secretarial communications and conference facilities available.
Avoid downtown traffic and crowding, but still located conveniently for access to major highways or city streets
AT

The Office Center

At 1600 VFW Parkway
W. Roxbury, MA 02132
Call 566-0333

Everything you need at less than the cost of a secretary. Annual leases available or short term arrangements may be negotiated.

Also on our premises
YE COPY SHOPPE
FOR
documents Copying. Production of Flyers, Manuals, Forms, Etc.

B

LEAVE THE CATERING TO US!

Have your party and enjoy it too!
WEDDINGS—MEETINGS—PROMS
CLAMBAKES—WHATEVER

We cater directly to your door at our luxurious HILLCREST with six elegant rooms for groups up to 1200. NIMS KENDALL caters any function at your home or favorite location.

LUNCHEON SPECTACULAR
Open Mon. thru Fri. from 11:30 a.m. to 2:30 p.m.
Our Famous "ALL YOU CAN EAT SMORGASBORD"
Daily Specials and A La Carte Suggestions
Reservations Accepted — Cocktails Served

N
HILLCREST 890-2282
M KENDALL
LUXURIOUS FUNCTION FACILITIES,
S RESTAURANT, & OFF-PREMISE CATERERS
220 BEAR HILL ROAD, WALTHAM, MA. 02154

Put us on your fall calendar!



aerobic dance
sauna • steam
showers • lockers
dressing rooms
tailored programs
group exercises
nutritional guidance
tanning rooms

introductory offer
6 great weeks $25

And look and feel great again. It's time to remember yourself!

Woman's World®
"THE FITNESS FOLKS"
New England's Finest Family of Spas Serving 50 Communities

Mon.-Fri. 9-9 • Sat. 9-3

NEWTON 231 Needham St. Marshall's Shopping Center 964-5136
NORWOOD Route 1A (Kings Plaza) 769-4646
WESTWOOD Route 1 Lambert's Plaza 329-1357
WATERTOWN 210 Dexter Ave. 926-6262

Here's An Exciting New Approach To Dual-Image Photography That's

TWICE AS NICE



95¢ / $12.95
Deposit / Total Package

2-8x10's, 3-5x7's, 15 Wallets, 4 Color Charms

Here's an exciting new approach to dual-image photography that really is "Twice As Nice". This unique portrait combines two colorful images in one, and it's part of our regularly priced portrait package.

No additional charge for groups. Poses our selection. Backgrounds may occasionally change. Satisfaction always, or deposit cheerfully refunded.

SHOP EARLY FOR CHRISTMAS

THESE DAYS ONLY
SEPTEMBER

WED	THURS	FRI	SAT
10	11	12	13

DAILY: 10 AM - 8 PM

DEDHAM PLAZA Providence Hwy. Route 1
NORWOOD PLAZA Walpole St. Route 1A
NEWTON Watertown St.

KING'S
SELF-SERVICE DEPT STORES

e
Block



even Block

g for
ling



and Lori Meltzer

otography That's
TICE



.95
ackage
5 Wallets,
ns
to dual-image
As Nice". This
orful images in
priced portrait

ps. Poses our
sionally change.
it cheerfully

DAYS ONLY
PTEMBER
URS FRI SAT
12 13
10 AM - 8 PM
NEWTON
ZA Watertown St.

S
STORES



Centennial

Preparing for the Brimmer and May School centennial celebration are (from left): Mrs. Judith Keone, Newton Centre; Mrs. Hilary Smart, Weston; Mrs. Ronald Benato, West Newton; and Hilary Smart.

Brimmer and May centennial begins

CHESTNUT HILL — Several area residents have been named to key roles in the Brimmer and May centennial celebration which begins this fall with the opening of the 1980-81 school year.

Named to the Centennial Executive Committee are Mary-Ellen Grossman, Waban; Mrs. Douglas Stewart, Newton Centre; Judith Keone, Newton Centre; Nancy Chapin, Chestnut Hill, and Mrs. William Edgerton, Chestnut Hill.

Brimmer and May at 69 Middlesex Rd., Chestnut Hill, is the oldest college preparatory girls school in the greater Boston area and will mark its 100th birthday with a year-long schedule of in-school programs, alumnae events, centennial campaigns, and historical displays. Newly-appointed principal of the school is Susan A. Edwards, Chestnut Hill.

Assisting with major social events are Mrs. Cyrus Brewer, Chestnut Hill, an alumna; Mrs. Richard Byrd, Chestnut Hill, a member of the faculty; Mrs. Joseph Stark, Chestnut Hill, a member of the Board of Trustees and present parent, and Mrs. Keone, who is presidnet of the school's PTG (Parent-Teacher Group) and whose daughters Lori and Lisa are presently enrolled. Mrs. Keone's daughter Deborah is a 1979 graduate.

A centennial dinner will be held in October for alumnae, parents, and friends of the school. Co-Chairing this fall event are Mr. and Mrs. Hilary Smart of Weston.

Students and staff are planning a series of in-house events to commemorate the first century of Brimmer and May. Serving on this committee are Mrs. Eric Reenstierna, Newtonville, who is director of admissions for the school, and who will coordinate an educational symposium; Mrs. Ronald Benanto, West Newton, former staff member; Cheryl Doughty, Chestnut Hill, of the faculty; and Mrs. David Sempert, Brookline, staff member in charge of a creative arts symposium and student art show, scheduled for the spring.

Coordinating historical displays is Nancy Chapin of Chestnut Hill.

The Brimmer and May Centennial will be officially underway Sept. 24 when students and faculty plant a time capsule on the school's grounds. In charge of this event is faculty member Mrs. Alan Shoolman, Newton.



Club Notes

Alofa Malia

The Alofa Malia Missionary Club first meeting of the season is Sunday, Sept. 14, at 2:15 p.m. at the Marist Convent in Waltham. Installation of new officers.

Embroiderers' Guild

A two-day workshop for advanced and intermediate stitchers Sept. 23-24 from 9:30 a.m. to 4 p.m., Wellesley Community Center, junction of Rtes. 9 and 16. Joan Shoof will present "Temple Garden," involving several techniques. Call 449-1717. Registration deadline Sept. 15.

Divorce Lecture

The Divorce Resource and Mediation Center free lecture on "Social and Emotional Aspects of Separation and Divorce" Wednesday, Sept. 17, at 8 p.m., 2464 Mass. Ave., Cambridge. Call 492-3533 for further information.

B'nai B'rith

New England Singles Unit, B'nai B'rith Yom Kippur Ball Saturday, Sept. 20, at 8:15 p.m., Penn Social Hall, Temple Ohabei Shlalom, 1187 Beacon St., Brookline. Jerry Daddio Orchestra. Cash bar. Admission $6. Age 35 and over.

Newton Newcomers

Mothers and children new to Newton are invited to learn about the native animals of the Blue Hills Trailside Museum Wednesday, Sept. 17, at 10 a.m. RSVP. Call Linda, 244-3185.

Woman's Union

Woman's Union, First Baptist Church, corner of Beacon and Centre streets, Newton Centre, annual rummage sale Friday, Sept. 19, from 10 a.m. to 4 p.m. and Saturday, Sept. 20, from 10 a.m. to 2 p.m. Preview for church members Thursday, Sept. 18, from 7-10 p.m.

Sisterhood

Sisterhood Beth El-Atereth Israel first meeting of the season Wednesday, Sept. 17, at 7:30 p.m., youth room, 561 Ward St., Newton. Demonstration by Morrison & Schiff. Husbands and friends welcome.

Rummage Sale

Annual rummage sale of Wellesley Hills Unitarian Church, 309 Washington St., Saturday, Sept. 13, from 9 a.m. to 2:30 p.m.

Playgroup

Playgroup now forming for 1 and 2-year-olds and their mothers Mondays and Wednesdays from 9:30 to 11:30 a.m. at the Lower Falls Community Center (Hamilton School). Call Martha Schwope, 965-3961.

Chinese School

The Newton Chinese Language School, a prarent-run school, offers classes in Mandarin Chinese for both children and adults. Registration Saturday, Sept. 14, at 9:30 a.m., Meadowbrook Junior High, Newton Centre. Call Frank Chen, 969-5061, for further information.

A summer of caring

NEWTON — This summer Newton youth again demonstrated that they "care."

John Barnett of Newton South High, and Andrea Feingold, Michael Wing, and Peter Necheles of Newton North High, along with 18 other Greater Boston youth from the Greater Boston Amigos Chapter, joined youth from other areas of the United States as summer public health volunteers in Latin America, continuing a tradition which started in 1965 as an immunization program in Honduras and has since expanded into a public health program in six or seven different Latin American countries.

It was second time around for Necheles who again worked in a fledgling animal husbandry project in Honduras. Honduras was also the host country for Feingold who worked in a dental project and for Barnett, who, with a well-digging team, waS trying to reach potable water. Wing immunized children in the Dominican Republic.

Commitment to the Amigos program began for these young people last November when they started training three hours every week, several Saturdays and a weekend. In addition to training they participated in fundraising events with their families and the chapter leaders.

Several Newton adults and institutions helped the chapter. Thomas Necheles volunteered time as a cotraining director and Mrs. Necheles helped as a Spanish teacher and put on a Spanish fundraising supper. Dr. & Mrs. G. Octo Barnett and Wing directed the walkathon and Paul Etkind helped with the grapefruit sale. The Eliot Church offered its building for the Saturday training sessions, and the Second Congregational Church in Newton contributed to the fundraising.

The Greater Boston Chapter, located at the Payson Park Church in Belmont will start training volunteers for Summer '81 in November. An information meeting for young peopl-e interested in applying for training, and their parents will be held at the Payson Park Church, Wednesday, Sept. 17, at 7:30 p.m. Anyone interested in attending, please call Mrs. Kipkin, 272-1170.

Here is a high interest paying savings certificate that doesn't cost $10,000.

30 Month Savings Certificate
EFFECTIVE SEPT. 4 - 17, 1980
12.36%
Effective Annual Yield on
11.50%
per year.
Effective yield is even higher after first year.

30 month.
$500 minimum.
Fully insured.

This is it. Our new 30 Month Savings Certificate pays these high rates and *all you need is a $500 deposit.* An ideal time to make such an investment commitment. What's more, these generous rates are guaranteed and insured for the full 2½ years. Interest is compounded, too; and you get ¼% *more interest than commercial banks can pay.* No matter how much money you have to invest, we can help you. Our $10,000 6 Month Money Market Certificate pays the highest rates you'll find anywhere. And we've got other term deposit ($500 minimum) and regular savings accounts tailor-made for you.

Principal and interest must remain on deposit for one year to earn annual yield shown above. Early withdrawals of principal draw a penalty. This offer may be withdrawn at any time without prior notice.

West Newton Savings Bank

West Newton, 244-2000; Wayland, 358-5116; Sudbury, 443-8831; Lincoln, 259-0510; Sherborn, 655-6077.

TOYS "R" US®
the CHILDREN'S Bargain Town



ATARI — ADDITIONAL CARTRIDGES AVAILABLE
VIDEO COMPUTER SYSTEM GAME 137.97 OUR PRICE
Difficulty options, sound effects, special circuits to protect your TV & more. AC adapter included.
ALL ATARI AT BIG DISCOUNTS

ATARI — YOUR CHOICE
GAME PROGRAM TAPE ASSORTMENT
Space War Tape ... 9.97
Surrond Tape ... 9.97
Blackjack Tape ... 9.97
Flag Capture Tape . 9.97
Fun W/Nos. Tape . 9.97
ALL ATARI AT BIG DISCOUNTS

MATTEL
ELECTRONIC INTELLIVISION MASTER COMPONENT
248.96 OUR PRICE
1-2 players. Combines keyboard, object and action controls in single component.
ALL MATTEL AT BIG DISCOUNTS

BANDAI
ELECTRONIC MISSILE INVADER GAME
2 players. Guard your missile station, shoot down invader to win. "9V" cell, (not incl). Ages 8-up. 22.97 OUR PRICE
ALL BANDAI AT BIG DISCOUNTS

EMERSON
CASSETTE RECORDER W/CONDENSER MICROPHONE
Record, rewind, fast forward, play & stop/eject controls. 4 "C" cells, or 6V AC adapter, (not included). 24.87 OUR PRICE
ALL EMERSON AT BIG DISCOUNTS

CARROM
CARROM 100 GAME BOARD
26" square. 100 game rulebook & hardwood cues included. 12.86 OUR PRICE
ALL CARROM AT BIG DISCOUNTS

QUINCRAFT
MAKIT & BAKIT STAINED GLASS KIT
Make stain glass designs w/plastic cooking crystals. Ages 8-up. 1.68 OUR PRICE
ALL QUINCRAFT AT DISCOUNTS

ARROW
SCRAMBLE STAMPER STAMP & COLORING SET
Make hundreds of funny figures. Ink, stamp, color. Ages 5-up. 5.97 OUR PRICE
ALL ARROW AT BIG DISCOUNTS

COSOM
PADDLE SET GAME
Play paddleball & tennis in the backyard. Ball, 2 paddles included. 4.97 OUR PRICE
ALL COSOM AT BIG DISCOUNTS

COSOM
TOSS-UM LAWN GAME
Lawn game for whole family. 4 toss-ums, 2 target hoops. 4.97 OUR PRICE
ALL COSOM AT BIG DISCOUNTS

RBC
PUFF BASKETBALL SET
4" foam ball, nylon net & 12" x 9" cardboard backboard with suction cups for indoor use. 3.68 OUR PRICE
ALL RBC AT BIG DISCOUNTS

LOGAN
RING A BELL BASKETBALL SET
12" steel welded hoop w/mesh cord net. 6" vinyl rubber ball. 6.97 OUR PRICE
ALL LOGAN AT BIG DISCOUNTS

ESQUIRE
AMERICAN WEST DOUBLE HOLSTER SET
2 die cast 50 shot pistols and 2 molded holsters. Ages 4-up. 3.97 OUR PRICE
ALL ESQUIRE AT BIG DISCOUNTS

PLAYSKOOL
BABY TOTE 'N PLAY TOY
8 things to do on 2 sided toy. Ages 6-18 mos. 9.78 OUR PRICE
ALL PLAYSKOOL AT DISCOUNTS

PLAYSKOOL
CLOWN STACK
11" tall. 4 colorful stacking collars. 6-18 mos. 4.58 OUR PRICE
ALL PLAYSKOOL AT DISCOUNTS

HIGHLAND
RAMAGON CONSTRUCTION SET
Build many different shapes with 132 snap together pieces. 10.94 OUR PRICE
ALL HIGHLAND AT BIG DISCOUNTS

BLAND CHARNAS
DOLL CARRIAGE COVER SET
Colorful covering for doll carriage, bed & crib. 2.36 OUR PRICE
ALL BLAND CHARNAS AT BIG DISCOUNTS

ARC
DELUXE 3 PIECE VANITY SET
Styling comb, brush and hand mirror. 3.97 OUR PRICE
ALL ARC AT BIG DISCOUNTS

TOYS 'R' US' WORLD'S BIGGEST TOY SELECTION!

MONDAY - SATURDAY 10 AM - 9:30 PM

FRAMINGHAM — SHOPPER'S WORLD MALL — Between Rt 9 & Rt 30
WOBURN — 366 Cambridge St. (Rt. 3) — 3 miles S of Rt 128 (Exit 41S) in the Woburn Plaza
PEABODY — NORTHSHORE SHOPPING CTR. — Rt 114 & Rt 128
DEDHAM — Route 1 — ½ mile N of DEDHAM MALL
AUBURN: AUBURN MALL
WARWICK: MIDLAND MALL

YOUR MASTER CHARGE AND VISA HONORED AT TOYS R US

85 STORES COAST TO COAST

First Unitarian Society's autumn religious education program opens

NEWTON — Registration for preschoolers (age 3 and up) through 10th graders has begun for enrollment in the Autumn 1980 Religious Education Program of The First Unitarian Society in Newton.

All parents and children interested in the program are invited to attend a special kick-off program and open house to be held on Sunday, Sept. 14 at 10:30 a.m. in the Parish Hall of the church at 1326 Washington St., West Newton square.

Larry Peers, Religious Education Coordinator, as well as members of the Religious Education Committee, wii will be on hand to answer questions and to register students for classes which begin on Sunday, Sept. 21 and are held weekly on Sundays from 10:30 a.m.-12 noon.

Parents interested in attending the 10:30 a.m. Sunday Service (held in the Sanctuary), which on Sept. 14 features a sermon by the church's Minister, the Rev. Dr. Gerald Krick, entitled "The Hazards of Being Male," are encouraged to come early to register their children.

A well-equipped Nursery (for supervision of infants to 3 year olds) is available from 9:30-12 noon to parents of the very young who wish to attend the Service.

Mr. Peers, in announcing the opening of the program, stresses the uniqueness of the Unitarian Universalist Religious Education. He says "The whole thrust of the program is to help each child value him or herself, and to develop his or her own set of beliefs. No dogma is taught. The children are exposed to the beliefs of the major world religiou religions, with an emphasis on the Judeo-Christian heritage."

The program is developed utilizing curicula prepared by the Unitarian Universalist Association. It is taught by members of the Society under the direction of Mr. Peers.

For further information contact Larry Peers at the church office, 527-3203.

W. Newton Library transfer tied into City Hall congestion

NEWTON-Concerns over the transfer of the West Newton Library to the Davis School facility bogged down the Aldermanic Public Facilities Committee's attempts to approve money to relieve severe congestion in Newton City Hall.

The City of Newton is currently in the final stages of negotiating the sale of the Davis School building to the Newton Community Service Centers Inc. As part of the agreement, the city wants to retain use of the school's gymnasium, and approximately 3,000 square feet of space on the second floor. The city's Executive Dept. and the Library Dept. would also like to use the school's facility to house the West Newton library.

Committee chairman Dick McGrath expressed concern over whether or not the residents of West Newton were made aware of the intention to relocate the library in the Davis building. There was also concern voiced as to whether or not holding off the approval of the library transfer would also endanger the process of selling Davis to NCSC.

Meanwhile, James Hickey, the Executive aide to Mayor Mann, detailed to the committee a situation in City Hall where severe overcrowding of office space was causing inefficiency in city operations. The Public Facilities Committee eventually approved $21,000 for the purpose of transferring some of the city hall offices to the Davis facility upon the Board of Aldermen's okay and the consummation of the sale to NCSC. A public hearing will be held at the Davis School facility to garner public input about the library closing. The Davis School facilities would be provided for as long as the city wished, with no charge for rent.

The only cost to the city would be a pro rated utility and custodial fee based on the square footage of city occupied space. Virginia Tashijian, the director of the Library, said that the Library's Trustees believed the move to the Davis School would provide library services for more people. The old West Newton library building would be given back to the city for sale at a later time.

Barry Canner, Planning Dept. head said that the West Newton library "is in an atrocious position to attract business." Tashijian said the move would be to a more attractive and accessible location.

Ald. McGrath wondered if the committee was "predetermining the needs of the community and neglecting to get their input."

Ald. Paul Coletti was against the move saying, "There's a major problem with parking at the Davis School."

As Hickey reminded the committee, "We have a serious and immediate situation with space in city hall," Ald. Joseph DePasquale wanted to hold the entire appropriation until the referendum on Proposition Two and a half was held on Nov. 4.

DePasquale was concerned about expansion of offices when Prop. Two and a half could force the city to make major cutbacks.

One thing is clear to James Hickey, city personnel are still forced to work in the basement of city hall because of the crowded situation.

Myrtle Baptist has fall revival week

WEST NEWTON — Fall Revival will be held at Myrtle Baptist Church Sunday, Sept. 14 through Friday, Sept. 19. The guest Evangelist will be The Reverend A. Wilson Wood, Pastor of Bethany Baptist Church, Columbus, Ohio.

Rev. Robert L. Littlejohn, Jr. and the membership invite the community to come and share the messages Rev. Wood will deliver.

Rev. Wood was born in Clinton, South Carolina. He attended Bluefield State College, Bluefield, West Virginia and Lynchburg Seminary and College, Lynchburg, Virginia. He was called to preach in 1945 and ordained in 1947.

Rev. Wood is presently a member of the Ohio Council of Churches; Baptist Pastors' Conference; the National Baptist Convention, U.S.A., Inc. and the Interdemoninational Ministerial Alliance. He is also active as the General Church Chairman, United Negro College Fund of Columbus, Ohio.

Rev. Wood has been an evangelist and revivalist for the past thirty years and has received many honors in his long ministry. He is listed in the 1st edition of "Who's Who In Black America" and was honored by Ohio Baptist General Convention for outstanding leadership in the local church. His past achievements and involvements are many. He has served as a member of the Mayor's Commission on Humam Human Relations.

Rev. Wood is married to the former Gertrude M. (Burton). His daughter is Mrs. Verna Wood-Adams, Director the Barbizon School of Modeling, Boston, Mass. and a resident of Newton. His son, Jesse Leon Wood, is Director, St. Stephen's Community Center, Columbus, Ohio.

Guest ministers, churches and choirs will participate throughout the week as well as the choirs of Myrtle Baptist Church.

On Sunday, Sept. 14, at 7 p.m., the guest preacher will be the Reverend Charles Coverdale, pastor of Pond Street Baptist Church, Providence, Rhode Island. His choir will also be singing.

All are welcome to share in the week of services.

MT. AUBURN ST. CYCLES
145 Mt. Auburn St.
WATERTOWN, MA
FEATURING
PUNCH • CENTURION • TAKARA
PUCH & SPARTA MOPEDS
• WIDE SELECTION OF USED BIKES •
WE TAKE TRADE-INS
• Free Assembly • Allen Kickstand Included •
Free Adjustments for 6 months
1 yr Manufacturers Parts Replacement Warranty
Check out our Tune-up Specials!
926-6010

Window Imagination
CUSTOM MADE DRAPERIES
DECORATIVE WINDOW TREATMENTS
Latest in Custom Window Treatment
• Woven Wood • Decorative Blinds • Shades • Shutters
• CUSTOM-MADE DRAPERIES finely crafted in my own workroom
I personally hang all my Treatments so you are guaranteed consistent quality from start to finish
Save gas . . . call day or eve for Free Consultation. I will be pleased to visit your home and assist you in selecting the right decorative Treatment to fit your taste and budget.
472-5477 THAD KALLAS
Decorative Coordinator
Lowest Possible prices on Comparative Treatments & Craftsmanship

POWWOW

MINNETONKA MOCCASIN
classic beaded white and tan glove leather moc $18.00
Rabbit's Foot
NEWTON CENTRE
Mon-Tues-Wed 9:30-6:00 · Thurs & Fri 9:30-9:00
Sat 9:00-5:30

WOODWORTH
Send for our new illustrated catalogue Enclose $1 for postage and handling
For dozens of distinctive hardwood furniture designs, at very affordable prices, visit Michael Woodworth's workshop showroom.

381 Congress Street
Near Museum Wharf
Boston, Mass.
426-1821
Open Mon.-Sat.
10 AM-5:30 PM

Hillview Country Club
ANNOUNCES A NEW
HUSBAND & WIFE MEMBERSHIP PLAN
$750 PER YEAR
No Bonds
No Initiation Fee
No Assessments
Singles $650 — Full Membership
• 18 Hole Golf Course
• Olympic Size Swimming Pool
• Steam Room
Full year-round social activities
BANQUET FACILITIES AVAILABLE
— COME TO OUR —
OPEN HOUSE SUNDAYS 11 A.M. to 3 P.M.
HILLVIEW COUNTRY CLUB
NORTH STREET, NORTH READING, MASS.
Call 944-4332 for Details
To Get To Hillview, Take Route 93 to Route 62 to Route 28 Then North Street to the Club

Avigdor RUG CENTER
Purveyors of Fine Oriental Carpets
Come into Avigdor and select from our worldwide collection of fine carpeting.
Better Than Average Quality
Lower Than Average Prices
for the Shopper who has special needs You know quality, but insist on value. We offer superb merchandise at an affordable price.
Avigdor RUG CENTER
637 Washington St.
Brookline * 734-1904
Mon.-Fri. 9-5:30
Sat. 9-5:00
Wed. 'til 9:00 p.m.


KEEP THE SPIRIT ALIVE.
For all those times you wish you could be there—but you're here—pick up the phone and share your feelings.
DIAL DIRECT. If your area has International Dialing, you can tell it to Tel Aviv as easy as dialing:
INTERNATIONAL ACCESS CODE 011 + COUNTRY CODE 972 + CITY CODE 3 + LOCAL NUMBER
That love and closeness are so important. And so affordable.
Just think, you can talk 3 minutes for $7.80 when you dial direct.
So save the handy codes, and use them soon.
ALMOST DIRECT. Until your area has International Dialing, calling is still easy and economical. On station calls not requiring special operator assistance, you get the same low rate as dialing direct. Just tell the Operator the country, city name and local number you want, and get ready to wish them "Good Yom Tov."
P.S. Nearly everyone can dial direct to most telephones in Canada, the Caribbean, Alaska, Hawaii and parts of Mexico—just as you dial direct to cities inside the continental U.S.
FOLLOW YOUR HEART OVER THERE
KEEP THESE CODES HANDY

Beer Sheva	57	Jerusalem	2
Bene Brak (Berak)	3	Netania	53
Bet Shean	65	Petah Tikva	3
Haifa	4	Ramat Gan	3
Holon	3	Tel Aviv	3

New England Telephone

Boston Edison answers frequently asked questions:
"Aren't the utility companies guaranteed huge profits?"
Absolutely not.
We are limited by law to earn not more than 13.62%.
Last year we earned 11.3%.
Boston Edison
For further information call 424-2459.

For Ch Today

AUBURNDALE — The munity is composed of a talented citizens.

Chef Peggy Glass of A one such resident whos creativity are now bein throughout the country.

Mrs. Glass recen prestigious cooking sch test offered by Madeli lately of the Modern G Cooking School and rest same name. M. Kamma in Annecy, France, operates a school simil she had while living here

The scholarship provi in Annecy, where Peg ticipate in a seminar fo from the United States.

The award procee mouth-watering indeed rare French foods and restaurant dinners, vis and liquor factories in t boat picnic. As part of t prg program, M. Kam three cooking demonstr ed by dinner, at her sch

How did one of Newt to such a happy prom world of professiona chefs?

Mrs. Glass' inter preparation began in Sa

She and her husban Leonard Glass, lived in from 1972-1976. Workin artist at the time, she w her son, Adam. The perfect for expanding h about the mystique of accompanied by Adar began to sample the de in San Francisco.

Its ethnicity, which its marketplaces, neigh restaurants, stimulate in food and its food ar tion. The family found t tained more and enjoy ly.

She began to incor ingredients and spices became intrigued w cooking.

Today, in fact, her o an admixture of Fren and Italian cuisine. Francisco, she bega cookbook which was making adult food, as tage cheese clowns, children.

The idea was to enc struct them in manipulative skills u foods. These skills she her son, who learned foods which one woul expect a youngster to

Although unpublish idea of the cookbool portance of combining the necessary techniq ing style and success i


HELEN For
is now acc
SYLVE
96
wi
holla
are he
Plant now
a beautiful
CRAFT
For a Care
gifts and d
has everyt
flowers to
Shrub
Sale
Ju
Rhododea
Andromed
and Yews
We'll glad
planting.
MULCH
RAILR
LOAM
PINE B
Min. deliver
Winslow's
design an
Open 7 D
Visa
MasterC

For Chef Peggy Glass the motto is: Today Auburndale, tomorrow the world

AUBURNDALE — The Newton community is composed of a multitude of talented citizens.

Chef Peggy Glass of Auburndale is one such resident whose talent and creativity are now being recognized throughout the country.

Mrs. Glass recently won a prestigious cooking scholarship contest offered by Madeling Kamman, lately of the Modern Gourmet Elite Cooking School and restaurant of the same name. M. Kamman now resides in Annecy, France, where she operates a school similar to the one she had while living here.

The scholarship provides for a week in Annecy, where Peggy will participate in a seminar for food editors from the United States.

The award proceedings sound mouth-watering indeed: tastings of rare French foods and local wines, restaurant dinners, visits to dairies and liquor factories in the Alps and a boat picnic. As part of the scholarship prg program, M. Kamman will give three cooking demonstrations, followed by dinner, at her school.

How did one of Newton's own come to such a happy prominence in the world of professional cooks and chefs?

Mrs. Glass' interest in food preparation began in San Francisco.

She and her husband, psychiatrist Leonard Glass, lived in San Francisco from 1972-1976. Working as a graphic artist at the time, she was also raising her son, Adam. The situation was perfect for expanding her perceptions about the mystique of cooking. Often accompanied by Adam, Mrs. Glass began to sample the delights of living in San Francisco.

Its ethnicity, which is reflected in its marketplaces, neighborhoods, and restaurants, stimulated her interest in food and its food and its preparation. The family found that they entertained more and enjoyed it immensely.

She began to incorporate unusual ingredients and spices in recipes; she became intrigued with Moroccan cooking.

Today, in fact, her offerings reflect an admixture of French, Moroccan, and Italian cuisine. While in San Francisco, she began to write a cookbook which was geared toward making adult food, as opposed to cottage cheese clowns, with your chl children.

The idea was to encourage and instruct them in developing manipulative skills used to prepare foods. These skills she practiced with her son, who learned to enjoy many foods which one wouldn't necessarily expect a youngster to like.

Although unpublished, the central idea of the cookbook was the importance of combining creativity with the necessary technique for developing style and success in the kitchen.



Peggy Glass

When Peggy Glass speaks of technique, it is clear that she means "French technique," the training she received from M. Kamman at the Elite Cooking School. She notes, "Knowing the proper technique means when something goes wrong, you can always correct it."

Few of us who've spent time laboring over a particular dish would deny the importance of knowing what to do when the custard separates, or when the sauce is too salty or too vinegary.

The Glass family moved to Newton in 1976, embarking on a new kind of experience. All the usual adjustments had to be made, and then some. Mrs. Glass recalls that just seeing the lack of variety at the local produce counters initially dismayed her. She began to seek out the places in our area which provide a small measure of ethnic flavor.

She also began to explore the Auburndale community for activities in which she could participate, and shortly thereafter she spied a poster about Newton Community Schools in the local market.

Mrs. Glass emphatically states that since her first introduction to Community Schools, it has been a "marvelous concept," providing "moderately priced, community-based classes for adults and children."

Community Schools offered a good opportunity to become involved in the neighborhood and to feel "at home" here.

The association has been a fulfilling one on all sides. Laurie Swett, the coordinator of the Auburndale Community School, worked with Mrs. Glass to initiate some cooking classes. The two of them came up with some novel ideas, and it was then that Mrs. Glass' cooking-teaching career actually began.

Her first class featured basic cooking for parents and children. Glass and Swett came up with the clever series of classes for Warren Jr. High students, "Sandwiches Around the World." That in turn, grew into a breadbaking course for these teenagers, which gave them a chance to see the methods used for both yeast and quick breads. Mrs. Glass ran classes during vacation periods for youngsters of all ages. At that time, these opportunities to work in the kitchen were not so widely available to children. Due in large part to her success, there are now cooking programs offered throughout the Newton Community Schools.

As Mrs. Glass' local following grew, it became clear that she would expand her endeavors in terms of both her personal goals and her participation in Community Schools.

The very successful "Magic Rabbit," a combination catering service-cooking school, was born out of an idea she had after attending an auction of services at her school. She anticipated, and rightly so, that people would enjoy having a Sunday brunch deivered, complete with wine and The New York Times, on special occasions.

Having acquired the confidence to start a small business, she had further expertise to present more specialized lessons through Community Schools.

Classes on "Tarts and Quiches," "Unusual and Delicious Hors d'Oeuvres," "Moroccan Specialties," and "French Desserts" were filled this past spring.

Mrs. Glass' commitment to this type of teaching continues, and she doesn't hesitate to enumerate the rewards she received from her association with Community Schools: "knowledge, and confidence in preparation."

These rewards became the assets Peggy needed in order to develop her repertoire and give her the impetus to enter the scholarship competition. Anyone familiar with M. Kamman's reputation is aware that the standards were rigorous. The contest was limited to women between ages 25 and 40 who had taught for two years, either "at home, in their own location, or in adult education."

Anyone connected to a cookware store was not eligible.

One condition which Mrs. Glass describes as being "typical of Madeline's philosophy" was that a woman must have at least one child, the idea being that she would thus have to work extra hard to maintain her identity in the fact of pursuing a career. Contestants were asked to submit a recipe for summer fare, and a short autobiographical sketch. Judges attributed 50 percent to each part.

As one of the two winners, she is eagerly anticipating her odyssey in France. Her dining table is covered with books, travel guides, and past issues of "Gourmet" magazine. She also intends to sketch and draw while in Annecy, and also during a side trip to Burgundy. There she will tour the narkets with an eye toward their local specialties. Her intention to "make the most of every minute" is a habit, no doubt, that Peggy Glass has been nurturing during her years as a teacher.

Thankfully, we in Newton, will benefit from her good fortune, since she will be using some of the knowledge she acquires in France in her newest Community School offerings this fall. She revealed, in a sneak preview, that she would like to present a course on provincial French cooking, coupled with an exploration of regional French wines, durig during the Spring '81 term. This fall, she is committed on Tuesday nights to offer "the Sunday Gourmet Brunch with the Magic Rabbit," a course which promises all the best that she can muster.

The entire city, especially her associates in Newton Community Schools, congratulate her on her award. We can all look forward to "feasting on her good fortune." For more information on Peggy Glass' cooking program or any of the other upcoming Community Schools activities call 552-7118.



Maria Marzilla of Newton receives a citation from Newton Marriott General Manager Robert Horgan for five years of service to the hotel. With her are housekeeping managers Pam Kelly and Laura Thompson.

Gilman shows pastel art

NEWTON — Roger Gilman, Newton artist, will exhibit a collection of pastel drawings at the West Newton Branch of the Newton Free Library, 25 Chestnut Street, during the month of September.

Mr. Gilman studied art at Bard College and at the Museum School in Boston. He has been a member of and frequent exhibitor at both the Cambridge Art Association and the Cape Cod Art Association, as well as exhibiting his work in one-man shows throughout the Boston area.

There will be a reception for the artist Saturday, Sept. 6 from 3 to 5 p.m. at the branch. All are welcome. West Newton Branch hours are Monday-Friday 1-6. For more information call 552-7167.


Don't Make a Move!!
without
Welcome Wagon
Helpful Civic Information to acquaint you with your new community. Call the Welcome Wagon Hostess so that she may visit you.
MOIRA INGHAM
527-4069

LIBRA TEA ROOM
1333 Hyde Park Ave.
Psychic Card Reading
Card Reading
Psychic
Tea, Etc.
by DEE
Mon., Tues., Thurs. & Fri 11-5
Sat. 10-6 Closed Wed.
Party Available
364-9625

DISCOUNT FUEL OIL
93.9 per gallon
"Quality You Can Trust"
Burner Service
PORT OIL CORP.
926-3500
Price subject to change without notice
Serving Heating Oil Users for Over 30 Years

Running

A COMPREHENSIVE SEMINAR
Sponsored by St. Elizabeth's Hospital Sports Medicine Center and Runners Clinic
SATURDAY, SEPTEMBER 27, 1980
KEITH AUDITORIUM / 8:30 a.m. - 5 p.m.
The race over Heartbreak Hill will be held September 28 1980
Of particular interest to runners, doctors and paramedical professionals interested in learning about the latest advances in the dynamics of running, participants will include
Peter Cavanagh, Ph.D., Penn State, Diane English, M.D., James Bucciarelli, M. Ed., R.E.M.T., A.T.C., Lloyd S. Smith, D.P.M., James Stewart, D.P.M., Bill Squires, Greater Boston Track Club, and Robert Sevene, Athletic's West, NIKE.
For further information call 782-7000, Ex. 2625.


HELEN Formerly of Split Ends
is now accepting appointments at
SYLVESTRE FRANC
969-2252

winslow's
Nursery • Greenhouse • Garden Center

holland bulbs are here!
Plant now for a beautiful spring!
CRAFT SHOP:
For a Carefree Xmas ... plan your gifts and decorations now. Winslow's has everything you'll need from silk flowers to straw wreaths.
Shrub Sale 6.95 10 for 60.00
Just in time for fall planting. Rhododedrons in assorted colors, Andromedas, spreading or upright and Yews all at a superb savings. We'll gladly arrange for professional planting.
MULCHING HAY per bale 3.95
RAILROAD TIES 11.95 6'-8'-10'
LOAM
PINE BARK MULCH 15.00 per yard
Min. delivery 6 yds.
Winslow's ... specialists in landscaping design and planting. 1808 Great Plain Ave. Rt. 135 Needham 444-3120
Open 7 Days 9-6
Visa MasterCharge

It will be Reagan vs. Anderson

Ronald Reagan is "sorry and angry." President Carter is adamant. John Anderson says it's all the fault of Carter aides.

The upshot: There will be a debate between Reagan and Anderson Sept. 21 in Baltimore, sponsored by the League of Women Voters. An empty chair will symbolize Carter's refusal to participate.

An unsuccessful final effort was made Wednesday to find a format all three candidates could embrace. When the meeting broke up, Reagan and Anderson had accepted the invitation; Carter had formally rejected it.

"I am sorry and I am angry and the American people also will be," said Reagan.

"Let the American people see who is willing to discuss the grave issues that confront our nation," he said, "and let them note whose chair will be empty."

Later, Reagan added, "I think Teddy Kennedy was right — you can't blast him out of the Rose Garden."

Carter said: "My position has been clear. It's consistent and I do not intend to change it ... We still are eager to have as many debates as we can schedule between myself and Governor Reagan first and then to debate Governor Reagan, Congressman Anderson and any others that the sponsors of the debate might bring together."

ABC News asked Democratic and Republican state chairmen whether they think Carter will be hurt by his debate decision. Of the Democrats, 28 thought he would be hurt, 16 thought he would not and seven had no opinion. Forty-seven of the Republican chairmen thought he would be hurt.

Charles River Kitchens Inc.
1299 Highland Ave., needham
444-9252
KITCHENS DESIGNED Especially for You!
FORMICA CABINETS by Imperia
WOOD CABINETS by SCANDIA
COUNTER TOPS
We can do the whole job or the part you do not wish to do!

INVENTORY CLEARANCE SALE
IMPORTED FAMOUS MAKER
CLOGS
ALSO MEN'S & WOMEN'S BOOTS

THE COBBLER SHOP
435 Centre St., Newton Corner
Master Shoe Rebuilding

Notice of Availability
1981 Grantee Performance Report
City of Newton
Community of Development Program

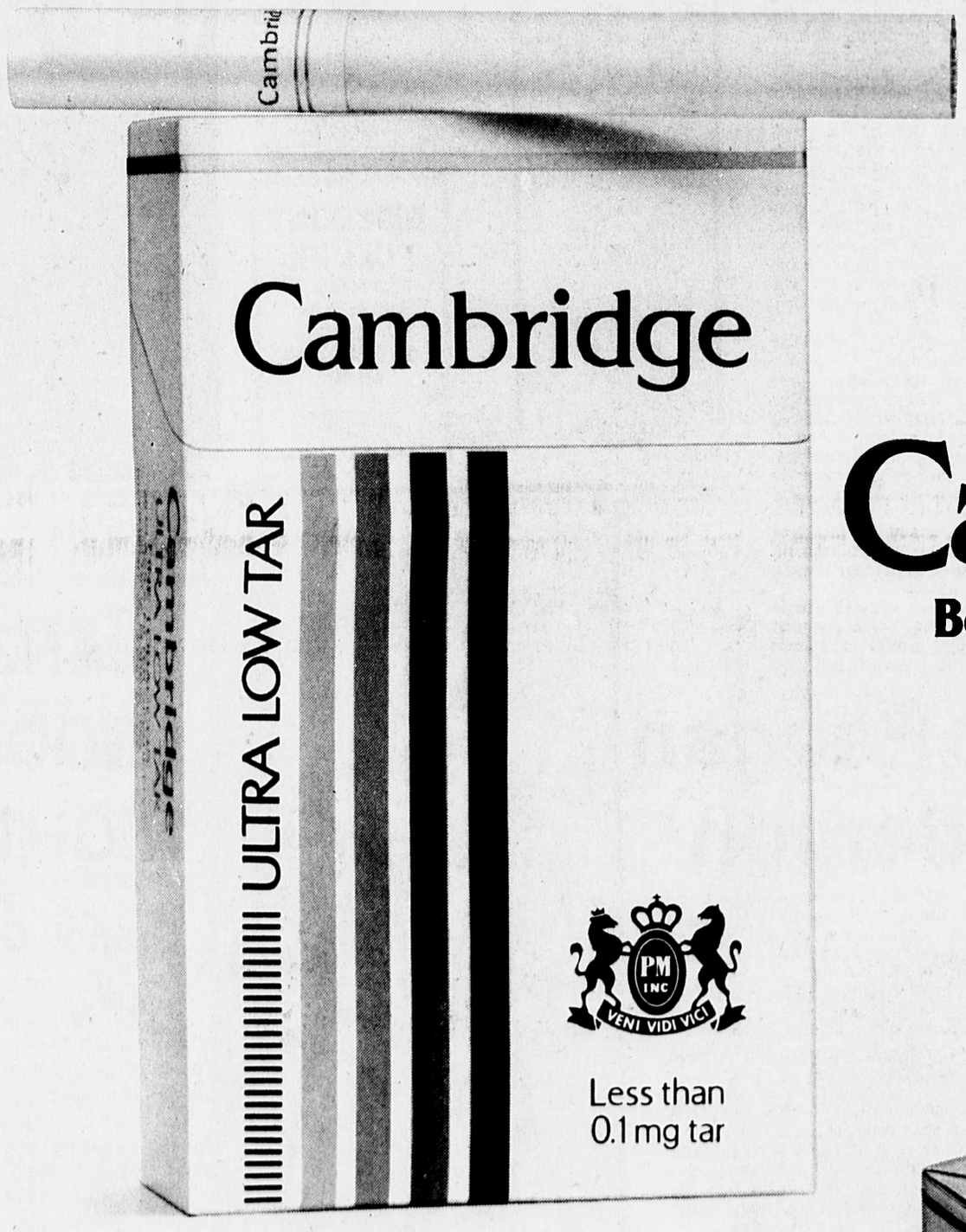
All persons interested in the progess of the City of Newton Community Development Program are notified that the document entitles Grantee Performance Report for the period July 1, 1979 - June 30, 1980 has been submitted to the Department of Housing and Urban Development as part of the application process for the Community Development Block Grant Funds for Discal Year 1981. Copies of the Grantee Performance Report may be obtained upon request fron the Newton Department of Planning and Development, City Hall, 1000 Commonwealth , Newton Centre, Ma. 02159
Any person wishing to comment on the City of Newton's progress in executing the Community Development Program may do so, by submitting such comment in writing to Ms. Diane F. Schorr, Director of Community Development, at the above address

"The active family store."

LANZ GOOD NIGHTIE
Granny Gown
100% Warm Cotton flannelette.
Here, new wallpaper print design, in pink or blue.
Just one of Olken's large selection of Lanz Warm Winter Gowns and Robes, in many new and traditional prints.
Sizes XS. S. M. L. $22.
Open Evenings
For your fall shopping convenience, Olken's is open every Thursday and Friday Evening until 9 PM
Olken's
19 Central St. Wellesley
Phone: 235-2835
Open Thurs. & Fri Eves

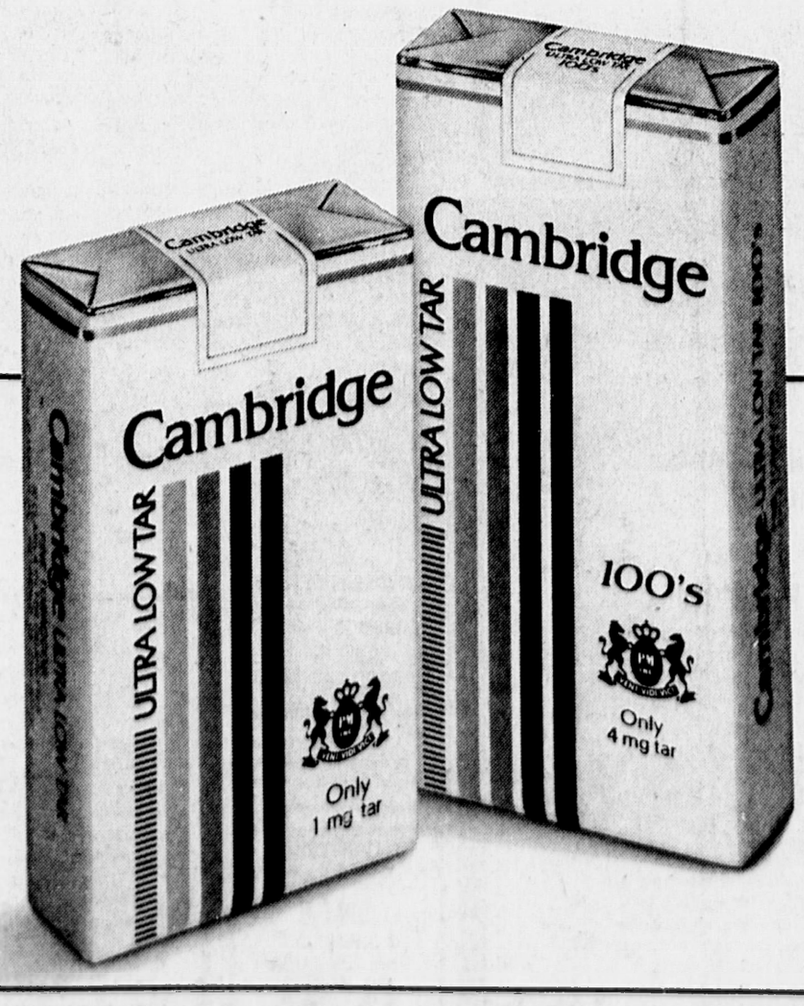
Introducing Cambridge Box:

No cigarette is lower in tar or nicotine.



Cambridge

Box: Less than 0.1 mg tar.



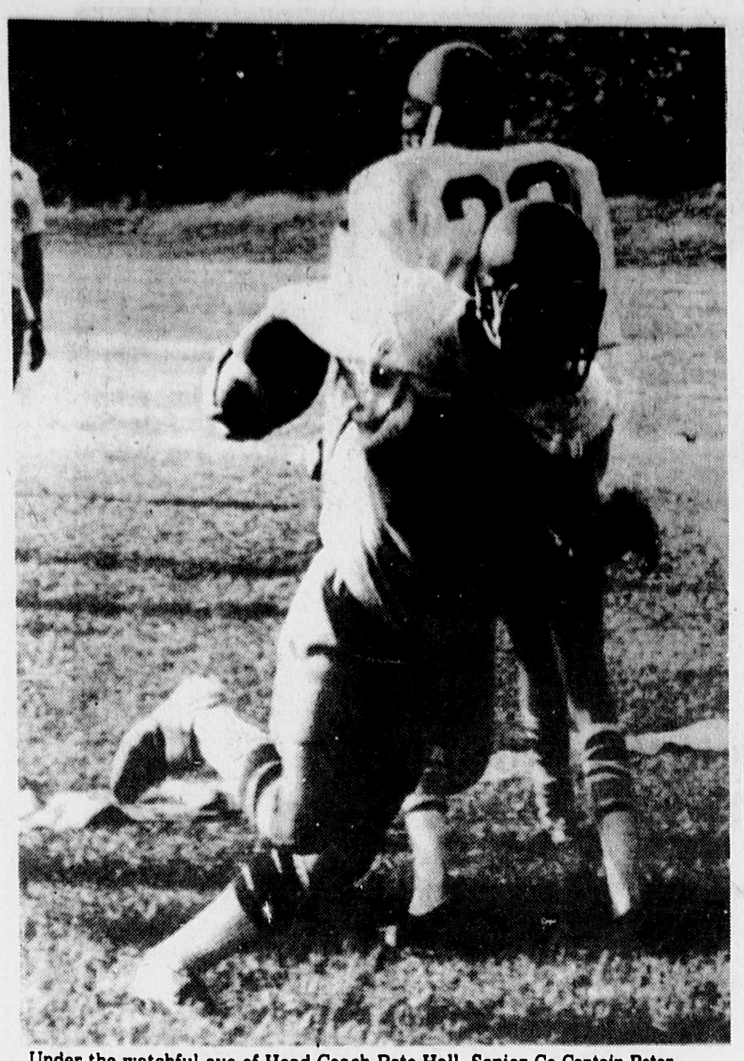
Cambridge Soft Pack: For easy-drawing smoking satisfaction in an ultra low tar cigarette. Only 1 mg tar.

Cambridge 100's: For satisfying tobacco taste in a longer length, ultra low tar cigarette. Only 4 mg tar.

Warning: The Surgeon General Has Determined That Cigarette Smoking Is Dangerous to Your Health.

© Philip Morris Inc. 1980

Box: Less than 0.1 mg "tar," 0.01 mg nicotine—Soft Pack: 1 mg "tar," 0.1 mg nicotine—100's: 4 mg "tar," 0.4 mg nicotine av. per cigarette by FTC Method.



Under the watchful eye of Head Coach Pete Hall, Senior Co-Captain Peter Noonan advances the ball during a pre-season drill. The Weston squad opens its regular campaign September 13 at Dover-Sherborn. (Photo By Jonathan Greenspan)

Arrows return solid corps

By ERNIE JONES
Sports Writer

Quantity and quality are two questions facing Head Football Coach Bob Souza of St. Sebastian's School of Newton.

Like a few other Independent School League squads, the Arrows have a small lean group of prospective gridders. Twenty players have reported so far.

Souza hopes that the squad will steer clear of injuries. "If we can stay healthy we'll be very competitive," he said.

On the quality side of the ledger, St. Sebastian's can boast a strong nucleus of returning veterans. Heading the list is quarterback Joe Lawler of Wellesley. Two seasons ago he started at the postion but last season he injured his throwing arm and moved to defensive back.

Senior captain Joe Vanesian is a three-year starter and was a second team All-Independent League linebacker last season. The Newton resident anchors the Arrow defense at middle linebacker and is a guard on offense. Vanesian and Lawler were described by Souza as "tremendous performers."

Senior Tom Foley was a second team All-League tight end. This year Souza has moved the South Boston native to a running back slot. and will play end on defense.

Two returning junior starters are John McFarland of Watertown and Guy Rossi of Hyde Park. McFarland started at guard in the latter part of last season and will play tackle this year. Rossi is switching from center to guard. Transfer student Jeff Simpson of Watertown will play tight end.

Junior Chris Kennedy will return at outside linebacker. "We think he's one of the better players on defense in the league," Souza said.

Dan Murphy of Newton will be a wide receiver and Ned Fortin of Winchester is at fullback. Fortin pranced for a 60-yard touchdown run in the team's first scrimmage against Arlington Catholic on Saturday.

With only three days of practice under their belts the Arrows fought Arlington Catholic to a tie, one six-pointer each. Souza said, "I was very happy with the defense. It's been our strong point here for the past two seasons."

Two of Souza's strategies to compensate for his lack of depth include stressing conditioning and training each player for at least two positions in case they are needed to fill in. "We're short on numbers but we have some good athletes," Souza said.

"If we can pick up a couple of wins and get some momentum going we'll be in better shape for our tough games at the end of the season," Souza added.

The Arrows will open on Sept. 27 against Gov. Dummer Academy.



Coach Bob Souza

Newton South gridsters 'surprise' to Kojoyian

Inexperience will plague the Newton South Lions at times during the regular season, but at present, Head Coach Art Kojoyian is both "pleased and surprised" with the way his gridders are performing.

"We've progressed a lot better than we had anticipated," commented Kojoyian. "We're still green, but evidently we're adapting very well and adjusting to situations accordingly."

The Lions have just three returning lettermen this season, and only Capt. Michael Kasten back on defense. "Yet, we're coming along," said the veteran coach. "The four weeks of preparation rather than the usual three has been very beneficial to us. When we're teaching the kids, this slower pace helps quite a bit."

Kojoyian went on to name his secondary as the most pleasing aspect of the Lion defense during the early workouts. Anchoring the back-liners is all-league Kasten, but his complement of defensive backs are fresh and untested. The threesome of David Hill, John Bovarnick and Steve Mosca totaled between them only 10 minutes of playing time a year ago.

Three other defensemen whom Kojoyian mentioned as doing a "nice job" against Foxboro were Dennis Murphy at end, linebacker Peter Alexander, and senior defensive lineman Carl Shishmanian.

Offensively, Kojoyian has a bit more to work with, but not much; Kaston, an end last season is at tailback, Shishmanian returns as center, and Mike Podufaly will again be at halfback. Otherwise, the Lions are "green."

At the helm, junior Jon Greenberg has emerged as the club's number one quarterback and according to his coach, "has done a nice job." "Our offense has done a pretty good job at moving the ball," said Kojoyian. "And again, the experience of those boys on the offensive line is minimal." The coach signaled out tackles Rich DeRosa and Ben Porter as well as nose guard Bob Baker as performing admirably.

Newton South confronts Hudson this Saturday in the squad's final outside scrimmage and will travel to Littleton on Sept. 21 to open its regular season.

Newton Pats bow to Methuen, 13-6

Despite dominating the game on both offense and defense, the Newton Patriots had two lapses on the first play of both halves and fell to Methuen, 13-6, in a Pop Warner League pre-season contest Saturday at Albemarle Field.

Methuen scored on the opening play of the first half with a 60-yard run and on the second half's first play crossed the line with a 50-yard pass play to take the contest.

Except for those two plays, the Patriots dominated the contest with superior defense and ball control on offense. Newton managed to tie the contest in the second quarter on a 10-yard run by Tom Dalicandro up the middle which topped off an 80-yard march.

Patriot Coach Fred Dalicandro said, "I was very impressed with our defense and we'll work this week to improve our passing game."

Newton had the most success offensively with runs up the middle. David Russell switched from his line position to halfback and "looked good in spots," Coach Dalicandro said. "I know Russell will improve with more experience on outside running," Dalicandro added.

Other top performers on offense included left guard Pat Anese, center Pat Corrigan and tackle Mike MacKay. Russ Halloran connected on three passes to end Richie Claflin to help spark the Patriot offense.

The Newton defense held Methuen to only two first downs. Standouts for the Patriots included linemen Bob MacDougall, Halloran, Bob Mulvaney and Cliff York as well as a linebackers Jim Niccolazzo and Kevin McGrath.

The B team battled to a 0-0 tie and the C squad won its contest, 19-0, on the strength of fine performances from halfback Tom Casey, quarterback Guy Clemente and halfback Tony Philopone.

Hold Pop Warner registration for Intra-City loop

Anyone wishing to participate in the Newton Pop Warner Football Intra-City League can sign up this week.

Prospective players should contact Fred Dalicandro any weekday night at Albemarle Field or at 332-6286. The Intra-City League will include ages 7,8,9, and 10. Players wishing to participate in the A, B, or C programs can still try out until Saturday when the offical weigh-in is scheduled.

Tigers anxiously awaiting opener

By JONATHAN GREENSPAN
Staff Writer

The parts are not yet fully interwoven, but the wheels are beginning to churn somewhat smoother for the Newton North Tigers as they march into their final week of pre-season play.

Leading the Tiger blitz is junior quarterback Bob Billings who again threw well in Saturday's scrimmage against Natick High. Newton North Coach Norm Walker signaled out Billies and his talented corps of wide receivers as the most pleasing parts of the relatively inexperienced Tiger offense.

Heading the list of able receivers is Paul Howley, whom Walker calls the most consistent pass catcher on the club, Armando Prioa at split end and brother Mario at tight end.

We learned some good things this Saturday," commented Walker. "We let this scrimmage be the kids' and we got pushed around somewhat at the start, but then we straightened up. Last week we emphasized hitting, this week, we just let them be."

Mentioned in the same breath with Billings by Walker were Al Fortune, who gained close to 100 yards on the day, center Steve Gilson and right guard John Davis. "Both Gilson and Davis looked very good," said Walker, "and Gilson is improving each day."

After the initial Redmen score, the Tiger defense held Natick's first squad scoreless. Leading the corps were defensive end Chuck Pepper, middle-guard Tom Wasson, and tackles Norm Walker and Danny Blake.

"Our major problem at the moment is our injuries," said a concerned Walker. "Once we get over our bumps and brusies, we should tighten up quite a bit."

Two defensive players who need to be healthy if the Tigers are to play up to par are linebacker Guy DiMambro and safety Bob Kenney. DiMambro suited-up for Saturday's contest but was far from his capabilities according to his coach. Kenney has yet to scrimmage and is listed as questionable for this Saturday's exhibition game. The captain broke his wrist in a summer accident.

Junior Varsity gridders who stood out against Natick's second team were quarterback Tim Brandon, Dan Reily, Dean Moneale and Ed Natilie.

Newton North practices with Burlington this Wednesday at Newton and will conclude the pre-season September 13 against the Watertown Red Raiders. "Against Watertown, we'll go with our starters for the majority of the contest," said Walker.

Everything is new at Rivers

By ERNIE JONES
Sports Writer

NEW is the word in football at Rivers School of Weston...a new coach, a new system and a crop of new young players.

Head Coach Pete Capodilupo has his work cut out with only one returning starter and trying to implement a two-platoon system.

"Last year Rivers had a veteran squad with players going two ways," Capodilupo said.

He added, "We'll use the two-platoon system as much as we can. Its good for the program and gets more kids involved."

Capodilupo was an assistant coach at Newton North. "At Newton we had more depth, here at Rivers with fewer players, I'm more conscious of injuries," he said.

Thirty players have reported so far with a number of freshmen expected to join the squad when school opens. With only a week of practice, Capodilupo is impressed with what he has seen so far.

"The team is very young, very positive, and very intense," he said, "We achieved our goal for the first week."

Capodilupo didn't waste time with lengthy introductions to his new squad. He started with a physical fitness test on the first practice which included sprints, a half-mile run and pull-ups. In order to measure the club's progress, Capodilupo administered the same test at the end of the first week of practice and compared the scores. The team accomplished the first goal he set of hard work and progress.

"Even some of the bigger kids managed to improve and raise their scores," he said.

With only a week under his belt at the helm, Capodilupo has not made a his final choice of starters. Some of the talent he has to choose from includes junior linebacker Lew Franchi, Ken Fox and Jamie Carlin.

Fox is a transfer student from Texas and Jamie Carlin of Natick is the team's captain. "Carlin is one of the best captains I've seen, a leader and a big plus for us," Capodilupo said.

One of the few returning starters is John Sims of Sudbury. Sims is only 15 years old and started at tight end last season. "We nave to get the ball to him, its hard to remember he's only 15 because he handles himself so well," Capodilupo said.

Capodilupo along with his assistants Mark Kelly and Jim Navoni have been puuting in long hours in preparation for the Redmen's opener away against Thayer Academy on Sept. 27.

The head coach's priorities are to "to build a defense first, the kicking game second and offense third." He added, "If we can hang close we might be able to snatch something away at the end."

Other players the new head coach has noted as progressing nicely include running back Peter Sweeney, Dave Watring, John Flahive and John Carlin. At quarterback, senior Dave Toussiant and junior Jeff Wynne are battling for the starting honors.

Robert S. Kaplan, D.M.D.
and his staff in the practice of general dentistry wish you and your family a
HAPPY AND HEALTHY NEW YEAR
92 Union Street, Newton Centre, 964-3430

CAR Talk
by John Borelli

Although not applicable to air-cooled engines, it is helpful to know that placing cardboard in front of the radiator in an automobile in an effort to speed warmup or get more heat from the heater went out with the old Model A. The thermostat, generally located just below the upper radiator hose, restricts circulation until the coolant warms up to between 180 and 200 degrees. It then opens to permit coolant to circulate and dissipate excess heat. Today's radiators are sized for the engine to be cooled and blocking part of the core with cardboard will only cause the coolant to boil and overheat.

At NEWTON CAR RADIO, 873 Walnut St., Newton Centre, we offer a great solution to the driver who tends to "boil and overheat". Discover the soothing effect of the sound of stereo within your car as you wind your way through traffic, the wonderful way the melodious tones soothe the emotions and frustrations of bumper to bumper traffic. If you currently have an inoperable unit, we can repair that for you also. Come in today and drive to a "different tune" tomorrow. Open 9-5:30 Mon.-Sat. Tel. 332-2487. American Express, M.C. and VISA accepted.

AUTO TIP:
The radiator thermostat, in cars so equipped, should generally not be changed seasonally for summer and winter driving.

THE WINNERS!
OF
THE SILVER LAKE ELECTRONICS RAFFLE
HELD SAT., SEPT. 6, 1980:

1. COLOR TV	460.388
2. COLOR CAMERA	460.411
3. BLACK & WHITE TV	460.493
4. CASSETTE TAPE RECRODER	460.470
5. SAMSONITE TOTE BAG	460.253
6. CARPET SWEEPER	460.369
7. WINE RACK	460.385
8. CALCULATOR	460.351

PASSPORT PHOTOS
B&W $4.75 for 4 Photos
Color $5.95 for 4 Photos
MADE INSTANTLY
NO APPOINTMENT NECESSARY
ARGO PHOTO STUDIO
329 WATERTOWN ST. NEWTON
332-9589

HOME HANDYMAN

Rich Epstein

Acoustical tile on the ceiling is only good for that particular room where it is applied.....If there is also noise from an adjoining room, the ceiling tile would have little affect in reducing the noise from that room....There are now good-looking tiles of the acoustical type that could be applied on the on the wall....Properly installed, this should help reduce the sound transmission...There tiles are often used in radio stations.....A second noise trap is acoustical plaster for the walls...No item on the market is hard to get at. Carlson discount home improvement center. Huge stock of everything that you need, always on hand. From tir guttersto railroad ties. And don't forget to visit their new Garden Dept. featuring this years'round outdoor maintenance supplies and equiptment. Carlson Discount Home Improvement Center 236 Spring St. W. Roxbury is open daily 7:30a.m.-5 p.m. Mon. Tues. and Fri., Wed. and Thurs. eves. til 9pm. Sat. til 4p.m. A True Value dealer. Visa/MC Tel. 325-9100. If we don't have it, you don't need it!

Car stolen or wrecked?
CALL 444-4082
BEREJIK LEASING
126 HIGHLAND AVE.
NEEDHAM
Specializing in insurance rentals

SPECIAL SUMMER OFFER

Enroll now for 3 month program. and receive
ABSOLUTELY FREE!
1. One additional month of instruction
2. Karate uniform
3. Karate belt
4. Embroidered Kung-Fu Dragon
FRED VILLARI'S
United Studios of Self Defense
530 PROVIDENCE HIGHWAY ROUTE 1, DEDHAM
326-9587

CANOE RENTALS GROUP RATES
FOR AS LITTLE AS $14.00 PER DAY - $48.00 PER WEEK.
INCLUDES: CAR RACKS - LIFE JACKETS AND PADDLES
NEW 16' FIBERGLASS CANOE ONLY $290
NEW PEDAL BOATS $570
MANY BRANDS — ALL COLORS — LOWEST PRICES
FISHING EQUIPMENT EVERYTHING
ASK TO SEE OUR 300 PAGE CATALOG
PEDAL BOAT RENTALS $20.00 DAY $25.00 DAY WITH TRAILER
SAIL BOAT RENTALS (SUNFISH) $25.00 DAY
LOCATED ON RT. 1A
ONE MILE SOUTH OF WALPOLE STATE PRISON
ROW BOAT RENTALS $10.00 DAY
Carroll's Bait & Sporting Goods
RTE. 1A NORFOLK, MA. 384-8322 • OPEN 7 DAYS

Backfield spark NAA Lions

The strong backfield combination of Darrell Huffman and Derek Harrell combined for five touchdowns to give the NAA Lions a 39-7 triumph over East Lynn in a pre-season Pop Warner Football League game Sunday at Newton Highlands Field.

Huffman crossed the goal line three times in the contest on an eight- yard run, a 17 yard-run and a 53-yard pass play. Huffman is 13-years old and scored all three touchdowns in the first half.Harrell scored on a one-yard plunge and a 17-yard effort on a pass.

Greg Weltz quarterbacked the winning effort and he completed six of eight passes in the contest. Steve Altman handled the point-after kicking and put three through the uprights.

Robbie Reiski was another outstanding perfo ier on offense. Reiskin is a fullback who Offensive Backfield Coach Larry Clarke calls the "work horse of the offense."

All toll, the Lions racked up 250 yards on the ground and 150 in the air. On defense, tackles Tom Rodgers and Steve Anthony both turned in yeoman performances with each one in on many tackles as well as anchoring the offensjve line. Huffman played at cornerback on defense and chipped in with an interception.

Lion Head Coach Nick Pasquarosa said, "I thought we might get caught in this game. We threw a lot at the squad over the past four days."

The Lions balanced offense found a lot of success with runs off tackle.

The B team won its game, 13-6

The Lions will host Arlington on Saturday at Newton Highlands.



Tennis participants

Supervisor Lisa Jensen is with the following participants in the summer tennis tournament sponsored by the Newton Recreation Department (from left): Scott Lyons, boys' singles runner-up; Jim Schwartz, boys' singles winner; Jill Nesgas, womens' singles winner; and Grance Yaun, womens' singles runner-up

Newton run to benefit Anderson's campaign

NEWTON — First John Anderson announced he's running for president. Now his supporters are running for Anderson.

A benefit run for the Independent candidate will be held Sunday, Sept. 21, in Newton. The start time is 1 p.m. Two routes, for 5-kilometer and 10-kilometer runs, start and finish at Newton City Hall, 1000 Commonwealth Ave.

The "Run for Anderson" is sponsored by the National Unity Campaign for John Anderson, and has received approval from the New England Amateur Athletic Union.

Entries will be accepted until noon the day of the race, but early entry is encouraged. The entry fee through Sept. 14 is $3, and the fee after that date is $5. Entry forms are available from the National Unity Campaign for John Ason, 100 Boylston Street, Boston, or by calling 451-1992.

Awards will be given in a variety of categories. A special, limited edition T-shirt featuring art by Susan Bonacci has been designed for the occasion, and is being sold both in advance and at the "Run for Anderson."

Non-runners interested in helping can sponsor a runner, provide refreshments, or assist the organizers.

The proceeds from the run and T-Shirt sales go to John Anderson's campaign fund. Unlike Jimmy Carter and Ronald Reagan, each of whom receives nearly $30 million in federal aid, John Anderson must raise all of his campaign funding from individuals and from such benefits as the "Run for Anderson." Entry fees, T-shirt purchases, and contributions to the run are all eligible for the political contribution tax deduction.

The route for the 5k run is: west on Commonwealth, south on Chestnut, east on Beacon, and north on Walnut. The 10k route is: west on Commonwealth, southwest on Washington, east on Beacon, and north on Walnut:

Business Briefs

Norman C. Aronson, FMS, of Aronson Insurance Agency, Inc., Newton Centre, has qualified for membership in the Insurance Fire Mark Society of the Professional Insurance Agents (PIA). He qualified on the baisis of achieving outstanding sales for 1979 and by practicing the society's high standards of ethics and proficiency.

Thomas E. Vogel, RA, of Auburndale, has been named associate of the firm Symmes Maini & McKee, which he joined in 1977 as project architect.

Richard Shaw, ASA, of Newton has been named an actuarial assistant at Sun Life Assurance Co.,

Recreation Notes

North Indoor Programs

The Newton Recreation Department will open its fall programs on Oct. 1 and they will continue through May 1981.

These indoor programs will operate in the evenings, Monday through Friday, and in most cases for extended hours on Saturday and Sunday. The numerous activities offered Newton residents include indoor tennis, swimming lessons, free swim, co-ed volleyball, basketball, jogging exercise classes, weightlifting and special events.

The first swim class session will begin on Monday, Oct. 13. Registration for this Session will be held at the Meadowbrook Junior High School on Thursday, Oct. 9, from 7 to 9 p.m. and Saturday, Oct. 11, from 10 a.m. to noon. There will also be an eight-week Tonastics Class beginning on Wednesday, Oct. 29.

Newton residents only, may participate in these indoor programs. All who do participate are required to have a Recreation ID Card. These cards may be obtained on the following dates: Wednesday, Sept. 24, Saturday, Oct. 4, Wednesday, Oct. 8 and Saturday, Oct. 18. Brochures and additional information are available by calling the Newton Recreation Department at 552-7120, during regular business hours, 8:30 a.m. to 5 p.m.

Neighborhood Centers

The Newton Recreation Department offers year-round activities weekdays at the following neighborhood centers: Auburndale Playground, West Pine St., Auburndale, Burr Park, Waverley Ave. Newton Corner, Childs' center, Hawthorn St. Newton, Emerson Playground, Pettee St. Newton Upper Falls, Hamilton St. Grove St. Newton Lower Falls and the Newton Centre "Hut," Tyler Tsr. Newton Centre.

Life Course

A 1.3 mile Life Course is maintained at the Auburndale Playground. There are 15 stations and walking or jogging track.

Square Dancing

Square dancing sessions will begin this month. They will be held at the Day Junior High School from 7 to 10 p.m. on Monday nights for instruction and 7 to 10 p.m. on Fridays is "Club Nite."

Judo Classes

Judo classes are held Tuesday and Thursday evenings at the Newton Centre "Hut" from September through May of next year.

Women's Flag Football

In preparation for the upcoming Women's Flag Football season an organizational meeting was held at the Albemarle Fieldhouse Monday evening. Further information will be available soon.

Girls' Volleyball

An organizational meeting of the Recreation Department's girls' junior high school volleyball league is scheduled at the Day Junior High School on Tuesday, Oct. 7, at 7 p.m. League play will start in mid-October. Last year six teams played in this league.

Women's Volleyball

The Women's Volleyball League will begin play in late November. An organizational meeting to be held at Day Junior High School on Monday, Oct. 20, at 7 p.m. will be followed by a clinic on three Mondays, Nov. 3, 10 and 17. League play will be underway the following week. Teams or individuals should contact the Recreation Department at 552-7120 for further information.

Youth Hockey tryouts coming

WEST NEWTON — The Newton Youth Hockey Association announces registration and tryouts for the eight travel teams will take place at the Fessenden School rink in West Newton Sept. 13 and 14.

These teams play in the Middlesex League, and most of their games are at the Burlington Ice Palace, while practices are at the Fessenden Rink. The season begins in early October and ends in mid-March.

Registration for the intramural division of Newton Youth Hockey will take place Oct. 25, and practices will begin the weekend of Nov. 1. With few exceptions, the intramural teams at each age level will play their games and have their practices at Fessenden School.

For further information about Newton Youth hockey parents can contact the league president, John Stewart, at 969-0950.

Fall golf lessons

WEST NEWTON — The Newton Community Service Centers, Inc. has announced that Dan Meany will conduct a fall series of golf lessons at the Community Center, 429 Cherry St. The classes are scheduled to begin on Wednesday, Oct. 8, or Friday, Oct. 10.

The course consists of seven, one-hour lessons covering stance, driver, fairway woods, long irons, middle irons, chipping and putting. Classes will be offered at 7, 8, or 9 p.m. with classes limited to six.

All teaching equipment is supplied, although pupils may use their own clubs if they wish. Sneakers or some type of comfortable soft-soled shoe should be worn.

For additional information or tO register, contact 969-5906 fron 9 a.m. to noon and from 1 to 4:30 p.m. Monday through Friday.

Low net

First low net was won by Lexington Country Club with Dan Discon, pro, and Donald Jenkins, president, scoring a 68 net.

Tied for second was Pleasant Valley Country Club and Spring Valley Country Club with a low net of 69, represented by Herb Abramson of Newton Centre and Tom Green, pro.

For Fast Results Use The Transcript Classified

the eagle has landed on Cape Cod

FREEDOM FEDERAL SAVERS GAIN TWO NEW BANKING LOCATIONS ON CAPE COD

New England's largest...Freedom Federal Savings...has merged with Bay Colony Federal Savings of Cape Cod to add two new offices...South Yarmouth and Orleans. Now there are 18 conveniently located branch offices...plus 5 "Supermarket Banking" locations....stretching all the way from Westfield in the foothills of the Berkshires to Orleans on the shore of Cape Cod. It is the largest network of branch offices for any thrift institution in the Commonwealth.

Whether you are traveling for business or for pleasure through the Springfield, Worcester or Boston areas... have a second home, retire to or vacation on the Cape, you'll find an office close by. From now on all you'll ever need is the one bank that can put it all together for you...Freedom Federal Savings.

LOOK FOR THIS SIGN OF THE EAGLE WHEN YOU'RE ON CAPE COD

Bay Colony Federal Savings
A DIVISION OF FREEDOM FEDERAL SAVINGS
Joseph. T. Benedict... PRESIDENT & CHAIRMAN



NOW THERE ARE 18 CONVENIENT BRANCH OFFICES ACROSS MASSACHUSETTS
plus.....5 additional "Supermarket Banking" locations !

Branch Offices
WESTFIELD
Little River Plaza - Rte. 20
SPRINGFIELD
1243 Main Street
560 Sumner Ave.- Forest Park
1941 Wilbraham Rd.- 16 Acres
AUBURN
56 Auburn St.- Drury Square
WORCESTER
22 Pearl-Elm Street
HOLDEN
1116 Main Street
SHREWSBURY
98 Boston Tpke.- White City East
WESTBORO
18 Lyman Street
MARLBORO
500 Boston Post Rd. East - Village Plaza
NEWTON UPPER FALLS
241 Needham St.- Marshall's Shopping Center
NEWTONVILLE
31 Austin St.- Star Market "Over the Pike"
WATERTOWN
75 Main St.-Watertown Sq.
CAMBRIDGE
Alewife Brook Pkwy.- Fresh Pond Shopping Center
679 Mt. Auburn St.- Star Mkt.
38A Brattle St.- Harvard Sq.

Bay Colony Federal Savings
SOUTH YARMOUTH
1029 Route 28
ORLEANS
Route 6A

"Supermarket Banking"
WATERTOWN
Stop & Shop - 550 Arsenal St.
SOMERVILLE
Stop & Shop - 180 Somerville Avenue
WALTHAM
Star Market - River City, 90 River Street
NEWTONVILLE
Star Market - 33 Austin St.
CAMBRIDGE
Star Market - Porter Square 49 White Street

Freedom Federal Savings
YOUR FAMILY FINANCIAL SERVICE CENTER
Home Office: 22 Pearl-Elm Street, Worcester, MA 01608.....617-791-5551
FSLIC
EQUAL HOUSING LENDER

Briefcase

A guardian or a conservator

By PETER HARRINGTON

When Grandpa gets too old to handle his own "business affairs," when he can't keep an accurate checkbook balance and when he misplaces his money and dividend checks, what do you do?

In Massachusetts, there are two choices. The first is to have a person appointed guardian, claiming Grandpa is a mental incompetent. The second is to ask that a conservator be appointed to manage his financial affairs.

Unless there is a real problem concerning his mental capacity, the appointment of a guardian is not the preferred way to handle Grandpa's problems.

A guardian would have very broad powers over the person and affairs of Grandpa and the courts are quided by strict rules to protect him. Massachusetts law allows the appointment of a guardian only for minors, mentally ill and mentally retarded persons and spendthrifts. The person for whom a guardian is appointed is called a ward. The law requires that before the appointment, a hearing be held, evidence be presented and the ward given an opportunity to object.

On the other hand, the law recognizes that many older persons need help with the management of their affairs and Chapter 201 of the Massachusetts General Laws provides that a conservator may be appointed to handle the finances for a person who is "is unable to properly care for his property" because of advanced age, physical incapacity or mental weakness. Under this provision the ward can assent to the appointment of the conservator.

The powers and duties of a conservator are more limited than those of a guardian because the conservator does not have custody over the person. The conservator is limited to the management of the estate of the ward.

Another distinguishing feature of a conservatorship is that the ward is not declared legally incompetent.

A conservator, of course, is bound by the same strict rules that apply to all fiduciaries, and is personally responsible to honestly and intelligently handle the ward's estate.

They may not use the ward's money for their own purposes or lend it out to various friends. They must file reports each year showing the income that they have received and the expenditures they have made.

Peter Harrington is a Newton attorney.

Jews on alert during holidays

TEL AVIV, Israel (UPI) — Israelis ushered in the Jewish New Year of 5741 Wednesday and police urged vigilance for the long holiday weekend after a bomb explosion injured a young Arab worker.

The nations' 3.2 million Jews prepared for Rosh Hashana with a frenzied rush to supermarkets and a dash home or to resorts for the two-day holiday. All buses stopped running at sundown, the start of the new year, and stores were tightly shut by mid-afternoon.

There were special round ritual chalah loaves to symbolize the globe and the cycles of the year, apples to dip in honey for a year that is good and sweet. Sales of carp, the basic ingredient of gefilte fish, were reported up 250 percent.

Israel Radio said a young Arab factory worker from the Ramallah area in the occupied West Bank was seriously injured when a device he was handling exploded on the roof of a textile factory building in the largely religious Tel Aviv suburb of B'nai Brak.



Newton considers challenge of census

NEWTON — Threatened with the loss of federal aid, the city is considering challenging federal census figures in a court suit.

The city recently met with the Census Bureau's Regional Office in Framingham to review its preliminary 1980 figures which peg the city's population at 83,800. City Economic Development Director Sterling Hale said Friday that the most recent city figures indicate the tally should be about 85,000.

The Census Bureau is standing by their figures despite an appeal by city officials. As a result, the city is considering joining a law suit which may be filed by Lt. Gov. Thomas O'Neill.

The federal census count is important to the city because the amount of money each community receives from most federal and state programs is tied to its population. In addition, the city has to live with the most recent federal census figures for 10 years until the next census.

Hale said it is impossible to estimate exactly how much federal aid the city could lose as a result of the low tally. Hale explained, "The population figures are very important in a lot of federal allocation of grant money. We do know the lower the population, the lower funds tend to be available."

Hale said the city is keeping in touch with O'Neill's office to see if a suit will be filed to challenge the figures. Hale said the city would definitely consider joining in litigation to challenge the figures.

Hale added, "We are trying to see what avenues are open to us. We are not satisfied and we are going to do everything we can to challenge the figures."

Highlands Corp. meets

NEWTON HIGHLANDS — The Newton Highlands Community Development Corp. (NHCDC) will hold its fall organizational meeting Thursday, Sept. 18, at 7:30 p.m. in the Newton Highlands Library, 20 Hartford St.

Topics to be discussed include a review of NHCDC activities during the summer, the fall meeting schedule, the recruitment of new board members and establishing a subcommittee on elderly housing.

Newton seeks end to stall of golf club

NEWTON — The city will file a motion for a "speedy trial" within the next two weeks in an attempt to promptly settle the Chestnut Hill golf course appeal, which has prevented the city from acquiring the club.

Fred Dorr of Kenrick Street, along with other residents of the neighborhood, have filed a suit in Middlesex District Court to prevent the sale of the golf course to the city.

The city had made plans to purchase more than 71 acres of the Chestnut Hill golf club remaining after the construction of 42 townhouses on Algonquin Road and Kenrick Streets. Dorr has charged that the deal is unfair to residents of the neighborhood, protesting the construction of the townhouses in an area originally zoned for single family housing and a betterment assessment on direct abutters of the property.

The Newton Commonwealth Improvement Corp., a group of area residents, bought the club with a down payment at an auction in April and formed a non-profit corporation to sell ten acres of the land to Barkan properties for the townhouses. The group intended to sell the remaining land to the city to operate it as a public golf course.

City officals argue that the suit is nothing more than a "stalling tactic" in the hope the project will be abandoned.

However, Dorr claims that the city has not responded to the concerns of area-residents. City Atty. Michael Peirce, who is handling the case, disagrees.

"This matter has been a public record," he said. "People had substantial opportunities to have their views heard." Peirce said the city hopes the case will be heard in late October or early November so construction of the townhouses can begin this spring.

He said, "It is important that we get some quality housing there. It is the housing which is enabling the city to buy the land." Peirce added, "We really need the tax revenues from this development."

To market

The Newton Farmers' Market sponsored by the Recreation Department is open every Tuesday from 3:30 to 7:30 p.m. in the back parking lot of City Hall next to the War Memorial. One of several farmers participating are Erin Ducey and T.J. Pugliese of Lookout Farm & Nursery in Natick.

Outreach worker okayed for elderly

NEWTON-The Board of Alderman's Finance and Human Services committees recommended to the Board of Aldermen on Monday night that a request for a transfer of one Youth Outreach worker position be made to create a post for one Elderly Outreach worker.

The Board approved the committee's recommendations.

The Youth Outreach workers are part of the Newton Streetworker program. The program draws on funds from both federal and city sources.

Director of Human Services, Howard Lipton told the committee that only two out of the three city-funded positions are currently filled. The other two workers are funded through June of 1981 by a federal Community Development grant.

You're in the right place to find the sound you want.



Read and use classified regularly.
329-5000



OUR FIRST SATURDAY OPENING DAY!
9 A.M. TO 12 NOON
SATURDAY, SEPT. 13
COME IN AND SAY HELLO!
•COFFEE •REFRESHMENTS AND •FREE GIFTS

Auburndale CO-OPERATIVE BANK
307 AUBURN ST., AUBURNDALE
CALL 527-6090

New England's most dependable grounds equipment supplier for over 60 years.

JOHN DEERE

SPECIAL END OF SEASON SALE

Save double on a new John Deere 8- or 10-hp Snow Blower

It's all part of John Deere Early Buy Double Discount Days. Buy a Snow Blower on the John Deere Finance Plan, payments and finance charges will be waived till 1981. Plus you'll get an electric start kit at no additional charge! See us today for details. John Deere Early Buy Double Discount Days end November 30, 1980.

Buy a new John Deere Chain Saw and get everything you need to begin cutting firewood (except the gas) on us

Buy any new John Deere Chain Saw and we'll give you a woodcutter's kit at no extra cost! Valued at up to $53, this kit contains everything you need to begin cutting firewood except the gas. It includes a 2½-gallon gas can, engine oil, bar and chain lube, felling wedge, a pair of cowhide gloves, and more. See us soon to take advantage of this limited-time offer.

Save $30 on a 3-hp John Deere Snow Thrower now through November 30, 1980

Don't get caught up a driveway without a shovel! Take advantage of the savings on this 3-hp snow thrower. With extra reserve power it will clear a 20-inch path in no time. Come in today. It's all a part of our John Deere Early Buy Double Discount Days.

10-15% off JOHN DEERE Riding Lawn Mowers, Riding Tractors & Attachments.

CLAPPER THE COMPANY

From 128:
Rte. 16 to W. Newton
Washington St. to Newtonville
From Boston:
Mass Pike or Rte. 16 to W. Newton
Washington St. to Newtonville

1121 WASHINGTON STREET, WEST NEWTON, MA 02165 (617) 244-7900 Hours: Daily 8am - 5pm, Sat. 7am - Noon Mastercharge and Visa

REALTOR® MULTIPLE LISTING SERVICE MLS™ REPORT

The MLS Advantage
- ★ Over 300 Different Companies
- ★ Over 2400 Selling Agents
- ★ Thousands of Listings to Choose From

REAL ESTATE NEWS

Nothing is FOREVER . . .most people forget that when buying a home . . . and become painfully aware of it when selling. Sure, it's your home and that place where you can "do your own thing" but someday you'll move. Most people do every 5-8 years. When decorating or making improvements keep in mind that somebody else will someday have to either love it or discount the price enough to change it. — David Wluka, Realtor

$74,900
A SPECIAL BUY!!

Large L-shaped 7 room Ranch with super in-law possibilities. Oversized garage! 2 full baths, a tremendous Kitchen with all amenities, 3 bedrooms (huge master) 1st level family room and lower level family room! Fireside livingroom, as unbelievable patio deck overlooking a gorgeous private fenced-in lot with towering shade trees, lawns and gardens. All this and much, much more nice quiet side street near schools and transportation and near Rte. 24,128, 95,3 and minutes to Boston. ERA buyer's protection plan included! Exclusive with

ERA **WOODS REAL ESTATE**
444 Washington St.
Norwood
769-3330

$69,900

Beautiful new Raised Ranch with cathedral ceilings in living room and dining room, floor to ceiling fireplace. Country setting, yet close to everything.

IN-LAW

Gorgeous young 6 room home, 1½ baths plus in-law apt. with its own separate kitchen, fireplaced living room, king size master bedroom and bath. $74,900

4 BEDROOMS

New Garrison Colonial featuring 2½ baths, 2 car garage, fireplaced family room, beautifully landscaped ¾ acre treed lot.

BUILDER'S SACRIFICE AT $89,900

MLS **PAGE REALTY**
151 PROVIDENCE HGWY., RTE. 1
NORWOOD, MASS. – 769-5160

WESTWOOD
$89,900

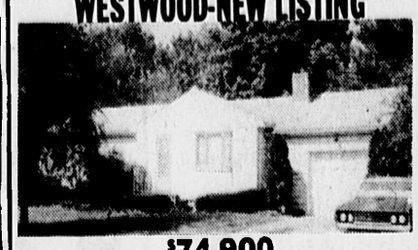


BRAND NEW CONTEMPORARY

Brand new 3 bedroom, 2 full bath Contemporary. Exciting skylights flood home with sunlight. Cathedral balcony overlooking living room and foyer adds dramatic feeling!! Home heated with energy efficient heat pump, central air conditioning. One acre site in desirable area. Call now for appointment!!

DELTA 326-1830 359-7351
The Real Estate Group
503 Main St., Medfield

WESTWOOD-NEW LISTING



$74,900

Newly redecorated 3 bedroom straight ranch on large 16,000+ sq. ft. treed lot. Fireplaced livingroom, eat-in kitchen, enclosed porch, 1-car garage, Maintenance free exterior. Quiet street.

WESTWOOD-NEW LISTING

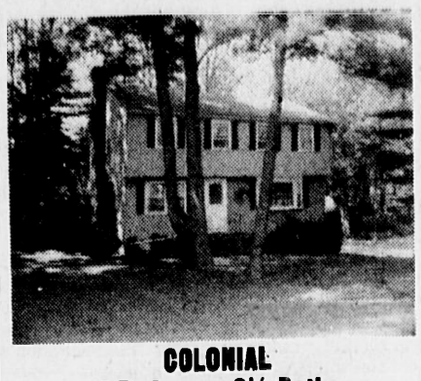


$69,900

Cozy Cape situated on half acre lot abutting coservation land with rustic stone wall. Fireplaced living room, eat-in kitchen, enclosed breezeway, one-car garage. Expansion possibilities.

odyssey realty 326-3581 326-7069
265 Washington St., Westwood

MEDFIELD
STAGECOACH ESTATES



COLONIAL
4 Bedrooms 2½ Baths
FIREPLACED FAMILY ROOM
FIRST FLOOR LAUNDRY
SUPER KITCHEN
FORMAL LIVING ROOM
FORMAL DINING ROOM
2 CAR GARAGE
¾ ACRE PRIVACY
MLS- MID $90's

SWEENEY ASSOCIATES INC. MEDFIELD 769-5356 359-7052
REALTY WORLD
Our Service Doesn't Cost — It Pays

NORWOOD
LOCATION-LOCATION



Well maintained 4 bedroom Colonial, 1½ baths, walk to all. Great family home.

HIGH $60's

SWEENEY ASSOCIATES INC.
NORWOOD 762-3967
MEDFIELD 359-7052
REALTY WORLD
Our Service Doesn't Cost — It Pays

A Dazzler!



Spectacular 4 bedroom Colonial with dramatic contemporary flair. 16 x 12 ft. foyer. Cathedral ceilinged living room on separate level. Banquet size dining room, four spacious bedrooms, king size master suite. First floor family room with floor to ceiling fireplace. 2½ baths, central air, two car garage. Exquisitely decorated and landscaped. In prestigious Sharon area. Just 3 years young and stunning! Exclusive

$115,900

828-5700 784-6771

Florence Kates INC / REALTORS
18 Washington St., Canton • 21 S. Main St., Sharon

NEW FALL LISTINGS

NORWOOD-8 room, 4 bedroom, 1½ bath Colonial, ¼ acre, vinyl siding, FHW by gas 2 zone, located on quiet street near center and public transportation. ALL FOR $64,900

NORWOOD-Commercial zoned 7 room Cape, 1½ baths, 10,000 sq. ft., 100 frontage, ideal for office or store, heavy traffic. REDUCED TO $65,900

WALPOLE-TWO FAMILY-5 and 4, separate utilities, ⅓ acre, 2-car garage, near public transportation, on sewer, all natural hardwood. ASKING $84,900

NORWOOD-New homes, gas heat. STARTING AT $70,000

NELSON OF NORWOOD
762-1320
Serving Norfolk County for over 30 Years

CANTON



6 room Brickfront straight ranch fireplaced livingroom dining area, nicely landscaped corner lot, walking distance to trains & bus. OFFERED FOR $64,500

Also, delightful 7 room Cape. 3 or 4 bedrooms, patio sunroom, childsafe street. OFFERED FOR $69,900

Jack Conway REALTOR
828-5290
655 Washington St.
Canton
27 Offices - Eastern Mass. and Cape Cod

DEDHAM

Old Charm-New Everything! 3 bedrooms, 2 full baths. $63,900

New For You-a Gambrel Colonial, 1st floor family room, 3 spacious bedrooms. $82,500

Circular drive leads to this Split Level. 4 bedrooms, 2 baths, central air, much more. $90's

Greenlodge-new & beautiful Contemporary Split, 4 bedrooms, 3 baths, exec. area. Low $100's

WESTWOOD-Great beginning. 3 bedroom Brick Ranch. $70's

AKR Arlene Keane Realty
395 Washington St., Dedham
329-4420

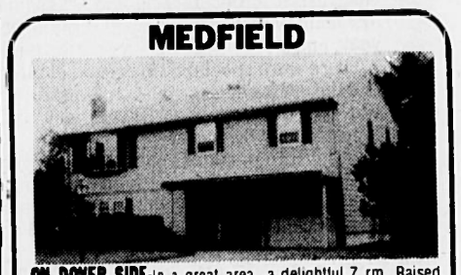
WESTWOOD
JUST LISTED



Spectacular "new" contemporary on acre lot. Master suite with dressing room, central air. $89,900

CIRCLE REAL ESTATE
505 RR Main St.
Medfield, Ma.
329-6590 359-2355

MEDFIELD



ON DOVER SIDE-In a great area, a delightful 7 rm. Raised Ranch with gracious entry foyer, front-to-back family room, 3 bedrooms, multi-baths, bow windowed living room, move in condition. MLS $79,900

Century 21 235-3177 359-8500
ETTA MALONEY REAL ESTATE
495 MAIN STREET, MEDFIELD

YE OLDE NORWOOD
Price Reduced!!

Architecturally designed quaint 7 room Colonial, 3 bedrooms, large eat-in kitchen, cozy fireplaced dining room, large ½ acre level lot. Some paint and paper and you'll have a showplace.

High $60's

WESTOVER - IS LOCATION IMPORTANT?

Stylish 7-8 room multi-level (delightful 24' gourmet kitchen with adjoining family room (only 2 years old), banquet - sized dining room, attached garage. Area reflects pride of ownership.

Instantly appealing
High $80's

CENTURY 21
JERRY ARMSTRONG REALTORS
166 WALPOLE ST., NORWOOD
762-0331 668-6100

WESTWOOD

9 year old custom built contemporary, 4 bedrooms, 2½ baths, 1¼ private acres, mint condition. $180,000

WESTWOOD

Young 7 room Raised Ranch, 3 bedrooms, 2½ baths, 2 car garage, ½ acre, excellent condition. $99,000

DEDHAM

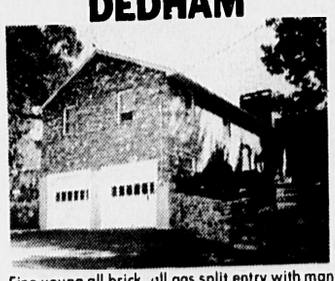
Large gracious 12 year old 9 room Colonial, 4 large bedrooms, 4 baths, 2 car garage. Asking over $100,000

ROSLINDALE

Just listed, 7 room Colonial 4 bedrooms, large formal dining room, eat-in kitchen, modern bath, immaculate condition. $49,900

SCHOFIELD REAL ESTATE
329-3535

DEDHAM



Fine young all brick, all gas split entry with many custom features and low heating cost. $69,900

F. M. WALLEY, REALTOR
413 Washington St., Dedham Sq.
(opposite the Transcript)
326-8387 or 326-8386
Mary Dineen, Manager
Dependable Service Since 1922

DEDHAM - new home



Imagine living in this new 3 bedroom Raised Ranch on a very private street, yet close to schools and public transportation. Enjoy breakfast on the deck, spacious eat-in kitchen. ALL FOR JUST $73,900

Jack Conway, REALTOR
444-8860
NEEDHAM OFFICE
1257 HIGHLAND AVE.
27 Offices - Eastern Mass. and Cape Cod

MEDFIELD



NEW CONSTRUCTION

9 room home, 4 bedrooms, 2½ baths, 2-car garage, family room plus den, acre land. Built by Anthony F. Delapa.

BELKNAP REAL ESTATE $139,900
456 Main St., Medfield

DAYS	EVES
329-2975	359-2062
359-2251	359-4546
359-8573	

NEWTON - NEW LISTING

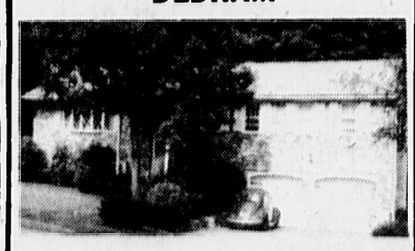


Enjoy elegance and Old World Charm in this 16 room Victorian complete with in-law apt. and maid's quarters. Situated on a dead end street and close to public transportation.

MLS EXCLUSIVE $171,000

Jack Conway, REALTOR
444-8860
NEEDHAM OFFICE
1257 HIGHLAND AVE.
27 Offices - Eastern Mass. and Cape Cod

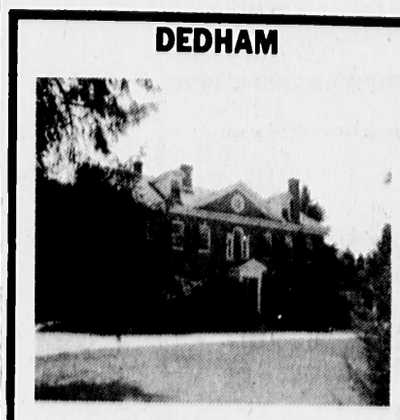
DEDHAM



Custom Built Brickfront Georgian Raised Ranch on wooded acre in Dedham's most desirable area. 4 bedrooms (master has full bath), enclosed porch off music room, lower level maid's quarters, large family room, oversized 2-car garage, energy saving gas heat.

SHONE R.E. $165,000
326-5480

DEDHAM



A TOUCH OF CLASS

Estate elegance, stunning **BRICK COLONIAL** Landscaped with specimen plants from Arnold Arboretum.
AN INSTANT LOVE AFFAIR $150,000

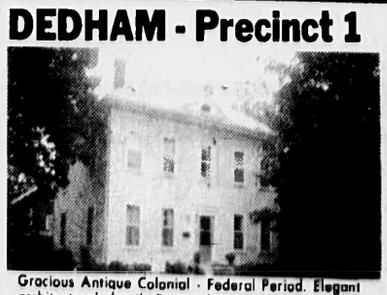
Room galore in the charming **VICTORIAN COLONIAL**, 5 bedrooms, 2 baths, large fenced yard. Child safe street. Walk to schools & transportation. $66,900

HEAT WELL CARED FOR 6 room **STRAIGHT RANCH.** Nice level lot with in-ground pool & attached garage. Newly painted. Roof 2 years old. $69,900

BUSINESS OPPORTUNITY
REPAIR SERVICE. Rapidly growing field. Get in on the ground floor. Owner will stay on to help train. $50,000

Century 21 326-1800
DEDHAM COURT REALTY
823 High St., Dedham

DEDHAM - Precinct 1



Gracious Antique Colonial - Federal Period. Elegant architectural detail. Design kitchen, first floor lav, plus 2 family rooms. Formal fireplaced living room, lovely parquet foyer, 2 staircases, screened porch, 2 car garage, large level lot. An extraordinary property. MLS $107,000
Shown by appointment. Please call

ELIZABETH ROBERTS REALTY
329-9700

MEDFIELD - NEW 8 room Colonials, 4 bedrooms, 2½ baths, formal dining room, living room with walk-out bay window, eat-in kitchen, 2 car garage, 40,000 sq. ft. lot. STARTING AT $122,900

NORFOLK - Charming Cape with attached garage on lovely treed lot. Large eat-in kitchen, formal dining room, front to back fireplaced living room 1½ baths. $62,900

FRANKLIN - 8 room S.E., 4 bedrooms, 1½ baths, fireplaced living room, dining room, eat-in kitchen with sliders, panelled fireplaced family room garage. $56,900

FRANKLIN - 8 room S.E., private treed lot, 4 bedrooms, 1½ baths, 2 fireplaces, panelled family room, perfect condition. ONLY $57,900

PAGE REALTY INC.
489 Main Street, Medfield
326-3351 359-2331

DOVER



RARE ANTIQUE COLONIAL

on Farm St. with 5 acres, fireplaces, detail and charm galore. Barn, income producing 6 room apt., and 3-car garage. New plumbing, wiring, and heat. Call today.

OWNER'S AGENT $325,000

Benjamin G. Rae III, Incorporated
785-1234

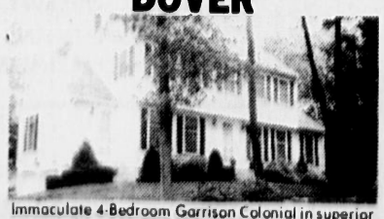
DEDHAM-NEW 8 room, 4 bedroom GARRISON 2½ baths, fireplaced family room, unusual setting with beautiful view on Dead end street. Asking $99,900

DEDHAM -7 room COLONIAL, 4 bedrooms, 1½ baths, new roof & new vinyl siding, also 1 car oversized garage. Good sized lot. Dead end street. Asking $57,500

DEDHAM - completely remodeled 7 room COLONIAL, 3 or 4 bedrooms, new kitchen new 1½ baths, new plumbing & wiring. Asking $53,900

BROWN REAL ESTATE
329-1480

DOVER



Immaculate 4-Bedroom Garrison Colonial in superior condition set on over one acre of wooded and landscaped grounds on quiet cul-de-sac. Energy efficient heat pump system, central vac, large eat-in kitchen, fireplaced living room, paneled family room w/built-in shelves and sliders to screened porch.

MLS EXCLUSIVE $192,000

REALTY WORLD
BROWN REALTY CO., INC.
10 Springdale Ave., Dover
785-0808

MILLIS-One of a kind L-Ranch located amidst 1.3 acres of towering pines. Features huge Cathedral Ceiling, firplaced family room which overlooks private pine grove. Many more custom features. See it today. $75,900

NORFOLK-Exciting offering! 8 room brick front Gambrel Colonial only 1 year young. Featuring 4 bedrooms, 2½ baths, fireplaced family room off spacious kitchen. This home is beautifully decorated and in mint condition. Call for details. $115,000

Welcome Home DeWolfe REALTORS
541 Main Street
Medfield, Mass. 02052
(617) 329-0981 359-7376

REALTOR® MULTIPLE LISTING SERVICE MLS™ REPORT

The MLS Advantage
- **Over 300 Different Companies**
- **Over 2400 Selling Agents**
- **Thousands of Listings to Choose From**

IT'S SO EASY...

Placing an ad in Classified is easy . . . thanks to the telephone! All you have to do is give us a call and let us know the type of advertising message you want to run. You will talk with a friendly Ad-Visor whose job it is to help you word your ad for best response. And you can charge the cost of the ad . . . which is surprisingly low . . . to your home address. It's so easy . . . why don't you make that call today?

WESTWOOD HIGH SCHOOL

(Evening Classes)

REAL ESTATE TODAY

Information Packed Lectures, Easy To Understand

Would you like to know more about:

Buying and selling a home
Making offers and agreements
Financing and mortgages
Understanding deeds, titles, closings
Men & Womens' rights (married, single)
Condominiums, cooperatives
Real estate law & much more

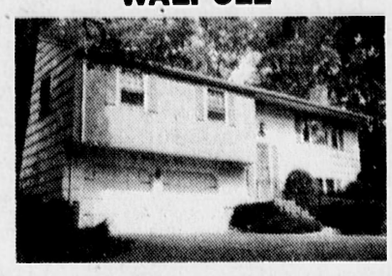
Register early

by sending check for $11 to Director, EPA c/o Westwood High School. 10 classes, Tuesdays, 7 to 9 pm Starting Sept. 16, 1980. More information and in-person registration at High School, Monday, Sept. 8 at 7 pm.

LECTURER: Joseph E. Traylor, G.R.I. A professional in the Real Estate industry. Graduate, Realtors Institute. Graduate, Northeastern University and Bentley College. Taught real estate for broker exams with Hall Institute.

K

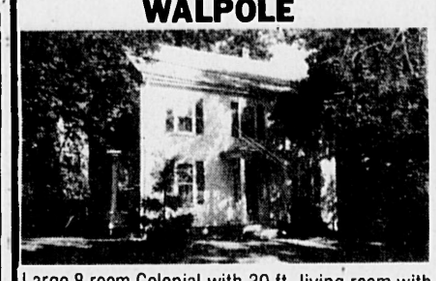
WALPOLE



7 room Raised Ranch on beautiful country acre with waterview on a scenic Roadway. This home features 3 bedrooms, fireplaced living room, fireplaced family room, dining room, eat-in kitchen, 1½ baths, exceptionally large deck to above ground swimming pool, 2-car garage.

OFFERED AT $84,900

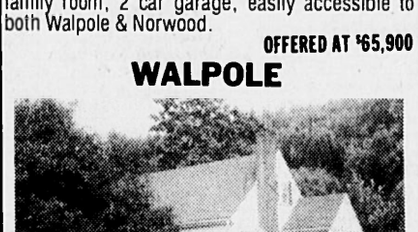
WALPOLE



Large 8 room Colonial with 30 ft. living room with fireplace and bay window. 4 bedrooms, 1½ baths, formal dining room, country kitchen, family room, 2 car garage, easily accessible to both Walpole & Norwood.

OFFERED AT $65,900

WALPOLE



Well maintained 3 bedroom Cape, 1½ baths, fireplaced living room, dining room, kitchen, enclosed porch and detached garage.

OFFERED AT $64,900

WALPOLE



Six room Cape with large fenced in backyard. This home contains 3 to 4 bedrooms, eat-in kitchen, fireplaced living room, garage under and attached sitting porch.

OFFERED AT $59,900

HERB LEWIS AGENCY

G

326-7020 668-2270

CENTURY 21 HAS COME TO WESTWOOD . . . JOIN US!

The current real estate market is changing fast. And the successful real estate agent has got to change with it. That's why many top pros are joining CENTURY 21® ...to get the kind of sales assistance only CENTURY 21 can provide.

— The most powerful advertising program in real estate — The largest network of real estate sales offices in the world — The exclusive VIP Referral System that supplies an invaluable service for people moving to a new city — The world's largest listing of investment possibilities — Sales tools to help acquaint buyers and sellers with alternative financing possibilities in today's market. — And an excellent ongoing sales training program.

There's only one way to get all the help that CENTURY 21 offers. And that's to be part of CENTURY 21. All it takes to get things started is a simple phone call. Why not do it today?

Century 21® **329-7500**

BAYSTATE ASSOCIATES
555 High St., Westwood
Each office is independently owned and operated

KREMU℠

a new concept in real estate℠

FULL SERVICE DISCOUNT BROKERS
SELL YOUR PROPERTY THROUGH ONE OF OUR OFFICES AND SAVE UP TO 50% THE COST OF OTHER BROKERS

LANDLORDS!
No charge to you when your apartments are rented through KREMU.
Strictly qualified applicants only.

Newton Office:
Steven P. Blinder, Esq.
Real Estate Broker
964-7715

Boston Office:
O'Keefe R.E.
W. Roxbury AREa
325-7430

90 90 Sold in the past days

TOWNE ESTATES CONDOMINIUMS

2 bedroom 1 bath from $45,000
3 bedroom 2 bath from $55,000
2 bedroom 2 bath formal dining room $56,000

Towne Estates offers individual central air conditioning systems, two swimming pools, spacious floor plans, plenty of closets, deeded parking, and lovely landscaping at an unbeatable price.

A short walk from the Boston College MBTA station and minutes from Exit 17 off of the Mass. Turnpike in Newton Corner. Towne Estates offers a price and location unequalled in Boston.

MORTGAGE AND FINANCING AVAILABLE to qualified buyers

The Towne Estates Sales office is located at 170-1 Lake Shore Road, Brighton. Open Thursday - Monday, 11 AM - 6 PM.

TEL: 254-4006

Price and location. That's the Towne Estates Difference. BEAL

WALPOLE

NEW 4 bedroom Garrison Colonial featuring eat-in kitchen, dining room, fireplaced family room, 1½ baths. Set on treed lot on a quiet street. **$86,900**

NEW 3 bedroom Gambrel Cape featuring eat-in kitchen, dining room, fireplaced living room, family room, 2 baths. Set on treed lot on a quiet street. **$79,900**

Lovely large 4 bedroom Colonial featuring living room with fireplace, formal dining room, eat-in kitchen, den, rec. room, 1½ baths, garage, on quiet side street. **$69,900**

YOUNG 4 bedroom Ranch, dining room, living room, family room, 2 fireplaces, treed lot. **$59,900**

OLDER 3 bedroom Colonial with formal dining room, eat-in kitchen, excellent location. Needs some work, but has a lot of value. **$52,900**

Exclusive Agent
W. H. JARVIS REAL ESTATE
246 MAIN ST.
WALPOLE, MASS. 02081
668-4224

G

COFFEE SHOP

Business and equipment only. A real money maker! Centrally located in downtown Walpole.

21 ACRES PLUS A HOUSE

21 acres of developable land, plus a 6 room house. 2 bedrooms, eat-in kitchen, family room. **$125,000**

32 ACRES

Prime developable land. Call for additional information.

STARTER PRICE CAPE

Solid, well-kept Cape at a starter price. 3 bedrooms, garage, eat-in kitchen. Good, childsafe neighborhood. Close to fishing, swimming, boating, etc. **$50's**

DEDHAM ON 2½ ACRES

Large nine room Ranch situated on 2½ acres. **$80's**

Century 21®
WEBSTER ASSOCIATES
702 Main St., Walpole
668-7720 762-6577
We're the Neighborhood Professionals
Each office independently owned and operated

WALPOLE



New 4 room Expandable Gambrel Cape ready for occupancy. Custom cabinet kitchens, wall to wall carpeting. ½ acre lots.

MLS Exclusive $68,500

GEORGE J. MURRAY R.E.
RT. 1A, NORFOLK
528-2087

MEMBER HOMES FOR LIVING Network

Member of Homes for Living Network L

WALPOLE-BUSINESS OPPORTUNITY

10 room Garrison Colonial in excellent condition with a dance studio and fully equipped gymnasium. Large nicely landscaped lot with olympic size pool. Call for further details. **$185,000**

WALPOLE-NEW TO MARKET

"Cream Puff"-3 to 4 bedroom Cape in move in condition, oversized garage, breezeway, 2 full baths, eat-in kitchen, hardwood floors, approx. ½ acre, possible take over mortgage. **$71,900**

SELLERS AGENCY

928 Main St. 668-2030
WALPOLE

G

WALPOLE

NEW CAPES & COLONIALS - New Gambrel Capes & Colonials in N. Walpole, quiet street, town sewer, gas, nice area. Close to all! **STARTING IN THE $60's**

Totally restored Antique Ranch, all new kitchen, bath, living room, floors, heating and electricity. 6 rooms plus attached barn on wooded lot near all. **$78,900**

8 room Ranch with in-law apt! 3 to 4 bedrooms, 2 baths, 2 car garage, sewerage **$68,900**

LAND, LAND, LAND

WALPOLE-Wooded acre, perked, ready **$22,500**

FOXBORO-Lakefront wooded acre **$30,000**

WRENTHAM-27 wooded acres, perked ready **$29,900**

TOM TAYLOR R.E.
777 East St., (Rte. 27), Walpole
668-7162

G

WRENTHAM

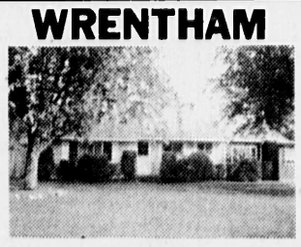


Lovely Cape styled home offering fireplaced living room, formal dining room with built-in china cabinet, brand new kitchen, 3 good sized bedrooms, 1½ baths, screened porch and fenced-in yard. Call for additional info.

MLS EXCLUSIVE $54,900

DeWolfe Realtors
Bucklin Division
Welcome Home
668-3137 769-1343 G

WRENTHAM



$69,500

Spacious multi-level home with 3 bedrooms and possible in-law set-up. Large family room. Excellent condition.

DELTA 237-2702
The Real Estate Group K

REAL ESTATE SALES

Business is booming & we need help! No experience necessary. If you are ambitious & have a strong desire to succeed we offer a complete & professional on-the-job training program. Our office is friendly, experienced & on the move. To inquire about joining our team of neighborhood professionals, call Joan Anderson at:

326-1800

CENTURY 21
DEDHAM COURT REALTY

G

Do You Want To Buy A House?

Check The Real Estate Section of This Newspaper

WALPOLE



COUNTRY CLUB ESTATES-Newly constructed 4 bedroom Colonial near Country Club. This home features formal living room, dining room, fireplaced family room with wood panelling, large eat-in kitchen with glass sliders to deck. Master bedroom has own bath and walk in closet. 2-car garage, economical gas heat.

OFFERED AT $99,900

Other Custom Colonials to be constructed G

HERB LEWIS AGENCY
326-7020 668-2270

WE'RE GROWING

We are growing and expanding. If you have a desire to become successful in a professional full time or part time career in Real Estate, Call Ann at:

Century 21®
WEBSTER ASSOCIATES
702 Main St., Walpole
668-7720 762-6577
We're the Neighborhood Professionals
Each office is independently owned and operated G

Do You Have Something To Sell? Place An Ad In The Transcript Classified Section

REAL ESTATE

100 Real Estate for Sale

DEDHAM
Mint condition Cape. 3 bedrooms, king Master, 1st floor, family room, 2 baths, all gas. Exclusive - asking mid $60's
R & R REALTY, LTD
Anne Revellotis
329-7076
G

DEDHAM
Real value! Well maintained 3 bedroom ranch, new bath, fireplaced living room, quiet street, large fenced lot. $59,900
FAIR FEE REALTY
326-6571
B

DEDHAM
Riverdale - BY OWNER
7 room CAPE
5 minutes walk to MBTA. Many extras. Immaculate. $82,500
326-3953
G

DEDHAM
7 room Ranch, 3 yrs old, in excellent location, all natural wood, 2 car garage, $84,500

Very young brickfront Colonial, offers quality, comfort and charm. 6 enormous rooms, all natural wood, 2 fireplaces. Reduced to $69,900 firm

Greenlodge, new 8 room Garrison Colonial; 4 bedrooms, 2½ baths, fireplaced family room on 1st floor, ⅓ acre of land with gorgeous view. Priced at $99,900

Best location. Brickfront custom 7 room Garrison Colonial, mint condition, 4 large bedrooms, modern kitchen, 2½ modern baths, 2 car attached garage. Large yard. Priced low $90's

Call Georgette Byda, R.E.
327-3667 or 327-3892
D

HOME FOR SALE?
FLAT FEE CHARGE
CONSUMER REAL ESTATE EXCHANGE, LTD
545 HIGH STREET
WESTWOOD, MA
326-3225
VISA-MASTERCHARGE
L

HYDE PARK
New listing! Invest in this 3 family. 4,4 and 4. West St area.
EXCLUSIVE $39,900
Arlene Keane Realty
329-4420
G

MEDWAY
Say goodbye to your landlord! Two family home, large private yard. Vinyl siding, tip top shape, quiet street. Walk to shopping and public transportation. Low taxes. $56,900
CENTURY 21
John Harkey Realtors
376-2066 - 235-3694
B

REAL ESTATE

100 Real Estate for Sale

ROSLINDALE: 73 Mt Hope St. single family house, 6 rooms plus 3 finished rooms in lower level. Appraised at $26,000. 325-3806 F

NORWOOD 2 bedroom condo, AC, WW, pool fully appliance kitchen, near 128 & Rte.1 & T
Owner. $51,900. 762-4645 E

NORWOOD 3 family house, 5,5,5, prime location, shown by appt only. Owner 762-1347 or 762-0855 after 11am H

NORWOOD
3 bedroom Cape, fireplaced living room, modern kitchen, dining room, newly redecorated, half acre lot. Convenient location. $61,900
Owner 762-1051
B

WESTWOOD
Super new listing. Immaculate Colonial, large living room with fireplace, formal dining room, modern eat-in kitchen with huge adjoining family room, 2 good size bedrooms, large level lot, walk to bus. $75,500
BARLOW R.E. 326-3079
L

WEST ROXBURY
Beautiful 3 (large) bedroom Brick Front COLONIAL. Fireplaced living room, modern kitchen, 1½ tile baths, baseboard gas heat. Finished basement. Fenced in yard. $63,900
W. M. WOOD REALTY
327-3442
B

WALPOLE
(Contractor's home—the best of all) Be the first to view our young 9 room, 5 bedroom, 2 full bath Raised Ranch. Manicured ¾ acre lot plus, with pine & fruit trees. You'll be impressed!! All for only $74,900.

TAKE OVER MORTGAGE!! Picture book 6 room Cape, 3 bedrooms (full shed dormer), 2 full baths, low taxes, low payments. A must see! Low $70's.

NEAR TOWN LOCATION! Large 7 room Colonial, 4 bedrooms, alum siding, town sewer, low taxes. No need for 2nd car. Priced for fast sale-$59,900

Century 21, Jerry Armstrong Realtors, 668-6100; 762-0331. B

WANTED
REAL ESTATE BROKERS AND SALESMEN
Finest commission schedule. All replies confidential.
Call Anne Revellotis:
R & R REALTY, LTD.
329-7076
G

WEST ROXBURY 2 family in good and convenient location. Near Centre St. 5 rooms & enclosed porch on 1st floor. 6 rooms on 2nd plus one finished room & modern tiled lav on 3rd. $74,000. Ask Mr. Fowler Realtors. 524-0500; 524-4200 E

WEST ROXBURY
VFW Parkway. Garrison Colonial, spacious living room, dining room, kitchen, 3 twin bedrooms, 1½ baths, panelled basement, garage, screened porch, central vacuum, well maintained. $89,000. Original owner.
331-1352
A

INDEX

REAL ESTATE

100 REAL ESTATE FOR SALE
105 CONDOMINIUM
110 INCOME & INVESTMENT
115 VACATION PROPERTY FOR SALE
120 BUSINESS PROPERTY
125 BUSINESS OPPORTUNITIES
130 REAL ESTATE SERVICES
135 REAL ESTATE WANTED
137 REAL ESTATE LOANS
140 MOBIL HOMES

RENTALS

200 APARTMENTS
205 FURNISHED APARTMENTS
210 HOUSES FOR RENT
215 ROOMS
220 VACATION RENTALS
225 BUSINESS PROPERTY FOR RENT
230 STORAGE SPACE
235 GARAGE
240 HALLS FOR RENT
245 WANTED TO RENT

ARTICLES FOR SALE

300 AUCTIONS
302 GARAGE YARD SALES
304 FLEA MARKETS
306 ANTIQUES & COLLECTIBLES
308 BUILDING MATERIAL
310 MISCELLANEOUS FOR SALE
312 FOOD
314 FUEL
316 HEATING & AIR CONDITIONING
318 MUSICAL MERCHANDISE
320 HOUSEHOLD GOODS
322 CLOTHING/SEWING FABRICS
324 OFFICE EQUIPMENT
326 MACHINE & TOOLS
330 PETS & SUPPLIES
332 HANDICRAFTS
334 GIFT ARTICLES
340 APPLIANCES
342 TV STEREO RADIOS CB's
344 WANTED TO BUY
346 COINS & STAMPS

BUS. DIREC. WE CAN DO IT!

400 UPHOLSTERING & REFINISHING
402 HOME IMPROVEMENTS
404 BUILDING & CONTRACTING
406 CARPENTRY
408 ROOFING
410 PAINT, PAPER, PLASTER
412 GARDENING
414 TREES & LANDSCAPING
416 CATERING
418 TRASH REMOVAL
420 GLASS WORK
422 HOUSEHOLD SERVICE
424 TRUCKING & MOVING
426 PLUMBING & HEATING
428 ELECTRICIANS
430 FLOORS & RUG SERVICE
432 ACCOUNTING & TAXES
434 APPLIANCE REPAIR
436 LEGAL SERVICE
438 SEWING, ALTERATIONS
440 SNOW REMOVAL
442 EQUIPMENT FOR RENT
444 SWIMMING POOL SERVICES
446 WEDDING SERVICES
448 ELECTROLYSIS
450 MISCELLANEOUS SERVICES
452 PHOTOGRAPHY

ANNOUNCEMENTS

600 PUBLIC NOTICE
605 LOST & FOUND
610 RIDES SHARED CAR POOLS
615 CEMETERY LOTS
620 ANNOUNCEMENTS
625 PERSONALS
630 SITTER SERVICE
635 LOANS
640 INSTRUCTION
645 TUTORING
650 ENTERTAINMENT

JOB MART

715 GENERAL HELP WANTED
725 POSITIONS WANTED

RECREATION

800 SPORTS EQUIPMENT
805 BICYCLES
810 CAMPING EQUIPMENT
815 BOATS & MOTORS
820 SWIMMING POOLS
825 SNOWMOBILES
830 HOBBIES & TOYS
835 RECREATION VEHICLES

TRANSPORTATION

900 AUTOS FOR SALE
902 TRUCKS & VANS
904 MOTORCYCLES
906 AUTOS WANTED
908 AUTOMOTIVE PARTS & REPAIRS



LOOKING FOR A JOB? *WATCH THIS PAGE FOR THE BEST JOB OPPORTUNITIES*

The Job Mart ★ 329-5000



REAL ESTATE

100 Real Estate for Sale

NORWOOD $68,900, young 3 bedroom brick townhouse, 1½ baths, large kitchen & dining area with sliders to patio, on private way, handy to all highways & RR Station. Move right in. Owner. 769-6280 F

colonial, completely restored, 6 fireplaces, wide plank floors, beamed ceilings. Loaded with extras. Must see!. $84,900. Call 384-2871 C

WRENTHAM Price reduced $3000. Older 8 room New England Colonial, 4 bedrooms, 1½ baths, low taxes. The best $$ value at $42,900. Century 21, Jerry Armstrong Realtors, 668-6100; 762-0331 B

W. ROXBURY 2 family, 5 & 6 with garage. Handy location. 1 vacancy, low $80's. Owner Broker. 327-0560 B

115 Vacation Property For Sale

CAMELOT(S)
DON'T HAVE TO COST A LOT
Make your winter dreams come true this summer by building your summer home on the finest location on the "Gateway to the Cape".
There's a lot of Camelot on this 30,300 sq ft of prime waterfront land in Wareham. It's on a beautiful, breath-taking knoll overlooking the sparkling Weweanic & Marion shore.
Yet it's only a 50 minute drive from the Greater Boston area even on the busiest of traffic weekends since you don't have to go over either of the clogged Cape Cod Canal bridges.
This Camelot is the nicest area left on the Upper Cape. A one minute walk to a private sandy ocean beach on one side while there's just a saltmarsh between you and the river on the other.
You can build your own private dock riverside or just stroll across the road to an Atlantic inlet and a spectacular view of Buzzards Bay.
Land has 165 feet fronting on water with 200 feet bordering on rustic road. Asking $30,000 and at that price it's the last bargain left on the Upper Cape. *Shown by appt. only by ROD MERRILL, Realtor Wareham. 1-295-4443.*

125 Business Opportunities

NORWOOD housewives, earn extra money for Xmas by delivering magazines in Norwood. No collecting, no selling. The more you deliver the more you earn. Car helpful. Call Brian. 769-2332 F

'75 CHEVY Ice Cream truck, exc cond, lock, stock & barrel. $8000. 327-8480 after 5pm G

135 Real Estate Wanted

CASH BUYERS Waiting to buy your 1 to 6 family houses. Any condition-we do the work. Call us. IANTOSCA'S PLEASANT REALTY 323-5102 Au20,7t,H

ROSLINDALE-W. ROXBURY & JAMAICA PLAIN Single or 2 family house wanted by young couple. Up to $70,000. Call IANTOSCA'S PLEASANT REALTY 323-5102 Au20,7t,H

Wanted Homes For Sale
1 or 2 families from owner
List with Kardon RE. 325-5892
Au27,4t,G

RENTALS

200 Apartments

APARTMENT, house and room listings wanted. No fee to owner, good tenants. Waltham R.E., 28 Crescent St. Next to Grover Cronin's, 891-0777

Auburndale female roomate for 2 bedroom apt in house for 10-1. $212.50+. 332-4773 B

CANTON
Chancellor Garden Apts. Choice country setting. Close to public transp. for either Boston or Providence. Occasionally avail are 1 & 2 bedroom apts, ranging from $340-$365 mo. Includes heat, hot water, carpeting, ample well lighted parking, pool, etc. No pets. To register your needs call 828-7557 G

CANTON 3 room apt, htd, no pets, ideal for single, near center, $285 mo. Weekdays 828-2249; eves 828-2331 F

DEDHAM large 1 bedroom apt 3½ rooms, modern kitchen & bath, includes refrigerator, WW carpet, avail immediately. $290 mo plus utilities. 329-9325 H

DEDHAM 3 room apt heat & hot water included. Convenient location. Walk to transp, adults preferred. $300 mo. 2 mo. Sec. 329-5469 eves E

DEDHAM-4 rooms, 3rd floor. Avail Oct. 1. $325 heated. 329-3837 after 6 B

DEDHAM 5 rooms, avail Oct. 1 $400 mo heated, 1 mo sec dep. D&D, 10 min walk to public transp. 326-1529 between 6:30pm-9:30pm K

FEMALE roommate to share 3 bedroom Townhouse. $135 mo. plus utilities. 769-6733 L

NAHANTAN WOODS
Newton near Charles River Country Club, small 2 bedroom, 2 bath luxury apt (new), for rent or sale. Avail Nov. Call 232-7300 G

NEEDHAM apts, 1-2 bedrooms from $450-$550 plus utilities. Includes hot water & parking. No pets. Owner. Falmouth 540-6140 L

200 Apartments

HEAT • ELECTRICITY
AIR-CONDITIONING
COOKING • TENNIS
HOT WATER • POOL
PICNIC AREA
We pay it all!
When you rent a luxury 2-Bedroom Apartment from only **$359** per mo.
Bristol Arms APARTMENTS
IN MANSFIELD
Visit Model Apt. — 11:00 to 5:30 - 7 Days
Discounts available for Senior Citizens & Newlyweds
Furn. Rentals by I.F.R.
339-7264

Stoney Brook Village
at Millis
Visit this unusually beautiful community which features privacy, convenience and caretree country living with over 10 acres of unspoiled woodlands in our back yard. You will find all the luxury amenities, including air conditioning, self cleaning ovens, huge closets, oversized balconies, tennis courts, swimming pool and patio, sound resistant construction and more. Some with 2 baths. Heat and hot water included.
1 & 2 BEDROOM LUXURY SUITES FROM $355
RENTAL AGENTS 376-4050
ONLY 9 MILES TO RTE. 128 and 20 MINUTES TO BOSTON
DIRECTIONS: From Route 128 take Rte. 109 West 9 miles, left on Milliston Road to community. K

COME HOME
Madrid Square
Garden Villas
FEATURING
- Resident Clubhouse
- Exercise Rooms & Saunas
- Lighted Tennis Courts
- Swimming Pool
- Central A/C
- Excellent Location
- Commuter Bus Available to Boston
- Excellent Security

Rent includes Heat & Hot Water
Jr. 1 bedroom from $360
2 bedrooms from $435
Sorry no pets
Rental office open Daily, 10 AM to 6 PM
584-2610
Rt 24 to Exit 18B Stoughton 685 Oak St. Brockton
FLATLEY REALTY INVESTORS F

FOXBORO & PLAINVILLE
1 & 2 bedroom luxury apartments available.
FOXBORO VILLAGE
543-2857 Je25,tf,L

HOLY Name Parish, 3rd floor, 5 rooms, panelled kitchen, avail 10/1. 327-9763 F

HYDE PARK/DEDHAM LINE 2 large modern 2 bedroom apts, $325 & $350 per mo, heat & hot water included. Call after 4:30, 327-8966 B

Medfield 2 apts avail in Victorian house country setting 1 or 2 bedrooms, $325 & $375 ea plus utililities. Walk to town & Boston bus. 359-7678 G

MILLIS 2 bedroom Condo newly decorated, gas, central air, deck, $425 plus util.
NORWOOD 6 room Townhouse, deadend st. Beautiful interior. $475 plus util.
TOM TAYLOR R.E.
668-7162 G

NEEDHAM modern 1 bedroom apt, heat included. $360 mo. No pets. 444-3202 G

NEEDHAM very small 4 room cottage house, new kitchen, ideal for 1 possibly 2 persons. Females or couples preferred. $385. No utilities. 444-4893 B

NEEDHAM 5 room modern all electric duplex, central Air, dishwasher, refrigerator, no pets. $550. Call 444-1000 G

NEWTON Corner-large 2 bedroom apt, 2nd floor, 2 family, WW, AC, D&D, washer & dryer, parking, no pets. $525+. 244-4988 eves B

NORTON modern 4 room apt, central Air, $285. 1 mo Sec. W.H. Jarvis, R.E. 668-4224 G

NORWOOD, WALPOLE, MEDFIELD, apts for rent, studio-1 bedroom-2 bedroom. Rents from $200 to $425. John D. Murphy & Co. Call 668-1200, 8:30 to 5 Se10,2t,G

NORWOOD modern 4 room apt, 2nd floor, unheated, WW carpet, no pets. Sec. Dep. $350 mo. 762-3700 K

ROSLINDALE Large 3 bedroom apt with back porch, in quiet residential area (in house). Professional persons pref'd. No pets. 325-7157 eves A

200 Apartments

NORWOOD spacious & spotless 5 room 2 bedroom Townhouse Duplex apt, lots of closet space, all gas. $450 no utilities. 329-3160 B

Norwood 2 bedroom apt, gas heat, fenced in yard. 1/2 mi from square $350 mo. 769-1112 E

NORWOOD 3 room studio apartment, modern convenient to Paperama shopping center. 762-0533 B

NORWOOD 6 room Duplex, 3 bedrooms, center location. No pets, sec dep. $365 plus utilities. 668-0966 C

Plainville-Attleboro, townhouse 2 bedrooms, 1½ baths, $350 no utilities 444-2791 G

READVILLE sunny 2 bedroom apt, WW, $345 heated. Call between 9 & 12 days. 329-5456 D

ROOMATE wanted, male 21-29 to share 4 bedroom house in Walpole with 3 other guys. $125 mo. 668-2421 B

ROSLINDALE 6 rooms near transp, WW, modern kitchen with refrigerator, fenced in yard. $425 heated. Avail Sept. 6. 329-2065 C

ROSLINDALE 4 rooms, 3rd floor, no pets, sec dep. Refs. 327-1639 E

Roslindale 2 bedroom modern kitchen & bath, avail 10-1. near transp. $325 incl electric. 323-7571 A

ROSLINDALE 5 rooms, 1st floor, no utilities, refs, no pets. $295. 323-2874 B

ROSLINDALE modern 5 room apt, 3rd floor, adults pref, no pets. avail. 10/1. 327-8278 B

ROSLINDALE/W. Roxbury line, studioette, all utilities, on MBTA, clean & comfortable. $225 mo. 327-0862 B

Walpole-Foxboro-Franklin area apts. and duplexes from $250-$300 without utilities. RENMAR REALTY 668-3111. Ja9,tf,G

Walpole-Need dependable woman to share apt & help get kids to school. 668-6452 H

WEEKLY SPECIALS
NORWOOD SQ. Cozy furnished 3 rooms, $195 plus heat cost
DEDHAM SQ. Nice 4 rooms $350 + utilities
ROSLINDALE 4 rooms, older Healy Field area. $275 htd
J.M. REALTY
Days 329-3882 Eves G

WESTWOOD 2 bedroom apt, private entrance & drive, heat & hot water included. $335 per mo. 326-9130 A

WOMAN looking to share 2 bedroom apt in Norwood $345 per mo, heat & hot water. Call Kathy. 329-5870 B

WOMAN to share nice apartment in Belmont in exchange for assisting older woman in dressing and preparing meals. Please call 449-0176 B

WRENTHAM Near Lake Pearl, 2 bedrooms, WW, AC, $350 includes heat & hot water, no pets. 384-7213 F

W. Roxbury, Roslindale & surrounding areas 4-5-6 rooms. $200 up. Nichols 323-7500 Jy23,tf,B

W. ROXBURY Apt to share, 1 female to share with 3 others, own room. $97.50 plus utilities. 327-6982 C

W. ROXBURY completely renovated, gas heat, 1st floor, on busline, $400 unheated. Call 327-1550 C

W. ROXBURY 6 plus rooms, on busline. $375 unheated. No pets. Avail Oct. 1. Sec. Dep. 327-9240 K

W. ROXBURY 6 rooms on busline, tile bath, front & back porches. $275. 327-9421 D

200 Apartments

W. ROXBURY 3 bedroom apt in house, fireplace, 2 enclosed sunrooms, $525 unhtd. Reasonable gas heat. 327-1371 Agent A

W. ROXBURY Avail immediately, modern studio apt in W. Roxbury's finest building. No pets. Heat & hot water included. $275. Moore & Rourke R.E. 323-6666 B

W. ROXBURY-1 bedroom apt, 2nd flr, quiet owner occupied house. $300 mo, avail. 10/1. 323-4260 G

W. Roxbury 4 room apt, 2nd floor 2 family, refrigerator WW, parking. Avail 10-1. adults, no pets. $325 mo. 1-834-6109 eves B

205 Furnished Apartments

Attractive 1 & 2 bedroom, Millis furnished-unfurnished. Htd, laundry facilities. Reasonable 376-8661, 1-265-9456 Au27,tf,F

Newtonville large furnished room with private half bath, kitchen privileges, parking, female, student or working person. Private home $45 wk. 332-6133 after 5pm C

WABAN separate entrance, huge living room/bedroom with separate eat in kitchen, bath with dressing room, parking. 244-9898 or 277-3072 F

WALPOLE furnished Studio. $175, Near Heartland. Hot water included. Call after 5pm. 668-0617 E

210 Houses for Rent

DEDHAM 7 room, 2 bedroom house, walk to Boston train. $495 no utilities. 1 yr lease. 329-0151 A

NEEDHAM Share 2 bedroom house. Quiet, clean non-smoker. No pets. $350. 444-1412 G

NORFOLK Elegant 5 bedroom Colonial, unfurnished. $800 per mo. Mitchell R.E. 528-9300 D

NORFOLK 3 bedroom 2 bath Ranch, 3 acres of land, garage, sunporch, wood burning stove, new washer & dryer included. Rent furnished or unfurnished. $525 per mo, will negotiate for lease. 528-1696 eves D

SHARON
Exceptional 9 room estate available for lease. This immaculate antique home features 4 to 5 bedrooms, 4 fireplaces, and 3 baths, formal living room, formal dining room, Master bedroom with bath, eat-in kitchen and butler's pantry, a large barn and a 2 car garage. Exceptionally well landscaped and private home. Call for details.
HERB LEWIS AGENCY
326-7020 - 668-2270 L

WALPOLE
Furnished 7 room Colonial in most attractive Walpole neighborhood with lovely yard. Available Oct 1 to March 31. $550 monthly without utilities. Gas heat.
HERB LEWIS AGENCY
326-7020 - 668-2270 G

Westwood Executive house, 4 bedrooms, 3 baths, family room, 2-garge, wood stove. $775 mo. Owner. 738-9683 K

WESTWOOD 6 room house, 2 bedrooms, near shopping, $425 per mo plus utilities. Call 326-3851 H

215 Rooms

DEDHAM Large, attractive, furnished, fireplaced room. Kitchen privileges. Private half bath & entrance. Call 326-7354 G

E. Walpole, studio size room, private entrance, parking, lady preferred. 668-2351 B

NEEDHAM HGTS Large front corner room with walk-in closet, light cooking. $150 mo. 449-1592 after 3:30pm B

NEEDHAM modern furnished room, near 128, mature woman preferred. refs req. $40 wk. 449-0955 Eves A

NEEDHAM
Room for rent. $40
Call 444-6227 B

NEWTON CTRE, close to shops & T, 1 bedroom, gentleman pref. 449-3865, 964-8071 after 2 B

Newton Hglds room & bath near MBTA, Rte. 9 & 128, mature man pref no smoking. r e f 332-8370 B

NEWTON lovely furnished room for non-smoking, working woman, share kitchen & bath, no overnight guests. $200 mo, sec & lease. 969-5141 F

NEWTONVILLE Private room, bath, separate entrance, non-smoker only. Parking, nominal cooking facilities. $48 wk. 527-8796 A

NORWOOD-near center. Parking, kitchen privileges. Call 769-3154 or 762-1043 H

RESORT ROOMS
Sharon, by lake, $55 to $109 wkly. Saphire Inn:
826-0745 Au27,tf,L

ROOM and studio listings wanted. No fee to owner, good tenants. Waltham R.E., 28 Crescent St. Next to Grover Cronin's, 891-0777

ROSLINDALE mature working man $40 per week. Kitchen privileges. 323-6186 B

215 Rooms

3 ROOMS avail for females in house on W. Newton hill. Bath, refrigerator, no kitchen, some furnishings $120 mo each room includes heat, utilities, parking. 969-5977 pm/wknds B

220 Vacation Rentals

FT. LAUDERDALE for rent 2 bedroom vacation home. Nicely furnished on waterway. $400 per mo. Minimum 4 or 5 mo. 444-2530 H

WAREHAM 4 room waterfront screened porch, fireplace. Off season rates. 325-8489 B

225 Business Property For Rent

DEDHAM Ctre, new luxury office/apt. 3 large rooms, plus balcony, fully appliances kitchenette, private entrance, 3rd floor of professional building. $500. 326-6200 H

DEDHAM CTRE at Rte. 1. Newly renovated office in professional building. $215 including utilities. Secretarial services avail. 326-6200 H

NEWTON CENTRE-Picadilly Sq. Office avail in Psychotherapy suite. 965-3255 L

NORWOOD Center. 1000 sq. ft, 1st floor, avail Sept. 1. $450 mo includes utilities. Call Sweeney Assoc. 762-3957 Se3,tf,G

OFFICE SPACE FOR RENT
Carpeted, central air, conference room, parking, full time in house answering service included. Copy machines, secretarial services avail. Located on Rte 128, Exit 56. Utilities included. $225 per mo. Call:
D.R. Associates
449-4814 L

230 Storage Space For Rent

Wanted boat storage. Dedham area for 21ft Chris Craft until June. 329-0052 after 4 H

235 Garages

DEDHAM
Dead Storage, $35 per month. Call 326-4623 B

DEDHAM St. Susanna's Parish, garage avail for dead storage. $30 per mo. Call 326-1488 after 8PM or weekends B

ROSLINDALE 2 car garage for rent $50 mo off Washington St. 524-4724 C

245 Wanted to Rent

Qualified working tenants with refs & no pets waiting to pay $250 to $375 for your clean apt. Call us now-we do the work. IANTOSCA'S PLEASANT REALTY 323-5102 Au20,7t,H

ARTICLES FOR SALE

302 Garage Yard Sales

ADVANCE NOTICE
Giant Yard sale. sat & Sun. Sept 13 & 14. 10-3 only. Liquidation of house contents. #3 Carver Rd. Newton Hglds Se3,2t,B

ANNUAL RUMMAGE SALE
On all 3 floors of the WELLESLEY HILLS UNITARIAN CHURCH
309 Washington St
Wellesley Hills
Saturday, Sept 13
9:00-2:30 B

DOVER 2 family. Bunk beds, gas stove, 3 spd bike, games, furniture, etc. Off Hartford, 6 Ruel Dr, 10-2, Sat Sept 13 B

GARAGE MOVING SALE
3 window Air Conditioners, clothing, single bed, washing machine, bureau, household items & Misc. Sun. Sept. 10am to 5pm B

GARAGE SALE, Fri & Sat, Sept 12 & 13 from 10am-5pm, 7 Ruffing St. Hyde Park, tools, misc, items, furniture B

GARAGE SALE Sat 9/13/80, 9 to 2. Polaroid, dishes, record player, typewriter, lots of small items. Rain or shine. 150 Fair Oaks Park, Needham. 444-0610 B

GARAGE SALE 2 families. 132 & 139 Albemarle Rd, Norwood. Sun Sept 14, 10-4. Wedding gown, furniture, etc. Rain or shine B

GARAGE SALE Rain or shine. Good buys. Sat & Sun Sept 13-14, 10-4. 56 Cotton St. Newton B

GARAGE SALE, Moving Sat. Sept 13, 10am, rain or shine. Large selection of many yrs accumulated items, something for everyone. Appletree Lane, Walpole off Rte. 109, look for signs B

GARAGE SALE
THREE FAMILIES
Humidifier, canoe, decorator book shelves, tables, chairs, toys, plants, twin bed, twin stroller, pingpong table. 36 Guild St, off High, near junction of Rte 109 & 135, Dedham. Saturday Sept 13. B

GIANT 10 family street yard sale. Sat. Sept 13, 10-3 (rain date Sun Sept 14) Baker Place, Newton Lower Falls-Grove St. to Cornell St or 2nd right of Concord St from Washington St. Hundreds of items B

302 Garage Yard Sales

GIGANTIC YARD SALE Sat 9/13, 9 to 3. 22 Elliot St, Norwood. Rain or shine B

GARAGE SALE. Sat. 9-13, 9-4. Rain or shine. 252 Waban Ave, Waban (Newton). Clothing, furniture, books, etc B

GARAGE SALE. Sept 14, rain or shine. Collectibles, furniture, 1st class junk. 1480 Great Plain Ave. Needham B

GIANT YARD SALE Sat 9/13, 9-5. Rain date Sun 9/14, 9-5. Furniture, toys, stereo, books, etc. 506 Baker St, off VFW Pkwy, W. Roxbury B

HUGE YARD CLEARANCE SALE Sept 13, Sat, 10 to 4. 76 Harvard St, Newtonville B

MOVING SALE & Bellevue Hill St Sale. Everything must go! Sept, 13-14, 10 to 3. 25¢ Stratford St. W. Roxbury,. B

MULTI-FAMILY YARD SALE Sept 13-14, 10 to 5. Books, records, paintings, furniture, household, childrens, art supplies, nautical, sports. 26 Lombard St, Newton Corner, off Centre St B

Nassua Gardens Co-Op YARD SALE-Bahama Dr, 300 & 400 block. Sat Sept 13, 10-4. Rain date Sept 14, 10-4 B

NEIGHBORHOOD YARD SALE, 131 Sprague St. & 80 Stoughton Rd. (off Sprague) Dedham. Sat. Sept 10, 9-5. rain or shine B

PAYING A PREMIUM
For sterling silver, Oriental rugs, antiques of all types. Call or stop by:
ECHO BRIDGE COUNTRY STORE
34 Central Ave, Needham
9 years same location
444-9528 Se10,4t,B

SAT. Sept. 13, 10 to 4. 775 High St. Dedham, sponsored by Dedham Womens Republican Club Se3,2t,B

SAT. 9/13, 10-4. 197 Hillside, Needham. Everything plus furniture, ham stuff, minerals, TV's, air cond. etc B

STREET SALE
28 Fairway Drive, W. Newton off Rte 16, Sat 9/13, 9 to 3. Pottery, rotisserie oven, marble, misc household items B

TREASURE & TRIVIA from THE BARN rear of 1766 Centre St, W. Roxbury, Saturdays 9-3. Furniture, collectibles, misc B

YARD sale, Sat. Sept 13, 10-4. 33 Gartland St. Jamaica Plain, (between Forest Hills St & Green), misc items B

YARD SALE, 10am-3:30pm. Sat. 9/13. 15 Fairview Ct. Dedham B

Yard sale Apt start-ups, furniture, appliances, sidhes, baby things etc. 9/13 & 14, 10-4. 38 Lodge Rd. W. Newton, off Waltham St. B

Yard Sale, 38 Richwood St. W. Roxbury off centre st, near Roche Bros, large display of fine articles, home furnishing, bric-a-brac, tv, glass tables etc. 9/13 & 14. If rain, indoors B

YARD SALE, rain or shine, many items. Sat. Sept. 13, 10-4. 44-46 Dale St. Dedham B

Yard sale,new & old items. Sat.9/13, 9-4 Rain or shine. 1133 South St. Needham B

YARD SALE, baby furniture, household goods & appliances. Sat. Sept. 13, 9 to 5. 50 Dale St., Dedham B

YARD SALE 182 Washington St, Newton Corner. Pottery, books, household goods, furniture, exercise devices. Sat 9/13, 9am-5pm B

YARD SALE, Multi Family. Arty & useful. Sun. Sept. 14, 10-4. 355 Ward St. Newton Ctre B

Yard Sale: Sat-Sun, 248 Tremont St. Newton. furniture, accordians, unusual stuff B

YARD SALE
300 Riverside Dr. Dedham. Sept 12 & 13. 10 to 6 B

YARD SALE, Odds & ends, something for enveryone. sat. 9/13, 8 to 2. 37 Winchester Rd. Newton B

YARD SALE. VW PARTS. 9/13, 10 to 4. 19 Sprague St. Dedham (Endicott Circle) B

YARD SALE, Sat. Sept 13. 9 to 4. Rain or shine. 75 Prospect St. Norwood B

YARD SALE, Sun 9/14, 9 to 4. furniture, piano, Honda motorcycle, washer & dryer, toys, games, books, records & much more. 364 Boylston St. Newton Ctre, behind Mobil Gas station B

YARD SALE, Antiques, furniture & household items. 18 Rochester Rd. Newton off Centre St. & behind BC Law. Sat. Sept. 13. 10-4 B

YARD SALE
92 Webster St. Islington. Sat. Sept. 13, 10 to 4 B

Yard Sale. 200 Mill St. Newtonville, Sat. 9-13, 10-4. rain 9/20, bikes, small furniture, misc, kids items B

YARD SALE, 55 Sanborn Ave. W. Roxbury. Sat & Sun. sept. 13 & 14. 10 to 6 B

YARD SALE
Sat, Sept 13, 10 to 4. 199 Fox Hill St. Westwood. B

Yard Sale, Moving, furniture, household items, misc. Sept. 13 & 14, 10-4. 332 Huntington Ave. Hyde Park, off Thatcher. Rain date Sept. 20-21 B

YARD Sale. Sat & Sun Sept. 13 & 14, 10-4. 39 Verndale Rd., Newton Hglds. appliances, household items, no junk, quality goods, no early birds B

302 Garage Yard Sales

3 Family Garage Sale. Sept. 13. 9-4pm. on Whiting Way Needham. Baby furniture, antiques, bric-a-brac B

5 Family Yard Sale. Sept 13, rain date Sept. 14, 10-2pm. 285 Webster St. Auburndale, furniture, baby furniture, toys, lamps, small appliances, etc B

60 FAMILY Garage Sale. Sat-9/13. St. Margaret Mary Church Hall, Westwood. No telephoning rectory. No admittance before 10am B

306 Antiques & Collectibles

ANTIQUES WANTED
Furniture, glassware, china, marbletop furniture. POSTAR Furniture Co. 58A Market St. Brighton. 782-7866 or 782-1520. Ma12,tf,B

No. 1 HUMMEL BUYER
IN N.E.
Wants all Hummel figures. Also Doulton's and all antiques.
527-0286 965-2215 Se10,tf,L

3/4 Size Antique Brass Bed fits full size mattress, must be seen $350. 762-7567 D

310 Miscellaneous for Sale

CRIB, car seat, clothes, baby equipment, books, gifts, consignments. RESALE SHOP, 277 Belmont St. Belmont. 484-8080 K

ELECTRIC hedge cutters $20, 2 wood chairs $10, Tab file cabinet (exc parts cabinet) $40, Ess Amt tower speakers $750 firm, oak buffet $60, sofa $25. 327-8239 B

FOR SALE
2 Old Plows
444-8864 after 7 E

GOLF CLUBS Ladies matched HAGEN AMERICAN woods, 1-3 irons, 5 almost new $85 complete. Electric outdoor rotisserie $40 complete. Call 527-8304 B

LOAM FOR SALE
Picked up or delivered
326-1520 F

MATTRESSES
Mattress warehouse open to the public, all brand names at discount prices. The Mattress Man, 550 Providence Highway, Route 1, Dedham 329-0222. Ma12,tf,L

Portable washing machine. $125. Tourmaline mink stole. $250. 762-3825 E

VIOLIN half size, case & bow. $140. nice air cond, $50. 449-4894 B

WEDDING GOWN, Fall, satin, all cleaned, size 8-10, $40. Call 762-2452 C

WOOL STRIPS
FOR RUG BRAIDING
Quilting squares, yard goods, for Fall craft projects. On sale every Wed, 7:30pm-9:30pm.
ST. GEORGE CHURCH
55 Emmonsdale Rd.
W. Roxbury, MA L12

2 WOODEN GUTTERS, Aluminum screens, plus misc items. Call 323-4476 B

6ft CEDAR PICKETS 40 cents each. Large concrete mixer. $150. Call 325-4813 E

314 Fuel

FIREWOOD-Seasoned over 1yr, all hardwood. $115 to $140 cord, 128 Cu. ft delivered within 12 mi radius of Norwood. 762-2521 or 668-4287 G

SEASONED FIREWOOD
MIXED HARDWOODS
326-2671 Ma12,tf,K

SUMMER SALE
Quality Northern Hardwood. $56-$60 per unit for log length. Min order required. Immediate delivery, or order now to hold price and take delivery later (Split load with neighbor). Also, stove length or 4' delivered at low prices. We guarantee full measure. *The Loggers Co-Op, J.T. Birch, Pres. 603-424-6855 or 603-429-0639.* Se10,2t,F

318 Musical Merchandise

BUNDY SAX
Exc. Cond. $300
762-5133 B

320 Household Goods

CAMELBACK SOFA, FRIGIDAIRE, den, dining room, living room furniture, color TV, mahogany secretary, patio, kitchen, like new washer, dryer, sewing machine, odd chest, bric-a-brac, etc, etc, Sun. 9/14. 332-3037 B

MOVING SALE
Beautiful 5 piece walnut bedroom suite, queen size, triple dresser, $650; striking pair Hurricane lamps, crystal pendants $250; AC, 12,000 BTU, 220V, $100; dehumidifier $75; Steel Case desk, 60", with matching swivel chair, $150; contemporary 3 piece living room sectional sofa, $100; 2 upholstered arm chairs, $50 ea; couch $50; dinette set $50; Formica coffee table $15; oil painting, floral, $250; misc rugs.
668-2060 B

320 Household Goods

AMANA Side by side refrig, $200; Amana trash compactor, $100; kitchen table/4 Capt's chairs, 2 green bucket chairs, $125; 2 couches, $15 ea; trailer hitch, $35. BO takes all. 444-2963 B

AT SIT n' SLEEP SOFAS-60 to 110 displayed-immediate delivery. Also replacement mattresses. Factory to you Store, Rts 24 to 27, Stoughton. 963-1980. Ma12,tf,L

AVOCADO SOFA, $60. desk $25, floor lamps $10,& $30, crib & mattress $30, wood high chair $10. 449-3381 C

Blue Shag Rug
9x12-exc cond-$75
326-3996 aft. 7 pm B

CARPETING 70 yards of medium green wool carpet. $250 or BO. 444-3862 C

DANISH modern walnut dining room set, 6 chairs, table & china cabinet. Good cond. $350 or BO. 325-5725 C

DIVAN 76", sturdy, bluish-green, good condition. $50. 325-2706 B

DROP leaf maple dining room table 54 x 108 open, 6 Windsor chairs, like new. glass door Fruitwood Hutch, maple rocker. Call after 5pm. 696-4316 A

ESTATE SALE
Quality furniture and appointments including: magnificent dining room, bedroom & Ficks Reed Furniture, beautiful console piano, appliances and much more.
Saturday & Sunday, Sept 13 & 14, from 10-4. Route 9 to end of Parker St, take left to 808 Dedham St, Newton. NO CHECKS B

FINE QUALITY BABY FURNITURE, 2 cribs, bicycle seat, rocking chair. Sat. 9/13, 11-4, 167 Evelyn Rd. Needham Hgts B

GIRLS 8 piece bedroom set, white formica, with pink & lime trim. 444-9587 A

Green Nylon boucle sleep sofa. Opens to queen size. $175. 762-0195 E

HOLIDAY CARDS
Personalized Custom Design. Call Kathy. 323-1153 F

Hoover Cassette Vacuum $25, kitchen utensils 15 cents ea, Fireside chair $75, 1 pr new drapes $5, ceramic cherub $20, bathroom rug & lid cover $15. 828-3714 E

KITCHEN SET, formica top with 4 chairs. Excellent cond. 323-1420 after 4pm B

LIVING ROOM SET includes slipcovers & ottoman. Call 444-6012 B

MOVING
Chickering Console Piano, twin mattress & box spring, kitchen set, air cond (9000 BTU), Drexel dining room, misc furniture & household items. Call 332-6735 B

Moving must sacrigice, 1 mo old Kenmore 14.3 cu ft frost free refeigerator $300 cash. 327-0748 A

MOVING Must sell partial contents of home. Payson Rd. S. Brookline. S. Brookline. off W. Roxbury Pkwy. sept. 17 & 18. 10 to 3. Sale by HUB B

OAK DEACONS BENCH 4 ft long, good cond. $75. Call 325-3924 B

ORIENTAL RUG semi antique MAHAL 12.5x18 beautful floral. Lets talk 326-3996 aft 7pm. B

QUALITY SALE, dining room, refrigerator, washer & dryer, color TV, antique chairs, AC, gas range. 327-6336 C

Queen Size bed, 4 poster Ethan Allen solid cherry. Brand new $175. Boston Rocker $25. Call 326-8636 between 5-7pm B

Sectional sofa, chairs, tables, lamps, mirrors, painting, clocks, antiques, kitchen set, drapes, dishes, appliances, box spring & mattress, 323-4686 K

SIMMONS tweed sofa-bed, double size. 527-9502, 527-8603. Fri. 9-12 B

SLIDE PROJECTOR & SCREEN $70; ANDIRONS $30; walnut bookcase $150. Odds & ends. 444-8970 E

Very nice old furniture, Duncan Phyfe 3 lyres mahogany table oak sideboard with mirror, oak dresser, fancy walnut desk. Walnut hall tree. Oak spindle leg library table with ball and lion feet. 244-9698, 277-3072 L

2 sofas 90" blue & white print, custom, tuxedo style, exc cond. BO. 244-9391 or 783-1366 G

2 Yellow wicker chairs, $20 ea, 3 pc colonial den set $100, soup tureen $10, double bed & bureau $75, childs desk & chair $20 misc items. 327-3371 E

5 PIECE Mediterranean living room set plus extras, $500 or BO. 789-1945 B

7 PIECE Cherry Mahogany bedroom set, Good condition. $400. 769-1584 after 5pm A

9x13 light green acrylic carpet, exc cond. $55, (2) D-78-14 snow tires with rims $12 each, floor polisher. $10. 762-1030 D

92" GOLD VELVET SOFA, A-1, excellent condition. $350. Call 969-4674 after 6 B

322 Clothing/Sewing Fabrics

BARGAINS: Thurs. 9-2. Fine cond. Community Exch. High at Ames St, Dedham Au27,tf,G

ARTICLES FOR SALE

330 Pets and Supplies

Dedham Community House
Dog Obedience School
Joe Benson Trainer
6 weeks $38. 329-5740 Je4,tf,L

332 Handicrafts

CUSTOM MADE cushions, pillows, quilts & odd jobs. Call Jennifer. 762-4502 F

340 Appliances

FRIGIDAIRE Deluxe refrigerator, 10 yrs old, white, big. $80. 566-2787 G

USED REFRIGERATORS
Washing machines, electric ranges. 762-4343. Ma12,tf,F

WHIRLPOOL GAS DRYER, $140 or BO. Call 329-1543 after 6pm B

24 CU. FT. CHEST FREEZER. exc cond. $250. Please call. 327-3935 A

344 Wanted to Buy

WANTED TO BUY: Antique books, prints, oil paintings. Old periodicals (pre 1940), picture books, picture frames. Entire libraries. 527-1916 Se10,tf,G

ANTIQUES & ORIENTAL RUGS. We pay highest prices for Orientals any size or cond. Low cost certifies appraisals. Call Bob
653-3460 or 337-4383 Se3,4t,D

ANYTHING OLD?
Furniture, Oriental rugs, toys, glassware, jewelry, silver, postcards, linen, trunks, Hummels, etc. House calls made.
BRENDA'S ANTIQUES
644 Wash. St, Norwood
762-3227 or 329-2052 Ma12,tf,B

OLD DOLLS WANTED
Brenda's Antiques
644 Wash St, Norwood
762-3227 or 329-2052 Ma19,tf,B

OLD FUR COATS, LINENS, GOLF CLUBS & other old-fashioned items wanted. THE COLLECTING LADIES. 449-2770, 444-2996 B

Wtd. Oriental Rugs
ANY SIZE AND CONDITION
PAYING $1000'S FOR USED ORIENTAL RUGS
BOSTON RUG CO.
CALL ANYTIME 734-2292 Ma7,tf,B

NEIL GRAY
ANTIQUES
"WE ARE BUYING"
FURNITURE
ORIENTAL RUGS
CLOCKS
COINS
Highest Prices Paid
244-5632 Je27,tf,B

WANTED TO BUY: Old woodworking tools, antique tools, Stanley planes. Machinists tools, power tools, surplus hand tools, shop lots. 527-1916 Se10,tf,G

We buy used furniture, china, glassware, bric-a-brac, antique furniture, antiques, entire contents of your home. Norwood Trading Post 762-2186. Ma12,tf,L

BUS. DIREC. WE CAN DO IT!

400 Upholstering & Refinishing

CUSTOM MADE SLIPCOVERS. Your fabric or mine. Labor on sofa $85. Labor on chair $55. We also show samples upon request. 2 wk delivery. 328-0957 anytime Au27,13t,L

CUSTOM SLIPCOVERS AND DRAPES Cut, pin fitted in your home. Your material or ours. 762-3053 Elliot Cubell Au6,tf,F

DENTON UPHOLSTERING CO.
15% off all Fabrics
Free Estimates
326-9079 or 298-0660 Au27,4t,H

DRAPERIES BY IRENE
Quality custom made draperies with our fabric or yours. Reasonable prices, fast service. 762-0316. Ju11,tf,K

REUPHOLSTERING & UPHOLSTERING
Dirt cheap for we use remnants. Clear plastic slip covers.
LION-RICHARDS UPHOLSTERING CO.
963-2523 Ma12,tf,L

REUPHOLSTERING BY A FURNITURE MANUFACTURER
- FIRST QUALITY WORK
- 400 FABRICS TO CHOOSE
- FREE PICKUP & DELIVERY

CALL THE
Brown
CONVERTIBLES
FACTORY
Call 237-4300 Today
FREE ESTIMATES
COMPARE OUR PRICES & SAVE
MASTER CHARGE & VISA
Je18,tf,K

BUS. DIREC. WE CAN DO IT!

400 Upholstering & Refinishing

ROBERT'S Upholstery Co. All types. Reasonable prices. Free estimates. 326-



LOOKING FOR A JOB? *WATCH THIS PAGE FOR THE BEST JOB OPPORTUNITIES*

The Job Mart ★ 329-5000



BUS. DIREC. WE CAN DO IT!

0 Upholstering & finishing

OBERT'S Upholstery Co. All pes. Reasonable prices. ee estimates. 326-3410. Jy9,tf,E

02 Home Improvements

ALBERT RAY
Asphalt & Masonry
Driveways, walls, brick stairs, etc.
326-3128
Ma12,tf,L

APT MAINTENANCE & bath & kitchen repairs Plastering & tile work some carpentry & plumbing Responsible & reasonable 323-1352 B

BAY STATE REMODELING AS SEEN ON TV 56 WINTER
Bathroom Special
LOWEST PRICES DURING WINTER MONTHS MUST KEEP MEN BUSY
Free estimates, free decorating service, bank financing up to 7 years. Eller bathroom fixtures. All workmanship fully guaranteed.
329-2140 ANYTIME
Vinyl Siding A Specialty
Ma12,tf,L

BEGIN BROS. COMPANY
CUSTOM BUILDING
REMODELING
ADDITIONS
329-1532
Ma12,tf,L

BULKHEADS
ALL TYPES STEEL BULKHEADS INSTALLED
361-2948
Au27,4t,K

CARPENTRY
Additions, remodeling, roofing, gutters, decks, etc. Ed 329-5937
Au6,tf,G

C.D.S. TILE CO.
Custom tile installation & repairs. Baths, kitchens & floors. Free est. Call 329-5347.
Au6,13t,L

CERAMIC TILE
Patch & repair a specialty. Bathroom remodeling. 327-3532
Jy7,tf,L

CERAMIC TILE REPAIR
New installation & repair of ceramic tile & permanent replacement of moisture damaged walls with concrete panels.
Carl Barry-543-3070
Ma12,tf,L

EDWARD ROBERTS
•Carpentry •Ceramic Tile
•Remodeling •Masonry
•Gutters •Painting
•Roofs •Exterior-Interior
25 yrs Experience-Insured
We can supply references from very happy customers.
CALL AFTER 6PM:
325-0419
Ap30,tf,H

FAHEY MASONRY
Steps, patios, walls, walks
Build new or repair
Call Mike 325-6400
Jy30,13t,B

FAIRVIEW PAVING
IF WE PAVE YOU SAVE
Asphalt Driveways
Free Estimates
323-2155
My21,tf,H

FRANGIOSA & SONS
•3 GENERATIONS
•BRICK STEPS
•STONE WALLS
•FLAGSTONE PATIOS
•POOL DECKS
•FIREPLACES
Quality Work
769-0253
Ma19,tf,B

G&A CONSTRUCTION
HOT TOP DRIVEWAYS
329-9649 326-6288
Ma12,tf,B

General Carpentry & home repairs. No job too large, no job too small. Call Jim 449-3666 Jy9,tf,L

GENERAL Home Maintenance/Installation. Reasonable rates. 361-8629 Bill Eves. 965-1832 days B

GENERAL MASONRY
Cement, Stone & Brick
Bluestone & flagstone a specialty. Steps, patios, chimneys, fireplaces, walks, etc. Vito Conforto 329-1585.
Je4,tf,B

GLYNN BROS
LICENSED & INSURED
New additions, remodeling, porches & decks. Attics & basements. Wood & aluminum gutters. Storm windows. Roofing & painting.
REFERENCES & FREE EST.
769-5989
Au27,5t,K

MARIO MUSTO
CONSTRUCTION CO.
GENERAL CONTRACTOR
•Masonry •Landscaping
•Additions •Carpentry
•Roofing •Driveways
•Remodeling •Renovating
RESIDENTIAL-COMMERCIAL
FREE ESTIMATES
325-1089 769-4457
Ma12,tf,B

BUS. DIREC. WE CAN DO IT!

402 Home Improvements

METROPOLITAN HOME IMPROVEMENT
• CARPENTRY
• ROOFING
• GUTTERS
VINYL SIDING SPECIALISTS 326-2119
Free Estimates • Affordable Prices
Warranties • References

INSULATION
VINYL SIDING
ROOF • GUTTERS
HEAT-$AVERS
329-1344 Free Est.
Ja30,tf,G

MASONRY
•Repair & Repoint old brickwork, stone, etc.
•Brick Steps
•Patios & Walks
•Walls & Foundations
•Repair & Rebuild Chimneys
•Fireplaces
•Masonry for wood burning stoves
No job too small
For Free Estimate
Call John 323-0331
Ap2,tf,G

MASONRY
•Cement Walks •Walls
•Steps •Brickwork
•Flagstone •Fireplace
New & Repair Work
Steel Bulkheads Installed
JOE 361-2948
Au27,4t,K

MIRA MASONRY
All kinds. Steps, walks, patios, walls, brick brocks, flagstone, chimney & fireplaces. Large or small. Free estimates. L. Mira. 762-9469 or F. Fraone, 769-3372.
Ap9,tf-L

ROMOLO Construction Inc. Masonry, hot top, stone wall, ceramic tile. 935-3798, 935-0954
Au20,4t,B

SEAMLESS GUTTERS
Cut & dropped at job site.
Ryan - 329-4849
Oc31,13t,B

V & A CONSTR. CORP.
HOT TOP SPECIALIST
Low Prices-Free Estimates
323-7694 or 326-6062
Ma12,tf,L

VINYL SIDING & ROOFING
•Seamless alum. gutters
•Storm windows & doors
•All trim custom covered
•Insulation
•Free estimates
•Fully insured
•40 year warranty
WATERTITE CO.
327-5550 - 655-5588

CertainTeed
Jy23,13,B

IALUNA
General Contractors
Waterproofing, steps, brick work, concrete work, stone walls, driveways, roofing.
Call 364-4698
For free est.
My7,tf,L

INSULATION
Fire Retardent Cellulose
VINYL SIDING
LOWE CONTRACTING
Storm Windows & Doors
Gutters, Porch Repairs
Attic Renovations
Roof Windows & Skylights
Free Estimates
Days 326-9259
Eves 769-2297
Ma19,tf,B

J&M CONTRACTING
Carpentry, painting, remodeling, roofing, siding. Free estimates. Reasonable prices. 326-2119

404 Building & Contracting

DIMARTINO CONSTRUCTION. Driveways, stone walls, walks & backhoe & truck for rent. 769-4744 Se10,tf,L

RICHARD ELIASON
General Contracting
Specializing in Masonry
Flagstone, Patio, Walks
Backhoe & Trucking Service
Free Estimates
337-8872 335-5052
Ma12,tf,B

406 Carpentry

BRIGGS CONSTRUCTION
Repairs, Roofing, Painting
30 yrs. exp. 762-2999
Oc10,tf,F

TOM KLEIN
Painting-Carpentry-Additions
Porches-Decks-Roofs 325-0638
Ma19,tf,L

BULKHEADS
Porch Repairs, Decks
Carpentry Unlimited
R.P. SOUCIE - 527-0361
Ap16,tf,F

CARPENTRY Porches, stairs, windows, doors. General remodeling. Free est. 327-2510
Oc10,tf,H

Carpenter, semi-retired, sells & installs aluminum storm doors & windows. 361-1871
Au27,tf,B

BUS. DIREC. WE CAN DO IT!

402 Home Improvements

406 Carpentry

Carpentry, masonry, additions, roofs, porches, playrooms, gutters, patios, aluminum siding. Lic & ins. George Moses 769-2230.
Ma12,tf,L

CARPENTRY WORK: Porches, ceilings, panelling. All types of carpentry. 326-7885 aft 2pm
Au13,tf,F

CUSTOM WOODWORKING-Bookcases, cabinets, furniture, etc. we build to your specifications, styling & design. 326-9231. Call Bob after 5:30pm B

GRANT & CO.
GENERAL CONTRACTING
Building, Carpentry
Remodeling
Commercial-Industrial
Residential
We will estimate and complete any size job, nothing too small or too large for us. Licensed and insured.
Call DICK GRANT
965-5375
Ma12,tf,B

JOE STIRITI, Newton Centre carpenter covers all types of carpentry, free est, refs avail. Call anytime 965-4954.
Ap16,tf,B

KANE BROS ROOFING & CARPENTRY
Gutters, porches, steps, painting & remodeling. Lic 468. Insured.
769-5398 - 327-1622
Ma12,tf,G

OLD FASHION CARPENTRY
Custom Carpentry
Roofing-Siding
899-9177 Refs
Ma12,tf,B

OVERHEAD GARAGE DOORS
and electric operators. New installations and repairs.
Call Louie 769-4470
My21,tf,B

R.M. DePietro Contracting
Licensed Builder
Roofs, Additions
Remodeling
Call Bob 769-1246
After 5PM 769-3495

SPECIALIZING IN FORMICA KITCHENS and counter tops, playrooms, panelling, vinyl and aluminum siding. No job too small. Call R. Raymond 668-0361.
Ma12,tf,B

408 Roofing

BARRETT ROOFING CO.
Specializing in asphalt shingles and tar & gravel.
Free Estimates
327-4155
Au27,tf,G

DUFFY ROOFING CO., INC.
•GUTTERS
•ROOFING
•SLATEWORK
•FULLY INSURED
•FHA APPROVAL
•FREE ESTIMATES
326-0349
296-0300
Ma12,tf,L

KAVANAUGH ROOFING CO.
ROOFING OF ALL TYPES
GUTTERS
326-0096
Ma12,tf,L

Penshorn Roofing Co., Inc.
Over 68 Years Reputation
For Excellent Work
ROOFING CONTRACTOR
Slate, Metal, Asphalt, Shingles & Gravel Roofing, Gutters and Skylights, Waterproofing.
28-30 Carolina Ave
Jamaica Plain
524-4640
Ma12,tf,F

R&L ROOFING
Roofing of all types. Interior & exterior work. Vinyl siding. Masonry work. All quality materials.
Free Estimates
323-1053
My21,tf,L

ROOFING & SIDING
Aluminum Door & Windows
Carpentry, int. & ext.
Insured. Free Est.
Jack Silva - 326-7907.
Jy16,13t,L

410 Paint, Paper, Plaster

HENDERSON AND BRIGGS
Painting, Repairs, Roofing. 30 yrs exp. 762-2999
Oc10,tf,F

PAPERHANGING & PAINTING
INTERIOR RESTORATION
PREMIUM GRADE WORK
Glenn E. Beckner 449-2685
Jy2,tf,G

BUS. DIREC. WE CAN DO IT!

410 Paint, Paper, Plaster

ANTHONY SEVASTOS & SON
THE EXPERT PAINTERS
19 Years Experience
Free Estimates-Fully Insured
Inside & Outside
1-339-7335
Au27,tf,B

BOB TURNER
Interior-Exterior painting. Wallpapering of all types. Licensed and insured. Free estimates. 323-6075 or 323-5937
Se20,tf,H

BROS. PAINTING CO.
Interior-exterior painting. Carpentry. Free Est. Full insurance coverage. 623-1055.
Jy23,13t,G

EVERET PAINTING
Interior-Exterior
Free estimates
625-3919 - 277-0968
Au27,4t,B

F & F PAINTING CO.
Interior & exterior painting & wallpapering. Driveways sealed. Gutters cleaned & oiled. Reasonable rates. Fully insured.
Call after 6PM: 449-2511
B

FULLY INSURED
WILSON PAINTING
Residential, interior, exterior
Ceilings, Wallpapering
Call 323-8587
H

HOUSE PAINTING
Established residentialpainter with references. Machine & hand sanding. House properly prepared & primed prior to linished coat. Caulking, puttying & complete gutter service. Quality Benjamin Moore paint. Insured & licensed. Free estimates.
DON GENTILE
323-3152
Au13,tf,B

H. WAINWRIGHT Painting, interior, exterior, wall coverings all types. Quality materials, clean efficient work at fair prices. 769-0686.
Ma12,tf,L

L & R Wallpapering, specializing in all types of wallpaper. For est call 361-8239
B

Medium to small PAINTING & CARPENTRY. Call Martin 323-3652 after 6PM.
Je25,tf,L

Medium to small WALLPAPER HANGING & REMOVAL + PAINTING. Call after 3pm. 329-5374 or 329-6065 H

ODD JOBS-retired painter, paperhanger needs small jobs. Ceilings & woodwork, also window cords, stairs, screens, fences repaired. Reasonable prices. Fast, neat, honest. 361-8213 A

OWEN J. MURRAY
AND SONS
Painting-Paperhanging
Gutters - Roofing
Remodeling-Carpentry
323-4031
Jy18,tf,B

PLASTERING Specializing in patching, water damage, repairs and new plaster ceilings. 323-3500 or 668-1245.
Oc10,tf,B

Painting and Paperhanging, interior and exterior, gutters cleaned, oiled and repaired. Reasonable. Graham Bros. Call 327-1491 after 6PM.
Oc10,tf,B

PLASTERING: New ceilings or Old repaired, walls, patch work. Free estimates. 327-2510.
Oc10,tf,F

PAPERHANGING & removal, interior painting & panelling. Reasonable prices. Neil Savill 325-1830; 325-9671.
No28,tf,F

INTERIOR PAINTING WALLPAPERING
Licensed & Insured
Call Walter Lane
698-2980
Ja16,tf,B

PAINTING
Brush or Spray
Inside & Out
Lic. & Ins.
Quality Workmanship
Reasonable-Free Est & Refs
12 Yrs Exp-Ed Moritz
325-8599 Ma26,tf-A

PAINTING Interior, exterior. Paperhanging. Wood paneling. Tilework. Mr. Lenz 323-4779.
Oc17,tf,B

Painting-interior & exterior. wallpapering. Call Vincent Cronin, Eves. 522-1180
Au20,4t,C

PAINTING & PAPERING
F.T. Levesque, Lynn
30 yrs' experience
599-9381
Call anytime after 9PM pref'd
Se3,2t,G

PAVLIS PAINTING CO.
Interior-exterior, gutter work, free est, fully insured. Days: 569-9524; eves: 567-1384
Jy23,13t,L

PLASTERING
All types-Free estimates
Charles 327-0094, 327-2362
Ma19,tf,F

PROFESSIONAL Interior & exterior painting & wallpapering. 20 yrs exp, free est. 327-0912 eves. Russell Dolabany
Je25,13t,G

RONNIE ROSS
Interior & Exterior Painting. Wallpapering & minor carpentry. Licensed & insured.
325-6941
Oc17,tf,B

SPRAY PAINTING
Houses, Apartments, Hallways, Basements, Playrooms, Rooms, Shutters, etc.
Call 327-1491 after 6 p.m.
Fe28,tf,B

BUS. DIREC. WE CAN DO IT!

410 Paint, Paper, Plaster

PAPERHANGING, PAINTING, ceilings painted. Low, low rates. 762-8653 eves.
Ja9,tf,L

THOMAS SHEERIN
Exterior painting expertly done. Licensed & insured. Free estimates. 327-5253; 327-2295; 323-6129.
Oc17,tf,L

414 Trees & Landscaping

ALLENS TREE WORK
Fall Clean-up, brush chipped. Free Est. 449-0465
Ap30,tf,L

BENSON TREE & LANDSCAPE SERVICE
Removal, Feeding, Pruning, Planting, Spraying. Insured.
Free estimates. 24 hr. service.
326-1959 - 472-1868
Ma26,tf,G

FALL CLEANUP Yards & cellars cleaned. Light trucking & tree work. Odd jobs. For free estimate call John 444-2161
Au20,tf,L

FALL CLEAN-UP WORK
Done by competent people. 326-8024 L

HARRINGTON TREE SERVICE
Spraying, pruning, tree removal, firewood. Insured. Free Estimates.
964-2669
B

J & R LANDSCAPING
Fall Cleanups-lawn and tree work. John Ahern 769-2473.
Ap30,tf,C

LEO & SONS LANDSCAPING INC. Cutting grass, full lawn & shrub maintenance, spring clean-ups, sodding, seeding, planting. Reasonable rates. Free Est. 325-7033
Ma12,tf,L

LOAM-MULCH
WASHED STONE
POOL SAND
Saturday Delivery
A. A. WILL
333-0300
Ap2,tf,L

SCREENED LOAM
Loam, crushed stone, sand, gravel, sub-soil, fill, wood chips, manure, clay and pine bark mulch.
SANSONE BROS.
668-1993
Ap16,tf,F

S.F. DRISCOLL
Landscaping & Tree Service. Spring cleanups & sod, seeding & foundation plantings.
329-4127
Ap9,tf,H

STAR GARDENS
•Tree Removal
•Pruning
•Feeding
•Lawn Installations
•Retaining Walls
•Patios
Fully Insured-Free estimates
323-0350
Au27,13t,G

418 Trash Removal

ALL Junk & Brush removed, yards, attics, etc cleaned. Appliances moved or junked. Free Est. Call Bob. 449-0465
Ap30, tf, L

ALL TRASH TRUCKED AWAY
Appliances moved or removed, attics, cellars, wood, brush, reasonable. 326-1915.
Jy9,tf,F

STEVE MITCHELL, will do light moving, clen attics, cellars, garages. 769-6755 H

TRASH REMOVED
329-3055
Ma19,tf,F

TRASH REMOVAL
Anything Goes
Attics, cellars, garages cleaned out, old furniture & appliances removed, yards raked, brush removed. Free est. Call John:
329-1171
Au20,tf,G

Any quantity or material
329-6563
Fast-Cheap
Trash Removal
Avail. 7 days
Je18,13t,G

422 Household Services

ALUMINUM DOORS & WINDOWS
Expertly Installed
Call Charles Anderer for Free Estimates
762-0539
Fe28,tf,B

ARBORWAY HOUSEHOLD WINDOW CLEANING CO.
Walls and Floors
327-7076 or 335-2694
Ap9,tf,B

HANDYMAN for hire. Painting, carpentry, any odd jobs. 327-8480 after 5pm G

JAMAICAWAY WINDOW CLEANING. Bill Doherty, 327-8652; 323-2169
Se10,tf,B

BOB'S GENERAL Cleaning and Painting. Homes, industrial, janitorial services. 1-285-4506.
Oc3,tf,G

PROFESSIONAL WINDOW CLEANING Free Est. B & B Cleaning Specialists. 325-0164
Au27,5t,E

BUS. DIREC. WE CAN DO IT!

424 Trucking and Moving

One item to a household. For a super job and reasonable too - 326-1915
Jy9,tf,F

LIGHT TRUCKING & MOVING Trash, brush & junk removed. Yards, cellars & attics cleaned. Odd jobs. For free estimate call John 444-2161
Au20,tf,L

MOVING-PACKING-STORING
JAMES E. LARKIN
803 Watertown St., Newton
New England, N.Y. & N.J.
For Careful, Reliable Service
Call
232-2929
OVER 50 YRS. EXPERIENCE
Fe28,tf,B

426 Plumbing and Heating

MERRITT Plumbing & Heating Service. Free est. Reasonable prices. Lic# 1006. 327-5329
Au6,13t,B

P.J. GIORDANO
•PLUMBING
•HEATING
•GAS FITTING
Master's License 6483
327-7363
Au27,tf,B

444-3985
PLUMBING & HEATING
Lic No 6937
Au6,tf,B

428 Electricians

BRYSON ELECTRIC
Lic. Master Electrician A6780
24 Hr. Emergency Service
All Types of Wiring
Free Estimates 327-3203
Au22,tf,G

DERANEY ELECTRIC
Lic. #A8348 762-4766
Ma19,tf,L

ELECTRICIAN
WANTS WORK Big jobs, small jobs, go anywhere. Free estimates. 327-3962; 247-3807. Master's Lic A6659.
Ma5,tf,D

HOWARD E. RIDEOUT
Electrician 325-5862 Eves
Lic#E13874
Se10,tf,B

LICENSED ELECTRICIAN
Free Estimates. E19966
Mike Nagel 329-6533
Oc17,tf,B

SAM JANJIGIAN
Master Electrician. Fire alarm installation. All types electrical wiring. Free est. Lic #A3913. 327-5387.
Mar19,tf,B

430 Floors, Rug Service

HANNON FLOOR CO.
Sanding-Finishing-Staining
Free Estimates 828-8196
Ma14,tf,G

COMPLETE janitorial services. Star Janitorial Co. Offices, stores and homes cleaned. Windows and walls washed, carpets shampooed, floors waxed. Free est. 298-7947; 361-7292; 323-5535
Oc3,tf,L

CARPETS cleaned by steam extraction. Scotchguard protection, deodorize too. Average room $17. Call Ron 828-8078
Jy16,tf,K

DUMONT FLOOR CO.
Floors Sanded & Refinished
Free Estimates- 325-9086
Ma19,tf,L

Floors professionally installed. Parquet, carpet, tile. Call 323-6643
Se3,2t,H

KIERNAN FLOORING Professional floor sanding & refinishing. Call Neil 329-6299.
Oc17,tf,G

444 Swimming Pool Services

POOL SERVICE & CLOSINGS. $75. Deck repairs. Licensed & insured. 762-2094
Se10,4t,G

446 Wedding Services

CHAUFFERED CARS
Mitchell Limousine Service
320 East St. Dedham 326-3331
Oc3,tf,L

448 Electrolysis

ELECTROLYSIS by Debbie. Permanent hair removal. Mass Lic. 361-8506 or 327-2933
Se3,2t,G

NORWOOD CENTER Paul and Barbara Ferrazzani, Registered Electrologists. Days and eves. 769-5628. Complimentary consultations.
Je25,tf,F

Rose Williams, R.E. Permanent hair removal. Director Mass. Assoc. Electrologists. 325-5358 days and eves
Oc3,tf,L

ANNOUNCEMENTS

605 Lost & Found

LOST in Roslindale area, black female Lab with brown collar. Call 327-8853 A

625 Personals

READER & advisor on all problems. Also tarot card readings. Call for appt: ask for Blanca 396-3581
Je18,13t,G

BUS. DIREC. WE CAN DO IT!

625 Personals

$3 Coupon — $3 Coupon
Palm & Horoscope Readings by Mrs. Martin
Help with any and all problems in my home at:
568 Cummins Hgwy
Mattapan
For appt call 298-5835
With this ad all readings $3
K

630 Sitter Service

DAY CARE
Licensed day care available in my home. Full time and part time days. Starting Sept 1.
828-7046
B

FAMILY DAY CARE provided by licensed MOTHERS in our own homes. 327-6244 or 327-1693 C

LICENSED DAY CARE MOTHER will provide loving care in her home. Full time openings. 326-9295
Se3,2t,F

LICENSED DAY CARE Willing to take infants to preschoolers, Mon through Fri. White City-Forest Hills area. 522-7025 B

635 Education

NEWTON HIGHLANDS Weekday Church Nursery School has a few openings for 3-4 yr olds. Christine Benders, Director. Call 969-8230. 5-7:30pm or write 54 Lincoln St. Newton Hglds for brochure E

640 Instruction

VOICE LESSONS
Lessons by expert instructor
KAREN SAAD 326-0555
Oc3,tf,L

Calligraphy Classes starting Sept 22, all levels, limited 8. Mildred Bloom 527-6765 B

CERAMIC CLASSES, AM-PM. 1146 Washington St. S. Norwood. 332-7336 L

Clarinet Lessons/Chamber Music. coaching, professional musician, experienced teacher of all levels. 965-3473 B

EXPERT Instruction in Clarinet, Saxophone, Flute & Guitar, given in your home. Call 449-3565 or 332-5519 G

GUITAR LESSONS
Call Nick Gulla, 762-8027
Ma12,tf,L

Guitar Lessons, classical, folk, rock, jazz all levels, lessons in your home 361-5912
Se10,2t,F

Guitar lessons at your home. Professional teacher, any age, beginners or advanced. Any style. $7/lesson. 782-7638 G

IRISH DANCING classes held Fri afternoon at Village Club Needham, for information. 696-0807 or 471-2521
Se3,2t,B

Kodaly Music Classes with Doug Lipman. 4 yrs-grade 2. Waban Tues & Thurs eves, begin 10/7. Parent workshop 9/15, 8-10pm. 625-4478 F

Marilyn R. Shufro
TEACHER OF PIANO
469-0545 after 6pm
Se3,3t,A

Music for Teachers & Parents with Doug Lipman, Tues 7:30-9:30, Newton, 11 wks begin 10/7. 625-4478 F

PIANO LESSONS
Please call Ed Perkins
329-1392
Oc3,tf,L

PIANO INSTRUCTION
Beginners, Intermediate, Advanced. Lillian Miller, 762-2636 B

PIANO LESSONS
BEGINNER & ADVANCED
CALL 668-7058
Au27,3t,A

Piano Lessons, Judith Walter, MM,BU, now accepting beginning students. 326-5342 for interview. Openings also avail in Music fundementals. Class for ages 5-7 H

PIANO lessons for pleasure, exc teacher, in your home, all levels, all ages. 566-0780 B

Piano Lessons that are a joy. Caring & competent BU grad will accept all levels. 332-6482 B

PIANO LESSONS
Nappy Gagnon
326-8565
Se10,tf,G

Piano & Organ Teacher. Classes & private lessons. Beginners & Advanced Students. 444-6426
Se3,2t,G

PIANO OR RECORDER LESSONS with experienced, patient teacher. Beginners a speciality. Reasonable rates. FREE 1st evaluation lesson. Call Peter. 326-1843 or 444-2622
Au27,4t,B

PIANO Teacher, also Chord Method, Juilliard School Piano Method. Emily Dunn. 326-1279 E

PIANO TEACHER. Masters Degree. Experienced at all levels. 762-0288 L

POPULAR PIANO LESSONS
Charles Rose
828-4931
Se3,3t,B

Professional piano Lessons. Berklee Grad, beginners & advanced. Steve Heck. Call between 11am & 12, & after 5pm. 327-4395 G

JOB MART

715 General Help Wanted

AFTER School sitter for 2 children in wellesley, 3 to 6:30 pm. $10 a day call Mr. Robison. 235-8496 or 421-5650 F

BABYSITTER wanted for 2 yr old girl in our home, 3 days a wk, 8-3:30. 444-9446 B

CHESNUT Hill, housekeeper, 4 days per wk, must have own transp & Refs. No child care. 566-2955 G

CHILD Care & or light housework, Mon, Wed, Thurs in my Waban home. Transp & refs. preferred. 969-2356 L

CHILD CARE & housekeeping, 2 children, ages 9 & 11, Tues, Wed, Thurs. 1-6pm. Car required $5 an hour. 527-8743 Eves F

CLEANING WOMAN, 6-8 hrs weekly, own transportation. Refs. 444-3391 E

CLEANING woman, 1 day a week in Canton. Own transp. Call 828-2809 F

EXEC SECRETARY
75 WPM typing, 2 yrs experience. Steno. $220 w/benefits. Good growth. Call Lois. Quality Personnel. 886 Washington St. Dedham 329-4040 E

EXPERIENCED Health Aide looking for private duty full time, Mon-Fri. Nursing or private home. 326-4334 B

"GRANDMOTHER" NEEDED For W. Newton family. Can be young or old. Housekeeping, car, refs req, full or part time. Hours & salary negotiable. Call 527-2056 eves & weekends or leave 24 hour a day message at 244-3030 C

HELP WANTED Person with car to check on my Mother daily. West Roxbury. 327-2145 eves D

Housecleaner weekly or every other wk Needham area refs req. 444-7717 after 5pm B

HOUSE CLEANER, Newton, 4 hours per week. Refs. Req. 965-3498 B

HOUSEKEEPER, 12 hrs per wk. $4.10 per hr. W. Newton. Near busline. 969-2027 eves B

LICENSED PLUMBER for needham based firm. full time, good benefits. Experienced required. Kerivan-Lane, Inc. 444-0279 A

LOOK after 2 school aged children and their dad. Dover family seeks pleasant person to help with household, prepare light evening meal and serve cookies and milk after school. Weekdays only. 444-0650 B

Looking for child care? Why not share ours? Mature responsible woman sits for our boys (4 & 7 yrs) weekdays. Call Michael or Barbara eves or weekends. 965-0207 D

MATURE babysitter required, weekday afternoons and/or Sat eves. Call after 6pm, 327-3866 B

MATURE, CARING PERSON to babysit for 2 little girls, 2 days/wk. 9-5pm. Refs. $3.00 per hr. Needham. Call 444-3959 G

Mature person with own transp wanted to care for 2 girls ages 2 yrs & 10 mo in our Newton home Mon-Fri. 8-4. 964-1834 B

Mature person-sit for 4½ yr old, 7:30-8:30 am must be able to walk to bus stop. Also sit for 8yr old 3 to 5pm. Mon-Fri. Fletcher St. Roslindale area. 323-0735 B

MATURE SITTER FOR 2 children, Mon & Wed. 2 to 5. Good pay, own transp. refs. req. 965-2273 eves G

640 Instruction

Quality Vocal Instruction. Professional teacher preformer now accepting limited number of serious beginner to advanced students. Cynthia Jones. 969-4026 B

T'AI CHI. Open Class demonstration. Sun. Sept, 14 at 11am. 2860 Washington St. Newton, near Woodland MBTA. 332-9149 for info B

645 Tutoring

French, Spanish, Latin. Retired Boston Latin teacher. Reasonable. Call 444-0479. Oc17,tf,B

Mathematics, English, Latin, SAT, by Preparatory School Faculty. 326-5734 Se10,tf,F

Physics, Math, Chem, SAT experienced teacher with PhD in Newton. 964-4124. Oc3,tf,L

Phi Beta Kapa graduate will tutor in writing skills, literature & French. Stephen 491-4242 B

University Professor offer experienced tutoring in H.S. Math or Physics. 332-9778 Se3, 2t,B

650 Entertainment

ACCORDIONIST available for weddings, anniversaries and parties. Al Gross 969-5363. Oc3,tf,L

DISC JOCKEY- All occasions, all types of music. Call Marty Davis at 784-2693. Jy16,13t,G

Magic and quitar, experienced children's entertainer. 444-8676 eves. 1-222-7326. Oc3,TF,L

SING ALONG with Linda Joyce. Her guitar and golden voice. 326-0902. Oc3,tf,L

JOB MART

715 General Help Wanted

MATURE responsible person for housekeeping, cooking & home management afternoons Mon-Fri, 20 hrs a wk begin Nov. Own trans & refs req. Call between 7 & 9pm, 969-1082 F

Mature respondible person wanted to care for 1 yr old in family environment, 2 days wk. Norwood. refs please. 528-2647 B

Mature woman with license for light housekeeping, afternoon car pools, hours flexible, own transp & refs. 828-0273 H

MATURE Woman wanted for ocassional child care, 9 & 5 yrs. Flexible hrs. 323-7303 A

MATURE WOMAN to be companion to semi-invalid, occasionally to fill in for regular companion. 469-2583 B

NEED KIND, RESPONSIBLE SITTER for 4 & 8 yr olds, Fridays, 12-4:30 & occasional eves. Own transp. Eves 449-1844 L

OIL TRUCK DRIVER for Needham company. Knowledge of West suburbs a plus. Full time, class II license required. Days. 444-0279 A

PART TIME inside & outside help, with 25 yrs experience working in agriculture or construction, to assist superintendant on estate. Call 326-3520 between 7 & 9pm for further information H

PART TIME instructor, train now for positions this Fall teaching exercise to music course. Good pay, must be fit & enthusiastic. 444-2817 C

QUALITY JOBS
Secretaries...to$250
Bookkeepers...to$220
Keypunchers...to$200
Cust. Serv....to$185
Figure Clerk..to$180
Quality Personnel Inc
886 Washington St.
Dedham-329-4040
E

Responsible person for care of 8 yr old boy, light housework, 3 hrs per day, 3-5 day wk refs. own transp. 527-7495 eves E

RESPONSIBLE woman needed to care for 6 month old, 4 to 5 mornings per week. Prefer woman with own child. 244-4255 B

RESPONSIBLE loving woman wanted to care for 15 mo old girl in my home, 2 full days per week. Transportation & ref req. Good salary. Please call 235-7367 B

ROOM, BOARD & SALARY for housekeeping for Newton couple-you can keep another job. Call 237-3831 days; 969-3994 eves & wknds B

STUDENT wanted for child care in exchange for room & board. 965-5581 B

TYPISTS
50-60-70 wpm. Accurately. No matter what your skill we have the job to match. call Beth, Quality Personnel 886 Washington ST. Dedham. 329-4040 E

WANTED female companion or 2 to share my home in W. Roxbury. 323-4198 C

Woman wantedto wash & hand press shirts once a wk in local area. Trisha. 762-8260 K

725 Positions Wanted

Certified Male Orderly looking for private duty, part time day work, Newton area. 244-1590 D

Experienced accountant wishes part time position. Fill in for vacations. Accounts thru P & L balance sheet & taxes. Bradstreet Accounting Services. 359-4907, resume on request L

Experienced certified home health aide seeks full-part time work. Westwood, Norwood, area. 769-4687 B

HOMEMAKING & CHORE WORK. $5 per hr
469-9406
B

HOUSEKEEPING, would like to do housecleaning eves. Contact Theresa at 323-0033
D

INSTALL A WATER PICK FILTER on your kitchen faucet. 326-7662 eves B

WILL DO HOUSECLEANING
With refs. 5 hrs, $30
361-1745
B

RECREATION

805 Bicycles

GIRL'S Tyler 28" bicycle, brand new, no speeds $50. Call 327-9858 D

815 Boats & Motors

15 FT, Fibreglass boat with tilted trailer, like new, priced for fast sale $550. 696-0090
B

820 Swimming Pools

ABOVE Ground Pool, 24 ft. Filter, ladder, cover & fence. $450. 769-3488 E

TRANSPORTATION

900 Autos for Sale

1988 MUSTANG Classic, priced for fast sale, auto, ps, sm. eng-289, 2 barrel carb, new tune-up, new starter, 3 almost new tires, new front end alignment. $550. 696-0090 B

TRANSPORTATION

900 Autos for Sale

DALZELL VOLVO
'80 Datsun 310 #1186]$5395
'78 Volvo Cpe #2146]$10,995
'77 Subaru #2150]$3295
'76 Volvo 244A #9076]$4595
'76 Volvo 262 #1031]$5695
Route 1, Dedham
329-1100
B

KARMANN GHIA, 1973, black, 56,500 mi, needs some work. $900. Call 749-7452 B

VW BUG, oversized tires, sunrf, exc gas mi. $675 or BO. Call 762-9428 F

VW FASTBACK. gd cond. New engine. $775 or BO. Call 762-9428 F

1939 BUICK Special, nds work, body good, extra parts. asking $1750. 325-6066 after 5:30 B

1968 VW BEETLE, new brakes, engine gd, has sticker. $425. Call 326-0512 B

1969 BUICK WILDCAT
430 eng, 4 barrel, $300. 668-2114 B

1972 FORD Country Squire, small V8, must sell. $650. Call 326-6475 B

1973 LE MANS cpe, reg gas eng, AM-FM, PS, PB, vinyl rf, tilt whl, runs perfect. $1095. 329-1573 E

1973 OPEL Manta, gd tires, new clutch, runs well. $350. 969-3741 after 5pm B

1974 DODGE Colt, 15,000 mi. Exc cond, auto, radio. $2400. 762-7316 E

1975 TORONADO, 54,000 mi, AC, PB, PS, PW, 6 way pwr seat, exc cond. $2500. 277-3060 days; aft 6pm, 469-9115 C

1976 DATSUN 280Z, cpe, 6 cyl, 4 spd, silver, only 45,000 mi. Stk #P1868. Now $5976. Ed. Gendreau Subaru, 326-4800 B

1977 AUDI FOX. Burgundy, immaculate cond, 40,000 mi, front whl. dr, new radials. $3700. 326-8104 Eves. 262-0366 G

1977 LINCOLN Town car, original owners, Designer series, excellent condition. 29,000 miles. $6500. 367-2226. F15

1978 DELTA 88, PB, PS, new tires, exc cond. asking $3800. Call 762-0533 B

1978 OLDS 98 REGENCY, 4dr, sed, brn-beige vin tp, mint cond, priv. party, low mi, auto, pb, ps, ac, pw, tilt steer. whl, am-fm stereo, cruise control, 6 way sts, radials. $6950 or BO. 244-9044 Eves or early am B

1979 SUBARU GF CPE, 4 cyl, 5 spd, blue. Stk #P1869. Now $4879. Ed. Gendreau Subaru, 326-4800 B

1979 TOYOTA Celica ST, auto, 13,000 mi, AM-FM, exc cond. $5800 or BO. 769-0366 L

1980 4 dr DODGE Aspen sedan, less than 2000 mi, $4800. 1974 MERCURY Marquis hdtp, fully equip, $1500. Call 762-2452 anytime C

'64 BUICK SKYLARK
Gd cond. $200
762-9407
F

'68 FORD LTD WGN
As traded special, runs perfect, come see it!. Westwood Auto. 326-8434 C

'70 BEETLE, 90K mi on reblt eng, new clutch, gd body, needs flr boards, clutch pedal assembly. $475. 444-8295 after 5 G

'71 OLDS Cut. Sup. AC, lo mi, r. def, nds some wk. $650 or BO. 329-1543 eves G

'71 PONTIAC Grandville, AM-FM, gd cond, $300 or BO. Call after 6pm 444-7922 F

'72 AMC Matador, 6 cyl, air, 4 dr, gd cond, 63,000 mi. $950. Call 543-3365 after 6pm B

'72 Mercury Montego, an all white beauty, like new in & out, must be seen, 30 day limited warr. Westwood Auto. 326-8434 C

'73 CUTLASS Sup Cpe, 76,000 mi, like new, AC, sliding rf. $1300. 543-5526 or 762-7208 E

'73



LOOKING FOR A JOB? *WATCH THIS PAGE FOR THE BEST JOB OPPORTUNITIES*

The Job Mart ★ 329-5000



COST ACCOUNTING CLERK

We have an immediate opportunity for a conscientious in dividual to join our staff as a Cost Accounting Clerk.

Working under the supervision of a Cost Accountant, you will perform general cost accounting functions to record, analyze and report on the costs of our products. In addition, you will prepare monthly closing journal entries and calculate prices by product and by plant.

A knowlege of basic accounting principles and a minimum of one year's experience in payables receivables is necessary.

For further information call Andree Stauffer at 329-5300, ext. 352 between 9AM-2PM.

Wm. Underwood Co. One Red Devil Lane, Westwood, Ma 02109

An equal opportunity employer, M/F

WM. UNDERWOOD CO. EST 1822

A

TWO AUTO SALES OPENINGS

Need 2 auto salespeople to start immediately with New England's #1 Olds Dealer. Offering full benefit package such as medical, profit sharing and much more. Salary plus commission.

CONTACT JIM POLITO FOR APPOINTMENT

BOCH OLDSMOBILE
RTE. 1, NORWOOD
762-7200

ELECTRONIC TECHNICIANS

Test and troubleshoot a variety of digital electronic equipment to the component level. Products include sophisticated microprocessor-based test equiptment, Loran-C recievers and plotters and avionic systems. Positions are available in our in-house service and production test departments. Positions require technical schooling and 1-3+ years experience in digital troubleshooting.

SHEET METAL WORKER

Requires experience in layout and fabrication of precision sheet metal parts and weldments working from blueprints. Must have ability to operate brakes, shears and presses on short production runs. Provide own tools.

SHIPPERS/ RECEIVERS

Positions are open on our Shipping and Receiving Department for both experienced and entry level shippers and receivers.

Please send resume to Pat Monohan at 329-1500 or drop in to fill out an application. We are located on Route 1, just off Route 128.

A

EPSCO

EPSCO, Inc.
411 Providence Hgwy
Westwood, MA 02090
An Equal Opportunity Employer M/F

STOCKROOM FOREPERSON

We have an excellent opportunity for an individual who has a familiarity with inventory control systems, possesses leadership qualities and is a good communicator, to take responsibility for the supervision of our stockroom personnel and to assure proper storage and processing of stock. Must be familiar with MRP system.

We offer a good starting salary and an excellent benefits package. Call Frank Cullen for an interview at 828-5450.

Butler Automatic, Inc., 480 Neponset Street, Canton, MA 02021. A

Butler Automatic
an equal opportunity employer

COMPUTER OPERATOR

2ND SHIFT

Individual hired must be capable of working alone operating a Honeywell L62 Computer between 3:30 PM and 11:30 PM. Minimum 1 year experience desirable.

Apply in person or send resume to Hersey Products inc

250 ELM STREET, DEDHAM, MASS, 02026

An equal opportunity employer m/f D

Hersey PRODUCTS INC.

PARTIAL LISTING

ADMIN ASST/SECY-to V.P. Finance-no s/h-growth-Canton	225
PERSONNEL ASST-experienced with interviewing-local	240
SALES SECY-s/h-problem solving-Walpole	250
SECY/ADMIN Asst-to Benefits Mngr.-Needham	220+
RECEP/TYPIST-60 wpm-small Westwood office	200
RECEPTIONIST-40 wpm-plush Canton office	190
SALES SECY-s/h-Jr. Coll. grads welcome-Needham to	250
CLK/TYPIST-order dept-35 hr./wk-W. Roxbury	160
COST ACCNTNG CLK-experienced-Westwood	195
TECH TYPIST-(2) Dedham, Needham-super benefits to	260
WANG WORD PROCESSOR-exper'd-Norwood - diversified	235
DATA ENTRY OPERATOR-1-2 yrs. exper.-Westwood	220

MANY TEMP POSITIONS OPEN

Suburban Skills Division
E.P. Reardon Associates

888 Washington St., Dedham **329-1930**
1000 Great Plain Ave., Needham **444-6350** A

SOMETHING BETTER

A Career at BayBanks

PART-TIME TELLER

An aptitude for figures may qualify you for a permenent position in Dedham. The hours are 8-5 Monday, 11-8 Friday; and 9-1 Saturday, you must be willing to train from 8AM to 5PM, Monday-Friday for 6 weeks.

Mr. Dunhill at 329-3700 Ext. 221

BayBank Norfolk Trust
Equal Opportunity Employer B

HELP LIGHT INDUSTRIAL JOBS

MANPOWER has jobs available now — some are long term, some are short term, but all pay top rates.

MANPOWER TEMPORARY SERVICES
NEEDHAM 687 Highland Ave. 444-7160
WALTHAM 400 Totten Pond Rd. 890-9130
E-10

INVENTORY CLERK

Part Time — 8 a.m. to Noon
TUESDAY THRU FRIDAY

We need a detail-oriented, well-organized and dependable person who can learn quickly and work on their own. You will spend some time in our refrigerated area working in a 30-degree temperature.

Apply by calling:
MICHAEL FINE
762-8700, Ext. 43
STAR MARKET DISTRIBUTION CENTER
625 UNIVERSITY AVE., NORWOOD
An Equal Opportunity Employer

STAR
An equal opportunity employer E

CUSTOMER SERVICE

Busy manufacturing company requires experienced inside sales person to handle telephone orders, inquiries, and customer service. Accurate typing required. Position does **not** include any soliciting of sales.

Opportunity to become familiar with our product line, which includes various types of mechanical insulation fasteners & stud welding equipment, will be provided to qualified applicants during training period.
Excellent position for ambitious capable, career-minded person. Potential for growth. Generous company benefits, including profit sharing.

AGM INDUSTRIES, INC.
110 Shawmut Rd., Canton
828-4705
Equal opportunity employer M/F A

SECRETARIES • TYPISTS • CLERKS

Day & Evening Assignments
Pick Your Schedule

We have a variety of interesting assignments in the local areas. Top rates & excellent benefits.
Please call or come in

MANPOWER TEMPORARY SERVICES
NEEDHAM 687 Highland Ave. 444-7160
WALTHAM 400 Totten Pond Rd. 890-9130
E-10

STEADY EMPLOYMENT

We have several openings available for general dry cleaning & laundry workers. Experience not necessary Apply

Lewandos Cleaners
53 Chapel St., Needham
or call 444-1653 B

Sales/Receptionist

We are looking for a well groomed, outgoing, reliable person who enjoys responsibility, to take over the Receptionist/Sales position in our Rte. 1, W. Roxbury Office. Duties include, telephone, light bookkeeping and inventory control. Part time flexible hours. If you are that special person we are looking for, please call for interview. Salary plus commission, plus bonuses, plus benefits.

327-1800 D

DIET AIDE

7 a.m. to 2 p.m.

Full time permanent position Monday-Friday. Good benefits. Merit raises. Pleasant working conditions

Apply in person 8 to 4
West Roxbury Manor Nursing Home
5060 Washington St.
W. Roxbury, MA H

CHARLWELL HOUSE NURSING HOME

is a 124 bed skilled nursing facility accredited by the Joint Commission on Accreditation of Hospitals. We currently have the following positions available:

NURSES AIDES-ALL SHIFTS

Experience preferred, but will on-the-job train.

MAINTENANCE PERSON
Full time, 8AM-4:30PM

Benefits include paid BC/BS, Master Medical, paid 13 week extended sick leave program, paid life insurance, paid vacations and immediate paid holidays. For further information, please apply in person or call 762-7700 at the Charlwell House Nursing Home, 305 Walpole St., Norwood MA 02062

AG AMERICAN GERIATRIC FACILITIES
A division of the Flatley Company
An equal opportunity employer
K

ACCOUNTS PAYABLE CLERK

Immediate full time position available in a large established firm. Duties include coding of Accounts Payable invoices and keypunch data entry on a computerized system. Excellent benefits include educational assistance, medical and dental plan and paid vacation. Please call between 9-3 p.m.

Karen Lyddy
329-1450
an equal opportunity employer B

MACHINE TOOL OPERATOR

Opening on day shift for person to set up and operate Drill presses and Milling machines and to preform varied shop functions. Will train individual with some related experience for this permanent full time position.

COSMEC INC.
70 South St.
Walpole, MA 02081
668-6600
An Equal Opportunity Employer F

CLOTHING DISTRIBUTION CENTER NEEDS THE FOLLOWING:

- **Pin Ticket Operators**
- **Markers**
- **General Stock Work**
- **Packers**

No experience necessary. Part time or full time. Liberal fringe benefits. Contact Mel Fraser:

444-9000
LEE SHOPS
101 Hampton Ave., Needham Heights D

PART TIME OR FULL TIME

Experienced person wanted for Jewelry sales. Excellent salary.

Call Eves.
899-1442 A

P.E. ADAPTIVE INSTRUCTORS

After school gym/swim program 1 day a week, children 3-9 years. Moderately handicapped. WSI helpful. BS degree and Adaptive P.E. or recreation therapy desired. West Roxbury area. Send resume to:

Cerebral Palsy of the South Shore
105 Adams St., Quincy, MA 02169
or call
479-7443 E

EXERCISE TECHNICIAN

Full time - 30 hours
Gloria Stevens Figure Salon in Roslindale

Must be able to work flexible hours, physically able to teach and lead exercises, mature enough to motivate women of all ages to reach their weight goal. This is a profession with an excellent future. We will train.

Call 325-2501 E

LOT ATTENDANT AND WASH PERSON

FULL TIME, GOOD PAY AND VACATIONS.
Contact:
VINNY SITKAUSKAS at
BOCH TOYOTA
RTE. 1, NORWOOD
762-7200 L

GENERAL OFFICE

National corporation desires person for general office work. 5-day week. Typing, answering phone, etc. High school graduate. Full benefits.

GESTETNER CORP.
50 Cabot St., NNeedham
Call Mrs. Rioux
444-8570
An equal opportunity employer L

PERMANENT PART TIME OPENING

For person Friday in congenial office, some typing required, hours 9 to 2, Monday through Friday.

Call Lorraine
449-1533 E

Part Time Dietary Aides

Good salary, free meals. Please call 325-1688

VFW Parkway
Nursing Home
1190 VFW Parkway
(Rt 1)
West Roxbury D

Full Time Hostess with ability to manage.

Dishwashers & Bus Boys — Full or Part Time.

Apply in person
Sorrento II Restaurant
Rt. 1, S. Walpole, MA
or call Al, 668-4400. D

SECY/RECEPTIONIST

Small professional firm in Needham requires an accurate typist (dictaphone, IBM Executive/Selectric experience preferred). Diverse general office duties. Good telephone communication and approach to people essential.

Call Mrs. Shapiro
449-1113 E

$200 per wk to start

Pump gas only. Part time, Full time, all shifts. Several openings. Apply at

Dedham Manor Mobil
360 VFW Highway
Dedham

PLASTIC MOLDING OPERATORS

Men & Women, 1st & 2nd shifts available. Permanent positions for mature persons. We will train. Paid vacations, holidays, BC/BS benefits.

GULLIKSEN MFG. CO.
187 Gardner St., W. Roxbury, MA
323-5750 A

WAREHOUSE

Experienced person to pack orders, fill product containers, receiving and inventory control. Salary depending on experience. Walpole location. 8:30 A.M. to 5 P.M. No heavy lifting. Call 668-2785 for appointment.

C

PROCESS MAINTENANCE

Instrumentation Technician

Position in a local paper mill requires basic instrument knowledge and maintenance skills. Work includes maintenance, troubleshooting, installation and repair of instruments. Good opportunity for interested, ambitious person. Please contact Everett Gillis, Personnel Manager.

HOLLINGSWORTH & VOSE CO.
112 Washington St., E. Walpole
668-0295 EOE F

ACCOUNTS PAYABLE CLERK

Immediate full time position available in a large established firm. Duties include coding of Accounts Payable invoices and keypunch data entry on a computerized system. Excellent benefits include educational assistance, medical and dental plan and paid vacation. Please call between 9-3 p.m.

Karen Lyddy
329-1450
an equal opportunity employer B

Experienced Roofers

Shinglers needed. Good hourly wages. Vacations, insurance, good benefits.

524-1644
Eves. 329-2895 K

EXPERIENCED NURSES AIDES

FULL AND PART TIME DAYS
THE ELLIS NURSING CENTER

AT ELLIS AVENUE and ROUTE 1 in Norwood has some limited openings for senior nurses aides. These positions are at top salary We are an "E" Award facility with a superior benefit program. Please call Director of Nursing at 762-6880 weekdays. H

GOURMET FOODS

Cardoos in the Dedham Plaza seeks mature and energetic salesperson for retail sales. Full or part time. Excellent fringe benefits. **Call ED: 329-3230** F

EXPERIENCED HAIRDRESSERS

Full or part time. West Roxbury area.
Call 323-9573 F

EXECUTIVE SECRETARY Gal/Guy Fri.

We are looking for a take-charge individual with excellent typing skills, (shorthand a Plus). We want someone who can grow with us in our record business.

Reply to Box 2198
Transcript Newspapers
Dedham, MA 02026 D

Partner in established Walpole law firm seeks experienced **full time legal secretary** with skills in Probate & Conveyancing. Salary commensurate with ability & experience.

Respond with brief resume to:
P.O. Box 289
Walpole, MA 02081 F

TYPESETTER

For 6:00 P.M.-2:30 A.M. Shift

Permanent. Full time. Will train.

Please call:
329-5000, Ext. 224

STRIKE IN PROGRESS

GRAPHIC ARTIST

International publisher of Trade magazine has immediate position available for experienced graphic paste up artist. Pen & Ink line drawing and stat camera experience a must. Call Tilly Berenson, Art Director, for appointment.

HORIZON HOUSE
610 Washington Street
Dedham, MA 02026
326-8220 Ext. 42 A

WAITERS WAITRESSES

Full or Part Time
Days and Nights
Functions Waiters/ Waitresses, Dishwashers

Full time days or part time nights.
Cashier, part time nights.
Apply in person
Rossi's Restaurant
Dedham Square F

EXPERIENCED ROOFER WANTED

323-1053 K

HAIR STYLIST & ASSISTANT

Top Pay & benefits
Call 358-7765
or
358-4557 C-9

CLASSIFIED/DISPLAY CLERK TYPISTS

MATURE PERSONS NEEDED FOR CHALLENGING POSITIONS IN OUR CLASSIFIED DEPARTMENT. WE HAVE OPENINGS FOR SALES CLERKS TO HANDLE CLASSIFIED AND DISPLAY ADVERTISING. TYPING, GOOD SPELLING, GOOD WITH FIGURES AND CUSTOMER SERVICE ARE A MUST FOR THIS JOB. CALL OR WRITE FOR AN INTERVIEW APPOINTMENT:

THE NEWS TRIBUNE
18 PINE STREET
WALTHAM, MASS. 02154
TEL. 893-1670 EXT. 34

TF

NEWTON SECRETARY

Excellent opportunity in Newton Real Estate Office. Pleasant surroundings, good typing, nice telephone manner (no shorthand). Salary commensurate with experience.

Call Mrs. Swartz
244-6869 C

NORWOOD

Manufacturing Co. needs people with some shop experience & general mechanical work also people with experience in fabricating small metal parts.
Good working conditions Liberal benefits.

762-6922 F

NOW HIRING

Growing local firm needs dependable, hard working individuals. Applicants must be mechanically inclined, willing to work with hands, good pay, positions available immediately.

Call 444-7716 E

Family Federal Savings & Loan Assn

FULL OR PART TIME TELLER

Call John Saunders
449-0770
equal opportunity employer K

Mechanical Typist/ IBM Typist

Fast accurate typist with Paste-Up experience. Able to work without supervision in printing plant. Call:

Fairview Printing
361-5557 D

RECEPTIONIST/ SECRETARY

Wanted for small dental office in Norwood. Experience in related areas mandatory. Excellent typing skills, salary commensurate with skilled levels/experience.

Please call
326-6167 or 769-2700 K

WE'RE OLD BUT NEW WE'RE THE SAME BUT DIFFERENT

Choices in Employment:

- **Part Time**
- **Full Time**
- **Mother's Hours**
- **Private Homes**
- **Private Duty**
- **Staff Relief**

Work for people who care about you. Free Training and In-Service Programs. Excellent benefits include:

- **MBTA pass program**
- **Paid vacations**
- **Health insurance**

Be part of the medical team of people who care about people.

Call our office nearest you for more information:
Arlington 641-0000
Boston 451-5250
Dedham 329-7400
Wellesley 235-0080

Alternative Care
the choice in nursing needs
A

Part-Time SALES

We need an outgoing person to sell Classified Advertising on a part-time basis. Applicants should have prior sales experience and enjoy customer contact.

If you feel qualified, contact for interview:

Beverly Jackson
Transcript Newspapers Inc.
329-5000, Ext. 220



Strike in Progress

SECURITY GUARD

Sat. & Sun., 8 AM to 5 PM
Call or Apply to
Personnel Office
828-4900
Cumberland Farms
777 Dedham St., Canton
an equal opportunity employer M/F A

MEDICAL ASSISTANT/ RECEPTIONIST

Busy two man Internal Medicine hematology practice in Norwood area requires Medical Assistant with typing and 3rd party payment experience. Send resume to Box 2199, Transcript Newspapers, Dedham, MA 02026 F

Part Time

Afternoon and evening clerk position available at:

DACEY BROTHERS
Norwood
762-7483 A

SWITCHBOARD OPERATOR

All Shifts
Part Time
325-1190 D

PART TIME

Chestnut Hill

Payroll clerk, Mon., Tues., Wed., 9-5. Experience preferred. Group benefits.

Deborah Walsh
964-3550 A-11

CLERK

One morning per week. To mimeo and address bulk mail for local non-profit org. Some typing. Will train.

Call 1-359-2606 B

AUTO PARTS SALES

Experienced wholesale counter help needed.
Call mornings - Dick
436-5003 B

Full Time Stock Clerk Wanted

Days. Must be 20 and have drivers license. See Manager.

Chief's Liquor's Liquors
1026 Centre Street
West Roxbury F

CLERICAL WORK

Full time 9 to 5. Pleasant working conditions

APPLY:
P.O. Box 2200 Transcript Newspapers 420 Washington St. Dedham, Mass. 02026

FOOD SERVICE

Openings in industrial cafeteria located in Westwood. Hours: 8am. to 2:15 pm. Monday thru Friday. Excellent benefits and automatic increases. For an interview Please call Bernice

438-6000
SERVOMATION CORP.
An equal opportunity employer B

RN OR LPN

Full time 7 to 3 shift. Call 327-6325 for appt.

Stonehedge Nursing Home
6 Redlands Rd, W. Roxbury B

RENTAL STORE

Immediate opening for full time drive and counter person. Knowledge of small engines helpful.

Apply in person
THE TAYLOR RENTAL CENTER
924 Providence Highway
Norwood B

LPN & NURSES AIDES

Call 325-5006 B



LOOKING FOR A JOB? *WATCH THIS PAGE FOR THE BEST JOB OPPORTUNITIES*

The Job Mart ★ 329-5000





TYPISTS, CLERK TYPISTS...
needed to fill our new building on V.F.W. Parkway in West Roxbury.

Apply now for training in our Home Office for clerical positions to be filled in our newest branch office opening around October 1st.

Apply Employment Office,
175 Berkeley Street, Boston MA.
357-9500. E

LIBERTY MUTUAL

Manufacturer of electrical components has the following openings:

- **PRODUCTION CONTROL EXPEDITOR** To assist in coordinating flow of material thru the complete manufacturing system.
- **STORES KEEPER** Some experience in handling large volume of small parts required.
- **ASSISTANT SHIPPER** Some experience desired, but would consider training dependable person.
- **MECHANICAL INSPECTOR** Must be able to use micrometers, verniers, optical comparators and read blue prints.

Pay rates commensurate with experience. Excellent benefits. Please call for appointment 244-5706, Ext. 23.
GENERAL CONNECTORS CORP.
80 Bridge Street
Newton, Mass.
An Equal Opportunity Employer D-9

PART TIME
NIGHT STOCKERS NEEDED IMMEDIATELY!
Apply to Store Manager:
Mr. Val Bileri
Route 1 & Coney St., Walpole, MA E

Stop & Shop SUPERMARKETS
One of the Stop & Shop Companies
An Equal Opportunity Employer M/F E

ADMINISTRATIVE SECRETARY
We have an excellent opportunity for a secretarial professional to work with our Director of Nursing. You must have 6 months to a year of supervisory experience and be able to manage a staff of 2-3 employees. The ability to delegate, excellent writing skills and typing of 60 WPM are required.

If you are the person with the organizational skills to run an office and handle people contact at all levels of our staff, please call Suzanne Persky, at 325-8000, ext. 471.

Hebrew Rehabilitation Center for Aged
1200 Centre Street
Roslindale, MA 02131
an equal opportunity employer A

CASHIERS & CLERKS
FULL TIME
Here's your chance to join a fast growing progressive Retail Chain in a challenging position.
We offer competitive salary and benefits along with plenty of opportunity for advancement.
Apply in person at the Service Desk from 10 a.m. to 8 p.m., Monday, Sept. 8 thru Wednesday, Sept. 10 to:
Mr. Frank Flood
100 Boston Providence Hwy.
Walpole, MA E

Bradlees
One of the Stop & Shop Companies

EASTWOOD
IS PRESENTLY CONDUCTING INTERVIEWS TO SUPPLEMENT OUR EXISTING NURSING STAFF. The following positions are available:

RN/LPN
7-3 SHIFT, PART TIME OPENING
3-11 SHIFT, PART TIME OPENING
4-11 considered

NURSING ASSISTANTS
7-3 SHIFT, FULL & PART TIME OPENINGS
Experienced preferred; Training Program available to inexperienced applicants.
Excellent salary; Paid health, dental and life insurance. Many other excellent benefits.
If interested in joining a dynamic team in a luxurious health care facility, call or visit
EASTWOOD AT DEDHAM Conv. Center
1007 East St
Dedham Mass.
329-1520 K

F.W. FAXON CO., INC.
"Serving Libraries Since 1881"
In our 99th year of service, Faxon continues expanding its services to the Library community.
Because we are a growing company, we are seeking qualified

CLERK TYPISTS
To join our 8 to 4 customer oriented staff.

We offer a generous benefits package, including health, life, dental and disability insurance; pension and profit sharing; paid holidays, and tuition assistance. We are conveniently located at the junction of Rte. 1 & 128 in Westwood.
Please call 329-3350 for an appt.
An equal opportunity employer C

SALES CLERKS AND WAREHOUSE MARKERS
Full or Part-time, days or evenings.
Good benefits. Please
Apply in Person
Calvert's Inc.
930 Highland Ave. Needham Heights C

SCHOOL SHOPPING LIST
Jane . . . . . school dress
Johnny . . . . . shoes
Mom . . job at West Roxbury Manor

Nurses, aides & kitchen help needed
Full or part time positions available
Please call or come in to talk it over
Mary Morrissey, R.N. D.O.N.
8 a.m. to 4 p.m. 323-5440
West Roxbury Manor Nursing Home
5060 Washington St.
W. Roxbury, MA H

Facility Maintenance
IPL Systems, Inc. a leader in the mainframe computer industry, has a permanent full time position for an ambitious, self-starting maintenance person. The range of duties for this all around handy person includes basic carpentry, plumbing and electrical repairs, painting, mail distribution and cleaning. Frequent overtime. IPL Systems offers an excellent benefits package including dental. For more information call Lorraine Donley, (617) 890-6620.
An Equal Opportunity Employer M/F
E-10

ipl SYSTEMS INC.
360 Second Avenue Waltham MA 02154

ELECTRO MECHANICAL ASSEMBLERS
We have a fine opportunity for experienced persons to mechanically assemble wire controls, cabinets, cable assemblies and various sub-assemblies.
We offer a good starting salary and an excellent benefits package. Please call or come in for an interview between 9 and 4, Monday thru Friday.
Jean Farnham
828-5450
Butler Automatic, Inc.
480 Neponset Street,
Canton, MA
02021 D

Butler Automatic

MERCHANDISE CLERKS
CASHIERS
Full and part time. No experience necessary. Will train. Excellent benefits.

Please apply to Store Manager, Marshalls, 275 Needham Street, Newton, MA.

An Equal Opportunity Employer M/F

Marshalls
Brand Names for Less! C-8

WE NEED 2
Serious Minded, ambitious people to Round out Our Molding Dept.

We'll train you to run our Moulding Presses and have you producing in 1 day. You'll be 25% of your shift, an important part of your team.
You'll have plenty of overtime opportunity, you'll get your share of the profits monthly and the work is steady. We've never had a layoff in 16 Years. Pay raises are on merit. We promote from within. Everyone of our top people started where you will. If your serious, so are we. See Tom O'Connor

DUVAL CORP.
Industrial Way, Norwood
762-4700 D

SUPERVISOR
Homemaker Health Aide agency, 4 days, 30-hour week. Human Services background/experience. Placement and supervision of homemaker health aide home visits, community liaison work. Congenial office, benefits.

NORFOLK BRISTOL HOME HEALTH SERVICES
668-4954 F

Jobs-Jobs Galore
Secretaries
Typists
Clerks
Keypunchers
Immediate positions available both long & short term in various Boston based firms at excellent rates. Please visit our TOPS representative; Thursday Sept. 11, 10 a.m. to 2 p.m.

Roslindale Job Center
8 Cummins Hgwy., Roslindale
TOPS
Temporary Office Personnel Services
e.o.e. m/f D

LIBRARY AIDES
Mt. Ida Jr. College has 2 openings available for aides to work with the college library staff to provide efficient library services for students and faculty. Responsibilities will include supervising circulation desk, assisting patrons in locating materials and using equipment, and other general office duties. Some typing required. Will supervise students and must enjoy working in college environment.
One position open from 8:30 a.m. to 4:30 p.m., and another available from 4 p.m. to 10 p.m. Must have transportation.
To arrange interview, please phone
969-7000, Ext. 152
an equal opportunity employer L

OFFICE HELP
Good typist, accurate with figures, shorthand desirable, but not necessary.

Opportunity to advance for qualifed person.

Apply in person
OWEN MOTORS Inc.
840 Providence Hgwy, Ded. F

ASSISTANT MANAGERS
To work part time in retail store evenings and weekend hours available. Profit sharing, retirement plan. Apply in person
CUMBERLAND FARMS
75 Waltham St.
W. Newton
232 Faneuil St.
Brighton A
an equal opportunity employer M/F

HELP WANTED
We are looking for individuals to do light hand work. FULL TIME preferred but hours may be flexible. Want to work for surgical supply manufacturer, pleasant group, and quiet work situation? Please call
325-2112
ask for Barbara D

CLERICAL
Needham Food Broker needs experienced Customer Service/Secretary. No shorthand necessary. Full company benefits. Salary open. Call for appt.
449-3010 K

SOMETHING BETTER
A Career at BayBanks
MORTGAGE CLERK
We have a permanent full-time position available in DEDHAM. Duties include varied clerical work, aptitude for figures and some typing.
Excellent fringe benefits.
Please phone 329-3700, Ext. 213
BayBank
Norfolk Trust
Equal Opportunity Employer E

IN A JAM?
Avoid the commuter's blues and work near home.
WESTWOOD
OFFICE ASSISTANT $225
WALPOLE
SALES SECRETARY $240
CANTON
EXECUTIVE SECRETARY $275
Call Richard Tracey
CAREER CENTER
4 Oak St., Needham 444-0650 E

RN or LPN
Full Time, 3-11:30 p.m. shift
Excellent salary and benefits.
Please call Gail Klebacher, R.N., Director of Nursing Services
828-7450
HELLENIC NURSING HOME
601 Sherman St., Canton E

EXPERIENCED NURSES AIDES
FULL AND PART TIME DAYS
THE ELLIS NURSING CENTER
AT ELLIS AVENUE and ROUTE 1 in Norwood has some limited openings for senior nurses aides. These positions are at top salary. We are an "E" Award facility with a superior benefit program. Please call Director of Nursing at 762-6880 weekdays. H

Maintenance Help
Full Time Days

Secretary
Part time, 9 - 3 p.m.
Light bookkeeping, filing & typing.
326-3454
Call between 5 - 6 p.m. K

Secretary/Receptionist
Full time preferred, part-time available. Salary open. Duties include filing, twix-telephone answering. Typing skills a must. Small manufacturer's reps. located in modern office, convenient location, 687 Highland Ave., Needham Heights. **Call Irene 444-1923.**

HOMEMAKERS & HOME HEALTH AIDES
Plan your own hours to fit your needs. Work with the elderly in Norwood & and Dedham areas. Immediate openings.
762-7366 D

SECRETARY-CLERICAL
Established Needham business needs person with strong secretarial skills and an eye for detail. Pleasant working conditions in new office near center. Good benefits
For interview call 444-8270 E

FULL TIME POSITIONS
TYPISTS-Steno Dept., requires minimum 50 WPM
GENERAL OFFICE CLERK-Shipping Dept., light typing required.
FIGURE CLERKS-requires some figure experience.
KEYPUNCH OPERATORS-experience preferred.
SECURITY GUARD-offers full benefits.
Call or apply Personnel Department
444-7500
WILLIAM CARTER CO. L
An Equal Opportunity Employer
Carter
963 Highland Ave. Needham Hgts., MA 02194

EXECUTIVE SECRETARY
Growing Real Estate firm in Hyde Park, requires an Executive Secretary. Must have excellent typing and some shorthand skills. Salary commensurate with ability.
GERAGHTY ASSOC. INC.
364-4000 H

SILK SCREEN APPRENTICE
Graphic Arts Vocational School or related experience. Mechanical aptitude required.
Good starting wages, excellent company benefits.
Call for appointment
Ms. Reilly, Personnel Office
828-4900
CUMBERLAND FARMS
777 Dedham St., Canton A
An equal opportunity employer

Receptionist/ Secretary
For Dental office. Experience desirable. 4 day week.
325-0101
Tues - Fri K

Experienced Grille Help
Full time mornings.
Apply in person
Gordon's Delicatessen
1012 West Roxbury Pkwy, South Brookline
See Mr. Freedman D

RN & LPN NURSES AIDES
3 to 11
Good benefits. On carline.
Call Dale Smith:
969-9380
BAPTIST HOME OF MASS.
Newton K

FULL TIME
Grocery Help & Part Time Morning Packers
Good starting wages and benefits.
Apply store manager
Triple A Market
1275 Highland Ave., Needham E

SCHOOL BUS DRIVERS
We have immediate openings for drivers with DPU or Registry School bus driver's licenses.
Call Henry Dragon at:
527-8600
TRANSPORTATION MANAGEMENT CORP.
An equal opportunity employer A-11

ORDER PICKERS MALE OR FEMALE
NEW FACILITY
CLEAN SURROUNDINGS
This job requires the careful selection and accurate counting of electronic parts. Experience not necessary. Will train. Company paid benefits.
GERBER ELECTRONICS
769-6000 E

Secretary/ Assistant Bookkeeper
2 Years college or experience. Full time. Good wages & benefits. Congenial office.
Call 364-5800 K

MAIL ROOM
Full time, flexible hours. Driver's license required

Apply in person
Transcript Newspapers
420 Washington St., Dedham

Strike in Progress F

MACHINE SHOP TRAINEE
Growing manufacturer of packing machinery needs person willing to learn standard machine shop practices. Good working conditions, fringe benefits. Call Needham.
444-8070 C

ACCOUNTING CLERKS
Randolph computer firm needs clerks in Accounts Payable or Accounts Receivable.
Call Personnel Manager at
961-2700 C

SERVICE & INSTALLATION Technician
To install and troubleshoot PA and music systems. Full range benefits. For appt. *Call:*
893-7080, Ext. 20
EOE E-10

FULL OR PART TIME SECRETARY
Chestnut Hill accounting firm needs accurate Typist with shorthand or speedwriting ability who likes to work with figures. Varied duties.
Call 738-5200 A

SALESPERSON
Mature. Part time help, days or evenings.
Apply in person
EMMA'S OF DEDHAM
Dedham Square L

HOMEMAKERS
Earn extra money. Check verification company in NEEDHAM needs help to handle incoming calls. Pleasant voice and accurate typing are the only requirements. Morning hours 10 A.M. to 3 P.M. Paid Training.
Please call for interview:
444-4775 F
We are an equal opportunity employer

TYPIST
Immediate opening at Dedham office of Transcript Newspapers. Must have good command of English and type 60 wpm.

Call 329-5000 for interview

STRIKE IN PROGRESS

Secretary/ Assistant Bookkeeper
2 Years college or experience. Full time. Good wages & benefits. Congenial office.
Call 364-5800 K

A/R Machinist Machine Operators
Liberal benefits, top wages.
Call 668-5796
A & W Instruments
405 West St., Walpole MA K

CRT OPERATOR
37½-hour week.
Call 769-7330 L

SEC'Y/RECEPT
Part Time, Full Time
Flexible hours, top pay, for small professional office in Newton. On MBTA busline.
Call Mr. Lawler
332-8910 E

DATA ENTRY PLUS
Wholesaler has opening for someone to aid us "on-line" mini-computer operation. We are a Data Processing office and are production oriented. Good with figures and speed on a 10 key adding machine helpful. Salary $160 or commensurate with experience.
Call 762-8500 Ext. 11 G

GENERAL WAREHOUSE HELP
Immediate openings in both shipping & receiving departments. Modern A/C plants, profit sharing plan & other fringe benefits apply:
CROWN CLOTHING CORP.
80 Walk Ave. Newton at 128
Industrial Park
969-2610 B

SCHOOL BUS DRIVERS
For afternoon athletic trips and routes in Needham. Good pay. Company will train. Excellent part time opportunity.

WELLESLEY MOTOR COACH CO.
879-2500 or 449-4696 K

NORWOOD GAS ATTENDANT
Full and part time employment for experienced, dependable people. Good Benefits.
762-8280 L

UNDERGROUND CAMERA
Seeking full time technicians for our photo labs in Norwood and Boston. No experience necessary. We will train.
Call 543-8356 B

GENERAL OFFICE
Permanent part time position with flexible hours. Good typing skills, telephone manner, knowledge of office procedures and figures. Prefer some experience.
Call 762-7750
for interview B

CORY'S WAITRESS M/F
Hours 10-3, Monday-Friday, full or part time. Apply 10-11:30 a.m. or 2-3 p.m.
930 Providence Hgwy. Dedham E

ASSISTANT Bookkeeper
Congenial sales office in Brookline. Hours 9 to 3, 5 days. $150 per week plus medical benefits.
566-7500 Mr. Droplin E

EXPERIENCED ELECTRICAL HELPER
Full-time Employment
444-9154, days; 449-4622, eves. D

Looking for an exciting & Profitable Career with flexible hours? Like meeting the public? Have a car?

Welcome Wagon Wants You

For more information call 965-0841
between 1 & 4 pm
e/o/e D

TYPIST
Full Time
Clerical Position
Open in
Bookkeeping Office
Transcript Newspapers, Inc.

420 Washington Street
Dedham, Ma 02026
Please Call 329-5000
Ext. 250

Strike in Progress K



LOOKING FOR A JOB? *WATCH THIS PAGE FOR THE BEST JOB OPPORTUNITIES*

The Job Mart ★ 329-5000



Maintenance Mechanic Trainee

New England Nuclear is a world leader in the field of medical research and diagnosis. Working in our Westwood office, you will perform preventive maintenance, assist in the installation of electrical and mechanical equipment, and some woodworking and painting. To qualify you should be a H.S./technical school graduate with knowledge of the electrical and mechanical trades. Maintenance experience helpful.

NEN offers competitive salaries and a comprehensive benefit package including medical/life insurance and tuition reimbursement.

Interested applicants should fill out an application at New England Nuclear, 240 University Avenue, Westwood.

NEN New England Nuclear ...A BETTER WORLD

an equal opportunity employer K A

ADMINISTRATIVE AIDE

We have an immediate full time opening in our Sales Department for an individual with good communication and typing skills to perform a wide variety of administrative assignments.

Good starting salary and excellent fringe benefits.

For an appointment call Personnel at 969-7300.

Itek Measurement Systems

A Division of Itek Corporation A
27 Christina Street
Newton, Massachusetts 02161

OFFICE CLERK

If you are a bright, energetic person who enjoys variety, consider a full-time position with us. You'll be performing a wide variety of tasks, including filing folders, mail, handeling supplies. Must have good typing skills and some switchboard work. We can offer you a good salary and a good opportunity for advancement.

Call Donna McEachern at 449-0660

Driscoll-Pearce, Inc.

OUR 50th YEAR
General Insurance Agents
687 Highland Ave
Needham Heights MA 02194
Convenient location · minutes from Route 128
38-Hour Work Week A

WELLESLEY INN

Treadway
ON THE SQUARE
576 WASHINGTON ST.
WELLESLEY, MASS. 02181
Telephone: (617) 235-0180



FALL POSITIONS AVAILABLE FOR IMMEDIATE EMPLOYMENT

RESTAURANT:

WAITRESSES
m/f
Mon thru Fri, days & nights
Weekends, ALSO Days & Nights

HOSTESSES
m/f
Weekends, Days

HOTEL:

- **DESK CLERKS** — Weekdays & Nights
- **HOUSE PERSON** — Full Time
- **CHAMBERMAIDS** m/f Weekends & Weekdays, FULL & PART TIME

APPLY IN PERSON *WE ARE AN EQUAL OPPORTUNITY EMPLOYER* H

BACKUP SWITCH BOARD OPERATOR

WCVB-TV SEEKS A BACK UP SWITCHBOARD OPERATOR TO FILL IN WHEN REGULAR OPERATORS ARE ON VACATION, SICK, OR NEED PERSONAL TIME OFF. Experience in operating a 608D multiple switchboard is desired. Ability to work with people and a pleasant telephone manner is essential.

If interested please send resume to
Personnel Dept.
(no telephone calls please)
BOSTON BROADCASTERS INC

BOSTON BROADCASTERS, INC.
M-0804, 5TV Place
Needham, Mass
02192

An Equal Opportunity Employer M/F D

NURSING ASSISTANTS

We train inexperienced applicants. Our training course is superior. We are an "E" award facility. Salary and benefits package is consistant with the high standards at our innovative nursing center. If you are looking to continue a career or start one, look at the opportunities available now during our autumn staffing period.

The Ellis Nursing Center, Ellis Ave & Rte. 1 Norwood.
Please contact

Director of Nursing
762-6880
Weekdays L

ELECTRONIC QUALITY CONTROL INSPECTORS

Codex is presently interviewing experienced QC Inspectors. Applications should have 6-12 months of QC inspection working with printed circuit boards, knowledge of color codes, familiarity with electronic components and soldering techniques and also have the ability to read assembly blueprint.

Interested candidates should come to our Employment Office located in the Cabot, Cabot & Forbes Industrial Park, 100 Hampshire Street, Mansfield.

In addition to a competitive salary, we offer a comprehensive benefits package including profit sharing and dental insurance.

codex
A Subsidiary of MOTOROLA INC.

An Equal Opportunity/Affirmative Action Employer M/F A

INSURANCE

Commercial Lines Rater
Salary from 14K to 16K

New position created within our Commercial Department for a person who can rate Commercial Auto-SMP-W.C. Some typing required. Minimum 2 years' experience. Excellent chance for advancement. Two salary reviews first year. Education programs and other excellent fringe benefits. Call Ruth Hansen, 449-0660.

Driscoll-Pearce, Inc.
ESTABLISHED 1930
Our 50th Year
General Insurance Agents
687 Highland Ave., Needham Heights, MA 02194
Convenient location · minutes from Route 128
35-Hour Work Week B

SALES SECRETARY

Job requires typing, filing transcription skills and a good telephone manner.

PAYROLL CLERK

Position requires experience in processing payrolls, payroll tax reporting, and preparation of payroll analysis. Person must be capable of working with limited supervision.

PRODUCTION CLERK

Job requires record keeping, some figuring, and answering phone.

Join a stable, secure company and enjoy superior fringe benefits and good pay

Apply in person to Personnel Office
828-0220
Plymouth Rubber Co., Inc.
104 Revere St., Canton
An Equal opportunity employer B

We have the following full time positions available:

- **PROOF MACHINE OPERATOR (NCR 775-10key)**
- **TELLERS--NEEDHAM AREA**
- **ENTRY LEVEL CLERICAL--NEEDHAM AREA**

For appointment call Mrs. Anderson
444-6506
SHAWMUT NEEDHAM BANK
An equal opportunity employer K

TELLERS

Full time positions available providing financial and savings-related assistance to the public in a pleasant, and challenging work environment. Excellent benefit package.

For information
Call Paula Doggart
964-8000 F-15
NEWTON COOPERATIVE BANK
1305 Walnut St., Newtonville
An equal opportunity employer M/F

Station Wagon Driver

Earn part-time income close to home transporting special education students. Ideal for homemakers. You must be patient and compassionate; age 25 to 70; able to start work at 7 am and have a home telephone. We provide hourly rates with a guaranteed minimum and personal use of the company station wagon. To apply, call **396-2701**, after 10:00 AM.

Applications also being accepted for Transportation Aides.

Transportation Management Corporation
An Equal Opportunity Employer H-10

SECRETARY

Computer firm in Newton has full time position available in their Production/Purchasing Department. Looking for someone with good secretarial skills. We offer opportunity for advancement and other company benefits.

For further information please call
Marilyn Goldstein at 964-4320

COMPUTER DESIGN & APPLICATIONS
377 Elliot St., Newton Upper Falls K

PART TIME TEMPORARY JOBS 8-10 WEEKS

GENERAL OFFICE CLERKS: 9 a.m. to 2:30 p.m., no experience necessary.
KEY-TO-DISK OPERATORS: 6 p.m. to 10 p.m., light typing skills required.
KEYPUNCH OPERATORS: 6 p.m. to 10 p.m., experienced preferred.

Apply at the Personnel Department between 1-4 p.m. or call for appointment
444-7500
WILLIAM CARTER CO. E
Equal opportunity employer — Carter's — 1963 Highland Ave., Needham Heights, MA 02194

RN OR : LPN

Part Time Nigh 11:30 pm to 7:30 am

NURSES AIDES

Openings on all shifts, hours conveniently arranged. Excellent benefits and working conditions.

Nurses Aides Classes are available.
WESTON MANOR NURSING HOME
891-6100
Conveniently located at junction Mass Pike & Rte. 128 & 30, to South St. at Waltham Line. F-15

CLERK — TYPIST — SECRETARIAL

We have openings in our Q.C., Sales, Accounting and Purchasing Departments. All positions require good typing skills. If you are accurate with figures and like diversified duties you may be qualified for one of the openings. The Purchasing Department position requires heavy phone contact in addition to above skills. Please call for appointment 244-5706, Ext. 23.

General Connector Corp.
80 Bridge Street
Newton, Mass.
An Equal Opportunity Employer D-9

NORWOOD GAS ATTENDANT

Full and part time employment for experienced, dependable people. Good Benefits.

762-8280 H

FRONT DESK

Receptionist with warm phone personality to meet and greet in person and on telephone.
Some typing required for choice entry level opening where charm is appreciated.

Call Joe Anne Murray
CAREER CENTER
4 Oak St., Needham
444-0650 E

FOOD SERVICE OPENINGS

In-plant feeding
- **GRILL COOK**
- **TRUCK DRIVER/DELI PERSON combination**
- **CASHIERS**
- **POT WASHERS**

Mon. thru Fri. 6 to 2:30.

Good pay benefits Equal Opportunity.

Call SYLVANIA CORP:
Needham, Mass.
449-2000, Ext. 2105
and ask for manager F

WAITRESS-WAITER POSITION

MIT's Endicott House has an opening at its conference center on Haven Street in Dedham for a waiter-waitress to work 35-40 hours per week primarily serving breakfasts and luncheons.

Must be able to start work at 6:30 a.m. and must be able to provide own transportation.

Please call Miss Pierson at 326-5151 (at MIT Endicott House).

MIT is an equal opportunity/affirmative action employer.

MIT D

NEWTON AREA CETA ASST. TRAINEE

CETA eligible person for staff position for public commission in Newton.
Some college education, good written & oral communication skills.
Will gather and analyze data, assist in development and implements of grants.
- 37½ hour week
- Salary $164.05

apply intake dept.
NEWTON AREA CETA
320 Needham St., Needham, Mass. 02164
Tel. 964-4800 10

Ground Floor Opportunity

Leading Edge Products, distributor of consumer electronic products is looking for customer service representative to sell and service accounts on the telephone. Excellent growth potential. Salary range $175 to $200, plus commission. Superior benefits, on the job training. For interview please call Sandi.

828-8150 D

ADMINISTRATIVE ASSISTANT

Suburban consulting Engineering firm needs intelligent self-motivating person to manage all aspects of small office. Duties include: accounting, bookkeeping typing, technical library maintenance, errands, computer work. Relaxed friendly atmosphere.

Please respond to: P.O. Box 91 Newtonville, Mass. 02160
Equal opportunity employer B

CLERK TYPIST

Busy sales office of National firm located in Wellesley Office Park needs person with good typing skills to perform a variety of duties. An interest in figures helpful. Full fringe benefits

Call Miss Dussault 237-4900

An equal opportunity employer M/F F

NURSES AIDES

Full and Part Time. 7-3:30 p.m. & 3-11:30 p.m. shifts. Must be 18 or over.

Please call or apply in person between 10-4 p.m. to Gail Klebacher, R.N. Director of Nursing Services
828-7450
HELLENIC NURSING HOME
601 Sherman St., Canton E

EXPERIENCED NURSES AIDES

FULL AND PART TIME DAYS THE ELLIS NURSING CENTER

AT ELLIS AVENUE and ROUTE 1 in Norwood has some limited openings for senior nurses aides. These positions are at top salary We are an "E" Award facility with a superior benefit program. Please call Director of Nursing at 762-6880 weekdays. L

MARRIOTT HOTEL

- **BANQUETS**
House Persons, A.M. & P.M.
Bar Attendants, A.M. & P.M.

Contact Personnel office, Mon.-Fri., 9 to 4:30

2345 Commonwealth Ave.
Newton, MA 02166
969-1000
EOE M/F F-15

DATA ENTRY OPERATOR

Immediate opening for Data Entry Operator for punching and verification of source data. Jet Spray, currently located in Waltham, is planning on relocating its facilities to Norwood in 1981. We offer an excellent benefit package plan.

Please call between 9:00 & 11:00 AM or send resume.

JET SPRAY

Carol Flynn McNamara
890-7700
JET SPRAY CORP.
195 Bear Hill Road
Waltham, MA 02154

An equal opportunity employer D

BANK TELLER

Immediate opening for full or part-time teller. Must be a mature person with a pleasant personality.

Call 444-2100
NEEDHAM COOPERATIVE BANK K

HOUSEKEEPER FULL TIME

The Ellis Nursing Home, 135 Ellis Ave., Rte. 1, Norwood has a position open for a full time housekeeper. Positive salary & benefit program.

Please call Mr. Buckley at: 762-6880 Weekdays H

CASHIER/SALES

Mens retail - full and part time available. Apply:

GENTLEMENS WEAR-HOUSE
1580 VFW Parkway
West Roxbury
An equal opportunity employer B

Bartender

Male or female at a local racquetball club Monday thru Friday days. Call 769-2340 for interview. D

PART TIME

Seeking mature person for typing and light bookkeeping skills. Hours flexible.

329-3865 C

Part Time Janitor

2-3 hours in the morning, 5 days per week. Please reply to:

NEW ENGLAND MOTOR FREIGHT
364-4888 K

Experienced Waitresses Wanted

AM Shift. call **329-5560** K

WAITRESSES m/f PART TIME

Apply to
Italian Kitchen
Dedham Rotary H

EXPERIENCED DENTAL ASSISTANT WANTED

668-1531

WAITERS, WAITRESSES, AND BARTENDERS

Apply in person between 3 and 5, Thursday and Friday.

Old Village Inn
Post Office Square
Norwood, MA C

Good Opportunity

Selling experience helpful. Driver's license. Steady employment. Apply in person to:

Allied Wallpaper
667 Centre St.,
Jamaica Plain K

$15,000 A Year

Experienced Cook. Male or Female wanted for 6 a.m. to 4 p.m. shift. Call

329-5560 K

SECRETARY PART TIME WEST ROXBURY

Good typing, no shorthand general office work.

Call 323-1202 B

GIANTISSIMO'S

Sub Sandwiches
4403 Washington St.
Roslindale
Positions open days, 10 to 5. No Sundays. Mature person
Apply in person E

STITCHERS

Men's Clothing manufacturer. To sew labels in garments. Full time. Steady. High hourly rate.

Apply
Sam Hootstein & Sons
425 University Ave., Norwood C

ASS'T MANAGER

Experience helpful. Must be dependable.

Call: WRANGLER RANCH
Dedham Mall, Dedham
326-2163 C

Full Time

Person wanted for telephone/receptionist and typing. Apply in person
Zimble Corp.
Endicott St., Norwood D

TELEPHONE SOLICITORS

Part time, hours flexible. Must have pleasant personality and telephone manner.

Call: 668-6400 C

PRESS OPERATOR

AB Dick 350, 360, etc. Complete benefits, including BC, sick pay, holidays, vacation. Pay in advancement according to ability. **David Rich Co.**
237-1336 A

FLOOR CLEANERS AND WAXERS

3 evenings. 6:30-10 pm
Call 769-2429 E

AVON

Earn good money as an Avon representative.
Call 769-2700
For details A

OFFICE PERSON

Needham
8-5 General office work
order Processing
Mr Goldberg or Mr Cook
444-7604 K

OPTOMETRIC

General Office
Full time, light typing. Must be neat, mature, pleasant. Will train.
326-5580 D

EXPERIENCED

Medical Secretary
For Jamica Plain area.
Call: 536-3750 for appt. C

LANDSCAPE Help Wanted

Full time-Part time.
Pay by experience.
965-3348 E

AUTO RADIO INSTALLER

Experience only
$200+ per week
NORTHERN SOUND
145 Providence Highway (Rte 1)
Norwood
769-4171 B

NURSES AIDE

7 to 3 or 3 to 11 shift, full time.
Call 327-6325 for appt.
Stonehedge Nursing Home
6 Rustlands Rd, W. Roxbury B

MAINTENANCE PERSON

Apartment complex looking for maintenance person. Full time, salary arranged.
Call 327-3059 C

Part Time Medical Secretary

Filing, typing insurance forms, answering phones. Flexable hours. Doctors' office in Newton-Wellesley medical bldg. Call 965-5830 K

DENTAL RECEPTIONIST

Excellent opportunity for the right person. Modern general practice. Experience in professional office required. 30 hours per week.
Call 444-0038 C

Shift Supervisor

Full time. Mornings and evenings at a local racquetball club. Call 769-2340 for interview D

FULL-TIME MEDICAL SECRETARY

with transcription and billing experience for divisional chief at Newton-Wellesley Hospital. Salary negotiable.
Call for interview
527-2340 C

PART TIME CASHIERS & WAITRESSES Wanted

No experience needed. Apply in person, 2 to 4 p.m., Thurs.-Sat.

Cory's Restaurant
Rte. 1, Dedham C

WAREHOUSE HELP

Dedham firm needs an individual for picking orders and stocking shelves. Drivers license a must. Good starting pay and benefits.
Call 326-4101 for appt. B

RN/LPN

Per Diem 3 to 11
Call Miss Doyle/ Mrs. McKenna
762-0858 B

Evenings CRT Operator

Prior experience not necessary. Will train applicant with typing skill. Norwood location. Call 769-4333. D

Telephone Operator

With typing - excellent benefits. Good working conditions. Ask for Ben
527-3500 D

Telephone Receptionist

Real Estate Development. Contact Mrs. Bell 326-5800 D

INSURANCE

Looking for your first job or trying to get back into the Business world. Our fast growing agency has a need for an accurate typist No Experience necessary. Excellent starting salary with promotion opportunity.

332-0487 G

We have: TWO OPENINGS

For regular part time work at the counter and in production. Mornings until early or mid-afternoon. Mon thru Fri. No Saturdays

Call:
782-0420
JUST RIGHT CLEANERS
10 Central St, Norwood B

MECHANIC

Top wages & benefits. Growing Westwood full shop. Apply in person:

WESTWOOD AUTO
716 High St. Westwood E

SALES CLERK

Part Time
Must be over 18.
Oakdale Pharmacy.
326-1000 G

EXPERIENCED COUNTER HELP

Morning shift.
Apply in person
ATHENA'S
1881 Centre St.
West Roxbury L



LOOKING FOR A JOB? WATCH THIS PAGE FOR THE BEST JOB OPPORTUNITIES

The Job Mart *329-5000



LFE CORPORATION

LFE NEEDS THE BEST...

because we are in the best markets, with the best growth potential, with the best products...semiconductor plasma processing systems, industrial control systems, and a broad line of industrial instrumentation and controls. If you're the best in one of these areas, we want to see you:

1st and 2nd Shifts
A/R MACHINIST

Must be able to set up and operate all types of normal machine shop machinery, such as lathes, millers, etc., and read blueprints. 4 years experience desirable.

SHEET METAL MECHANICS

Must be able to do layout work and have a minimum of 4 years experience in sheet metal machinery.

SHEET METAL MACHINE OPERATOR

Must be able to operate sheet metal machinery such as brake and shear and have minimum of 2 years experience.

1st Shift
PC FAB SCREENERS

Print electronics circuit patterns on PC boards using special equipment. Related experience required.

An attractive salary and benefits program includes full tuition reimbursement, credit union, comprehensive insurance coverage, fully paid time off between Christmas and New Year's and much more.

LFE is a major producer of industrial control systems and components, conveniently located, exit 47W off Route 128. LFE Corporation, 1601 Trapelo Road, Waltham, MA 02254. (617) 890-2000.

an affirmative action employer B

CASHIER Self-Serv Gas Station

NORWOOD AND WEST ROXBURY

We have full and part time openings for people who are honest and dependable. You can be a student, retiree, moonlighter, or homemaker who is looking for extra income. We'll try to arrange hours that are convenient to your schedule. You'll enjoy steady work, good pay and paid vacations. Full time cashiers receive paid Master Medical and paid holidays. Cashier experience is helpful, but dependability and honesty are what we are looking for.

Apply in person...

GIBBS

469 WALPOLE ST., RTE. 1A NORWOOD, MA
5315 WASHINGTON ST. WEST ROXBURY, MA

GIBBS OIL COMPANY
An Equal Opportunity Employer M/F F

LEARN & EARN

GOOD TRAINING-Approved by Mass H.H.A. Council & Department of Public Health

GOOD WAGES- Mileage, uniforms, travel time, paid in-service, work near home.

HOMEMAKER HEALTH AIDES - to care for elderly, sick, children in crisis.

NORFOLK BRISTOL HOME HEALTH HEALTH SERVICES

Call collect now for appt.
Get into the Sept.15 training
classes 668-4742
"People caring for People"
EOE

KOCH

SECRETARY

Chemical sales office of large international company requires secretary with 2-3 years experience reporting to Vice President and Product Manager. Requires good typing skills and good transcription. Light shorthand helpful. Competitive benefits package. Presently in Newton location; at the end of September will be moving to Westwood.

Call 237-5477
KOCH CHEMICAL
an equal opportunity employer ZM/F D

GENERAL OFFICE

Ability to work with figures & other varied duties. Some knowledge of typing. Permanent full time position with all company benefits including profit sharing & 13 paid holidays.

Apply in person to:
BUTLER SHOE CORP.
Self Service Division
395 Providence Hgwy., Westwood, MA
an equal opportunity employer B

BE ONE OF THE FIRST

We are opening a new residential mortgage office in suburban Boston with exciting new job opportunities available

FILE CLERK

Will be solely responsible for maintaining and updating mortgage loan files and records. You will help insure prompt and efficient file running the file microfilm operation and the security of the file room.

Please call Lyn Murray
The First National Bank of Boston
100 Federal St., Boston, MA 02110
(617) 434-8146

1784

THE FIRST NATIONAL BANK OF BOSTON B

HOSPITAL OPPORTUNITIES

SECRETARIES

- Revenue Services
- Continuing Care

Both positions are full time days and require secretarial school graduates with good typing skills and knowledge of medical terminology.

DATA ENTRY CLERK

Part time – flexible hours. Some hospital data entry experience preferred.

We offer excellent starting salaries and an outstanding benefits package for full time and part time eligible employees which includes a unique and flexible Earned Time plan.

For further information, please call Personnel, 522-5800, Ext. 1426.

1153 Centre Street
Boston, MA 02130

Faulkner Hospital

An Equal Opportunity Employer B

WALLCOVERING SALESPERSON

Full or Part Time
Good position available for right person. Must have fine sense of color and pleasant personality Experience preferred.

Please send resume to:
Babel's, 23 Cottage St. Norwood, MA 02062 B

BABEL'S
Paint & Wallpaper Store

ACCOUNTING CLERKS

Randolph computer firm needs clerks in Accounts Payable or Accounts Receivable.
Call Personnel Manager at
961-2700 C

Stock Attendant

Damon Corporation currently has an opening for a full-time stock attendant. Responsibilities include receiving, storing and issuing stock, maintaining appropriate records and preparing inventory reports.

Some previous experience in stockroom or inventory control is desirable but not mandatory.

For more information regarding this position, please call the Damon Employment Office at 449-6000, ext. 223.

We are an equal opportunity employer. B

DAMON

HOMEMAKERS AND NURSES AIDES

WE NEED YOUR HELP CARING FOR ELDERLY IN THEIR HOMES

We have the most to offer you, why?
- Choose your own hours
- Full or part time
- Interview in your area
- Clients in your area
- Good pay
- Paid transportation
- Paid holidays and vacation
- Free training
- Extra pay for weekends

Call us today
CARE-AT-HOME NURSING SERVICES
964-2464 B

REAL ESTATE SALES

A multi-office company is expanding. We have an excellent opportunity for licensed, inexperienced or experienced people who are neat appearing and willing to learn how to earn an above average income. Full or part time position. We have continual training programs (beginner's class starting soon) and are MLS Realtors affiliated with a national organization offering unique public services. For confidential interview call:

769-3515
ERA WOODS R.E. G

WAREHOUSE HELP

Person to work full time. Experience not necessary. Will train. Excellent benefits. Call for an appointment.
326-4092 B

---

proteon associates, inc.

RF TECHS: 5 yrs. exp. with circuit test & layout for design development programs.

DRAFTSPERSON: 2 yrs. P.C. layout & taping exp., both digitial & analog.

ELECT. ASSEMBLERS: 2 yrs. exp of P.C. & wirewrap assembly req: breadboard exp. desireable.

MATERIAL HANDLERS: familiar with electronic components, kitting, expediting. Must have car; mileage expenses paid.

BENEFITS: Company-paid health, life, & extended illness insurance; profit sharing program; 30 days of vacation holidays and sick leave. Growth potential with growing company. Salaries negotiable based on exp.

Call 894-1080, ask for Bill Kay

Proteon Associates, Inc is an Equal Opportunity Employer K-11

ACCOUNTING CLERK

Responsibilities will include preparation of monthly and quarterly journal entries; typing stat reports, memos and correspondence; compiling and distributing data for financial reports. You will also assist in input of statistical data into the computer terminal.

Applicants should have good figure aptitude and typing skills, with 1-2 years experience. We offer an excellent salary/benefits program and pleasant surroundings. Please call or write Marsha Price, 329-4700, Analog Devices, Inc., Route 1 Industrial Park, Norwood, MA 02062.

ANALOG DEVICES
WAY OUT IN FRONT B

An affirmative action, equal opportunity employer m/f

PARTY PLAN MANAGERS

Nationwide Party Plan Company is expanding in this area. Join our Management team as a Region, Division, Area or Unit.

We offer: Top override and Commissions
Management Car Program
Exciting Contests & Award Trips
Outstanding Hostess Program

If you have present or past party plan experience, please call this phone number for details
247-1311 B

FULL TIME DISTRIBUTION CLERK

Immediate opening at our Readville Distribution Center.
Hours 5pm to 1:30am
If interested call Mrs Tillet at 463-6241 or 463-6242
Applicant should have own means of transportation as we are not convenient to public transportation.

THE STOP & SHOP COMPANIES, INC.
An Equal Opportunity Employer M/F B

● Office Help

Responsible people for permanent positions. Typing & keypunching experience helpful.

● General Warehouse

Full & part time positions available. Light work handling stationary supplies. Retired people welcome. Apply in person

Allen Pen Co.
159 Wells Ave., Newton Center
244-9810 K

Our company is looking for persons interested in working part time mornings from 9 a.m. to 1 p.m. on one of our accounts on Rt. 1 in Dedham.

Call Collect
0-401-722-6627 G

BANK GUARD CARETAKER

Dependable individual needed for variety of duties in and around banking office. 45 hr. week includes 5 hrs. overtime. Responsibilities include guarding door, checking lobby supplies, directing parking, light outdoor maintenance. Uniform provided. Call Mr. Pinkham for appointment.

An Equal Opportunity Employer

HYDE PARK SAVINGS BANK
1196 River Street, Hyde Park, Mass. 02136 • 361-6900
1065 Truman Parkway, Hyde Park, Mass. 02136 • 361-1450 B

BANK TELLERS

If you are interested in being trained or have prior experience as a teller, we have immediate full time openings in our Newton Corner and Waltham branches.

We are presently training new tellers and for those with experience we offer excellent opportunity for advancement.

Competitive starting salary full benefits offered
Please Call Patricia Guest
431-1200, ext. F475
To Arrange An Interview G-16

OFFICE CASHIER
Full Time

For payroll, cashiering and filing.
37½ hours, 5 day week, salary arranged.
Apply in person to:
PERSONNEL OFFICE
F.W. WOOLWORTH CO.
DEDHAM MALL, Dedham, Ma B

OFFICE WORK

Full time, varied duties, typing helpful but not required. Should be good with figures. Pleasant working conditions with convenient location off VFW Parkway.

Call Mr. Williams at 323-9200

FOOD SERVICE CO INC. B

an equal opportunity employer

SECRETARY

Full time Secretary needed immediatley with dictaphone and excellent typing skills, 80 WPM range. Interesting position with national company. Experienced person with administrative qualities. Friendly people and plush office in Brookline Village on MBTA line. Start $215 Call Joan

739-2222 B

WAREHOUSE–CLERICAL

Full time. combination of shipping, packing receiving, typing, phone, etc. Experienced or will train.

CARR LANE MANUFACTURING CO.
444-7650
or send resume and pay requirements to P.O. Box 307 Needham Hgts, Ma 02194 B

CENTRAL STATION

Burglar alarm company needs central station operator. Full time 4 days, 32 hours a week. Sat & Sun. 4pm to 12 midnight Tues & Wed. 1am to 9am Experience preferred but will train right person. Excellent pay & benefits.

Call
MODERN SECURITY CO.
327-2800
Mon. thru Fri 10am to 4pm B

- Full time help wanted in produce and grocery department.
- Part time morning bundlers.

Excellent benefits. Good starting wage.

Apply to Store Manager Tripple-AAA Market 1295 Highland Ave Needham, MA G

MATURE DRIVER

For parts store.

Call 325-2156 B

Got a minute?



Find out what you and your neighbors can do to prevent crime.

Write to: Crime Prevention Coalition, Box 6600, Rockville, Maryland 20850.

Learn how to protect yourself, and...

TAKE A BITE OUT OF CRIME

A message from the Crime Prevention Coalition, the publication and The Ad Council. © 1979 The Advertising Council, Inc. Ad Council

---

This Space Is Reserved For Your Ad 329-5000

TEMPORARY POSITIONS 3 - 6 MONTHS

We have many job openings for light warehouse work at our facility in NORWOOD. Part time or full time hours available.

Interviews will be held on Thursday, Sept. 4, from 9 AM - 12 Noon and from 1 - 3 PM at 59 Davis Ave. in Norwood. Or call Personnel at 444-7500 for an appointment.

An Equal Opportunity Employer

Carter's

963 Highland Ave. Needham Hgts., MA 02194 H

RN/LPN

Part Time - 3 to 11
Small level 3 all female nursing home. Call Miss Doyle/Mrs. McKenna
762-0868 B

CARPENTERS

Must be experienced in framing, roofing and siding. Vinyl experience a plus.
Call Eves. **668-2681** B

LEGAL SECRETARY

Part time.
9 to 1 or 1 to 5.
Norwood area
Send resume to: Box 247, Norwood, MA 02062 B

DENTAL ASSISTANT

Needed in Oral Surgery office in Newton. Please call
731-8888

Packers

Light plastic parts. Days only. Full or part time. Mothers' hours are fine.

Steady work. Monthly profit sharing. Small friendly group.

See Bernie Wenstrom
Duval Corp.
Industrial Way., Norwood
762-4700 D

DRIVER WANTED

to deliver in Norwood, Westwood, Walpole, Dedham area. 10-4, Mon.-Fri.

Call Tom at 769-4413. C

WHY TRAVEL TO BOSTON?

Wanted compugraphic7500 operator, full benefits.
Call 296-1420 G

SEAMSTRESS WANTED

Full time immediate opening.

Please call 668-0140 C

SECRETARY

Good typing no shorthand, be willing to learn and grow with our expanding company. Excellent benefits, salary open.
Call 237-2210 G

GAS STATION ATTENDANT

Pump gas only — days. Good pay. Newton.
527-9548 H

TAKE CHARGE

Type Bookkeeper
To run small Brookline office. Payroll, billing, accounts payable. Benefits. Salary $12,000 **738-8649** G

CLEANING HELP

Growing cleaning business seeking reliable conscientious person to work full time. Start immediately. Call after 5pm, Mon. thru Fri.
769-2362 B

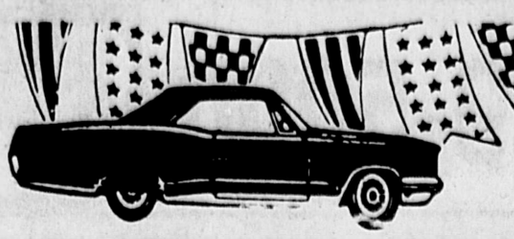
Customer Service Secretary

Busy Newton sales office. Customer contact, order processing & follow-up, typing. Attractive fringe benefits. Salary commensurate with experience. 965-5210 K

Nurses Aides Full or Part Time; 7-3:30 and 3-11:30

We will prepare you if you are not experienced. See us for top wages and excellent benefits. Call Mrs. Brooks, R.N. Director of Nursing.

325-1688
VFW Parkway Nursing Home
1190 VFW Parkway (RT 1) West Roxbury D



The Auto Mart

FOR ALL YOUR AUTO NEEDS

TRANSCRIPT NEWSPAPERS

Are You Looking For A Job? Check The Job Mart Section of This Newspaper



COME ON DOWN ECONOMY CAR CLEARANCE SALE

'80 CHEV. CITATION 4-DOOR V-6, air cond., auto., p.s., p.b. Stk. #G4738-A $5595	'77 VW RABBIT 4-cylinder, automatic, 29,000 miles Stk. #G 1871-A $4195
'80 PONTIAC SUNBIRD 4-cylinder, automatic, 4,000 miles Stk. # 1833-A $4995	'77 AMC HORNET SEDAN 6 cylinder, automatic, air conditioning Stk. #G 4717-A $3195
'79 MERCURY MONARCH CPE 6-cylinder auto, p.s. to tone paint $4695	'77 OLDS STARFIRE HATCHBACK V-6, auto, p.s., air conditioning Stk. #G 4703-A $3795
'79 SUBARU DL WAGON 4-cylinder, automatic, air conditioning Stk. #G 2171-A $5495	'76 OLDS OMEGA COUPE 6-cylinder, automatic, power steering Stk. #G 4739-A $2995
'79 PLY. HORIZON TC3 4-cylinder, 4-speed, am/fm radio Stk. #G 4722-A $4995	'76 TRIUMPH TR-7 4-cylinder, 4-speed, air conditioning Stk. #G 4616-A $3795
'79 CHEV. CHEVETTE SEDAN 4-cylinder, 4-speed, 8,000 miles Stk. # 1984-A $4395	'74 VW BUG 4-cylinder, 4-speed Stk. #G 1365-A $2395
'79 PONTIAC SUNBIRD 4-cylinder, automatic, 16,000 miles Stk. #G 1700-A $4295	'75 DODGE DART SEDAN 6-cylinder, automatic, power steering Stk. #G 2121-A $2695
DIESEL '79 CUTLASS SUPREME Loaded, sunroof Stk. #G2119-A $6995	'75 HONDA 4-cylinder, 4-speed Stk. #G 4614-A $2295

BOCH OLDS

ROUTE 1 NORWOOD
MON.-THURS. 'TIL 9:30
FRI.-SAT. 'TIL 6:00
762-7200 B

NEWTON'S NEWEST — LINCOLN MERCURY CLARK & WHITE — BOSTON'S OLDEST

NOW 2 GREAT LOCATIONS

★ 35 YEARS OF SERVING YOU ★

NEW 1980 MERCURY ZEPHYR 4 DR.



POWER STEERING, ELECTRIC DEFROSTER, ACCENT INTERIOR, WHITE WALL RADIALS AND MUCH MORE
STK# 8416
$5495

NEW 1980 MERCURY BOBCAT 3 DR



Tinted glass, electric rear window defroster, stlyed steel road wheels, bumper protection group, inside hood release.
STK# 8398
$4598

CLARK & WHITE — WEST

1180 WASHINGTON STREET
WEST NEWTON OPEN EVES. 965-1000 B-12

BOSTON'S OLDEST — LINCOLN MERCURY CLARK & WHITE — NEWTON'S NEWEST

35 YEARS OF SERVING YOU

BECOME A CLARK & WHITE SATISFIED CUSTOMER

NEW '80 ZEPHYR WAGON

6 cylinder, automatic transmission, power steering, power brakes, electric rear window defroster, steel belted radial white wall tires, cargo area light, interior accent group, styled wheel covers. Stk. #8477

$5998 DELIVERED

NEW '80 BOBCAT

4-cylinder, 3-door runabout, steel belted radial white wall tires, rack and pinion steering, electric rear window defroster, fold down rear seat, 4-bright trim rings, styled steel wheels, tinted glass. Stk. #8399

$4698 DELIVERED

1083-1089 COMMONWEALTH AVE., BOSTON
Open 8 A.M.- 9P.M. MON.-THURS. 8 A.M.-6 P.M. FRI. & SAT. 254-7400
DRIVE-IN CUSTOMER PARKING B

VOLKSWAGEN

SEPTEMBER CLEARANCE

HOT

1981 Models are on the way, and we need room! Big savings on all 1980 models. Everything must go at prices so HOT we don't dare print them!

HERB ANDERSON MOTORS
Route 1 Norwood
Tel.: 762-6820

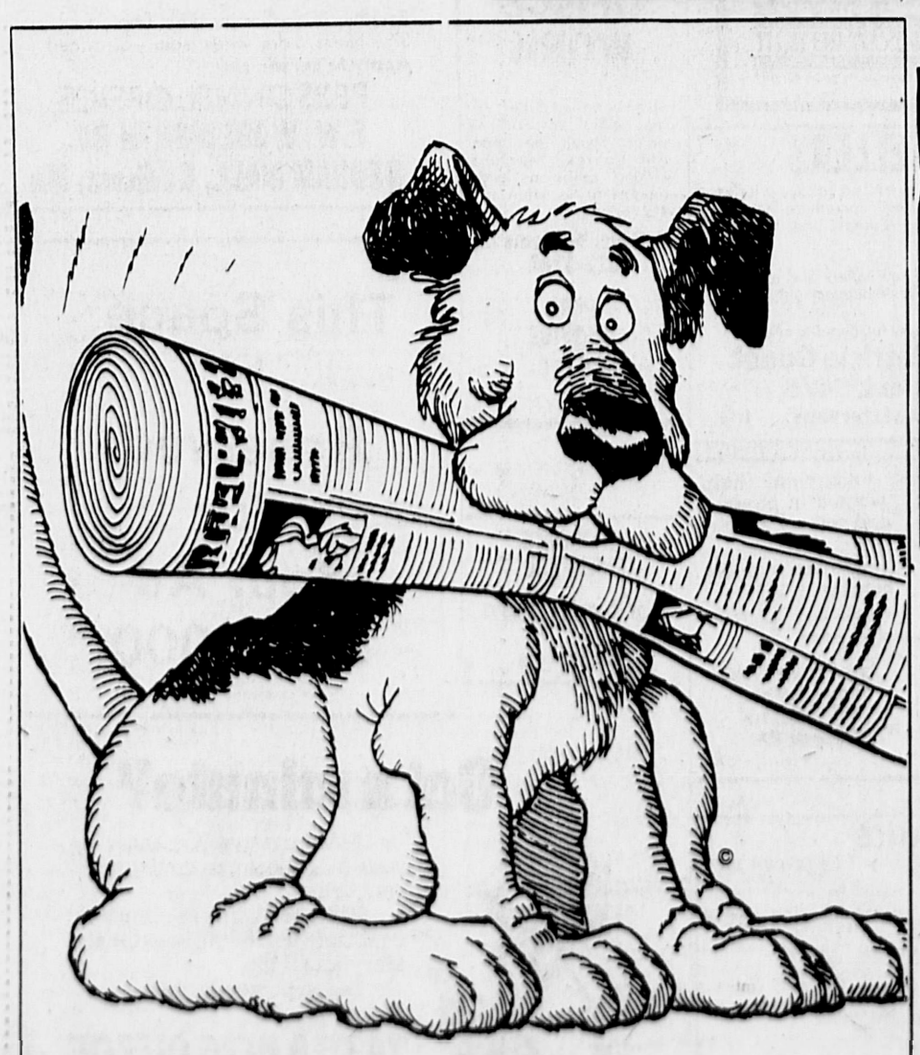
VOLVO BY DALZELL

. . . SINCE 1957



INVEST WITH US FOR THE 1980's

DALZELL MOTOR SALES, INC.
805 Providence Highway
Rte. 1, Dedham — 329-1100 B



CLASSIFIED ADVERTISING—MAN'S SECOND BEST FRIEND—PHONE 329-5000



PETER McSWEENEY

STOP LOOKING

You Found Us
Quality suburban cars at Dedham circle since 1968

1976 BUICK ELECTRA LOADED #2778 $2295	1976 AMC HORNET WGN. 6 CYL. AUTO #2656 $2495
1976 CHEVY MALIBUE CLASSIC AIR. STEREO #2761 $2795	1975 BUICK SKYLARK 6 CYL. AUTO #2762 $2595
1973 FORD MAVERICK 6 CYL AUTO #2300 $1695	1973 CHEVELLE 4 DR. SM 8CYL. AIR #2784 $1195
1973 CHEVY IMPALA 4 DR VERY NICE #2811 $1295	1972 OLDS DELTA 88 LOW MILES #2780 $1595
1972 FORD TORINO 4 DR LOW MILES #2787 $1495	1970 DODGE CORNET EXC. COND. #2782 $1495

EDMUNDS MOTOR SALES 326 Washington St. Dedham 326-4800 B



Ed Gendreau, President of Ed Gendreau Subaru in Dedham announces the appointment of Bill Maus (picture above) to the position of General Sales Manager. Bill brings 18 years of sales and management experience to this busy and growing Subaru dealership on Rte. 109. You may remember Bill when he worked for this dealership in 1975 and 1976 and now he returns to once again assist in its' expansion and growth.

Ticketron chief loves rock'n roll

"The rock generation has been a disappointment to some, but it's the greatest generation in history as far as I'm concerned," says William J. Schmitt, president of Ticketron, the giant computerized ticket-selling system with more than 800 outlets. "If one source had to be named in Ticketron's rise to success, it's the kids who love rock music concerts."

In 1979, Ticketron — part of Control Data Corp. — sold 35 million tickets to concerts, ballgames, plays, museums and campsites. "We held our own, in spite of the recession," says Schmitt. "People wait during recessions to spend large amounts of money, but they still want to be entertained."

Schmitt says the company's success is due to young people who were "willing to try something new. People have gone to the box office for 2,000 years, and the idea of obtaining tickets any other way was hard for older people to accept. Kids had grown up with automation. Now, as they grow older, they continue to use the service for sports events and plays."

The advantage of computerized ticket-buying is that it takes away the ticket-sellers' discretion to award good or poor seats to hapless buyers; one doesn't have to be a friend to get good seats, since a computer has no friends. Also, Ticketron's service fee (usually 75 cents) is often less than the cost of traveling to the box office.

"We still sell tickets to dress the house," says Schmitt, referring to the spread in seating that enhances the accoustics and morale of performers. "Selling tickets used to be a specialized tradition, and a good box-office man pulled a ticket here, there. But that took years of experience." Now the computer spreads the audience — as anyone who's been seated alone high in the corner of a near-empty stadium can testify.

"We can straighten out almost everything," adds Schmitt, "except for one thing: We can't help a bad team." (NEWSPAPER ENTERPRISE ASSN.)

Swiss army

Although widely recognized as an influence for peace throughout the world, Switzerland can mobilize an army of 600,000 within 48 hours. Nearly all Swiss men must serve in the military service. When they complete their training, they keep their guns and equipment at home ready for an immediate call to duty. Big Giving

State version passes, 13-10

Rte. 9-Eliot St. plan approved

By JONATHAN D. ROBBINS
Staff Writer

NEWTON-The Board of Aldermen Monday night approved the state plan for modifications of the Route 9- Eliot Street intersection by a 13 to 10 vote. The vote followed debate centering on whether or not the Purity Supreme supermarket in the area would be forced to close by the changes.

Alderman Mark White told the board "There is no indication that the Purity Supreme plan or the State plan will affect the amount of traffic coming into Purity Supreme."

White, who serves as chairman of the Public Safety and Transportation Committee, cited a study done recently that estimated 55,000 vehicles travel Route 9 in a single day. He said a driveway signal such as Purity Supreme had been requesting would cause back-ups on Route 9.

White also told the board the state does not allow an unsignalized driveway to feed into a signalized intersection.

Alderman Paul Daley said neither the state or the Purity Supreme plan has been proven to him to be safer than the other.

Daley said there are a number of flaws in the state plan and it is "far more dangerous than it is now." Daley had been concerned about the safety of a signalized left turn onto Eliot Street.

Ald. Robert Tennant warned of the potential impact upon the supermarket by saying, "It's a very serious thing for people to have a place nearby where they can shop."

Ald. Rodney Barker responded to Tennant's implication that the board was anti-business by calling the Ward Three alderman's speech "pure demagogery."

The majority of aldermen spoke in favor of the state plan. Ald. Donald Budge predicted that Purity's business would actually grow if people had a safer way to make a left turn to the supermarket.

A move was made to recommit the motion to committee. Board president Mathew Jefferson reminded the aldermen "We are perfectly in our rights to reject this and make other recommendations."

But Ald. White called the recommittal move a "delaying tactic" and reminded the board "We are all dealing in speculation...neither plan will cause the closing of a supermarket."

Evidence presented to the board that claimed the area to be one of the worst accident areas in the state prompted most of the board members to approve the state plan and not send it back to committee. Ald. Susan Schur said she has been working with neighbors for five years to affect changes in the intersection.

A petition with over 100 names had been presented to the board that protested the plan. The petition had been placed in the Purity Supreme store by manager Al McChesney who said "This issue is important to the elderly. They call it their own little market."

If the board had not approved the state's plan the changes may have been made by the state anyway with state rather than federal funds.

55 SAVES LIVES

Dorchester swimmer waiting

BOSTON (UPI) — Karen Hartley, a 23-year-old long-distance swimmer from Boston's Dorchester section, plans to wait in England at least until Sept. 17 to start her 20-mile swim across the English Channel.

Hartley said Tuesday she is awaiting a tide "when the currents aren't running strong."

Mass income above U.S. average

BOSTON (UPI) — Per capita income in Massachusetts during 1979 was $120.17 above the national average, according to revised estimates released by the Commerce Department's Bureau of Economics Analysis. The average national per capita income was $8,773.

Massachusetts' figure of $8,893.17 was in the middle nationally. Alaska had the highest figure — $11,219 — and Mississippi had the lowest, with $6,178.

ACLU appeal to restore mandatory busing denied

SAN FRANCISCO (UPI) — The California Supreme Court has refused an American Civil Liberties Union appeal to restore 20 schools to the mandatory busing portion of the Los Angeles desegregation plan.

The state high court rejected the ACLU request in a one sentence order: "Petition for a writ of mandate and-or other relief denied."

It was the second time in a month that the state Supreme Court refused to get involved in the controversy over integration of the nation's second largest school district.

The plan going into effect at next Tuesday's start of the fall semesterenvisions the busing of about 80,000 pupils in the first through ninth grades at about 165 schools.

Cohen law streamlines insurance coverage

BOSTON — Legislation co-sponsored by State Rep. David B. Cohen (D-Newton) which provides for a more efficient and less costly manner of defending personal injury claims against school departments has been enacted into law.

The bill makes clear that it is a municipality's duty both to defend these claims and to purchase liability insurance for all agencies of that city or town including the school department. Prior to the enactment of this law, in many communities both the local school committee and local municipalities held liability insurance policies covering personal injury in suits against local school departments.

Cohen said, "Under this bill, a school department and its employees will retain the same extent of coverage, but the costly duplication of coverage will be avoided. This bill saves money in two ways. To begin, only one insurance pool policy need now be purchased. Secondly, since it is the municipality which is now defending against the claims, in-house counsel who are already employed by the city or town will provide the leag legal assistance. Local school committees will not be compelled to hire expensive outside counsel."

Real Estate

Waiting for An Exceptional Value —
Here it is. Call today on this young 4 bedroom Colonial located convenient to schools, shops and transportation. Rooms for both formal and casual living, plus multi-baths.
$74,900.

Quality describes this all brick 5 year young ranch just perfect in and out with 1½ baths, 2 bedrooms, fireplaced livingroom. Enormous modern kitchen - 1 car garage - **asking high $80's**

Older undated 3 bedroom single in the Charles St. area. New gas hot water heater and 2 year old gas heating system plus maintenance free alum. siding.
$42,500

Century 21 WEST REALTY OF WALTHAM
40 CRESCENT ST. WALTHAM, MASS. 894-5280 Open Evenings 'til 8:00 P.M.
Residential · Commercial · Rentals 12

Learn to...
Communicate Articulate Scintillate Fascinate Appreciate Equivocate & Stimulate...
in any of the world's living languages.

BERLITZ can teach you a second language the same way you learned your first...by speaking it. You'll learn to think and converse in your new language in a matter of weeks. And, with the world famous Berlitz Method, there's never any boring memorization or tedious grammar drill work. Call today for a no-obligation appointment.

BERLITZ® Since 1878
Wellesley Hills 237-2220
Boston 266-6858
Providence (401) 274-1370

Berlitz and Total Immersion are registered service marks of The Berlitz Schools of Languages of America Inc. Translation services available. Schools in 22 countries worldwide



Gymnastic Academy of Boston
TWO SPACIOUS CONVENIENTLY LOCATED LOCATIONS
Newton- 177 Charlemont St. (off Needham St. across from Marshalls)
Brighton 1686 Commonwealth Ave. (on the T 1 mile from Boston College)
- Professional, adult instructors
- 7,500 sq. foot fully equipped carpeted gyms.
- Competitive teams
- Members & officers of A.A.U., U.S.G.F., U.S..A.I.G.C. and M.A.G.I.C.

CALL FOR BROCHURE
NEWTON 964-0334-BRIGHTON 734-5966

WALTHAM
THE NEW CONDOMINIUMS AT...
ON THE WESTON LINE OVERLOOKING THE CHARLES RIVER OFF SOUTH ST



Englander
- One Floor Living
- 2 Car Parking
- Central Air
- 2 Baths Full
- Individual Balconies
- Individual Storage
- Complete Sound proofing
- Individual Laundry
- Priced From $85 900

DEVELOPED BY ROBERT HAYES
MODEL OPEN DAILY Noon-4 p.m.
"LEADING THE WAY"
GERALD M. CURTIN, R
911 Main St Waltham 893-3300 12
MODEL FURNISHED BY MAYFLOWER FURNITURE NEWTON

PIANO TEACHER
Experienced
BLUMA M. MANN
GRADUATE N.E. CONSERVATORY
Also studied with Nadia Boulanger, Slonimsky, Leichtentritt et al
964-6065

The Riding School
275 South Ave (Rt 30) Weston
One Mile from Rt 128
899-4555
Indoor & Outdoor Horseback Riding Instruction
Beginner, Intermediate, Advance and Special Handicapped Student Instruction available.
The Riding School Inc. is a non profit corporation which admits students regardless of their race, color, national origin, age, sex or religion

LEARN MODERN GREEK
at the
KORAES GREEK INSTITUTE
1115 Center St. Newton Centre
Kindergarten - CHILDRENS CLASSES
ADULT CLASSES IN ENGLISH & GREEK
CLASSES BEGIN SEPT. 15

DOROTHE STAGE SCHOOLS
Twenty Fifth Year
Dance-Drama-Baton-Pageant Training
Private and Class Instruction — Children and Adults
For Appointment and Information Phone 244-9568
Studio at 2171 Commonwealth Avenue, Auburndale



For the Finest in Popular Piano
HARVEY J. STEINBERG
LESSONS GIVEN IN YOUR HOME
CHILDREN - ADULTS
244-6005 or 969-8508

VIOLA ROSENSHINE NURSERY SCHOOL
of Temple Reyim
1860 Washington Street, Newton
NOW ACCEPTING APPLICATIONS
For Sept. 1980
3 or 5 day programs 3-4 Year olds
(additional 2 afternoon option available)
CALL ABOUT OUR LOW, LOW RATES
527-2410

ELLEN DESMOND SCHOOL OF DANCING
Specializing in classes for the pre-school child



- BALLET
- TAP
- JAZZ

Registration now in progress
Classes commencing Sept. 15
CALL NOW
969-2798

Mount Ida Junior College
Coeducational
Evening Division of Continuing Education
Fall 1980...where
Learning Becomes a Profitable Experience

CREDIT/AUDIT OFFERINGS
Business Administration
Business Law II
Principles of Management
Essentials of Modern Marketing
Accounting for Non-Accountants
Accounting II
Basic Business Mathematics
Effective Business Communications
Personnel Management
Introduction to Computer Science and Information Systems
Principles of Economics I
How to Organize and Operate a Small Business
How Current Events Affect Business

Secretarial
Beginning Speedwriting
Elementary Typewriting
Intermediate Typewriting

Early Childhood Development
Child Development
The Special Needs Child in Pre-School
Critical Issues for Children and Families
History and Philosophy of Early Childhood Education

Liberal Arts (degree requirements)
English Composition and Literature I
Introduction to Psychology
Introduction to Sociology

Paralegal Studies
Introduction to Paralegal Studies
Litigation
Corporations

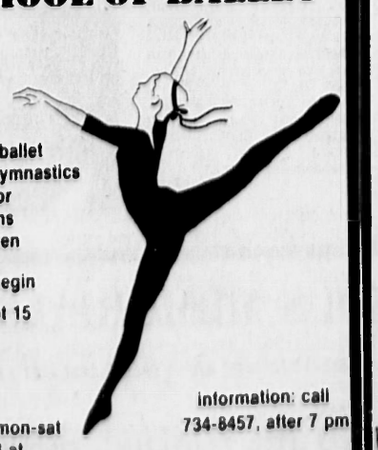
Science and Allied Health
Anatomy and Physiology I

PROFESSIONAL AND PERSONAL DEVELOPMENT PROGRAMS (non-credit)
How to Organize and Operate a Small Business (co-sponsored by the U.S. Small Business Administration)
Real Estate Appraisal I: residential dwellings appraisal
Real Estate Appraisal II: income producing properties
Preparing for the Massachusetts Real Estate Licensing Exam for Salesmen
Insurance Agents and Brokers Licensing Examination Preparation (conducted by the Independent Insurance Agents of Massachusetts)
You as a Manager
Techniques of Supervision
Effective Problem Solving
Graphic Design and Layout
Revalidation Program for Certified Medical Assistants
Becoming Skilled for Today's Changing Office
Preparation for the Certified Professional Secretary Examination
Photography Workshop for Beginners
Photography Workshop II for Beginners
Calligraphy
Elements of Interior Design
Rapid Reading and Comprehension

Fall '80 Term: September 15 - December 11 $40. per credit hour
Easy Access from Rtes. 128, 1 and 9
For more information and catalog call or write
MOUNT IDA JUNIOR COLLEGE EVENING DIVISION OF CONTINUING EDUCATION
Newton Centre, MA 02159 969-7000, Ext. 168

Dana School of Music
Telemak G Gharibian-Director
103 Grove St. Wellesley, Mass.
Private Instrumental Lessons
Piano, Jazz Piano, Harpsichord, Classical guitar Folk Guitar, Flute, Clarinet, Recorder, Oboe, Voice, Drums.
Group Lessons: Pre-Piano and Group Piano for grades 1-3
Group and Private Suzuki violin for ages 3 and up
Classes Begin Mid September For more information please visit or call 237-1106, 235-3010 Ext. 260.
Brochure and application sent upon request.

NORA IRINOVA SCHOOL OF BALLET



- classical ballet
- russian gymnastics
- classes for girls, teens and women
- classes begin mon, sept 15

information: call 734-8457, after 7 pm
- register mon-sat sept 8-13 at St. Paul's Episcopal Church 1135 Walnut St. Newton Highlands 9 am-12 pm & 2 pm-6 pm

Coleman & Sons REALTORS
451 MAIN ST., WALTHAM
Our 70th Anniversary
OUR SALES MANAGEMENT LISTINGS

FIRST OFFERING— Superior 8 room Split Level home handy to Route 128. Lovely rooms, latest appointments, Florida room, 2 fireplaces, deck, patio, 2 car garage, professionally landscaped lot. Something special in **$90's.**

TRUCK STORAGE AND HOME— Rare find! 2,000 sq. ft. block building with 3 overhead doors, heavy power, plus beautiful 7 room home, fully modernized. Over **$100,000** for both. Well worth investigating!

MORE FOR YOUR MONEY— comfort and convenience is offered in this well-built 8 room ranch on 15,000 ft. wooded lot. Large rooms, 2 fireplaces, 2 baths, garage, patio, privacy. Maintained with pride by transferred owner. A real buy in **$80's.**

HOME AND INVESTMENT— Licensed 6 room lodging home plus apartment for owner/manager. Easy walk to downtown conveniences. Super value in low **$60's.** See it today!

TRADE-IN PLAN— We have helped many Waltham home owners to secure a home to fit their present needs through our Trade-In Program, at no cost to them.

894-7100
Open Evenings 'til 8:00 P.M.
Coleman & Sons REALTORS
451 MAIN ST., WALTHAM 12

NEW 3 Bedroom Colonials Cedarwood area. Choose your own decor. Large living rooms with brick fireplace, dining rooms, sliding doors to large deck. Fully insulated. **Priced Right at '73,900.**

6 YEAR OLD GARRISON Colonial, 3 large bedrooms, 1½ baths, gas heat, in ground swimming pool. **Only '84,900**

TWO FAMILY 5 over 4, Sep. LT and utilities, easy care lot near Main St. **High '60's**

DUTCH COLONIAL Warrendale, features modern kitchen, formal dining room, beamed ceilings, den, vinyl siding, garage, large lot. **'69,900**

INCOME-PRODUCING 6&6 Duplex, south side location. Great potential. **'59,900**

"LEADING THE WAY"
GERALD M. CURTIN, R
911 Main St. Waltham 893-3300 12

TEACHER'S PET!
This 5½ room Colonial offers living room, dining area, modern eat-in kitchen, 3 bedrooms, 1½ baths, vinyl siding. **$65,900.**

QUIET ELEGANCE
Describes this new 6 room Colonial featuring 3 bedrooms, fireplaced living room, dining room, modern eat-in kitchen, 1½ baths, vinyl exterior, 2 car garage, full insulation, scenic view. **$82,500.**

TWO CAN LIVE CHEAPER THAN ONE COULD IN THIS 2 FAMILY 5-5' Rooms, all separate utilities, good rental area. Call for details. **$56,900.**

IS YOUR COST OF LIVING SOARING?
Try this 4 family of 4-4-4-3½, 7,500 sq. ft. of land, gas hot water, good rental income. Close to shopping & transportation. **$79,900.**

Colonial Real Estate Co.
552 MAIN ST.
WALTHAM MASSACHUSETTS 02154
891-4411
FOR ALL YOUR REAL ESTATE NEEDS
Residential • Commercial • Investments
MULTIPLE LISTING SERVICE
SUPER SIGN SOLD
12

LEGAL NOTICES

COMMONWEALTH OF MASSACHUSETTS
Middlesex, ss.
PROBATE COURT
No. 192486
NOTICE OF FIDUCIARY'S ACCOUNT

To all persons interested in the estate of James S. Bell, late of Newton, in said County, deceased.

You are hereby notified pursuant to Mass. R. Civ. P. Rule 72 that the thirty-sixth through thirty-eighth & final accounts of Boston Safe Deposit and Trust Company as Trustee (the fiduciary) under the will of said deceased of the benefit of Annetta W. Bell and others have been presented to said Court for allowance.

If you desire to preserve your right to file an objection to said accounts, you or your attorney must file a written appearance in said Court at Cambridge on or before the eighth day of October, 1980, the return day of this citation. You may, upon written request by registered or certified mail to the fiduciary, or to the attorney for the fiduciary, obtain without cost a copy of said accounts. If you desire to object to any item of said accounts, you must, in addition to filing a written appearance as aforesaid, file within thirty days after said return day, or within such other time as the Court upon motion may order, a written statement of each such item together with the grounds for each objection thereto, a copy to be served upon the fiduciary pursuant to Mass. R. Civ. P. Rule 5.

WITNESS, Sheila E. McGovern, Esquire, First Judge of said Court, this twenty-seventh day of August, 1980.

Paul J. Cavanaugh
Register

(NG) Sept. 11, 18, 25

COMMONWEALTH OF MASSACHUSETTS
Middlesex, ss.
PROBATE COURT
No. 193468
NOTICE OF FIDUCIARY'S ACCOUNT

To all persons interested in the estate of Cecil Stewart, late of Newton, in said County, deceased.

You are hereby notified pursuant to Mass. R. Civ. P. Rule 72 that the forty-first through forty-sixth accounts of Boston Safe Deposit and Trust Company as Trustee (the fiduciary) under the will of said deceased, for the benefit of Cora C. Tardy and others have been presented to said Court for allowance.

If you desire to preserve your right to file an objection to said accounts, you or your attorney must file a written appearance in said Court at Cambridge on or before the eighth day of October, 1980, the return day of this citation. You may, upon written request by registered or certified mail to the fiduciary, or to the attorney for the fiduciary, obtain without cost a copy of said accounts. If you desire to object to any item of said accounts, you must, in addition to filing a written appearance as aforesaid, file within thirty days after said return day, or within such other time as the Court upon motion may order, a written statement of each such item together with the grounds for each objection thereto, a copy to be served upon the fiduciary pursuant to Mass. R. Civ. P. Rule 5.

WITNESS, Sheila E. McGovern, Esquire, First Judge of said Court, this twenty-seventh day of August, 1980.

Paul J. Cavanaugh
Register

(NG) Sept. 11, 18, 25

COMMONWEALTH OF MASSACHUSETTS
Middlesex, ss.
PROBATE COURT
No. 521674
NOTICE OF FIDUCIARY'S ACCOUNT

To all persons interested in the estate of Salvatore A. Percoco, late of Newton, in said County, deceased.

You are hereby notified pursuant to Mass. R. Civ. P. Rule 72 that the first and final account of Karin Blake, Special Administrator, (the fiduciary) of said estate has been presented to said Court for allowance.

If you desire to preserve your right to file an objection to said account, you or your attorney must file a written appearance in said Court at Cambridge on or before the twenty-ninth day of September, 1980, the return day of this citation. You may, upon written request by registered or certified mail to the fiduciary, or to the attorney for the fiduciary, obtain without cost a copy of said account. If you desire to object to any item of said account, you must, in addition to filing a written appearance as aforesaid, file within thirty days after said return day, or within such other time as the Court upon motion may order, a written statement of each such item together with the grounds for each objection thereto, a copy to be served upon the fiduciary pursuant to Mass. R. Civ. P. Rule 5.

WITNESS, Sheila E. McGovern, Esquire, First Judge of said Court, this twenty-seventh day of August, 1980.

Paul J. Cavanaugh
Register

(NG) Sept. 11, 18, 25

CITY OF NEWTON
MASSACHUSETTS
City Hall
1000 Commonwealth Ave.
Newton Centre 59
CITY OF NEWTON
ZONING BOARD OF APPEALS
NOTICE OF PUBLIC HEARING

There will be a hearing in the Aldermanic Chambers, City Hall, Newton Centre, Mass., September 23, 1980 at 7:45 p.m. on Petition #30-80 from Ethel R. and Gary S. Furst, 164 Chestnut Street, Newton, Mass. requesting a variance from the rear lot line setback requirements of Section 30-14(b) of the City of Newton Zoning Ordinances for a proposed room addition at the rear of house at 164 Chestnut Street. Property is in a Residence "A" District.

Paul E. Foley
Clerk

(NG) Sept. 4, 11

MORTGAGEE'S SALE OF REAL ESTATE

By virtue and in execution of the Power of Sale contained in a certain mortgage given by Sophie Andler of Newton, Middlesex County to Paula Finance, Inc., a duly existing corporation having an usual place of business in Boston, Suffolk County, dated March 23, 1965 with Middlesex County (Southern District) Registry of Deeds, Book 10794, Page 281, of which mortgage the undersigned is the present holder, for breach of the conditions of said mortgage and for the purpose of foreclosing the same will be sold at Public Auction at 11:00 a.m. on the 15th day of October, 1980, at 39 Ballard Street, Newton Centre, Massachusetts all and singular the premises described in said mortgage,

To wit: the land in that part of Newton, Middlesex County, Massachusetts, called Newton Centre, bound and described as follows:

EASTERLY AND NORTHEASTERLY: by Ballard Street, about 182.21 feet;
WESTERLY: by land now or late of Searles and now or late of McAuslan, 128.69 feet;
SOUTHERLY: by land now or late of Comer about 140 feet;

Being lot #18 as shown on a plan entitled "Plan of Land in Newton Centre belonging to Newton Savings Bank" by E.S. Smilie, surveyor, dated October 16, 1905, recorded in Plan Book 294, as Plan 34.

Containing about 10,589 square feet.

Being the same premises conveyed to the grantor by deed of Joseph Adler and Cecillie Adler dated August 28, 1945, and recorded in Book 6886, Page 317.

Subject to easements and restrictions of record if any there are insofar as the same zare now in force and applicable to the zoning laws of the City of Newton.

Terms of sale: $5,000.00 in cash or certified check. Balance within thirty (30) days.

Other terms to be announced at the sale.

PAULA FINANCE, INC.
BY: Samuel Newman
Treasurer

(NG) Sept. 11, 18, 25

COMMONWEALTH OF MASSACHUSETTS
Middlesex, ss.
PROBATE COURT
NOTICE OF PROBATE OF WILL WITHOUT SURETIES

Estate of Orlando V. Cassiani a/k/a/ Orlando Vincent, late of Newton in the County of Middlesex.

NOTICE

A petition has been presented in the above-captioned matter praying that said will may be proved and allowed and that Mario M. Belsanti, Senior, of Needham in the County of Norfolk be appointed Executor thereof, without giving surety on his bond.

If you desire to object to the allowance of said petition, you or your attorney should file a written appearance in said Court at Cambridge on or before October 10, 1980.

Witness, Sheila E. McGovern, Esquire, First Judge of said Court at Cambridge, the fourth day of September in the year of our Lord one thousand nine hundred and eighty.

Paul J. Cavanaugh
Register of Probate

(NG) Sept. 11, 18, 25

CITY OF NEWTON
MASSACHUSETTS

The Planning Board Acting as a Board of Survey will hold a public hearing at City Hall, Newton Centre, Massachusetts, on Thursday evening, September 25, 1980 at 7:30 o'clock p.m. in Room 202 to review, discuss, and vote on application of Capitol Bank and Trust Company for Approval of Amendment to Approved Definitive Plan (Countryside Road).

Paul W. Giunta, P.E.
City Engineer and Clerk of the Planning Board Acting as a Board of Survey

(NG) Sept. 11, 18

COMMONWEALTH OF MASSACHUSETTS
Middlesex, ss.
PROBATE COURT

To all persons interested in the estate of William Sharek, late of Newton in said County, deceased.

A petition has been presented to said Court, praying that Melvin Sharek of Cliffside Park in the State of New Jersey or some other suitable person, be appointed administrator of said estate.

If you desire to object thereto, you or your attorney should file a written appearance in said Court at Cambridge before ten o'clock in the forenoon on the twelfth day of November, 1980, the return day of this citation.

Witness, Sheila E. McGovern, Esquire, First Judge of said Court, this twenty-ninth day of August 1980.

Paul J. Cavanaugh
Register

(NG) Sept. 11, 18, 25

COMMONWEALTH OF MASSACHUSETTS
Middlesex, ss.
PROBATE COURT
DOCKET NO. 529021
NOTICE OF CHANGE OF NAME

To all persons interested in the petition hereinafter described.

A petition has been presented to said Court by Mary Ellen Sammarco and Rocco Francis Sammarco, minor, by Mary Ellen Sammarco his mother, their father and next friend, of Newton, in said County, praying that his name may be changed as follows:

Rocco Francis Sammarco
to Brian Rocco Sammarco

If you desire to object thereto you or your attorney should file a written appearance in said Court at Cambridge before 10 o'clock in the forenoon on the fourteenth day of October, 1980, the return day of this citation.

Witness, Sheila E. McGovern, Esquire, First Judge of said Court, this fourth day of September 1980.

Paul J. Cavanaugh
Register of Probate

(NG) Sept. 11, 18, 25

COMMONWEALTH OF MASSACHUSETTS
Middlesex, ss.
PROBATE COURT
No. 502985qcNOTICE OF FIDUCIARY'S ACCOUNT

To all persons interested in the estate of Jessie G. Gillespie, late of Newton, in said County, deceased.

You are hereby notified pursuant to Mass. R. Civ. P. Rule 72 that the first and final account of Marion S. Hamilton, as executrix (the fiduciary) of said estate under the will of said deceased, has been presented to said Court for allowance.

If you desire to preserve your right to file an objection to said account, you or your attorney must file a written appearance in said Court at Cambridge on or before the sixteenth day of September, 1980, the return day of this citation. You may, upon written request by registered or certified mail to the fiduciary, or to the attorney for the fiduciary, obtain without cost a copy of said account. If you desire to object to any item of said account, you must, in addition to filing a written appearance as aforesaid, file within thirty days after said return day, or within such other time as the Court upon motion may order, a written statement of each such item together with the grounds for each objection thereto, a copy to be served upon the fiduciary pursuant to Mass. R. Civ. P. Rule 5.

WITNESS, Sheila E. McGovern, Esquire, First Judge of said Court, this eighth day of August, 1980.

Paul J. Cavanaugh
Register

(NG) Aug. 28, Sept. 4, 11

COMMONWEALTH OF MASSACHUSETTS
Middlesex, ss.
PROBATE COURT
No. 529238
NOTICE OF PROBATE OF WILL AND ONE CODICIL WITHOUT SURETIES

Estate of Lena Greenblatt, late of Newton in the County of Middlesex.

NOTICE

A petition has been presented in the above-captioned matter praying that said will and one codicil may be proved and allowed and that Jeannette Kateman of Newton in the County of Middlesex be appointed executrix thereof, without giving surety on her bond.

If you desire to object to the allowance of said petition, you or your attorney should file a written appearance in said Court at Cambridge on or before October 1, 1980.

It is ordered that notice of said proceeding be given by delivering or mailing post paid a copy of the foregoing citation to all persons interested fourteen days at least before said return day; and by publishing a copy thereof once in each week for three successive weeks in the Newton Graphic, a newspaper published in Newton, the last publication to be one day at least before said return day.

Witness, Sheila E. McGovern, Esquire, First Judge of said Court at Cambridge, the twenty-first day of August in the year of our Lord one thousand nine hundred and eighty.

Paul J. Cavanaugh

(NG) Sept. 11, 18, 25

COMMONWEALTH OF MASSACHUSETTS
Middlesex, ss.
PROBATE COURT
No. 135934A
SUMMONS BY PUBLICATION

Alexis Donath Newbergin, Plaintiff, vs. Richard P. Newbergin, Defendant.

To the above-named Defendant:

A complaint has been presented to this Court by your spouse, Alexis Donath Newbergin, seeking to dissolve the bonds of matrimony.

You are required to serve upon Paul M. Kerrissey, plaintiff's attorney, whose address is 15 Cypress Street, Newton, MA 02159, your answer on or before November 17, 1980. If you fail to do so, the Court will proceed to the hearing and adjudication of this action. You are also required to file a copy of your answer in the office of the Register of this Court at Cambridge.

Witness, Sheila E. McGovern, Esquire, First Judge of said Court at Cambridge.

September 2, 1980

Paul J. Cavanaugh
Register of Probate

(NG) Sept. 11, 18, 25

COMMONWEALTH OF MASSACHUSETTS
Middlesex, ss.
PROBATE COURT
No. 518449
NOTICE OF FIDUCIARY'S ACCOUNT

To all persons interested in the estate of Grace C. Whitmore, late of Newton, in said County, deceased.

You are hereby notified pursuant to Mass. R. Civ. P. Rule 72 that the first and final account of Kenneth C. Tiffin and James B. Tiffin, as executors (the fiduciaries) of said estate under the will of said deceased, has been presented to said Court for allowance.

If you desire to preserve your right to file an objection to said account, you or your attorney must file a written appearance in said Court at Cambridge on or before the seventh day of October, 1980, the return day of this citation. You may, upon written request by registered or certified mail to the fiduciaries, or to the attorney for the fiduciaries, obtain without cost a copy of said account. If you desire to object to any item of said account, you must, in addition to filing a written appearance as aforesaid, file within thirty days after said return day, or within such other time as the Court upon motion may order, a written statement of each such item together with the grounds for each objection thereto, a copy to be served upon the fiduciaries pursuant to Mass. R. Civ. P. Rule 5.

WITNESS, Sheila E. McGovern, Esquire, First Judge of said Court, this twenty-sixth day of August, 1980.

Paul J. Cavanaugh
Register

(NG) Sept. 11, 18, 25

LEGAL NOTICES

COMMONWEALTH OF MASSACHUSETTS
Middlesex, ss.
PROBATE COURT
NOTICE OF PROBATE OF WILL WITHOUT SURETIES

Estate of Samuel Katseff, late of Newton in the County of Middlesex.

NOTICE

A petition has been presented in the above-captioned matter praying that said will may be proved and allowed and that Gertrude V. Katseff of Newton, in the County of Middlesex be appointed executrix thereof, without giving surety on her bond.

If you desire to object to the allowance of said petition, you or your attorney should file a written appearance in said Court at Cambridge on or before September 26, 1980.

Witness, Sheila E. McGovern, Esquire, First Judge of said Court at Cambridge, the fifteenth day of August in the year of our Lord one thousand nine hundred and eighty.

Paul J. Cavanaugh
Register of Probate

(NG) Aug. 28, Sept. 4, 11

CITY OF NEWTON
MASSACHUSETTS
City Hall
1000 Commonwealth Ave.
Newton Centre 59
CITY OF NEWTON
ZONING BOARD OF APPEALS
NOTICE OF PUBLIC HEARING

There will be a hearing in the Aldermanic Chambers, City Hall, Newton Centre, Mass., Tuesday, September 23, 1980 at 7:45 p.m. on Petition #24-80 from Lawson W. and and Barbara H. Gassett, 182 Walnut Street, Newtonville, Massachusetts, requesting a variance to exceed the 30% lot coverage for buildings and structures as provided in Section 30-16 of the Zoning Ordinance of the City of Newton so an in-ground swimming pool can be installed at 182 Walnut Street. Property is in a Private Residence District.

Paul E. Foley
Clerk

(NG) Sept. 4, 11

CITY OF NEWTON
MASSACHUSETTS
City Hall
1000 Commonwealth Ave.
Newton Centre 59
CITY OF NEWTON
ZONING BOARD OF APPEALS
NOTICE OF PUBLIC HEARING

There will be a hearing in the Aldermanic Chambers, City Hall, Newton Centre, Mass., Tuesday, September 23, 1980 at 7:45 p.m. on Petition #25-80 from Jay Gardner and Ardelle L. Gardner, 159 Countryside Road, Newton, Massachusetts, requesting a variance from the twenty-five thousand (25,000) square foot lot area requirements of Section 30-13(a) of the City of Newton Zoning Ordinance for an existing lot with dwelling thereon at 159 Countryside Road. Property is in a Residence "A" District.

Paul E. Foley
Clerk

(NG) Sept. 4, 11

COMMONWEALTH OF MASSACHUSETTS
Middlesex, ss.
PROBATE COURT
NOTICE OF PROBATE OF WILL AND ONE CODICIL WITHOUT SURETIES

Estate of Katherine Koscielski, late of Newton in the County of Middlesex.

NOTICE

A petition has been presented in the above-captioned matter praying that said will and one codicil may be proved and allowed and that George K. Mankowski of Boston in the County of Suffolk be appointed executive thereof, without giving surety on his bond.

If you desire to object to the allowance of said petition, you or your attorney should file a written appearance in said Court at Cambridge on or before October 3, 1980.

Witness, Sheila E. McGovern, Esquire, First Judge of said Court at Cambridge, the twenty-sixth day of August in the year of our Lord one thousand nine hundred and eighty.

Paul J. Cavanaugh
Register of Probate

(NG) Sept. 11, 18, 25

CITY OF NEWTON
MASSACHUSETTS
City Hall
1000 Commonwealth Ave.
Newton Centre 59
CITY OF NEWTON
ZONING BOARD OF APPEALS
NOTICE OF PUBLIC HEARING

There will be a hearing in the Aldermanic Chambers, City Hall, Newton Centre, Mass., September 23, 1980 at 7:45 p.m. on Petition #29-79 from 1829 Mutual Corporation, 1188 Centre Street, Newton, Mass. (And Jordan Furniture Company, Waltham, Mass.) requesting an amendment to variance #38-79 granted to petitioner by the Zoning Board of Appeals to allow for the enclosure of the approved loading dock at 125 Wells Avenue. Variance #38-79 was from the requirements of the Zoning Ordinance of the City of Newton, Section 30-1(b)(3) to allow for a loading dock and driveway within the twenty foot sideyard setback distance. The property is located in a limited manufacturing district.

Paul E. Foley
Clerk

(NG) Sept. 4, 11

COMMONWEALTH OF MASSACHUSETTS
Middlesex, ss.
PROBATE COURT
NOTICE OF PROBATE OF WILL AND ONE CODICIL WITHOUT SURETIES

Estate of Roberta S. Griffin, late of Newton in the County of Middlesex.

NOTICE

A petition has been presented in the above-captioned matter praying that said will and one codicil may be proved and allowed and that Thomas F. Griffin of Newton in the County of Middlesex be appointed executor thereof, without giving surety on his bond.

If you desire to object to the allowance of said petition, you or your attorney should file a written appearance in said Court at Cambridge on or before October 8, 1980.

Witness, Sheila E. McGovern, Esquire, First Judge of said Court at Cambridge, the twenty-ninth day of August in the year of our Lord one thousand nine hundred and eighty.

Paul J. Cavanaugh
Register of Probate

(NG) Sept. 11, 18, 25

COMMONWEALTH OF MASSACHUSETTS
Middlesex, ss.
PROBATE COURT
NOTICE OF PROBATE OF WILL AND TWO CODICILS WITHOUT SURETIES

Estate of Arthur R. Wyzanski, late of Newton in the County of Middlesex.

NOTICE

A petition has been presented in the above-captioned matter praying that said will and two codicils may be proved and allowed and that Frieda T. Wyzanski and Marvin Sparrow of Newton in the County of Middlesex be appointed executors thereof, without giving surety on their bonds.

If you desire to object to the allowance of said petition, you or your attorney should file a written appearance in said Court at Cambridge on or before September 25, 1980.

Witness, Sheila E. McGovern, Esquire, First Judge of said Court at Cambridge, the fourteenth day of August in the year of our Lord one thousand nine hundred and eighty.

Paul J. Cavanaugh
Register of Probate

(NG) Sept. 4, 11, 18

CITY OF NEWTON
MASSACHUSETTS
City Hall
1000 Commonwealth Ave.
Newton Centre 59
CITY OF NEWTON
ZONING BOARD OF APPEALS
NOTICE OF PUBLIC HEARING

There will be a hearing in the Aldermanic Chambers, City Hall, Newton Centre, Mass., Tuesday, September 23, 1980 at 7:45 p.m. on Petition #28-80 from Norumbega Council, Inc., Boy Scouts of America, 2044 Beacon Street, Newton, Mass. The petition is to amend decision #30-67 of the Zoning Board of Appeals to allow a professional organization to share the building with the petitioner at 2044 Beacon Street, rather than the original condition of only a charitable organization to share the premises. Property is in a Residence "B" District.

Paul E. Foley
Clerk

(NG) Sept. 4, 11

COMMONWEALTH OF MASSACHUSETTS
Middlesex, ss.
PROBATE COURT
No. 521674
NOTICE OF FIDUCIARY'S ACCOUNT

To all persons interested in the estate of Salvatore Percoco, late of Newton, in said County, deceased.

You are hereby notified pursuant to Mass. R. Civ. P. Rule 72 that the first and final account of Beverly Boorstein as Special Administrator (the fiduciary) of said estate has been presented to said Court for allowance.

If you desire to preserve your right to file an objection to said account, you or your attorney must file a written appearance in said Court at Cambridge on or before the second day of October, 1980, the return day of this citation. You may, upon written request by registered or certified mail to the fiduciary, or to the attorney for the fiduciary, obtain without cost a copy of said account. If you desire to object to any item of said account, you must, in addition to filing a written appearance as aforesaid, file within thirty days after said return day, or within such other time as the Court upon motion may order, a written statement of each such item together with the grounds for each objection thereto, a copy to be served upon the fiduciary pursuant to Mass. R. Civ. P. Rule 5.

WITNESS, Sheila E. McGovern, Esquire, First Judge of said Court, this twenty-second day of August, 1980.

Paul J. Cavanaugh
Register

(NG) Sept. 4, 11, 18

LEGAL NOTICES

COMMONWEALTH OF MASSACHUSETTS
Middlesex, ss.
PROBATE COURT
NOTICE OF PROBATE OF WILL WITHOUT SURETIES

Estate of Klara Garami, late of Newton in the County of Middlesex.

NOTICE

A petition has been presented in the above-captioned matter praying that said will may be proved and allowed and that Veronica A. Burger of Newton in the County of Middlesex be appointed executrix thereof, without giving surety on her bond.

If you desire to object to the allowance of said petition, you or your attorney should file a written appearance in said Court at Cambridge on or before September 25, 1980.

Witness, Sheila E. McGovern, Esquire, First Judge of said Court at Cambridge, the fourteenth day of August in the year of our Lord one thousand nine hundred and eighty.

Paul J. Cavanaugh
Register of Probate

(NG) Aug. 28, Sept. 4, 11

CITY OF NEWTON
MASSACHUSETTS
City Hall
1000 Commonwealth Ave.
Newton Centre 59
CITY OF NEWTON
ZONING BOARD OF APPEALS
NOTICE OF PUBLIC HEARING

There will be a hearing in the Aldermanic Chambers, City Hall, Newton Centre, Mass., Tuesday, September 23, 1980 at 7:45 p.m. on Petition #23-80 from Paul Zarchan, 22 Frederick Street, Newtonville, Mass., requesting a variance from the side lot line setback requirements of Section 30-14(b) for a proposed one story bedroom addition at 22 Frederick Street which would be located 5.28 feet from the side property line. Property is in a private residence district.

Paul E. Foley
Clerk

(NG) Sept. 4, 11

CITY OF NEWTON
MASSACHUSETTS
City Hall
1000 Commonwealth Ave.
Newton Centre 59
CITY OF NEWTON
ZONING BOARD OF APPEALS
NOTICE OF PUBLIC HEARING

There will be a hearing in the Aldermanic Chambers, City Hall, Newton Centre, Mass., Tuesday, September 23, 1980 at 7:45 p.m. on Petition #22-80 from Howard A. Johnson, 3rd, and Patricia Granahan-Johnson, 66 Taft Avenue, West Newton, Mass., requesting a variance from the Street setback requirements of Section 30-14(a) of the Zoning Ordinance for a proposed two car garage at 66 Taft Avenue which would be located 9.2 feet from Keyes Street. Property is in a Single Residence "C" District.

Paul E. Foley
Clerk

(NG) Sept. 4, 11

COMMONWEALTH OF MASSACHUSETTS
Middlesex, ss.
PROBATE COURT
NOTICE OF PROBATE OF WILL WITHOUT SURETIES

Estate of Carolyn M. Hiltz, also known as Caroline M. Hiltz, late of Newton in the County of Middlesex.

NOTICE

A petition has been presented in the above-captioned matter praying that said will may be proved and allowed and that Evelyn L. Hiltz of Newton in the County of Middlesex be appointed executrix therefor, without giving surety on her bond.

If you desire to object to the allowance of said petition, you or your attorney should file a written appearance in said Court at Cambridge on or before September 29, 1980.

Witness, Sheila E. McGovern, Esquire, First Judge of said Court at Cambridge, the eighteenth day of August in the year of our Lord one thousand nine hundred and eighty.

Paul J. Cavanaugh
Register of Probate

(NG) Aug. 28, Sept. 4, 11

CITY OF NEWTON
MASSACHUSETTS
City Hall
1000 Commonwealth Ave.
Newton Centre 59
CITY OF NEWTON
ZONING BOARD OF APPEALS
NOTICE OF PUBLIC HEARING

There will be a hearing in the Aldermanic Chambers, City Hall, Newton Centre, Mass., Tuesday, September 23, 1980 at 7:45 p.m. on Petition #26-80 from Robert Silk and Sharon D. Silk, 175 Countryside Road, Newton, Mass., requesting a variance from the twenty-five thousand (25,000) square foot lot area requirements of Section 30-13(a) of the City of Newton Zoning Ordinance for an existing lot with dwelling thereon at 175 Countryside Road. Property is in a Residence "A" District.

Paul E. Foley
Clerk

(NG) Sept. 4, 11

CITY OF NEWTON
MASSACHUSETTS
City Hall
1000 Commonwealth Ave.
Newton Centre 59
CITY OF NEWTON
ZONING BOARD OF APPEALS
NOTICE OF PUBLIC HEARING

There will be a hearing in the Aldermanic Chambers, City Hall, Newton Centre, Mass., Tuesday, September 23, 1980 at 7:45 p.m. on Petition #27-80 from Robert J. Gaynor, 121 Cabot Street, Newton, Mass., requesting a variance from Section 30-14(b) of the Zoning Ordinance to allow construction of an attached garage and porch to within one foot (1) of the side property line at 121 Cabot Street. Property is in a private residence district.

Paul E. Foley
Clerk

(NG) Sept. 4, 11

COMMONWEALTH OF MASSACHUSETTS
Middlesex, ss.
PROBATE COURT

To all persons interested in the estate of Albert J. Carruthers, late of Newton in said County, deceased, testate.

A petition has been presented to said Court for license to sell at private sale certain real estate of said deceased.

If you desire to object thereto, you or your attorney should file a written appearance in said Court at Cambridge before ten o'clock in the forenoon on the thirtieth day of September, 1980, the return day of this citation.

Witness, Sheila E. McGovern, Esquire, First Judge of said Court, this nineteenth day of August, 1980.

Paul J. Cavanaugh
Register

(NG) Sept. 4, 11, 18

Levine Chapels
Since 1893
470 Harvard Street, Brookline
277-8300
Morris W. Brezniak · Paul R. Levine
David M. Brezniak · Erwin L. Levine
Kenneth J. Lassman
IN FLORIDA –
Coordinating services for Boston area funerals.
720 Seventy-First Street
Miami Beach · (305) 864-0680
Service throughout the country
Call collect (617) 277-8300

Bill Cosby says:
"When you learn CPR, you're ready to save lives– anywhere."



RELIGIOUS MEMORIALS
A lasting remembrance of your loved one
DELIVERED TO THE FUNERAL HOME
CALL 323-5000 IMMEDIATE FREE DELIVERY
MISSION GIFT SHOP, 1408 CENTRE ST., ROSLINDALE, MA.

Obituaries

Irving Canner

Services were held in Temple Israel, Boston, for Irving S. Canner of Chestnut Hill, who died Aug. 22 in New England Sinai Hospital after a long illness.

Mr. Canner recently retired from the Boston regional office of the state Welfare Department and was a former advertising manager of Hub Distributors Inc. of Boston.

A 1935 graduate of Brown University, Mr. Canner also attended Harvard Business School. He served for many years as publicity chairman of the Newton Squash and Tennis Club and participated actively in the Temple Israel Brotherhood.

Mr. Canner is survived by his wife, Mrs. Estelle Canner; a daughter, Suzanne of Rockport; and his son, Lawrence of Baltimore, Md.

Abraham Crevoshay

Services were held Sunday, Sept. 7, in Temple Emanuel, Newton, for Abraham Crevoshay.

Mr. Crevoshay, of Newton Centre, died Saturday, Sept. 6. He is survived by his wife, Mrs. Bella Crevoshay; a son, Maurice of Newton Centre; four daughters, Florence Furman of Waltham, Pearl Portnoy of Watertown, Ruth Cohen of Wakefield, and Etta Langer of Wakefield; a brother, Jacob Shay of Lowell; 12 grandchildren and one great-granddaughter.

Johanna Matthews

A funeral mass was celebrated Wednesday, Sept. 10, in St. Bernard's Church for Johanna Irene (Gaudette) Matthews.

Mrs. Matthews, 83, of West Newton, died Saturday, . Sept. 6, in Newton-Wellesley Hospital after a long illness.

Born on Prince Edward Island, Canada and a graduate of Prince of Wales College in Charlottetown, PEI, she taught school in many provinces in Canada before coming to the United States. She had been a resident of West Newton for 50 years.

Mrs. Matthews worked as a bookkeeper and office manager for the Whiting Milk Co. of Watertown and was a past president of the St. Bernard's Ladies Sodality.

Wife of the late Thomas L. Matthews, she is survived by three sons, former Newton alderman and attorney William Matthews of Newton and John Matthews of Newton and Thomas L. Jr. of Falmouth; a daughter, Margaret Murphy of Falmouth; her brother, Harold Gaudette of Prince Edward Island; nine grandchildren and several nieces and nephews.

Burial is in Calvary Cemetery, Waltham.

Benjamin Richman

Services were held Sunday, Sept. 7, in Stanetsky-Schlossberg-Solomon Chapel, Brookline, for Benjamin Richman.

Mr. Richman, 69, of Auburndale, died Thursday, Sept. 4, in Beth Israel Hospital. He had been a resident of Newton for more than 40 years and was a member of Temple Emanuel of Newton.

He was a member of the National Office Products Association and belonged to Garden City Lodge, A.F. & A.M. and the Waltham Rotary.

Mr. Richman is survived by his wife, Mrs. Sarah Richman; his mother, Mollie Richman of Roslindale; a son, Joel of Braintree; a daughter, Carole Marchese of Orange, Calif.

He was also the brother of Bess Seidler of Brookline, Harry of Miami, Rebecca Rubin of San Mateo, Calif.; Hyman of Chicago, George of Philadelphia, and the late Dora Addelson; and had five grandchildren.

Are your Metal Windows Ready for Winter?
SAVE FUEL
SAVE MONEY WITH . . .
BAILEY STORM PANELS
Bailey & Son INC
HANOVER, MASS
471-0908 or 825-4205
Hardware & Screens
"Energy Saving Experts Since 1945"

A MEMORIAL SERVICE will be held for Dr. SHIELDS WARREN, Pathologist-in-chief, Emeritus of the New England Deaconess Hospital on Thursday, Sept. 18 at 2 PM in Daniel L. Marsh Chapel Boston University

DAVIS MONUMENTS
10% to 40% PRICE REDUCTION
MBTA Construction is forcing our long established firm to RE-LOCATE
One of the finest and largest Displays of Memorials in New England
SAVE HUNDREDS OF DOLLARS
Visit our display soon for best selection on PRESENT or FUTURE NEEDS
MON-FRI 9-5 & EVES. BY APPT.
3800 Washington St., Roslindale, MA
(Near Forest Hills Station) 524-4300

GLEASON FLOWERS
433 Centre St., Newton
527-8024
When Words Fail

Vaca
heller travel round
1896 Centre St., W. R
327-1300
ROSLINDALE SQUAI
325-8700
731 HIGH ST., WESTW
329-3210
Keep Re
Cross
ready.
Your sor
Rea
BC
Indulge
Your
Good Food.
Good Friend
Good Fun!
Co
Restaurant
Rte. 1 Dedhar
Near Showc
In Framingham
October 10
In Saugus Oct. 11
Jerr
Val
Fri. & Sat.
$12.95
Sun. $11.95
RESERVE NOW FOR BE
Call 965-22(
toll free 1-800-9
w/major cred
Ticket prices are for s
are not refundable or
Chateau d
Music
who lil
There's a change
and music at the
Windjammer Lo
Marriott Hotel.
Sunday and Mo
strictly country
for easy listening
starting at 8 p.m
Special varieties
available in the
night after 8 p.m
plus other treats
Pizza Roll
So saddle up for
and Monday ev
rock beat to cor
through Saturda
Newt
Commonwealth
Newto

Vacation TRAVEL GUIDE

heller travel round
1896 Centre St., W. ROX
327-1300
ROSLINDALE SQUARE
325-8700
731 HIGH ST., WESTWOOD
329-3210

FISHER TRAVEL ASSOCIATES
Dedham Square
Harry A. Fisher
President
617/326-8833

BROOK TRAVEL
1263 WASHINGTON ST
WEST NEWTON
969-1690
Bob LeBovidge
Mel Philbrook

Keep Red Cross ready.

WE WANT TO BE
YOUR
TRAVEL AGENCY
CALL US
469-2100
COLPITTS
TRAVEL CENTER
631 V.F.W. Parkway
Chestnut Hill, W. Roxbury

AMERICAN CANCER SOCIETY

LEGAL NOTICE

CITY OF NEWTON, MASSACHUSETTS
City Hall
1000 Commonwealth Avenue, Newton Centre 02159
September 11, 1980
ADVERTISEMENT FOR BIDS

SEALED BIDS for furnishing the Items listed below, for the City of Newton, will be received at the Office of the Purchasing Agent, City Hall, Newton Centre, Massachusetts until the time specified for Bid Opening for each item, and then publicly opened and read:

Item No.	Item	Bid Surety	Bid Opening Time
1.	Oil Burner Work in Boilers-Cabot School	$ 200.00	2:30 P.M., Sept. 23, 1980
2.	Tree Pruning	100.00	2:45 P.M., Sept. 23, 1980

Bid form and detail of requirements may be had on application to the office of the Purchasing Agent.

Bid Surety is required in the amount specified and in the form of a bid bond, cashier's check or certified check on a responsible bank, payable to the City of Newton.

Performance bond for the full amount of the contract and with surety acceptable to the City may be required on each contract award in excess of $2000.00.

Separate awards will be made for these items and the right is reserved to reject any and all bids, and to make awards as may be determined to be in the best interest of the City.

Blair R. Kanbar
Purchasing Agent

(NG) Sept. 11

Colpitts Travel Center
Chestnut Hill
West Roxbury
IN WESTBROOK VILLAGE
SUMMER HOURS
Daily 9:00 AM to 5:30 PM
Thursday 9:00 AM to 8:00 PM
Saturday 9:30 AM to 12:30 PM
CALL NOW FOR YOUR VACATION RESERVATIONS
(617) 469-2100

AMERICAN CANCER SOCIETY



Ever watch a cricket game or play polo? These are just some of the favorite pastimes in Barbados, where the natives speak English with a touch of a British accent. Drive around the island and discover plantation houses set in fields of sugar cane with rolling hills in the distance. Shop for bargains in cashmeres or woolens. Broad Street in Bridgetown will give you a fine selection. You can also purchase native crafts from African huts in Pelican Village near Bridgetown Harbor. If you are a plant lover, there is a nearby display from all over the world at Andromeda Gardens.

Just as people's ideas of pleasure vary, so do peoples reasons for travel. Whatever your reason for traveling, business or emergency needs, BARCLAY INTERNATIONAL TRAVEL SERVICE, INC., 305 A Washington St., Newton Corner, will expertly, efficiently and knowledgeably assist in concluding the necessary arrangements to make your journey complete. As a professional travel agency BARCLAY INTERNATIONAL TRAVEL SERVICE, INC. can save you time, worry and inconvenience. When it comes to traveling, we know "how to get around". Open 9-5:30 Mon.-Fri., til 8 Thurs., 9-1 Sat. Tel. 244-8460. All standard credit cards accepted.

TRAVEL TIP:

Planning an all day excursion to the beach? Bring a fold away beach bag for belongings and picnic materials.

LEGAL NOTICES

PUBLIC ANNOUNCEMENT
ELIGIBILITY CRITERIA FOR FREE AND REDUCED PRICE MEALS AND FREE MILK

(If your school rules not to offer Free Milk to the students then all references pertaining to the Free Milk Program should be deleted form this Announcement when printed.)

The Community Center for Children w/Sp.LD today announced a free milk and free meal and reduced price meal policy for school children unable to pay the full price of milk and meals served in schools under the National School Lunch, Breakfast Program and Special Milk Program. Local school officials have adopted the following family size-income criteria for use in determining eligibility.

INCOME ELIGIBILITY CRITERIA
FAMILY SIZE AND GROSS INCOME SCALES

Family Size All Members of Household	Maximum Gross Income For Free Milk and Free Meals	Maximum Gross Income For Reduced Price Meals
One	$0 to 5,230	$ 5,231 to 8,150
Two	0 to 6,900	6,901 to 10,760
Three	0 to 8,580	8,581 to 13,380
Four	0 to 10,250	10,251 to 15,990
Five	0 to 11,930	11,931 to 18,600
Six	0 to 13,600	13,601 to 21,220
Seven	0 to 15,280	15,281 to 23,830
Eight	0 to 16,950	16,951 to 26,440
Each additional family member	1,680	2,610

Children from families whose income is at or below those shown are eligible for milk and meals free or at reduced prices. In addition, families not meeting this criteria but with other special hardship conditions due to unusually high medical expenses, shelter costs in excess of 30 percent of income, special education expenses due to the mental or physical condition of a child, and disaster or casualty losses are urged to apply. Further, children having parents who become unemployed are eligible for free or reduced price meals of for free milk during the period of unemployment, provided that the loss of income caused the family income during the period of unemployment to be within eligibility criteria. Should your income or family size change, contact the approving official.

to discourage the possibility of misrepresentation, the following statement is placed just above the parents' or guardians' signature on the application: "I certify that the above information I have given is true and correct, that the application is being made in connection with the receipt of State and Federal funds, that school officials may for cause: (1) request an informal conference with the parents to substantiate the information on the application (or if requested by either party the Fair Hearing Procedure may be used); (2) verify the information on the application, and that deliberate misrepresentation of the information may subject the applicant to prosecution under applicable State and Federal criminal statutes."

Parents should clearly understand that every meal served in schools is subsidized to a greater or lesser degree by State-Federal reimbursements. Those lunches served at full price are subsidized as well as those served free or reduced, Therefore, there should be no reluctance to apply for either a free or reduced price meal. If your family size, and gross income is within the "Income Eligibility Criteria" for free or reduced price meals, we urge you and all eligible parents to full out the application. The intent of these programs is to improve the nutrition of all children.

They may do so by filling in the application forms sent home with a letter to parents. The information provided on the application wil be confidential and will be used only for the purpose of determining eligibility. Applications may be submitted any time during the school year. In certain cases foster children are eligible for free milk and free meals or reduced price meals regardless of your family income. If you have such children living with you and wish to apply for such milks and meals for them, please file a separate application for each child, and indicate the amount of State support only as income.

Under the provision of the policy, Jane Aibel Sadler (Master Teacher) will review all applications and determine eligibility. If a parent is dissatisfied with the ruling of the offcial, he or she may wish to discuss the decision with the approving official on an informal basis or make a request either orally or in writing for a hearing to appeal the decision to:

Roselyn Scott, Executive Director, 147 Prince St. West Newton, MA # 969-7880.

Hearing procedures are outlined in the policy and a complete copy of the policy is on file in the office of the superintendent of schools where it may be reviewed by any interested party.

The policy also provides that there will be no overt identification and/or discrimination against any child because of his race, sex, color, handicap or national origin, in the operation of the child feeding program.

(NG) Sept. 11

Your son's Bar Mitzvah. Your daughter's wedding.
Your parents' anniversary.
A time you'll always remember.

Reason enough to select The Colonnade.
A place you'll never forget.

MCMLXXL

THE COLONNADE
BOSTON'S EUROPEAN GRAND HOTEL
The Colonnade Hotel, 120 Huntington Avenue
Boston, Massachusetts 02116 Telephone (617) 261-2800
in-hotel parking available

DINING GUIDE

Visit Our Newly Renovated Dining Room ...
We Now Serve Wine and Beer
• DAILY LUNCHEON SPECIAL
yem kee
Restaurant
2036 Commonwealth Ave., Auburndale (Newton)
OPEN: 11:30 a.m.-Sun. and Holidays at 1 p.m.
CARRY HOME PIPING HOT CHINESE FOOD
Ample Parking 527-0725
½ Mile From Marriott & Holiday Inn

The all-new Howard Johnson's is open in
NEEDHAM
(You probably won't even recognize us.)

Howard Johnson's is completely done over. New walls and drapes Salad Bar and menu and everything. So much change you might not even recognize the place!

Do come over and look us over. See if it all doesn't make dining with us a nicer experience than ever. And see if our Opening Specials don't also impress your budget!

We'll be waiting on you.

HOWARD JOHNSON'S

FISH or CLAMS
All you can eat
Wed. & Fri.
$3.49

$2.95
Specials
Every Day

Corner of First and Highland Ave. near the Needham-Newton Line
444-6360

Indulge Yourself
Good Food...
Good Friends...
Good Fun!
Cory's
Restaurant & Lounge
Rte. 1 Dedham • 326-3616
Near Showcase Cinema

The Venetian Room
A $50 evening for only $15
dining • an elegant buffet
dancing • to the music of the Big Band & today's contemporary sounds
an open bar • all evening long
Chateau deVille
framingham • randolph • saugus
RESERVATIONS LIMITED
Call 986-5000 or toll free 1-800-982-5970

DOG SCHOOL
Train your dog in general obedience under the LEE SCHULMANN SYSTEM of Progressive Dog Training. 6 lessons $25.00 Classes held Tuesday evenings at the:
WESTON DOG RANCH
(N.E.'s Outstanding Dog and Cat Boarding Kennel)
Rte. 117-248 North Ave.
Weston-Tel. 894-1684

松園
PINE GARDEN
(Formerly Bamboo Palace)
274 Washington St. Wellesley
235-6073
EXOTIC CHINESE FOOD
MANDARIN & SZECHUAN
Mon.-Wed.-Thur. 11:30 a.m. - 10:00 p.m.
Fri. - 11:30 - 11 p.m. Sat. 12 Noon - 11
Sunday - 12 Noon to 10 p.m.

In Framingham October 10
In Saugus Oct. 11 & 12
Jerry Vale
Fri. & Sat. $12.95 Sun. $11.95
RESERVE NOW FOR BEST SEATING!
Call 965-2200 or toll free 1-800-982-5970 w/major credit card
Ticket prices are for show only & are not refundable or transferable
Chateau deVille

In Framingham October 1 - 7
liza minnelli & joel grey
Sun. - Fri. $28.50 Sat. $32.50
Reserve Now for Best Seating!
Chateau deVille
Call 965-2200 or toll free 1-800-982-5970 w/major credit card
Ticket prices are for show only & are not refundable or transferable

LEGAL SEAFOODS
43 Boylston St.,
Rte. 9, Chestnut Hill
277-7300
20 TONS OF FRESH SEAFOOD EVERY WEEK
DAILY LUNCHEON SPECIAL
AT CHESTNUT HILL ONLY
SPECIALS
Thurs. and Fri. only - 9/16 and 9/17
Fresh Schrod Filet $2.49 lb.

Early Bird Specials
$5.95
Complete Dinner
Monday through Friday*
between 3:30 and 6:00 PM
Start with an appetizer. Then choose from great dinner selections like Roast Top Sirloin au Jus or Broiled Filet of Sole Almondine and our other daily specials.
Served with vegetable or potato. Plus Salad Bar. Plus Dessert. Plus Beverage. All for only $5.95.
*Except Holidays
Red Coach
NORWOOD, Rte. 1, Tel.: 762-3210
NEWTON, Exit 17, Mass. Tpke., Tel.: 969-0615
CAMBRIDGE, 777 Memorial Dr., Tel.: 492-7804

FREE
Children's Dinner
Sunday
at the Red Coach.
They can order anything from the Children's Menu (regularly $2.45) free while Mom and Dad enjoy a meal from the Sunday Dinner menu. It's a gracious dining experience for you and your under-12 offspring.
Served from noon to five. Holidays not included. Offer may be withdrawn at any time.
Red Coach Grill
NORWOOD, Rte. 1, Tel.: 762-3210
NEWTON, Exit 17, Mass. Tpke., Tel.: 969-0615
CAMBRIDGE, 777 Memorial Dr., Tel.: 492-7804

Lobster Feast.
NOW $8.95
Big 1-1/4 lb. live lobster,
boiled up steaming and delicious with hot drawn butter or broiled and served with plenty of our famous Red Coach stuffing.
• Fantastic Red Coach Salad Bar or our famous Caesar Salad.
• Your choice of potato or freshly buttered corn on the cob or vegetable of the day.
• Bread loaf and butter
• A genuine bargain. A Down East Feast.
Limited Time Only
Red Coach Grill
Red Coach
NORWOOD, Rte. 1, Tel.: 762-3210
NEWTON, Exit 17, Mass. Tpke., Tel.: 969-0615
CAMBRIDGE, 777 Memorial Dr., Tel.: 492-7804

Music for city slickers, who like guitar pickers
There's a change of mood and music at the popular Windjammer Lounge in the Marriott Hotel, Newton, every Sunday and Monday evening. It's strictly country and western tunes for easy listening and dancing starting at 8 p.m. both evenings.
Special varieties of snacks are available in the Windjammer every night after 8 p.m. There are Oriental specialties plus other treats including Guacamole and Pepperoni Pizza Roll.
So saddle up for Marriott's Windjammer Sunday and Monday evening. Live music ranging from the rock beat to contemporary continues Tuesday through Saturday.
Newton / Marriott Hotel
Commonwealth Ave. at Route 128 and the Mass. Turnpike
Newton, Mass. 02166 (617) 969-1000

Around Newton

Theater

Evening of One-Acts by the Vokes Players of Wayland and the Garrett Players of Lawrence, Sept. 12 and 13 at 8 p.m., Vokes Theater, Rte. 20, Wayland. "Losers" and "Suicide in B." Admission $5. Call 358-5231.

"Arms and the Man," Lyric Stage Theater, 54 Charles St., Boston, through Oct. 26, Wednesday-Friday at 8 p.m., Saturday at 5:30 p.m. and 8p.m. and Sunday at 3 p.m. Admission $5 to $7. Call 742-8703.

AUDITIONS: "Same Time Next Year" auditions Sept. 15 and 16 from 7:30 to 10 p.m., Vokes Theater, Rte. 20, Wayland. One male, one female role. Call Joan Havener, 358-2277, for information.

Music

Opera Workshop holds auditions Sept. 12 and 14. New England Conservatory offers training in operatic performance, stage movement, character development. Call 262-1120 ext. 365 for an appointment.

Dedham Choral Society holds auditions Saturday, Sept. 13, from 9 a.m. to noon, St. Paul's Church, 59 Court St., Dedham. All voices welcome. Call Gina Philbrick, 326-0851, for an appointment.

Chester String Quartet Sunday, Sept. 14, at 8 p.m., Jewett Arts Center auditorium, Wellesley College, Wellesley. Music of Haydn, Bartok and Debussy. Free.

Art

Paintings by Guido Greco of West Newton, Mutual Bank for Savings, Newton Centre; Newton South Cooperative Bank, Nonantum, through Sept. 19. Oils and watercolors on an alternating schedule.

"Impressions: China 1979," a one-woman show of black and white photographs by Rosemary Fortin; and "Psychic Dimension," exhibit on occult study, Main Library, 414 Centre St., Newton Corner, during September.

Acrylic Paintings by Paul Schirmer, Auburndale Library, 375 Auburn St., during September.

Photographs by Joseph Briand, Highlands Library, 20 Hartford St., during September.

Paintings, ceramics and Graphics by Jeanne Hablanian, Walters Gallery, Regis College, Weston, through Sept. 20, 9 a.m. to 4:30 p.m. daily.

Paintings and Drawings by Jane E. Goldman, Hess Gallery, Pine Manor College, 400 Heath St., Chestnut Hill, through Oct. 5. Reception Thursday, Sept. 18, from 7-9 p.m.

Birthday Celebration in honor of Charles Dana Gibson Sunday, Sept. 14, 1-4 p.m., Brookline Arts Center, 86 Monmouth St., Brookline. Fall registration, entertainment, refreshments.

Concord Piecemakers Quilt Exhibit Sept. 14-28, Tuesdays through Saturdays from 11 to 4:30 p.m. and 2 to 4:30 p.m. Sundays (including demonstrations), 37 Lexington Admission 50 Rd., Concord. cents for adult non-members. Children free. Reception Sunday, Sept. 14, from 4-6 p.m.



Karen Richards is back with Arts in the Parks for another rubber stamp workshop. The two-session workshop will be at Davis School in West Newton, Oct. 21 and 28 from 9 a.m. to noon. Registration fee is $5 and $2.50 for senior citizens. Materials fee is $2.50.

Children

"Baba Yaga and the Girl With the Kind Heart," a Russian tale by New Hampshire puppeters, Saturday, Sept. 13, and Sunday, Sept. 14, at 1 and 3 p.m., Puppet Showplace, 30 Station St., Brookline. Admission $2.

Film Program Tuesday, Sept. 16, at 2:30 p.m., Junior Library, 126 Vernon St., Newton Corner; Wednesday, Sept. 17, at 3:30 p.m., Auburndale Library, 375 Auburn St.; and Thursday, Sept. 18, at 3 p.m., Nonantum Library, 144 Bridge St. Free.

Senior Citizens

AARP Chapter No. 124 Monday, Sept. 15, at 12:30 p.m., Newton Highlands Congregation Church. Business meeting at 1:30 p.m. Installation of officers.

"Travel Through the Holy Land," slide show by Ira Smith, Friday, Sept. 19, at 1 p.m., Newton Corner Drop-in Center, 191 Pearl St. Free.

Learning

T'ai Chi open class demonstration Sunday, Sept. 14, 11 a.m., 1860 Washington St., Auburndale. Fall classes in T'ai Chi begin Sept. 28. Call Margery Karger, 332-9149, for further information.

Ice Dance Workshops, Tuesdays, 8-8:30 p.m. for beginners; 10:30 to 11 p.m., advanced; Fessenden Rink, Albemarle Lane, West Newton. Call 876-0948 to register. Classes run from Sept. 16 to April 14. Cost is $4.75 single session and $42.50 for 10 lessons. Sponsored by Charles River Skating Club.

CPR Instructor Class Sept. 16, 18, 22 from 6-10 p.m., Newton Health Department. Call Mitchell Drucker, 552-7058 to register.

Yoga with Geraldine Hill Sept. 16 and 23, Newton Community Service Center, 429 Cherry St., West Newton, Beginners at 7 p.m. and continuing students at 8 p.m. Free. Bring a mat.

Films

"The Merchant of Four Seasons" opens an International Film Series Wednesday, Sept. 17, at 8 p.m., Danforth Museum, 123 Union Ave., Framingham. Series tickets $12. Others on availability basis. Call 620-0050.

Plus

Arts Center Open House Sunday, Sept. 14, from 2-4 p.m., 61 Washington Park, Newtonville. Fall program will be previewed and registrations accepted. Call 964-3424 for a free brochure.

Fifth Annual Crafts Fair Sunday, Sept. 14, sponsored by the Framingham Animal Humane Society, Bowditch Field, Union Ave., downtown Framingham, 10 a:m. to 5 p.m. Free. Raindate Sept. 21.

Candidates' Night Sunday, Sept. 14, at 7 p.m., Hyde School gym, 68 Lincoln St., Newton Highlands. Democratic congressional candidates and candidates in the 12th Middlesesx state representative district.

Hamakor Auditions: The Israeli folk dancers are looking for dancers and musicians Sept. 15 and 16 from 7-10 p.m., Temple Ohabei Shalom, 1187 Beacon St., Brookline. Call 734-6725 for further information.

Newton Camera Club Monday, Sept. 15, at 8 p.m., Nonantum Library, 144 Bridge St. Members will give slide talks. Anyone interested in photography is invited to attend.

Public Auction of unclaimed and damaged merchandise Thursday, Sept. 18, at 9 a.m., General Mail Facility, 25 Dorchester Ave., Boston. Merchandise can be inspected Sept. 17 from 10 a.m. to 2 p.m. All articles sold on "as is" basis. Payment in cash.

"Poetry, the Healer," a lecture by May Sarton, Thursday, Sept. 18, at 8 p.m., Regis College mini-theater, College Hall' Weston. Free.

To have listings in the Around Newton calendar, send them to: Around Newton, Newton Graphic, P.O. Box 341, Newton, Mass., 02161, or drop them off at the Graphic office, 1157 Walnut st., Newton Highlands. Deadline is Friday at 10 a.m. for the following week's calendar. Sorry, no listings are taken by phone.

Arts in the Parks has classes for kids

NEWTON — Arts in the Parks of the Newton Recreation Department, has put together a collection of craft courses for the fall season.

Collage, with Svetlana Rockwell, is offered. Needlepoint and bargello with Bette Feinstein will offer working with a pulled thread sampler or a Florentine sampler.

A rubber stamp workshop with Karen Richards of Ink-A-Dink-A-Do will show you how to carve personalized stamps for fabric, clay, wall or paper stamping.

The Art of Victorian Sewing, with Paula Gulbicki, will teach several Victorian needle arts for garments and home accessories.

Patchwork and Quilting with Nancy Halpern will be offered. Stained Glass with Nancy Golden, will be for beginners interested in becoming proficient in this medieval craft.

For more information call Arts in the Parks, 552-7120.

Many fall craft courses from Arts in the Parks

NEWTON — Arts in the Parks announces a varied children's schedule for mornings and afternoons.

On Monday and Wednesday mornings there is an art and music morning for ages 3 and 4, with Keren Milner and John Schwartz.

On Tuesday mornings there is "Partners: Art and Music for Mommy-Daddy and Me" for 2-year-olds and newly 3's with Keren Milner and John Schwartz.

"Pathways to Music" classes are held on Monday and Wednesday afternoons for 4-year-olds (separate beginner and advanced classes) and for kindergarteners (separate beginner and advanced classes) taught by Keren Milner.

"Creative Movement and Visual Arts," for ages 3-5 will be held on Tuesday and Thursday mornings with Phyllis Bernstein and Kathryn Miles.

"Creative Movement: An Afternoon Activity," with Phyllis Bernstein, will be held on Tuesday and Thursday afternoons for 3 and 4-year-olds, and 5 and 6-year-olds. On Friday mornings there will be a parents support group (in conjunction with) "Creative Movement for Kids," with Ruth Rubinow and Phyllis Bernstein.

For more information and application forms, call Arts in the Parks, 552-7120.

Dance lessons for adults and children

WEST NEWTON — School of dance registrations are now underway at the Newton Community Service Center, 429 Cherry St.

Bonnie Algeri, program coordinator, said Joanne Langione will be the dance coordinator.

The center's Dance School, which offers a program of graded classes from pre-school through advanced levels as well as adult exercise and tap, will be headed by Margaret Whyte Kearsley.

Mrs. Kearsley is a member of the Dance Teachers' Club of Boston and the Dance Masters of America. She has directed her own dance school for 15 years and held placement in various studios located in Newton, Watertown and the Waltham area. Mrs. Kearsley has studied extensively in New York with a special focus in work with children.

For additional information on the child or adult dance classes, call 969-5906.

Begin Fall with a New You!
OUR SPECIAL BACK TO SCHOOL OFFER
A FREE LEOTARD
Start our introductory offer today. Bring in this ad and receive your leotard
Hurry! Offer expires 9/13/80.
Valid for new members only at participating salons
A $13.00 RETAIL VALUE
By Popular Demand OFFER EXTENDED EXPIRES 9-22-80
6 INTRODUCTORY OFFER: weeks of unlimited visits for $25
• fun exercises and supervised diets
• individual programming
• free aerobic classes
Gloria Stevens FIGURE SALONS
Where the Best Program gets the Best Results
NEEDHAM 1299 HIGHLAND AVE. CALL NOW 449-1566
ROSLINDALE 4640 WASHINGTON ST. High Point Shopping Center CALL NOW 325-2500
WEST ROXBURY 1534 VFW PARKWAY CALL NOW 323-8300

Need investment information?
Call (617) 237-7900
Merrill Lynch's wide range of investment information and services is just a phone call away. Why not contact us today?
Merrill Lynch
Merrill Lynch Pierce Fenner & Smith Inc.
A breed apart.
55 William Street, Suite 210, Wellesley, MA 02181

STUDY WITH NATIONALLY KNOWN ARTISTS
Art Classes
FOR THE BEGINNER AND THE ADVANCED ARTIST IN ALL THE FINE ARTS MEDIA
NEEDHAM'S ART CENTER
1404 HIGHLAND AVENUE, NEEDHAM • 449-3399
DEMONSTRATIONS AND WORKSHOPS
DAVE MILLARD SEPT., 1980
MURRAY WENTWORTH DEC., 1980
DORIS WHITE DEC., 1980
JUDI BETTS MARCH, 1981
VIRGINIA COBB APRIL, 1981
JEANNE DOBIE JUNE, 1981
PLEASE CALL FOR ADDITIONAL INFORMATION
CLASS SESSION SEPT. 22
REGISTER NOW!
CLASSES ARE LIMITED
CLASSES IN OIL PAINTING, WATERCOLOR, DRAWING, PASTELS, CALLIGRAPHY, SILK SCREEN, DESIGN, SCULPTURE, WEAVING AND PAINTING FOR CHILDREN.
CALL OR WRITE FOR BROCHURE

Ranco
DESIGNER SHOES For Men & Women
WAREHOUSE STORE
OUR FALL COLLECTION HAS ARRIVED!
All 1st Quality Brand New Fall Shoes at Warehouse Prices
S.R.O. Capezio Nickels
Jack Rogers Martinelli Bernardo
Amano Fiammante Red Hot
Clarks Eng., Frye, Pony, Street Cars, Walkover, Etonic, U.S. Keds, Converse.
Come in and see for yourself
230 Needham Street Newton Upper Falls 617 965-5513
Across from Boston Fish House - Tues.-Sat. 10:00-5:30 P.M.

OPENING MONDAY SEPTEMBER 8th
J.E. Hill Jewelry
GRAND OPENING SALE
25% OFF -ON OUR REGULAR LOW PRICES
• DIAMOND INVESTMENTS (Certified diamond appraiser and grader)
• INSURANCE APPRAISALS • REPAIRS
• HIGHEST PRICES PAID FOR OLD JEWELRY
We carry the highest quality gold, genuine stones, diamonds and watches...expertly created into fine jewelry and sold to you at exceedingly low prices!
290 Independence Dr. Westbrook Village Shopping Center
CHESTNUT HILL • 327-9440
STOP IN ASK FOR OUR FREE JAR OF JEWELRY CLEANER

NEWTON FREE LIBRARY
SEP 22 1980
NEWTON, MASS.

The Newton Graphic

25c

Vol. 110, No. 38 Thursday, September 18, 1980

Barney Frank victorious over Clark

By PHILIP ROOSEVELT
Staff Writer

WALTHAM — When he left the stage Tuesday night after telling his supporters it was still "a real horse race," Mayor Arthur J. Clark was smiling but appeared tense.

A brass band was playing his old theme song, Duke Ellington's "Happy Days Are Here Again."

Moments later the crowd of about 500 found some reasons to believe The Duke's prophecy when the unofficial score board posted four successive wins in the western regions of Gardner, Fitchburg, Maynard and Leominster; cheers and shouts resounded throughout the old IBEW meeting hall on Main Street.

But then came the letdown, the news that Clark only won in Framingham by some 300 votes, probably not enough to offset Frank's big two to one margin in Newton. The big Brookline loss had been posted previously, but many observers felt this was offset by the 5 to 1 victory in Waltham where Clark came out with 7435-vote edge.

After Framingham, however, the crowd began to sense that their happy days were far from here.

It was becoming apparent that Mayor Clark would not be the Democratic candidate for the fourth congressional seat. Instead, liberal democrat Barney Frank would, facing in the November election Republican candidate Richard Jones of Harvard, a retired Army dentist.

Frank	42,194
Clark	37,695

With 100 percent of the vote tallied this morning, Frank had 42,194 votes, or 52 percent, and Clark had 37,695 votes, or 46 percent. After Frank declared victory with several precincts still out, Clark went home to bed, refusing to concede defeat.

Two percent voted for David Mofenson or Robert Shaffer, two candidates who withdrew toward the end of the race but appeared on the ballot.

Clark did not concede last night but was expected to have a statement sometime today. Frank left his gathering proclaiming himself the winner.

(In the neighboring Fifth District, freshman Rep. James Shannon of Lawrence won renomination over Robert M. Hatem, a Lowell business executive and one-time political worker for John and Robert Kennedy.

In the Fifth, it was Shannon 41,153 votes or 53 percent, and Hatem, 34,577 votes, or 46 percent.

Until last week, the Frank-Clark and Shannon-Hatem races were classic confrontations around traditional liberal-conservative issues of defense, energy, fiscal policy, welfare and abortion.

However, Cardinal Humberto Medeiros of Boston distributed a letter to 410 Catholic churches and printed it on the front of The Pilot, the archdiocesan newspaper, calling abortion an "unspeakable crime" and urging Catholics to vote against candidates who were avowedly pro-abortion.)

In his pre-Framingham speech, Clark told the eager crowd "I lost a lot of weight in this campaign but won a lot of friends." He thanked his campaign workers and supporters, specifically his campaign coordinator Bob White and the Massachusetts Labor Council for their endorsement.

"Some Boston papers took issue that I had supported labor," he said. "But I am now proud of that support." He added that "Labor, industry and the public sector must work together to insure job security."

Clark also spoke of the need to protect the elderly, "as we have here in Waltham", and the need to protect veterans of the Vietnam War.

But after the news from Framingham, these campaign themes seemed as vague memories from

Frank, please see page 5



Barney Frank receives congratulatory kiss from sister Doris

Newton vote

DEMOCRATIC PRIMARY WARDS	1	2	3	4	5	6	7	8	Total
CONGRESS (vote for one)									
Clark	1283	887	1217	994	646	529	534	308	6398
Frank	1005	1534	1280	1350	2020	2340	2337	2247	14113
Mofenson	26	22	15	23	50	31	14	23	204
Shaffer	4	1	2	5	2	1	1	0	16
STATE REP. 12th MIDDLESEX (Vote for one)									
Daley	------	54	89	128	66	22	------	21	381
McGrath	------	0	1	3	2	0	------	0	6
Schur	------	324	270	625	894	529	------	221	2863
Walsh	------	25	5	26	90	104	------	160	410
COUNTY COMMISSIONER (Vote for two)									
McLaughlin	907	806	796	719	656	653	739	498	5854
Ralph	679	906	881	874	1036	1125	1116	956	7563
Larkin	643	666	792	749	784	949	842	711	6136
SHERIFF (vote for one)									
Breslin	426	271	222	188	263	253	378	354	2355
Buckley	240	271	273	249	284	365	353	287	2322
Caterina	194	68	124	152	44	43	41	57	723
Ciampa	230	196	255	172	166	149	131	144	1451
Corkery	19	37	24	26	12	31	24	21	194
Henneberry	517	641	724	626	830	925	791	564	5618
McLaughlin	171	181	194	170	126	134	164	116	1256
Zabbo	16	27	37	24	22	27	34	37	224
REPUBLICAN PRIMARY									
STATE REPRESENTATIVE (vote for one)									
Tennant	------	36	47	80	65	40	------	21	289
Katz	------	7	10	18	29	23	------	71	158

Schur wins by a landslide; GOP picks Tennant over Katz

By STEVEN BURKE
Staff Writer

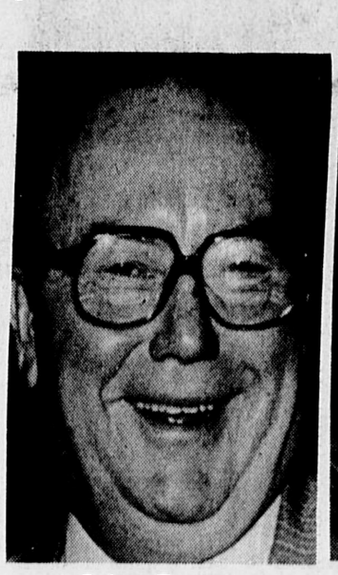
NEWTON — In a landslide victory, Ald. Susan Schur won the democratic nomination for State Representative Tuesday.

Schur captured more than 70 percent of the vote in the 12th Middlesex District race.

Schur received 2,863 votes to defeat her nearest challenger, Teresa Walsh, by more than 2,000 votes. Mrs. Walsh, former president of the Ward Eight democratic committee, received 410 votes. Ald. Paul Daley, the other challenger in the democratic primary race, received 380 votes.

Schur will face off against Ald. Robert Tennant in the Nov. 4 general election. Tennant defeated Ald. Robert Katz by 171 votes to win the Republican nomination.

Approximately 47 percent of the city's 48,770 registered voters went to the polls to participate in the sticker and write-in campaign for the seat vacated by Rep. David Mofenson.



Robert Tennant

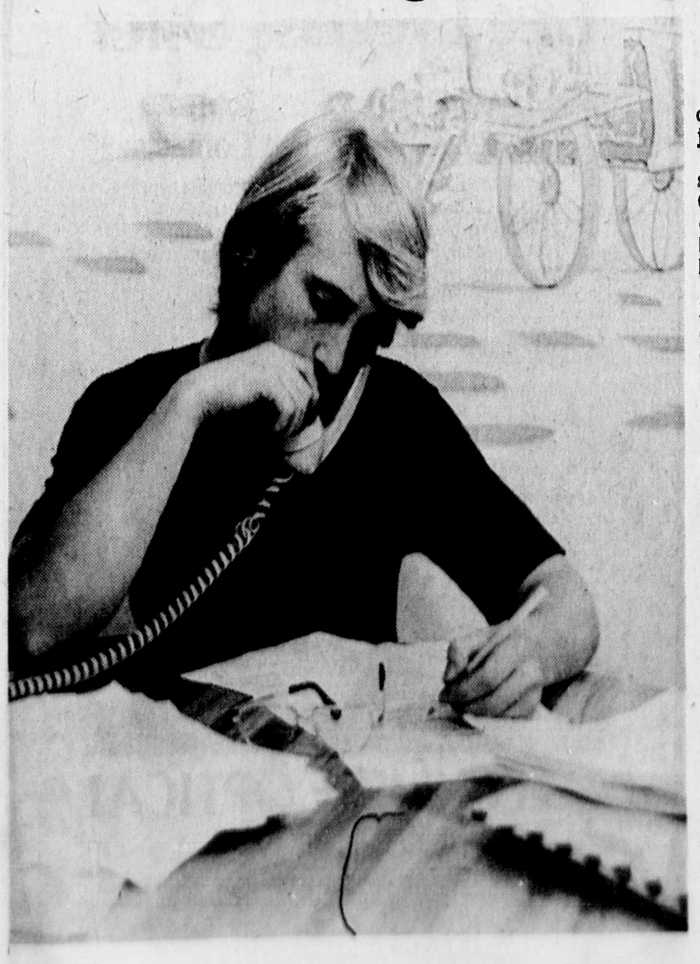


Susan Schur

Mofenson made an unsuccessful bid in the 4th District Congressional race. As a result of Mofenson's late withdrawal as State Representative, candidates had to wage a sticker campaign in which they had to get stickers

Schur, please see page 6

Extending a helping hand



By JONATHAN D. ROBBINS
Staff Writer

NEWTON-David Fromm wants to do more for Newton's elderly than just help them across the street.

The 17 year-old Newton South High school student has started the Newton Community Assistance Program (NCAP). He envisions a non-profit business where young people lend a helping hand to the city's elderly.

Fromm compiled a survey which had questions on the needs of the elderly. He mailed out 1500 of the questionaires, paid for by a cooperative uncle, and received a 10 percent response.

"I don't think people want to sit back and have things provided for them," said Fromm. "They want to participate, this is a social thing."

Fromm plans to get volunteers to help take elderly folks out on day trips, to the supermarkets, and help with household chores and yard work.

As a response to a survey question, he wants to organize Newton's merchants to offer additional discounts to the elderly.

Eventually he sees the program as being self-sustaining, volunteers would be paid small fees for their help and organizational ability.

Fromm is holding a meeting at his home on Wednesday, October 1, at 8 p.m. He lives in Waban at 141 Evelyn Road and his telephone number is 965-1990. He hopes to get NCAP off the ground at the organizational session, although already he has quite a few ideas of his own.

Fromm is enthusiastic about his project and promises "I won't let it fail, even if I have to do everything myself!"

Volunteers are needed mostly to get the project off the ground, said Fromm. The need for money will come when things such as day trips to concerts, Faneuil Hall Marketplace and the country are held.

Eventually, Fromm believes he can get some local car dealership to donate a van to the program to expand the transportation services of NCAP. It may sound overly ambitious, but this blond-haired high schooler has enough enzrgy and initiative to make it work.

Is there a place in the city for yet another service for the elderly? Fromm seems to think so. In his survey, Fromm asked if they had ever been involved in a senior citizen group and had they been completely satisfied with i From the responses given, Fromm concluded that more could be done.

Fromm had met with a city of Newton official who is in charge of the municipality's services for the elderly. Fromm was discouraged by the meeting, finding his ideas were being shot down as fast as he could come up with them.

"They had an attitude that the city was doing enough," explained Fromm.

The failed meeting did not squelch Fromm's desire to get his project off of the ground. He analyzed the situation philosophically and said of the Newton official, "He's a realist, I'm an idealist."

Teachers ratify 2-year pact

NEWTON — With a 65 percent voter turnout, the Newton Teachers Association (NTA) ratified a two-year contract package giving its members a salary increase of 15 percent by more than 200 votes Tuesday, according to NTA Pres. Warren Priest.

Priest, who refused to give out the exact vote on the package, would only say that the School Committee's offer was ratified by "a substantial plurality of more than 200 votes."

Priest said he would not release the precise vote until he meets with the School Committee.

Priest said that 415 of the city's 850 teachers went to the polls at Newton South High School to approve the two year pact.

The contract, which still must be approved by the full School Committee and the Board of Aldermen, provides teachers with a 7.5 percent pay raise for the first year and a 7 percent hike at the beginning of the second year.

The NTA had reportedly been looking for salary increases of 8.5 percent and 9.25 percent over the two year period.

The new contract also removes a clause requiring physical education teachers to coach for at least two years' according to Priest.

Priest explained, "The city can now go out and get the best people to do the job."

The teachers were forced to yield one personal day. Teachers formerly had two personal days, they will now only receive one. Teachers will have to get special permission in order to take another personal day.

Priest also noted the NTA will work with the School Committee to "form creative ways to improve the use of sick days."

The School Committee maintained that teachers were abusing sick days. Teachers are provided with 15 sick days each year, which are cumulative. Priest noted, "There is a certain reward incentive if teachers do not use their sick days." Priest stressed the teachers were not satisfied with the salary package, adding, "under the circumstances it was the best we could do."

Furthermore, he said, "I think we have given and the School Committee has given and we have come to a reasonable agreement."

Priest added, "no one is ever fully satisfied as a result of collective bargaining."

Newton custodians threaten 'job action'

NEWTON — School custodians Monday threatened further "job action" if a contract settlement is not reached by Sept. 22.

The custodians rejected the latest offer from the city by a vote of 38 to 30 Sunday despite the fact the Union Executive Board and Union President Robert Robards endorsed the package.

The contract offer included a 7.5 percent salary increase for the first year and a 7 percent hike at the beginning of the second year.

The custodians are presently not working any overtime to protest lack of a contract settlement.

The union also voted not to strike at this time by a vote of 84 to 13 at the Sunday meeting, according to union representatives.

The union, which also represents the school system's cafeteria employees, has been working without a contract since June 30.

Carmen Testa, a member of the union negotiating team and a custodian at the Horace Mann School, said the union will now try to renegotiate the school department's latest offer.

Local 454 President Robards and School Supt. Aaron Fink met Monday morning to discuss the latest developments in the negotiations.

Although Fink would not comment on what was discussed at the meeting, he said of the school department's latest offer: "I think it is a completely reasonable offer. I would rather not comment beyond that."

Fink added, "I would doubt seriously that the committee will go beyond the agreement that was made with the teachers."

Newton teachers will vote on the same salary increase package today that the custodians rejected.

Fink said that the school negotiating team can not go beyond the latest offer.

He said, "My hope is that they will reconsider the offer. It is my hope that they will meet again Sunday and the whole thing will be settled."

The union has scheduled a meeting for Sunday morning to either vote on a new offer or consider further job action.

Testa said the rejection of the latest offer from the school department was "based on not enough money and earlier working hours for a majority of workers who usually work a 10 a.m. to 7 p.m. shift."

Speaking of union officials endorsement of the contract offer, Testa said, "In view of the times and what other unions got, it was a fair offer." He explained, "If there is not any movement by the school committee, it is hard to say what will take place."

Testa pointed out the union has discussed the "ramifications" of a strike.

"The membership is really up in arms," he said. "They really want an improvement on the package offered. We are hopeful that there will be some movement by the school committee and that we will ratify."

Testa added, "We took a tremendous amount of proposals and items off the table... We are also kind of down at the bottom of the ladder as far as wages are concerned."

The average salary for a custodian is about $14,500 a year, according to Testa.

Union representatives were scheduled to meet with school officials yesterday. However, no further meetings were planned. Both school department and election officials agreed that the refusal of custodians to work overtime would not interfere with voting at the schools, where there are a large number of polling places, on election day.

Alan Licarie ,executive secretary for the election commission, said he anticipates no problems today.

He said, "I hope there is no problem. I don't think they would interfere with the election process."

Licarie, who has worked with the school department on the problem, said the department will transfer custodians so there will be coverage at the polling places.

Fink echoed the reassurance of Licarie, saying, "The polls will be open and armed with the appropriate security."

Robards has also assured that the union will not interfere with the election.



Cutting the ribbon to celebrate Newton's acquisition of the Novitiate Park (from left): Sally Barnett, Dennis Ditelberg, Ald. Matthew Jefferson and Russell Halloran.

Conservators join in park dedication

NEWTON CENTRE — The Newton Conservators recently joined city officials in a celebration to commemorate public ownership of the Novitiate Park on the Charles River.

The 32-acre parcel, newly acquired by the city, is now available for public use.

Russell Halloran, Newton recreation commissioner, spoke of the heavy use of Auburndale Park for picnicking by the river and his expectation that the Novitiate Park would become another very popular picnic spot.

Dennis Ditelberg, chairman of the Newton Conservation Commission, thanked the Conservators and the many individuals involved in helping the city acquire the land.

Ald. Rodney Barker praised the cooperation between Newton citizens, city, and state officials which brought about the preservation of the land for a park.

The property is a portion of a larger parcel owned by the Xaverian Brothers, formerly called the Working Boys Home and then the Novitiate. The parcel is bounded by Winchester and Nahanton streets and the Charles River. In 1979 a portion of the land near Winchester Street was sold to Combined Jewish Philanthropies.

Sally Barnett, president of the Conservators, spoke of plans which have been developed for recreational uses of the park. The land with its fields, wooded hillsides, and pond is ideally suited for walking, nature study, informal activities such as kite flying and cross country skiing, and organized sports such as soccer.

The riverbank is suitable for launching canoes and fishing. Joan Lerner, co-chairwoman of the Conservators Novitiate Committee, outlined the history of the Conservators involvement with the land.

The Newton Conservators is a nonprofit citizens' group concerned with the protection and preservation of open land, both privately and publicly owned, in Newton. Founded in 1961, the Conservators has been active in the collection and distribution of information concerning open space.

The Conservators was active in focusing public attention on the possibility of preserving the Webster Vale, Norumbega Park, and the Chestnut Hill Country Club land. It is presently preparing a publication to be distributed throughout the city identifying the parcels of open land to which the public has access.

Among those attending the ceremony were Paul Burke, member of the Newton Recreation Commission; Thelma Fleishman, Richard Staley, Deborah Howard, Nathan Tucker, and Helen Heyn of the Newton Conservation Commission; Mathew Jefferson, president of the Board of Aldermen; Ald. Robert Tennant, Robert Katz, Edward Richmond, Ethel Sheehan, and Wendell Bauckman; and former aldermen John Stewart, Harry Crosby, and Peter Harrington.

Neighbors opposed to condos

NEWTON-The Aldermanic Land Use Committee held public hearings on two ongoing petitions Monday night. The first was the plan of George Naddaff to convert a carriage house on his property to six condominium units. The second was a plan to put an office building for Blue Cross/Blue Shield on a Washington Street site.

The Naddaff petition represented the third incarnation of a plan to convert the carriage house on Bellevue Street to condominiums. The first request had been for five units and the second request was to create six. The latest proposal calls for four three-bedroom units and two two bedroom units.

The estimated cost for the units ranges from $125,000 to $175,000, according to Naddaff's attorney,Robert Freeto. Testimony in opposition to the plan was heard from several of the neighbors in the area.

Many objected to the number of units proposed for the carriage house and were concerned about whether families or singles would be occupying the site. Concern was also voiced about the number of parking spaces needed. Another focus of the hearing was the fate of the more than an acre of land adjacent to the property.

Neighbors were concerned that conservation restrictions are not stringent enough and may lead to further sub-division of the land for single family housing. The petition now prevents building a single family residence on one of the lots that make up the property until 1990. Neighbors say that ban should be extended. The Planning Dept. of the city has recommended the Naddaff petition because it maintains the visual appearances of the Victorian building while meeting recommendations of the city which call"for adaptive re-use of existing housing."

After the public hearing before the Land Use Committee, neighbors looked over the plans with Attorney Freeto who explained the specifics of the proposal to the neighborhood. The Naddaff petition will be discussed at a Land Use Committee working session on Sept. 29.

At the corner of Neshobe Road and Washington Street near Routes 128 and 16, is a piece of land where Blue Cross-Blue Shield wishes to construct an office building to be used as a customer service center. Howard Levene, attorney for the developers Richard M.Roach and T.A. Pearson Associates Inc., has filed for a zone change which would allow the land to be used for commercial construction.

Monday night's hearings were conducted because the petition had not included a section of the land that should have been discussed at the July 21st Land Use Comm. hearings.

A traffic consultant for the petitioners presented figures and plans which said that the traffic could be handled in the area.

Loretta Kowal spoke against the petition saying that the traffic problem is not solvable.

Since 1962, five petitions to change the zoning for the property and construct commercial buildings have failed to pass the board of aldermen.

The basic dispute among the two sides is the amount and flow of traffic in the area. Neighbors suggested the 121 parking spaces allocated for the Blue Cross-Blue Shield employees would not be enough to handle the customers who would travel Route 128 to the service center.

Kowal told the committee that "There is not one local neighbor in favor of this petition."

Kowal said the facility "belongs in an office park." She also suggested the land be made back into single family residences which would create tax revenues for the city of Newton.

The petition will be debated in the Land Use committee's working session on Sept. 29.



Governor Edward King (left) administers the oath of office to Mayor Theodore Mann (right) of Newton as a member of the special commission created by the state to study state aid distribution forumlas for cities and towns.

LOSE WEIGHT
Inexpensive
Permanent
with Hypnosis
Learn to stay slim no will power necessary. Free introductory presentation at the Newton Y.M.C.A.
276 Church St., Newton
6:30 every Mon.
by
Eastern Hypnosis Associates
Bring a Friend

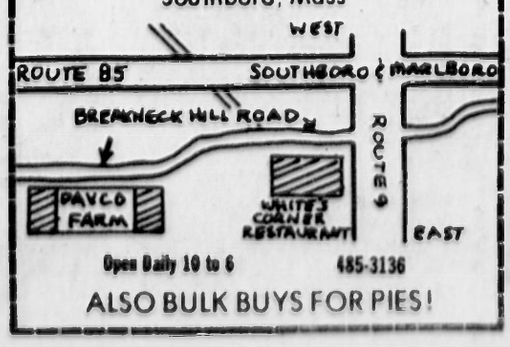
VIOLA ROSENSHINE NURSERY SCHOOL
of Temple Reyim
1860 Washington Street, Newton
Some Openings Still Avaiable
For Sept. 1980
3 or 5 day programs 3-4 Year olds
(additional 2 afternoon option available)
CALL ABOUT OUR LOW, LOW RATES
527-2410

NEWTON-WELLESLEY PEDIATRICS, P.C.
John M. Cohen, M.D. Eugenia Marcus, M.D.
William A.H. Sammons, M.D.
announce the association of
Ruthellen Fried, M.D.
in the practice of
PEDIATRICS
at
2000 Washington Street
Newton Lower Falls, MA 02162
965-4800
Office Hours By Appointment
Saturday & Early Evening Hours

IF YOU NEED A DESK
TO
write at
work at
drum your fingers on
dictate from
type at
eat lunch at
phone from
confer at
put your feet up on
lay your head down on
carve your name into
call your very own
THAT
will hold a lot
of clutter
matches the color
of the rug
your cufflinks won't
scratch
you can polish with
lemon oil
looks like modern
sculpture
you can see your
reflection in
you'll feel
comfortable at
call us,
we can furnish it...
OSBORNE OFFICE FURNITURE
Quality since 1879
360 Granite Ave.
East Milton, Mass. 02186
(617) 698-6100

The Geriatric Resource Centre, Inc.
Personalized Assistance with the many problems of aging.
Consultations and Assessments
Home Care Planning
Alternative Living
Nursing Home Placement
For information call:
964-8121

Peaches, Peaches, Peaches!


Native Tree Ripened Peaches
Apples - Crisp Early Macs, Puritans & Gravensteins
CLIP & COME
DAVCO FARM
Southboro, Mass


Open Daily 10 to 6
485-3136
ALSO BULK BUYS FOR PIES!

Newton High School Students!
Become Involved in Your Community Through
PROJECT SHALOM
* 37 Volunteer placements for teenages in social service agencies throughout metropolitan Boston
* Orientation: Sunday, September 21 3-5 p.m. at Maimonides School Philbrick Road in Brookline
* Call Carol at the Bureau of Jewish Education (277-3700) for details and registration.

Berlitz Teaches Thousands Of Executives. One At A Time.
It's easy to understand why the nation's top corporations send their executives to Berlitz for language training. Berlitz is the fastest, most effective route to speaking any of the world's languages.
Because every executive has different language requirements, we design a private program just for you. Instruction is tailored to your specific business requirements, pace and style. There's never any boring translation or tedious drills... you learn and "think" in your new language by speaking it.
If you have a language need for business, we'll tailor a program specifically for your needs. Call today and you'll be speaking your new language in a matter of weeks.
BERLITZ® Since 1878
Wellesley Hills 237-2220
Boston 266-6858
Providence (401) 274-1370
Berlitz and Total Immersion are registered service marks of The Berlitz Schools of Languages of America, Inc. Translation services available. Schools in 22 countries worldwide.

The "I Can't Believe It" Free Eyeglass Offer
With Eyeglasses
Buy a complete pair of Eyeglasses (Contemporary Collection excluded) and get a free second pair worth 39.95*
With Soft Contacts
Buy Soft Contact Lenses at our special price of 79.00 and get a free pair of eyeglasses worth 39.95*


LECHMERE OPTICAL
THE COMPLETE OPTICAL SHOP.
*Free pair consists of frame from "Contemporary Collection" with clear plastic or glass single vision lenses. Value 39.95. Offer expires October 31, 1980.
Cambridge-547-2151 Dedham-329-9210 Danvers-777-1164
Framingham-875-5566 Springfield-413-543-2294

2 new bus routes for Newton

NEWTON — Two new bus routes will begin serving major points throughout the city, including the Chestnut Hill Mall and the Marshals' Shopping Center, Sept. 22.

The Board of Aldermen recently approved $14,000 funding for the experimental routes by a vote of 15 - 3.

In addition, approximately $7,000 funding has been pledged by area merchants.

Both routes will start in Newton Centre. The first route will travel between the Chestnut Hill Mall and Marshals' Shopping Center on Needham Street. The second route will go from the Riverside MBTA Station to the Newton Wellesley Hospital to Boston College.

The first route bus route will run every half hour starting at Newton Centre at 7 a.m., with the last bus leaving Newton Centre at 6:30 p.m. Monday thru Friday. Bus service for Saturday for the first route will run from 10 a.m. to 3:30 p.m.

The second bus route will run every hour, starting at Newton Centre at 7 a.m., with the last bus leaving Newton Centre at 6 p.m. Monday through Friday. There will be no Saturday service on the second route.

Fares for the new bus service will be a minimum of to a maximum of depending on the ride.

David Tannozzini, traffic planner for the city, said the routes will require two riders a mile to break even.

"We hope there is ridership," he said. "The goal of the routes are to be self sustaining."

Tannozzini said the routes have a history of public transportation, noting that the MBTA ran buses on the routes.

He explained, "These are areas that have had a successful history of public transportation."

Tannozzini added, "With the energy crises becoming a major problem, people are requesting more public transportation."



Frank walks past supporter after voting yesterday at the Hyde School in Newton.

Compromise on Rte. 9-Elliot plan

By JONATHAN D. ROBBINS
Staff Writer

NEWTON-A new compromise plan has been created for the Route 9-Elliot Street intersection which will be reconsidered by the Newton Board of Aldermen Monday night.

The board approved a state plan for the area last week. Ald. Cynthia Creem made the move to reconsider the board's vote.

The new plan came after a meeting between Purity Supreme officials and members of the state Department of Public Works, including Commissioner Amadon.

Leo Kahn, pResident of Purity Supreme, praised Amadon for his help in bringing about the revised design. "He was the first fellow we met who listened and tried to work it out," said Kahn.

The new plan as outlined in a letter from the state DPW will stress Ramsdell Road as a main entrance to the Purity Supreme shopping area. An advance waRning sign will be placed on Route 9 westbound telling of a signal-protected U-turn at the intersection. At the end of the median, another sign will inform drivers of the U-turn. Shoppers are expected to take this U-turn from Route 9 westbound and enter Purity Supreme through a driveway located on Ramsdell Road. The entrance to the parking lot will be moved closer to Route 9. The Route 9 curbcut into the Purity Supreme lot will still remain closed under the latest plan.

When construction begins on the intersection.the state will install an underground duct with wires in it. If planners decide that the traffic patterns on Elliot Street require the installation of signals, the wires will already be in place and ready for hook-up to the signal post.

The original Purity Supreme plan had called for the installation of signals on Elliot Street to allow traffic to flow more easily in and out of the Purity parking lot.

There has been debate as to whether or not the state plan would hurt Purity Supreme's business and force its closing. Purity officials are encouraged by the latest compromise design.

If this latest plan for the intersection is approved by the board, then construction could begin in Spring of 1981.

Clark won't back Frank

WALTHAM — Mayor Arthur J. Clark will not endorse Democrat Barney Frank for Congress.

Today Clark said, "I have so many philosophical differences with Frank on a variety of issues, how can I endorse him?"

During the campaign Clark called himself a moderate-conservate while Frank called him a conservative. Frank drew his strongest support from the left-liberal wing of the Democratic party.

Clark did not endorse Republican Richard Jones of Harvard who will face Frank in the November final election. Clark has indicated he admired Jone's style of campaigning – especially against Frank.

Clark also hinted he is thinking of running for statewide office next year, but he wouldn't disclose which race he is considering.

Some close associates speculated that Clark is considering running for lieutenant governor since Lt. Gov. Thomas O'Neill is raising money to challege Gov. Edward J. King in next year's Democratic primary. One friend of Clark said, "the lieutenant governorship is wide open."

Frank's humor in full force

By KARYL SCOTT
Staff Writer

FRAMINGHAM — Entering the ballroom before 11 p.m., Barney Frank carried his young nephew in his arms, with his entourage close behind. He told the cheering mass:

"At one point when my victory was not so certain I thought of the alternatives," he said dryly. "If I didn't win I wasn't going to pull out on the investments I had made in all those living rooms throughout the district. I realized that I could sell tupperware."

Frank's typical, sardonic humor was in full force.

His opening joke seemed to break the cloud of tension which hovered over the group before his appearance.

The gathering of Barney Frank supporters Tuesday night at the Framingham Sheraton Tara hotel reached well near 800 with breathing room only.

Frank's candidacy attracted the attention of the national press and journalists from as far away as Japan.

At nine p.m. before the Brookline total came in the group, crowding around the blackboards, watched pensively as Frank's press secretary Thaleia Schlesinger posted the results that Clark was ahead.

By the time that Frank arrived he knew that he had captured a ten percent lead. With every victory that came in from Brookline, Sudbury,Wayland, Lincoln,Bolton, and Weston the room of hundreds of voices fell silent. The good news was followed with a buzz of excitement first, and then outcries of victory before the announcement was completed.

At 10:30 p.m. campaign aide Bonnie Shershow said "I just came from upstairs with Barney. David (Mofenson) walked in to a room of cheers. When the two of them embraced there were tears in their eyes. Barney felt very good - very confident. We are just waiting for the paper ballots to come in."

Once the crowd was sure Frank had the predicted ten percent edge the room and all inhabitants assumed a party-like humour. Even the NBC cameraman sipped from a bottle of beer as he filmed the action before him.

There were young men dressed in tweed and penny loafers. Women in formal evening attire, and kids in jeans mingling throughout the ballroom, chatting, and discussing the votes and percentages.

According to Lloyd Simon of Newton "I recognize some of these people from ten years ago at Drinan's victory party."

Ten students from Brandeis showed up to add their vociferous cheers for Frank.

Japanese journalist Tetsuhisa Matsuzaki of Bungei Shunju magazine decided to cover this particular race for his magazine and for a study he is involved with at Harvard University.

"I chose this race because I think it is representative of the issues and attitudes throughout the nation. The Japanese people follow the U.S. presidential race closely but they do not follow the Congressional races," said Matsuzaki.

He commented on the difference between the two countires' election systems. "In Japan there is no door-to-door campaigning, no primary, a 21-day campaign period, and the government pays for the only three television spots allowed," he said.

Alice MacMahon, of Wellesley felt strongly enough about Frank's candidacy to work on his campaign even though he was not from her Congressional District. "I think it is important to get him to Congress. He is one of the most promising politicians in the country today. This primary is of much significance nationally. Clark is a good mayor, but I think he would be at sea in Washington," she said.

A rosey-cheeked Frank wasted no time in taking up the next battle he will encouter before the race for Congress is settled. He said "I am running against a man - Richard Jones - who holds the view that the government cannot do anything at all."

"I don't think that government is omniscient, but I do think we can work to make government serve us. I abide by the fundamental proposition that government was meant to serve us," said Frank.

The mention of a telephone call from Sen. Edward M. Kennedy brought the largest cheers from the audience of the evening.

Kennedy, as well as Sen. Joe Early and Congressman Edward Markey also put in calls to see how Frank was doing and to send their best wishes.

Frank mentioned the various skirmishes in the race which caused worry: For a while, Frank said, he felt like he was in a wrestling match. "Different people kept coming into the rink" to fight.

When a member of the audience yelled "Are you going to debate the Cardinal now Barney," Frank replied "There has been too much diversiveness in this campaign. As far as I am concered it's a clean slate now. I have always been concerned with and have spoken on hard economic issues."

Frank praised the contribution "Fr. Drinan has made to the world. A note of sadness must enter the talk at this time. It was ten years ago yesterday that Fr. Drinan won his first Congressional primary. I feel humble and proud to acknowledge part of the reason I won was because Drinan earned the respect of people around the district. This enhances my winning enormously."

As Frank concluded he said "I have gone now since early May without saying anything outrageous. If Thaleias bites her lip any more she is going to look like Herbert Hoover."

He stepped down from the podium,and into the spotlight of the television cameras to become once again the center of attention and the star of the evening.

Framingham man guilty of assault

NEWTON — A 20-year old Framingham man was found guilty of two counts of assault and battery with a dangerous weapon in Newton District Court Monday.

Dean Lande of 1600 Worcester Road received a sentence of one year in the Billerica House of Correction on the two counts, which are in connection with an incident in the knifing of two Newton men Aug. 1.

Judge Paul Chernoff also sentenced Lande to two years in the House of Correction for the larceny of a motor vehicle and one year for attempted larceny from a person.

Lande was convicted of slashing Carl Pasquarosa,18, of 442 Walnut Street, and Richard Gallagher,17, of 104 Hillside Drive after coming out of a local pub Aug. 1.

Both Pasquarosa and Gallagher testified that they were attempting to collect money Lande owed another person when the incident occured. Lande was arrested 100 yards from the scene of the stabbing at the intersection of Centre and Pearl Streets.

The knife used in the stabbing was found 30 yards from where Lande was arrested. Lande testified that the stabbing occured after he was chased by Pasquarosa and Gallagher.

GUESS WHAT'S JUST AROUND THE CORNER?
Now's the time to add insulation.
FIBERGLAS
PASSPORT PHOTOS
B&W $4.75 for 4 Photos
Color $5.95 for 4 Photos
MADE INSTANTLY
ARGO PHOTO STUDIO
332-9589
DOG SCHOOL
WESTON DOG RANCH
Rte. 117-248 North Ave.
Weston-Tel. 894-1684
winslow's
fall specials
fruit trees
30% OFF
evergreens
Junipers
Euonymus
Rhododendrons
Andromedas
Spreading Yews
Upright Yews
Azaleas
Cotoneaster
6.95 each
10 for 60.00
holland bulbs
TULIPS 30 for 5.98
CROCUS 35 for 3.98
DAFFODILS 10 for 3.98
HYACINTHS 6 for 2.98
MUMS 6" POT 2.49
10 for 21.00
Remember ...
It's time to lime and fertilize
Lime 50 lb. bag 1.49
WE CARRY A FULL LINE OF
SCOTT GARDEN PRODUCTS
10,000 SCOTT'S TURF BUILDER
SAVE $4.00-$15.96
VISIT OUR NEW UNUSUAL KITCHEN CABINET DEPT.
CREOSOTE-DIPPED
GARDEN—TIMBERS
REG.$5.95-NOW3.95
SAVE $2.00
ALL BENJAMIN—MOORE PAINT... $2.00 OFF
Benjamin Moore PAINTS
FREE
LIGHT BULBS
BY GE
60-75-100 WATT
BUY 2 BULBS
& GET 2 BULBS FREE
WITH THIS COUPON
LAWNMOWERS
End of Season Sale
SAVE UP TO
$50
TORO
NATIONAL Lumber
OPEN
Mon-Sat 7:30-5
Fri 'til 9
244-8020
15 NEEDHAM ST. NEWTON HIGHLANDS
CLARENCE, HERE'S YOUR CHANCE TO PULL THE WOOL OVER MY EYES!
WOOL BLANKETS
IMPORTED FROM ENGLAND! 100% PURE WOOL
HEAPS & HEAPS OF COLORS.
GOOD & CHEAP: $29.99 TO $65.00
(VALUES OF $60 TO $120)
MACHINE WASHABLE
Bed & Bath
HEAPS & HEAPS. GOOD & CHEAP.
BRIGHTON 350 Western Ave
NEEDHAM 1450 Highland Ave
SUDBURY 424 Post Rd
WOBURN Rte 3 Woburn Plaza

Editorials

John Buckley fading out

Political hopefuls seldom stagnate. They either keep moving up the ladder after scoring an initial breakthrough, or drop out of sight after one or more losses. An exception is one of our favorite personalities in public life, John J. Buckley of Belmont, whose name won't be on today's ballot.

Buckley decided to let his term as sheriff of Middlesex County run out after a 10-year whirl at the job. He had ambitions to move upward, only to be short circuited every time. Disillusioned, he intends to do something "entirely different."

In retrospect, it seems that John Buckley was in the wrong party. As a Republican, he never made way it in the way one succeeds. The relatively small group of power brokers who control the money flow never got around to giving him a blessing despite an extraordinary party effort on his part.

Unlike John Volpe, he had neither the personal funds nor the broad ethnic backing to put together a support organization of his own. Another who did it on his own was Ed Brooke, who made a lot of people feel good in giving a vote to a black.

Buckley got mentioned frequently as a prospect for governor or lieutenant governor. His name came to the fore when seats in Congress opened. Party conventions game him plenty of complimentary attention, but somehow the door never opened. His record as sheriff was a good one, replete with innovation and advanced inmate treatment which won him national honors as a penologist. He was a county reformer who did accomplish much.

Undoubtedly, Buckley would have done better as a Democrat. Working in the trenches pays off in that party. So does enthusiasm and an ability to mix with the people, which he had in abundance. With a shrinking base, Republicans have needed the kind of talent Buckley had to offer.

It isn't surprising to find him endorsing a Democrat to succeed to the post, although a touch of irony exists. We're sorry to seem him fade out.

Good cause

A decade isn't much of a time span in which to measure the worth of an organization with such scope as Common Cause. On its 10th anniversary, however, the national citizens' lobby has made an exceptional impact on the political environment.

Unlike Ralph Nader's raiders, seeking to turn over stones and find the corruptive maggots, John W. Gardner committed Common Cause to reform in the structure and processes of government. Campaign financing has been drastically changed, wasteful programs wiped out, many state legislatures made more responsible. Archibald Cox, Harvard law professor and the Watergate prosecutor, is the new chairman. He sees the organization in a new, more expansive attempt to reorder the whole federal structure of government. Hacking away at the bureaucratic jungle growth is well worth doing.

Statement of Policy

The aim of the Newton Graphic editorial page is to present opinions from many different "perspectives."

The opinions of the columnists, local or national, do not necessarily represent the editorial position of the Newton Graphic.

Only editorials labeled as such represent the opinion of the paper itself.

The Newton Graphic
Established 1872
Published every Thursday by Transcript Newspapers, Inc.
Editorial Offices
1157 Walnut St.
Newton Highlands, Mass. 02161 Telephone 965-6300
Circulation/Business Office
Postmaster: Please send Address changes to the Newton Graphic, 18 Pine St., Waltham, Ma. 02154
18 Pine St.
Waltham, Ma. 02154 Telephone 893-1670
a Post Corporation newspaper
Published and circulated every Thursday in Newton, Mass.
SUBSCRIPTION RATES $13.00 A YEAR
Second Class POSTAGE PAID at Boston, Mass.
The Newton Graphic assumes no financial responsibility for typographical errors in advertisements but will reprint without charge that part of the advertisement which is incorrect. Claims for allowance must be made in writing within seven days. Credits for errors made only for first insertion. Member Newton Chamber of Commerce, New England Weekly Press Association, Massachusetts Press Association, National Editorial Association, Accredited Home Newspapers of America, New England Daily Newspaper Assoc.

Exploration or exploitation

Commentary
By Frank Sargent
State Columnist

"The question really is whether the Carter White House muscled the various Cabinet Offices around until everybody was marching together... away from making Georges Bank a marine sanctuary.'

The last time we heard that label, it was from the Nixon White House, and it turned out to be an effort to cover-up some of the trickier tricks of Watergate.

It's dirty pool to mention Watergate in the same breath as the Carter White House, but the fact is one of its branches is using executive privilege to withhold information important to determining the future of Georges Bank, New England's most prolific fishing grounds.

And, whenever we hear "Executive Privilege" as a reason we shouldn't know what the government didn't want us to know what it was doing because it was embarrassed by its own behavior.

This week, Attorney General Frank Bellotti and the Conservation Law Foundation are going into federal court trying to force the feds to explain what's going on with Georges Bank. As Chairman of the Board of the Foundation, I wear two hats today; reporting the facts, and explaining the Foundation's position.

CLF and the Attorney General have worked long to establish the Georges Bank fishery as a marine sanctuary. That doesn't mean we're trying to rope off a chunk of the ocean so nothing but fishing can happen there. We are not opposed to oil and gas exploration. What we're after is priority attention to protection of the fishery, and gaining the designation "marine sanctuary" would accomplish that.

Simply, it would mean that when a close call develops – a close call, for example, between drilling or not drilling in a particular section of this vast location - the preference and priority would favor the fishing industry, oil and gas would be secondary. If a doubt arose, the fishery would get the benefit of that doubt.

For a while, the part of the federal Commerce Department that worries about such matters provided strong technical support for the marine sanctuary position. Suddenly, Commerce did a one-eighty, and that support vanished. CLF and the Attorney General's office thinks Commerce caved-in to political pressure from the Carter White House.

So, a request has been made to see some of the paperwork, some of the files and correspondence that might settle the question. So far, using "executive privilege" as its excuse, Commerce refuses to produce those records requested. So, CLF and the Attorney General are trying to get a federal court to force disclosure.

The point is to bring to light just how the process worked in Washington, just how one Cabinet Office, Commerce, seemed to take a position opposing another Cabinet Office, the Department of the Interior, while a third Cabinet Office, Energy, looked on – and why, suddenly, Commerce stopped its apparent opposition.

The question really is whether the Carter White House muscled the various Cabinet Offices around until everybody was marching together – away from making Georges Bank a marine sanctuary.

And beyond that – will one of the most valuable natural resources in New England, the fishery that is Georges Bank, be protected from the real hazards energy exploration pose?

Exploration is one thing, exploitation quite another. Everyone is for finding new energy sources, but not at the price of irreversible damage to a vital natural resource.

The opportunity for Anderson

Commentary
By Joseph Kraft
National Columnist



"Well, guys, where are we off to now?"

WASHINGTON — The country is turned off on politics. So prominent leaders are particularly vulnerable, and negative attacks succeed.

That is the lesson in the latest round of primary elections. It explains the dismal nature of the presidential campaign, and points up the opportunity for John Anderson.

The turnout provides the best measure of the anti-political mood. In the New York senatorial primary, less than 30 percent of the eligible Democrats went to the polls. And less than 24 percent of the eligible Republicans. There is no recent Republican precedent, but on the Democratic side, despite a star-studded cast and huge spending, the total vote fell below that in the Senate primary four years ago.

In Florida, a state fraught with political tensions arising out of fast growth and racial trouble around Miami, less than 35 percent of the registered voters participated in the Republican and Democratic primaries for a Senate seat. "You wouldn't believe the lack of interest," Eugene Patterson, of the St. Petersburg Times, remarked the day after the vote.

In Connecticut, the only primary took place on the Republican side. Of the more than 400,000 eligible voters, only a little more than 100,000 went to the polls.

Colorado provides a technical exception. More than half of the eligible voters cast ballots in the Republican primary for the Senate. But there was a preestablished turning away. Thirty-seven percent of the Colorado electorate is registered as independent — a higher figure than for either Republicans (35 percent) or Democrats (28 percent).

Jacob Javits, the three-time senator from New York, was the outstanding figure to go down. In his case, a true giant bit the dust. But notables were also defeated on the Democratic side in New York. Bess Myerson, the former Miss America who spent heavily on television, ran a bad second to Rep. Elizabeth Holtzman. John Lindsay, the former mayor of New York City, was also beaten out for third place by a virtually unknown district attorney from Queens, John Santucci.

In Florida, the sitting senator, Richard Stone, barely finished first and will have to face a runoff. In Colorado, former Secretary of the Army Bo Callaway lost the primary. Only in Connecticut, where former New York senator James Buckley won, did fame pay off.

Analyzing the whys and wherefores of primary elections is a markedly chancey business. But in the case of Sen. Javits there seems little doubt. He was done in by an obscure local official, Alfred D'Amato, who waged a nasty personal campaign that emphasized the senator's age and health.

The campaign against Sen. Stone centered on his vote for the Panama Canal treaty. Buckley won in Connecticut because he had the support of the ideological conservative lobby — itself an anti-political force. As to Colorado, the same animus found expression in another way. Mary Estill Buchanan won the Senate nomination thanks mainly to a widely-publicized court fight that got her name on the ballot only six days before the election. The connection between these disparate results and the presidential election hardly needs underlining. Jimmy Carter and Ronald Reagan embody the anti-political mood.

Both are amateurs in national government. Both run against Washington bureaucracy. Both contend that, as Carter once put it, the country "deserves a government as good and loving and honest as the American people." But to say that is to promote the narcissism of the millions. It is to legitimize private self-indulgence at the expense of public good, and to sanction, when things go wrong, the hunt for scapegoats.

Government, in those circumstances, becomes practically impossible. People who want to make the system work are repelled. The parties become prey to the militant minorities, and those in turn keep nominating the likes of Carter and Reagan.

The only way to break this vicious cycle is to shatter the underlying harmony that binds the candidates of the two parties. That means going against the notion, favored by both Carter and Reagan, that there should be a tax giveaway without a measure of restraint on prices and wages. It means fighting the illusion, shared by Carter and Reagan, that more energy can be produced without paying for it.

Congressman Anderson may not be perfect. But when it comes to opposing the products of a failed political system, he's all there is, and that's better than nothing at all.

Capitol Hill Highlights

MX missile up for a vote

By ROBERT DRINAN

WASHINGTON, D.C. The House is about to consider the defense appropriations bill for 1981, which includes funding for the proposed MX missile system.

When the MX was first proposed, cost estimates were in the $30 billion range. That was later raised to $50 to $60 billion. Latest estimates go as high as $108 billion, making the MX far and away the most expensive project in the history of mankind. That $108 billion does not include the cost of 2,000 nuclear warheads to arm the MX, nor does it take into account the traditional 100 percent cost-overruns in weapons programs.

If the Pentagon asks for anti-ballistic missiles to defend the MX, as spokesmen have indicated they might, the price tag goes up another $7 to $8 billion. Also, if arms control agreements are not reached in the next decade, the numbers of missiles, shelters, and warheads for the MX may double, along with the costs.

This project, which I have opposed from the beginning, will fuel inflation and take money not only from domestic programs, but from other high priority military projects which will have to be terminated or delayed. When the House considers the defense appropriations bill this week, I will be supporting amendments to cutback on funding for the MX until serious strategic, economic, and environmental questions about this massive project have been resolved.

CIA Secrecy Bill

This week the House will vote on the Intelligence Identities Identification Act designed to protect the identity of CIA officials and other U.S. agents.

Everyone agrees that we must protect U.S. agents working undercover, but this bill is not the way to do it. This legislation would outlaw the disclosure of any information, even from unclassified sources, that serves to identify CIA officials or other intelligence agents.

In an effort to address a serious intelligence problem the authors of this bill have gone too far, and our First Amendment rights of freedom of speech and freedom of the press are threatened as a result.

Under this bill, for the first time in American history, a person could be sent to jail merely for publishing something, even if what he published were freely available in public documents!

I fought this bill in the Judiciary Committee, and suggested that the prohibition on revealing information should apply only to those persons with existing or past access to classified information. We were unable to stop this measure in committee, and so it goes to the House this week for a vote.

I will continue to oppose this bill, but I am afraid that the present mood of the House insures its passage. I strongly suspect that if it is signed into law, it will be ruled unconstitutional by the courts. We must protect our people working overseas, but we must also protect the basic freedoms guaranteed by our Constitution.

Wood Energy Tax Credit

Last year I supported efforts to give homeowners a tax credit on the purchase of woodburning stoves. Unfortunately that effort failed. However, we did succeed in including a provision in the Windfall Profits Tax allowing the Secretary of the Treasury the discretion to enact such a tax.

If we are truly committed to breaking America's dependence on foreign oil, the government must encourage the use of renewable resources such as wood. The Carter Administration is leaning towards enactment of a wood energy credit.

Congressman Drinan represents the Fourth Congressional District, which includes Newton.

THE ART OF DISCOVERY

By Dorothy Keilt

Landscape painting

Where does man fit in his landscape? Front and center? Or as a small figure in one corner?

Early Chinese landscape painters were able to paint vast and detailed panoramas of nature from memory of scenes they saw years ago, touching ink brushes to silk with a surety that required no reworking.

Their purpose was to show the essential nature of a thing — the majesty of a mountain, the suppleness of bamboo, the ruggedness of a pine tree. In these scenes man's essential nature was as a small part of the whole, a minute observer on the shore, a small figure at the base of a towering mountain. Man was not the master of nature, but a living part of it.

In contrast 19th century pastoral scenes served more as an escape back into tranquil nature from a fetid and industrialized world. William Wordsworth wrote:

"The world is too much with us; late and soon,
Getting and spending we lay waste our powers;
Little we see in nature that is ours."

Man had lost his touch in being one with nature. Rather than the Chinese ideal of selflessness and balance with nature, nineteenth century philosophy reflected an emerging glorification of the individual, an unrestrained outpouring of emotions — a growing emphasis on man's needs.

Mountains, a component of landscape painting, are an element of nature intrinsically related to man's sense of importance.

All early cultures believed the largest mountain that rested in their particular province was "the center of the world."

India has its Mount Meru, the Greeks their Mount Olympus, the Iranians Haraberzaiti.

By virtue of their mass and verticality mountains imply a loftiness of spirit, or at least a means of ascent to the spiritual world. Consequently, they were duplicated in architecture in the pyramids of Egypt, the mountain Temple Ziggurats of Mesopotamia, the Borobuder of Java.

In ancient China mountains were symbolic of the gret greatness and generosity of the emperor and were the fourth of the 12 Imperial emblems.

The idea of being the "center of the world" is so meaningful to man that Galileo, as late as the 17th century, was branded a heretic for supporting the Copernican Theory that the earth and all the planets revolved around the sun; that the earth, in fact, was not the center of the universe.

The landscapes of the Impressionists capture fleeting, but profoundly important personal moments of time in man's life. Moments when the changing light of day causes familiar objects to take on a new appearance.

These are the moments that the author James Joyce would term "epiphanies" when one gains a sudden, intuitive insight into the essential meaning of something.

The psychologist, Abraham Maslow would call them "peaks of experience" and the poet, Wordsworth, "spots of time" wherein:

"(Nature) can so inform
The mind that is within us, so impress
With quietness and beauty, and so feed
With lofty thoughts, that neither evil tongues,
Rash judgments, nor the sneers of selfish men,
Nor greetings where no kindness is, nor all
The dreary intercourse of daily life,
Shall e'er prevail against us..."

There is less and less landscape that is nature's.

More and more is the creation of man. Rivers are redirected, mountains flattened, plateaus raised, grasses macadamed, cities reduced to ruins, entire islands sunk into the sea.

Man looms large in the 20th century landscape and controls much of nature. But he does not yet control his own human nature.

...

Man's landscape and himself in it have a different Perspective when seen from outer space as an astronaut has seen them. Man himself cannot be seen at all. And the world itself is seen in the vast, inky darkness "glowing like a fragile blue-green Christmas tree ornament." It is "in this very world, which is the landscape of us all, the place, where in the end, we find our happiness, or not at all."

Next week: The Center.

Frank wins 2-1

From page 1

some dream in the collective consciousness of the crowd.

Hundreds of red Clark-for- Congress balloons still rose buoyed to the seats, but the totem pole music dwindled out and television crews from three stations packed their gear rapidly. Some supporters began to filter out of the hall.

Others stayed, congratulating Clark on the fight and theorizing on the loss. But for much of what was said the underlying sentiment, as expressed by campaign worker Joe Kelly, was this: "No sense in talking about it; we lost and that's that."

One person who stayed until the lights were literally shut off was Campaign Manager White. He said, "If Mofenson had stayed in the race, Arthur Clark would be the Democratic candidate for congress."

White said the most surprising defeat in the unofficial results was the two to one win for Frank in Newton.

"There was a lot of bitterness in Newton when Mofenson pulled out and we really didn't know which way it would go." Earlier in the campaign, however, White had said Mofenson's withdrawl would work to Clark's advantage.

Robert Shaffer, the other Democratic candidate who pulled out of the race, appeared at the gathering complete with a Clark button on his lapel, and concurred that Mofenson's withdrawl had hurt Clark.

Shaffer also said that Cardinal Medeiros's much publicized letter urging voters to defeat candidates favoring abortion funding had a backfiring effect on Clark, a heavy pro-life supporter.

"As the only issue in the last week of the campaign in an area that's two to one in favor of abortion, what the hell do you expect?," he asked.

Alexader Zampieron, chairman of the economics department of Bentley College and issues director for Clark said the big turnout in Brookline, about 30 percent more than the Clark camp expected, was one of the decisive factors in the election.

Harley Lippman, the foreign affairs advisor who joined Clark's campaign five weeks ago to help secure liberal votes in Brookline, agreed the most surprising aspect of the election was the high, 40-50 percent voter turnout in Brookline.

Lippman said said campaign strategists "had virtually written off the Brookline liberal vote, and what we finally did was too little too late." He sadly poured through stacks of ads he had placed in Brookline papers showing Clark with Senator Henry "Scoop" Jackson of Washington.

Lippman said Cardinal Medeiros's letter had a backfire effect, claiming that Jewish voters in Brookline were offended the letter came out during religous holidays when Frank couldn't respond. He said the four Catholic precincts in Brookline he had expected Clark to take easily may have lost votes to Frank because, "People don't like their religious leaders telling them how to vote."

Boston surgeon Mildred Jefferson, the nationally known pro-life leader, attended the gathering and agreed the abortion issue played a "big role" in the election. She said, "Barney Frank never ran on his own; he always ran behind the Roman collar.... There is a certain hypocrisy in posing for paid political advertisements with a Catholic priest(Drinan)." She said Frank is "hardly a practicing Catholic."

Jefferson said one reason for the Brookline defeat is "there is no effective right to life group established in the area.... Some of us get too tied up in the city and don't get to starting grassroots movements in the outlying areas; but obviously there's a real need."

Waltham pro-life leader Evelyn Dubel said she contacted about 60 people to attend the Clark gathering "several weeks" before the Cardinal's letter was issued. She said, "I'm confident something good will become of this, I'm not sure just what but something will. The clergy are getting active and that's a good start.

WALTHAM — Republican congressional candidate Richard Jones of Fitchburg anticipates an easier chore raising money and support for his campaign against Barney Frank of Newton in the November final election.

Jones, who was unopposed in this week's 4th Congressional District Republican primary, said "Arthur Clark and David Mofenson both would have been very difficult, even unbeatable candidates" if either had won the primary.

A retired army dentist, Jones calls Barney Frank a "fringe candidate."

Jones added Frank "has been overly preoccupied with social issues to the detriment of the economy of the Bay State. Frank promises to behave the same as a federal legislator as he did as a state legislator," Jones said.

Jones said he plans an aggressive campaign based on economic and defense issues. He calls the country's current defense posture as "weak and embarrassing."

Jones said the mood in the country "is definitely toward putting brakes on big government." He added, "Frank knows that and we're hearing a lot of election year rhetoric from him. His record on tax issues are just out of sinc."

He added, "I think it will be easier for us to raise money and to get the people who supported Clark, (Robert) Shaffer and Mofenson."

Clark lost the Democratic nomination to State Rep. Frank in what proved to be a tight, hard-fought race. Shaffer, a Fitchburg businessman, and Mofenson, a state representative from Newton, both withdrew from the race in the past month. Mofenson threw his support to his liberal colleague Frank, while Shaffer, a conservative, released his campaign workers to the Clark camp.

Jones said Frank has shown a high profile "on a lot of fringe social issues in his tour as a state legislator."

Opinions

Thoughts on abortion

As a member of a highly liberal community, religiously and socially in general, I find that there is a certain across-the-board liberal, if not radical, stance that abortion is okay.

All you have to do is want one. There are no ifs, ands or buts surrounding the question.

I would not categorize myself as a right to lifer, ' but there is a certain callousness regarding any group who simply thinks it all right to take a life that has begun.

Life begins at conception, not at birth. This does not mean that conditions of forced sexual involvement are not factors. It means that there is always a "conscience" involved in the element of life-taking and life-forming and life-creating.

If you look at the records of abortion counselors, it does not take a liberal genius to figure out the heartbreak, emotional suffering and turmoil; the fear that results in planning an abortion and the results of having had one.

There are literally scores of people involved in some abortions or considered abortions. What would the relatives say, especially those who are close to the girl and boy involved? Is it wrong to consider the consequences in the long run on all those involved if an abortion takes place?

If one is callous about life in general, and many people are, then perhaps abortion can take place without any essential regard for life; but if one can feel affection for children, then there must be second thoughts.

Many books are available by women who have gone through abortions. Many men and women, after they have had children, realize only then what they had done and what was sacrificed years before.

Certainly there are good social reasons for abortion, but many rest only within the mind and heart of the individual.

Many liberals lump the ideas of gays, women's rights and abortions together in one big cause. They are essentially three different causes; three different events.

Many believe in women's rights, but not abortion across-the-board. And so with gay rights and interests. They should be all treated as separate issues.

Liberals come in various shapes and sizes. Liberals are individuals who differ from one another and are not a category.

Newell Davis,
Chestnut Hill

Helping Elaine

To the Editor:

A year or two ago many of your readers must have seen the program on Elaine Bosler's animal shelter on Channel 4's "Evening Magazine."

To bring them up to date, Elaine is still caring, virtually alone, for over 150 abandoned animals, often victims of extreme cruelty.

She never destroys an animal with a chance for survival and successfully treats them for mange, heartworm and severe injuries. But above all, at great personal sacrifice and with no real financial security, she gives them shelter, fenced-in open space to play in, and abundant love.

Her place is unique and truly humane.

These pets can be adopted; they are spayed, neutered and vaccinated for you, but many are so disabled, they must stay with Elaine. Despite people's growing interest, she is always dangerously short of funds. It is rewarding to see her grateful appreciation of even the smallest contribution, which is tax deductible.

Recently there has been a great disaster. She has undergone major surgery and cannot work for three or four months. This means hiring a helper, which she cannot afford without help.

If you care about animals, please send her a contribution, any amount you can. The address is: The Bosler Humane Society, P.O. Box 537, Barre, Mass. 01005.

Janet K. Clark,
Newton Highlands

Home safety

To the Editor:

Our homes would be a lot safer from fire if they were designed differently.

Open stairways, unlike those in school buildings, invite the passage of smoke, heat and flames upward.

Designers of buildings fear that to incorporate enclosures limiting fire spread would not be aesthetically attractive and would inhibit sales. .

I, for one, feel a house could be built safer without being unattractive and within reach of our pocketbooks.

We must look more to the architects than to the fire service for progress in this direction because they create the living quarters.

Richard Hay,
West Newton

AVAILABILITY OF COMMUNITY DEVELOPMENT PROGRAM'S CITIZEN PARTICIPATION PLAN

Newton's Community Development Program's Citizen Participation Plan, which describes how all Newton residents can become actively involved in the Community Development Program, is now available at the Department of Planning and development, Newton City Hall, and at the local libraries.

The Citizen Participation Plan includes

- a description of how citizens can work together to have a voice in the selection and implementation of Community Development Projects;
- a variety of resources available to facilitate participation in the program; and
- a schedule of major events occurring in the development of the upcoming Community Development application for federal funds.....

OPPORTUNITY TO COMMENT ON THE COMMUNITY DEVELOPMENT PROGRAMS PERFORMANCE

On September 4, 1980, a city-wide public hearing was held at the Lincoln-Eliot School, to review the status and accomplishments of Newton's Community Development Program activities.

For persons who were unable to attend the hearing and would like to comment on the Community Development Program's performance, please contact Nancy pollack, Department for Planning and Development, 552-7135 to obtain a citizen comment form. All comments must be received by October 2, 1980.

Complete Executive OFFICES FOR RENT

Fully staffed, furnished offices in a modern office center

Convenient Location FREE PARKING

Receptionist, Secretarial communications and conference facilities available.
Avoid downtown traffic and crowding, but still located conveniently for access to major highways or city streets AT:

The Office Center

At 1600 VFW Parkway
W. Roxbury, MA 02132
Call 566-0333

Everything you need at less than the cost of a secretary. Annual leases available or short term arrangements may be negotiated.

Also on our premises
YE COPY SHOPPE
FOR
documents Copying, Production of Flyers, Manuals, Forms, Etc.

B

Sundays on TV25



6:30 PM
MUTUAL OF OMAHA'S
WILD KINGDOM
with Marlin Perkins
BOSTON WXNE-TV 25

it's a matter of life & breath

SAT Cambridge • Wellesley • Milton Lexington • Providence (Classes begin Sept. 26 & 29)
REGISTRATION NOW OPEN!
For free brochure call 661-2500
Outstanding individual attention in small classes of 8 to 10 students • Full-length diagnostic practice SAT • Moderate cost
For LSAT, GMAT, and MCAT programs call 24 hours 800-243-4767
Amity
LSAT Classes begin Sept. 26 & 27
GMAT Classes begin Oct. 11 & 18
MCAT Call now for Spring Exam
NATIONWIDE LEADERS IN TEST PREPARATION

The Riding School
275 South Ave. Rt. 30
Weston
One Mile from Rt. 128
899-4555
Indoor & Outdoor Horseback Riding Instruction
Beginner, Intermediate, Advance and Special Handicapped Student Instruction available
The Riding School Inc. is a non profit corporation which admits students regardless of race, color, national origin, age, sex or religion

Need investment information? Call (617) 237-7900

Merrill Lynch's wide range of investment information and services is just a phone call away. Why not contact us today?

Merrill Lynch
Merrill Lynch Pierce Fenner & Smith Inc.
A breed apart.
55 William Street, Suite 210, Wellesley, MA 02181



FOCUS YOUR FINANCIAL PLANS!
COME MEET AND HEAR
VENITA VAN CASPEL, AUTHOR OF
"MONEY DYNAMICS FOR THE 1980's"

MITCHELL HOILMAN & ASSOCIATES
CERTIFIED FINANCIAL PLANNERS
REGISTERED INVESTMENT ADVISERS
150 WOOD RD.
BRAINTREE, MA 02184

PROUDLY PRESENTS
A FINANCIAL PLANNING SEMINAR
BY MRS. VAN CASPEL AT THE
SIDNEY HILL COUNTRY CLUB IN NEWTON
ON SEPTEMBER 25 AT 7:30 P.M.

LEARN SOPHISTICATED MONEY MANAGEMENT
AND HOW TO TAKE CRUCIAL STEPS NOW
TO REALIZE YOUR FUTURE FINANCIAL GOALS

- ACHIEVE FINANCIAL INDEPENDENCE
- PROTECT YOURSELF IN A CHANGING ECONOMIC WORLD
- LOWER LIFE INSURANCE COSTS
- TAX-FREE INCOME
- TAX SAVING TIPS
- MARKET TIMING & MUTUAL FUNDS
- TRIPLE NET LEASES
- REAL ESTATE AND ENERGY LIMITED PARTNERSHIPS
- HARD ASSETS — GOLD, SILVER, DIAMONDS & STAMPS

DIRECTIONS: From Route 128, take East 95E onto Route 9, make a right before Valle's Restaurant onto Florence Street.

The public is invited to attend and there is no charge. Please make reservations by calling Ann Evans at 848-4150
as seating capacity is limited.

Boston Edison answers frequently asked questions:

"Who gets the money from my fuel adjustment charge?"

Fuel producers.
Boston Edison doesn't make one penny on it.
The money is passed directly to our fuel and purchased power suppliers.

Boston Edison
For further information call 424-2459.

Schur, Tennant win

From page 1

to voters and educate them on how to use them in the voting booth.

Katz, who received 148 votes to Tennant's 319, said he will challenge the election. Katz charged that the voting machine "malfunctioned" and that many of his stickers fell off and were not counted.

Katz, who called Tennant at about 1 a.m. to congragulate him on his victory, said, "It was a rotten system. It just did not work out. There were a lot of errors made."

He said, "I had people telling me stickers were being ripped off the rolls. It just does not make sense."

Alan Licarie, executive secretary of the Newton Election Commission, would not respond specifically to Katz's charges. However, he did say, "I think the election went well enough considering the use of stickers. Everyone was under the same handicap."

"Stickers are always a problem in any election," he said. "You are asking people to do something they ordinarily don't know anything about."

Licarie reported a variety of problems with the stickers, including many people putting them in the wrong slots and not affixing the stickers properly.

A total of 20,853 Democrats and 2,100 Republicans voted in the primary. Licarie said that the 47 percent turnout was one of the highest "in recent years."

Licarie, who had predicted a 30 percent turnout, attributed the large number of voters to the controversial 4th Congressional District Democratic primary between Waltham Mayor Arthur Clark and Back Bay Rep. Barney Frank.

"General interest over the past few days spurred a lot of activity," he said.

Katz, who also received 176 votes in the democratic state representative race, had urged both democrats and republicans to vote for him in the two primaries. As a result, he split his vote.

Katz explained, "My mistake was that I made it too simple for people. I did not feel it was fair for me to urge them to vote for me and not be able to vote in the 4th Congressional District contest."

Schur celebrated her devastating victory with more than 100 of her supporters at her home in Waban, where champagne flowed and spirits soared.

Schur decalred her victory at about 10:45 p.m. saying, "It looks as if with this kind of magnificent majority, little doubt remains."

As campaign supporters cheered, Schur said, "The obstacles in the this campaign were as big as they could have been in any campaign."

"The problem with stickers had us all very uncertain about what the results would be." she said, adding, "Today, there was the most marvelous outpouring of warmth and help anyone could want."

Schur, who built a campaign organization of more than 200 people, also thanked her husband, who stood by her side along with their two daughters.

"It would be impossible for a woman to have gone as far as I have in politics in Newton without a husband who is supportive. Without Peter Schur, I don't think I would have gone anywhere in politics."

Schur said the essence of her campaign was the 9,639 stickers mailed to voters in the city.

As Schur was making her victory speech, she received a telephone call from challenger Paul Daley congragulating her.

Tony Croce, Schur's campaign manager, said Schur is looking forward to running against Tennant.

Croce explained, "We will not take anything for granted. We will press until Nov 4. Our problem may be overconfidence."

He added, "We look forward to running against Tennant. We know it will be a good issue oriented campaign."

Tennant, who received the news of his victory at City Hall with several of his supporters, accepted the ..... win with beaming confidence.

"The election went as I thought it would'" he said. "Now that the battle is over, we have got to go out and win the war."

Tennant's mild acceptance of his victory was in sharpcontrast to the juhildtion at Schur's home. However, Tennant appeared confident and satisfied.

"I honestly feel regardless of the vote forced out that I can still commandeer enough votes to win the election in November."

He explained, "Tommorow morning we will start a reorganization. I expect with a good retrenching to gain a lot more organizational strength than I have now." Tennant added, "I think experience was the difference. It is too bad because Bob (Katz) is a good aggressive statesman of the future.".

Tennant, who has been an Aldermen for 17 consecutive years, campaigned to abolish Middlesex County government and also supports a state spending cap.

Schur, who has also served several terms ' on the Board of Aldermen, also campaigned for a spending cap. In addition, she favors "sunset" legislation which will act as a watchdog on various state agencies.

Schur swept to victory winning every precinct, including Daley's home precinct ,three, by almost 200 votes.

In addition, Schur defeated Mrs. Walsh in her home precinct, eight, by a margin of 221 votes to 160 votes.

Tennant won every precinct, but freshman Ald. Katz's home precinct, eight, where he lost by a margin of 71 votes to 21 votes.

Close to 50% of Newton voted

NEWTON — Almost 50 percent of Newton voters turned out yesterday to give the nod to Barney Frank in the congressional race and vote in other Middlesex County races.

Voter turnout belied earlier predictions of 33 percent when Newton went more than 2-1 for Frank over Waltham Mayor Arthur Clark in the congressional race, 14,113 votes to 6,398.

Newton also favored Middlesex County Commissioner candidiates S. Lester Ralph and Thomas Larkin over third-place finisher, incumbent Michael McLaughlin.

The vote in the county commissioners' race was: 7563 for Ralph, 6136 for Larkin and 5854 for McLaughlin.

Edward Henneberry, Sheriff William Buckley's heir apparent, was the clear favorite in Newton, garnering 5618 votes. James Breslin and Charles Buckley had the next highest vote totals and almost tied each other — 2355 and 2322 respectively.

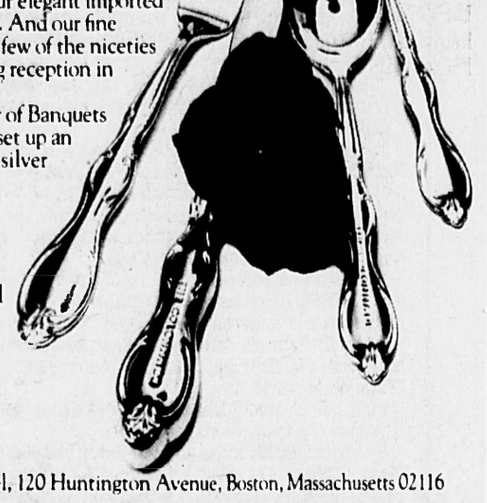
Clark, in his bid for Congress, held Newton in only one of its eight wards. He narrowly took Ward 1 by a vote of 1283-1005.

For Frank the only other close vote was in Ward 3 where Clark got 1217 votes to Frank's 1280.

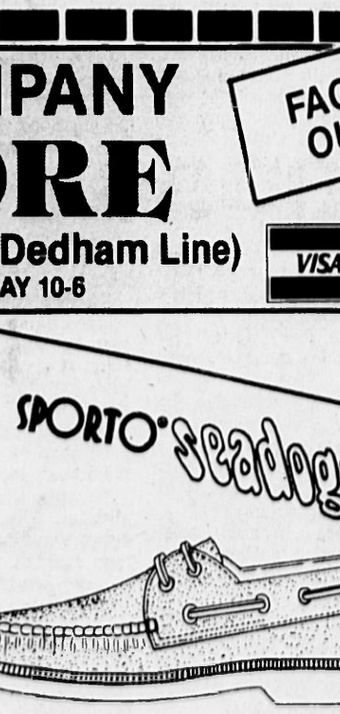
The same held true for incumbent County Commissioner Michael McLaughlin, who won Ward 1 but ran close to winners Ralph and Larkin in the other wards and lost to them in Wards 5-8.

Charles River Kitchens Inc.
1299 Highland Ave., needham
444-9252
KITCHENS DESIGNED Especially for You!
FORMICA CABINETS by Imperial
WOOD CABINETS by SCANDIA
COUNTER TOPS
We can do the whole job or the part you do not wish to do!

MODERN GOURMET BOSTON
AN ELITE cooking school
EXCITING, NEWLY DESIGNED CLASSES BEGIN SEPTEMBER 15 FOR ALL LEVELS
CALL FOR FREE BROCHURE
617/969·1320
"la bonne bouche" AN IMAGINATIVE RESTAURANT 617/969·1320
QUALITY CATERING 617/964·3311 12
81R UNION STREET · NEWTON CENTRE · MASS. 02159

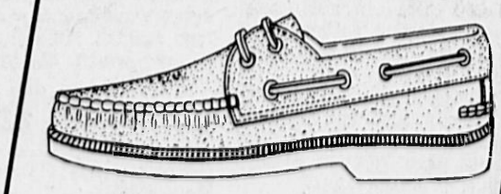
Before you select your silver pattern, come see ours.
The Colonnade Hotel's silver pattern is truly worthy of your viewing. We also think that you'll appreciate our elegant imported Hutschenreuther china. And our fine crystal. They are only a few of the niceties that make for a wedding reception in uncompromised taste.
Contact our Director of Banquets at (617) 261-2800 and set up an appointment to see our silver pattern.
The Colonnade Hotel
Only the Atlantic separates us from the other grand hotels.

The Colonnade Hotel, 120 Huntington Avenue, Boston, Massachusetts 02116

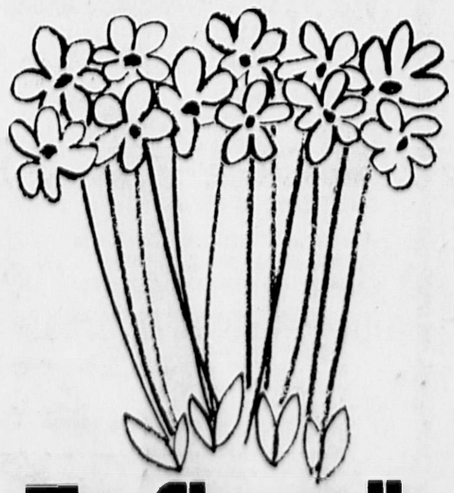
A FREE LEOTARD
Begin Fall with a New You!
OUR SPECIAL BACK TO SCHOOL OFFER.
Start our introductory offer today. Bring in this ad and receive your leotard
Hurry! Offer expires 9/13/80.
Valid for new members only at participating salons
A $13.00 RETAIL VALUE
By Popular Demand OFFER EXTENDED EXPIRES 9/22/80
6 INTRODUCTORY OFFER: weeks of unlimited visits for $25
• fun exercises and supervised diets
• individual programming
• free aerobic classes
Gloria Stevens FIGURE SALONS
Where the Best Program gets the Best Results
NEEDHAM 1299 HIGHLAND AVE. CALL NOW 449-1566
ROSLINDALE 4640 WASHINGTON ST. High Point Shopping Center CALL NOW 325-2500
WEST ROXBURY 1534 VFW PARKWAY CALL NOW 323-8300
NORWOOD 1001 PROVIDENCE HWY CALL NOW 762-7924
MON.-FRI. 9-9 SATURDAYS 9-3
OVER 155 SALONS THROUGHOUT THE U.S AND CANADA

BIG BIKE SALE
• Puch • Raleigh • Takara • Fuji

Free Assembly & Alloy Kick Stands
TUNE UP SPECIAL $15.00 Same Day Service
Trade-Ins Best warranty around on new bikes.
The Motion Market
65-67 Union Street
Newton Centre, Ma.
Located In Picadilly Sq.
Opposite MBTA Station
527-0967

GOLD SEAL Company Store RUBBER CO.
GOLD SEAL RUBBER COMPANY
COMPANY STORE
FACTORY OUTLET
65 SPRAGUE ST., DEDHAM • 364-9661 (Boston/Dedham Line)
MONDAY thru THURSDAY 10-6 • FRIDAY 10-9 • SATURDAY 10-6
VISA master charge
BOOT HEADQUARTERS
FAMOUS N.E. MANUFACTURER
THIS SEASON'S PREPPY LEATHER AND RUBBER CLASSIC 1
WATERPROOF BOOTS
. . . in Fabulous Colors & Styles
Navy, red, brown, green, burgundy, yellow, poplin and royal blue.
OUR PRICE $17.99-$19.99
Dept. Store Price $30.-$35.

Men's 7-12
Women's 5-10
FAMOUS BRAND
LEATHER & RUBBER MOC BOOTS
Genuine leather uppers.
Waterproof rubber bottoms.
Removable fluffy insole.
OUR PRICE $17.99 TO $18.99
Dept. Store Price $30.00
Navy, red, brown, green, royal blue, burgundy, yellow, poplin.

Women's . . 5-10
Men's 7-12
Men's not available in all colors.
SPORTO Seadogs™

FAMOUS MANUFACTURER
THIS YEAR'S
PREPPY LEATHER "SEA DOGS"
HAND SEWN MOCS
Women's Sizes 5-10
OUR PRICE $17.99
Department Store Price $28.00
HURRY IN FOR THE BEST SELECTION OF STYLES, SIZES AND COLORS

Visit the new "Garden in the Sky."

The Skywalk.
In the Prudential Center. And up 50 stories. Complete with park benches, brick walks, plants, and an incredible view of New England. Open 7 days a week. $1.75 adults, 85¢ children. Call 267-1757.

DOSTON
NG SCHOOL
ESIGNED
TEMBER 15
REE BROCHURE
617/969-1320
QUALITY CATERING
617/964-3311 12
ASS. 02159



on, Massachusetts 02116

SALE
• Takara
• Fuji
Kick Stands
CIAL
nd on new bikes.
5-67 Union Street
ewton Centre, Ma.
ocated in Picadilly Sq.
Opposite MBTA Station
527-0967
FACTORY OUTLET
VISA
master charge
TURER
S
HER
3.00
OLORS

THIS PAGE APPEARS IN THE DAILY TRANSCRIPT, THE NEWS-TRIBUNE, FAMILY SHOPPER, PARKWAY TRANSCRIPT, WEST ROXBURY TRANSCRIPT, NEWTON GRAPHIC, NEEDHAM CHRONICLE

STAR
We'll find a way.

GUARANTEE
GREAT MEAT EVERY TIME

U.S. Gov't. Inspected **Fresh Chicken Legs** 3-lb. pkg. or more . . . . . lb. **79¢**

U.S. Gov't. Inspected **Turkey Wings** 4-lb. pkg. or more Previously frozen . . . . . lb. **39¢**

Fresh Lean Ground Beef 3-lb. pkg. or more (not over 20% fat) **1.89**

U.S.D.A. Choice Beef Round BONELESS **Bottom Round Steak** 3-lb. pkg. or more **1.99**

U.S. Gov't. Inspected Fresh Pork Loin **Assorted Pork Chops** pkg. Contains: 9 to 11 Center Cut, Blade End and Sirloin Chops **1.28**

U.S. Gov't Insp. Fresh Pork Loin Top Loin... **Center Cut Pork Chops** . . lb. **1.59**

U.S. Gov't Inspected Fresh Pork... **Whole Pork Loin** 14-17lb. avg. . . . . lb. **1.09**

U.S. Gov't Inspected Fresh Pork... **Boston Butt Blade Roast** B.I. . . lb. **99¢**

U.S. Gov't Inspected **Fresh Whole Fowl** 4-lbs. and up . . . . . lb. **65¢**

U.S.D.A. Choice Beef Loin, Bone In... **Shell Sirloin Steak** (New York Sirloin) . . . . . lb. **2.49**

U.S. Gov't Inspected Fresh Chicken... **Boneless Chicken Breasts** lb. **2.49**

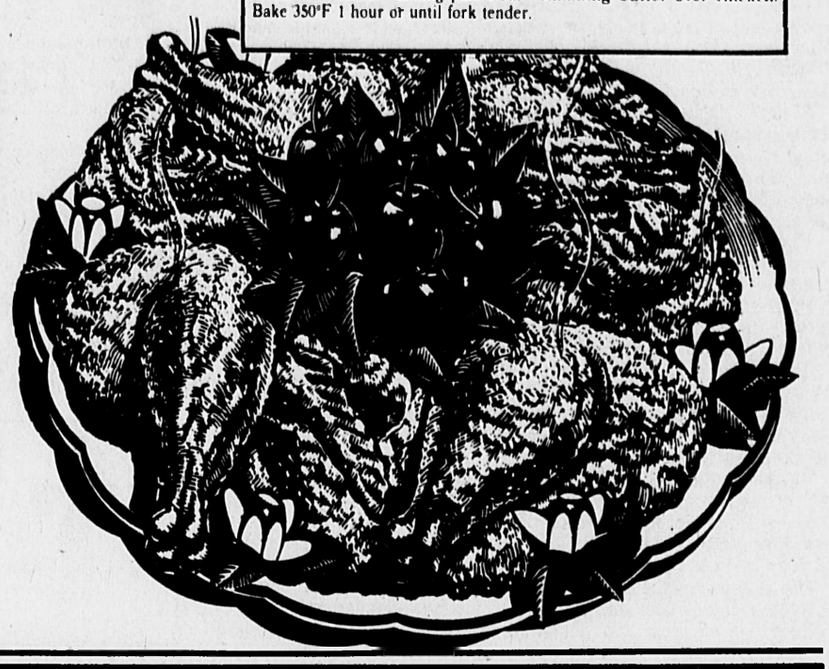
Steak-Umm Sandwich Steaks . . . . . frozen 14-oz. pkg. 2.49
Jones Sausage Meat . . . . . frozen 1-lb. pkg. 1.59

Easy Cheesy Chicken

THIS WEEK'S FEATURE MEAT RECIPE

2-lbs. boneless chicken breasts
½-cup butter or margarine
1 clove garlic, minced
¾-cup bread crumbs
½-cup grated sharp cheddar cheese
¼-cup grated Parmesan cheese
½-tsp. salt
dash pepper

In skillet melt butter and add garlic. Cook 2-3 minutes. Combine bread crumbs, cheese, flavor enhancer, salt and pepper. Dip chicken pieces in butter then in cheese mixture. Tuck edges in to form a neat roll. Place in a shallow baking pan. Pour remaining butter over chicken. Bake 350°F 1 hour or until fork tender.



Bakery...

Dorothy Muriel's, 16-oz. loaf
BUTTERCRUST BREAD . . . 2 for **89¢**
Dorothy Muriel's, 20-oz. loaf
Natural Stone Ground **WHEAT BREAD** . . . . . **89¢**
Old World Syrian Bread . . . small 10-oz. . . . 2 for $1
Dorothy Muriel's Dinner Rolls . . . . . 13-oz. . . . 89¢
Dorothy Muriel's Blueberry Muffins . . . pkg. of 6 . . 1.89

Seafood-Deli...

Imported Cooked Ham . . . . . lb. **2.69**
German Bologna "Deutchmacher" . . . . . lb. **1.79**

Lorraine Swiss Cheese . . lb. 2.99
Carando Cooked Salami . lb. 2.29
Weaver's Chicken Roll . . lb. 2.39

Fresh Cod Fillets . . . . . lb. **1.89**

A to Z Produce..

Thompson Seedless or Tokay
Grapes . . . lb. **78¢**

U.S. No. 1, All-Purpose, Size A Washed
Potatoes 10-lb. bag **98¢**

California...
Raspberries . . . . . ½ Pint **1.69**
Fresh Eggplant . . . . . 3 lbs for **$1**

☐ Carrots . . . . . 4 1-lb. pkg $1
☐ Garlic . . . . . 4 1.5-oz. pkg $1
☐ Popcorn . . . . . 32-oz. 59¢
☐ Tofu . Hard 1-lb. 99¢ Tofu . . . Soft 1-lb. 78¢

Flower Shops Only...

Boston FERN 10" Pot **9.95**

Assorted Foliage Plants . . . . . 3" Pot . . 58¢

Grocery...

Tropicana Orange Juice Chilled half Gal. . . . . lb. **99¢** U.P. 49.5c qt
Maxwell House Coffee 4 varieties 1-lb. . . . . lb. **2.49** U.P. 2.69 lb
Kraft American Singles White or Yellow 12-oz. . . . . lb. **1.29** U.P. 1.72 lb

Howard Johnson's 20% Off Sale:

☐ Fried Clams . . . . . 5-oz. frozen 99¢
☐ Macaroni & Cheese . . . 19-oz. frozen 1.08
☐ Chicken Croquettes . . . . 12-oz. frozen 95¢
☐ Haddock Au Gratin . . . 10-oz. frozen 1.29
☐ Macaroni & Cheese . . . 10-oz. frozen 59¢
☐ Toasties . . . 3 varieties 7½-oz. frozen . . . . . 2 for $1

Geisha Tuna WHITE in water . . . . 7-oz. **1.09** U.P. 2.49 lb

Fall Clean-Up Specials...

Windex Glass Cleaner with Trigger . . . . . 22-oz. **99¢**
Comet Cleanser 4¢ off label 14-oz. . . . **3 for $1**

☐ Vanish Crystals . . . . . 34-oz. . . . 89¢
☐ Vanish Bowl Cleaner . . . . . 2 var. 12-oz. . . . 99¢
☐ Behold Furniture Polish 14-oz. 1.49
☐ Spic 'n Span 56-oz. 1.99
☐ Mr. Clean 20% off label 28-oz. 1.29



Prices effective Mon., Sept. 15 thru Sat., Sept. 20 at Star!
we reserve the right to limit quantities

STAR

Briefcase

Joint custody

By PETER HARRINGTON

A mother and father who are married to each other both have legal custody of their minor children.

Legal custody is a very broad power which gives the parents direct control over their children in such matters as education, personality development, medical and dental treatment; and day-to-day control over their lives including when they get up, when they go to bed, what they eat and with whom they play.

When a domestic problem arises between the father and the mother and the parties seek a divorce, one of the first issues to be discussed is the custody, care, support and education of the minor children of the marriage.

One of the basic elements in our system of laws is the concept that the court's sole concern is what is in the best interest and welfare of the children.

Over and over again the courts have said that when the question of custody is raised the courts will decide based on the general rule of law that it is the children's welfare and best interests that are the paramount and controlling considerations in all disputes over the custody of a child.

The rights of parents to custody are not absolute and the disposition of the children is not controlled by hard and fast rules of law but by exercise of sound judicial discretion.

By common law and up to the end of the 19th century, it was an elementary principle that the father was entitled to the custody of his minor children.

In the early years of the 20th century, customs began to change and the rights of the father were no longer recognized as supreme.

A growing body of law arose which in large part established a bias in the favor of mothers. From the 1920's on, mothers were virtually assured of the legal custody of their children in a dispute between parents.

This change of opinion by the courts was the result of a change in public opinion concerning the roles of a mother and father. Industrialization, which separated the wage labor of men from the private lalb labor of women, was the substantial factor.

As our culture became both urban and industrialized, the father worked away from the house and left the raising of the childrn children, for all practical purposes, in the hands of the mother. Parallel to that change was the development of the philosophy of "maternal instinct" which made a virtue out of the fact that the mother assumed the homekeeping tasks.

The inevitable result was the tendency of psychoanalysts and others to concentrate their attention on the mother as the influential parent and to minimize the influence of the father and of peers.

Further, during that period, divorce was granted only for fault, and usually to the mother. Depriving the father of legal custody was considered a form of punishment.

Also, divorce was not a socially acceptable solution to domestic problems and it was generally accepted that the mother would not have obtained the divorce unless the father was a person of bad moral character. Such a person obviously was not fit to participate in the rearing of children.

During the past decade we have seen a new change in society's attitude concerning divorce with the acceptance of the principle that a divorce may be granted for irreconcilable differences (no-fault divorce).

In Massachusetts, there is a growing practice to divide the rights of custody between the parents.

This is accomplished by granting the mother and the father joint legal custody of their minor children. The Court then establishes the primary residence of the child and determines which parent shall be responsible

Newton Catholic school lunches

For the week of Sept. 22-26.

Monday

Sloppy joes or grilled cheese sandwich, tossed green salad, potato chips.

Tuesday

Sausage and shells or meat ravioli with sauce, tossed green salad, bread and butter.

Wednesday

Oven-browned chicken, whipped potatoes, buttered peas, bread and butter.

Thursday

Hot dog with roll, buttered rice, buttered string beans.

Friday

Individual cheese or pepperoni pizza, tossed green salad, potato chips.

Juice, fruit and milk served with all meals. Salad bar available at the high school. Menu subject to change due to circumstances.

Learn to lipread

BOSTON — Lipreading classes at the Boston Guild for the Hard of Hearing, 283 Commonwealth Ave., Boston, start soon. Applications now are being taken for Fall Lipreading Classes for adults.

Late afternoon class begins on Tuesday, Sept. 23, from 5 to 6 p.m. Morning Class begins on Wednesday, Sept. 24 from 9:30 to 11:30 a.m. Classes are limited to a small number so that individual attention can be given each student.

Write or phone 276-4730 for an application. There is a nominal fee for those able to pay. If a partial scholarship is needed, contact the Guild Counselor before Sept. 17.

Police Report

Pair arrested after car break

NEWTON — Two Newton men were arrested Sunday after they allegedly broke into a car at the Susse Chalet on Boylston Street.

Joseph M. Torchia,21, of 34 River Street, and Steven Navarro, 19 , of 25 John Street, were charged with larceny on a motor vehicle and malicious damage.

Torchia and Navarro allegedly stole a car stereo valued at more than $100 from a Buick owned by a New York man. .

Police said a witness saw Torchia and Navarro exit from the Buick.

Police apprehended Torchia and Navarro in a room at the Susse Chalet after confirming that they were in the hotel with the night manager.

Police allegedly recovered the stolen stereo from the room in which both men had checked into.

A 17-year old Newton woman was arrested Sunday and charged with larceny after she allegedly stole several mirrors valued at more than $100 from the Store 24 . The youth was arrested by Officer James Rogers at about 2 a.m. after he stopped to disperse a group of youths at the store and saw the woman take the mirrors from a display rack in the store and leave without paying for them.

Thieves made off with two televisions and stereo equipment from a Beacon Street home Friday. Police reported that the burglars entered the home through a first floor rear window.

More than $500 worth of valuables, including jewelry,stereo equipment,a leather coat and a television set, were stolen from a Grove Street home Saturday. Police said entrance was gained to the home by kicking in the front door.

Burglars were apparently scared off by an alarm at a Longwood Road home Saturday. Police responded to the alarm and found that although entrance was gained, nothing was missing from the home.

Police arrested a 13-year old Newton girl and an 18 year old Newton man Saturday night and charged them with posession of a controlled substance.

Police identified the man as Richard A Sauro, 18 , of Cook Street. Sauro and the youth were arrested in a van on Watertown Street where police charged that they were smoking marijuana.

A Betamax video recorder, valued at more than $500, was stolen from a car in Valle's restaurant parking lot Saturday. Police said the Newton woman, who owned the video recorder, had just purchased it in Framingham and had stopped to eat when the theft occured.

More than $400 of car stereo equipment was stolen from a car at the Chestnut Hill Mall Saturday, according to police. .

A group of youths throwing rocks at cars on Commonwealth Avenue Saturday night fled after Officers responded to the scene. Nodamage was reported from the incident.

Thieves made off with silver, jewelry, and credit cards from a Commonwealth Avenue home Saturday. Police reported that thieves entered the home by forcing open a window with a screw driver.

A 21-year old Watertown man was arrested Saturday after he allegedly broke into the Auburndale Service Center gas station on Commonwealth Avenue.

Police identified the man as Frederick Stohlman of Riverside Street.

Police apprehended Stohlman after he was allegedly seen running from the gas station, where a window was pushed in.

A 32-year old Cambridge woman was treated and released from Newton Wellesley Hospital after receiving minor injuries in a three car accident on Centre Street Monday afternoon.

Police identified the woman as Ellen Urban of 1572 Massachusetts Avenue.

A 19-year old New York man escaped serious injury Sunday after the 1973 Chevy Sedan he was driving collided with two trees and a stone fence. Police identified the man as Benjamin Kligler of 56 Manchester Ave. in White Plains. Kligler, who was treated and released for minor injuries at Newton Wellesley Hospital, reportedly fell asleep while he was driving.

A 56-year old Newtonville woman was treated and released for minor injuries at Newton Wellesley Hospital Saturday after her car hit a utility pole on Washington Street. Police identified the woman as Margaret Dunn of 10 Townhouse Drive.

Saturday camp

WEST NEWTON — A weekend camping program for 7-to 14-year-olds, conducted by the Newton Community Service Centers, Inc., will be starting again soon at the 1100-acre Hale Camping Reservation in Westwood.

The fall 10-week session of the popular Saturday Camp will begin on Sept. 27 and run through December.

Keep Red Cross ready.

Child World
A WORLD OF TOYS...WE'RE EVERYTHING A TOY STORE SHOULD BE



RED TAG SALE
TOYS, GAMES, BIKES, DOLLS
JUVENILE FURNITURE, ELECTRONICS

CONTINUES ALL THIS WEEK!!

LOOK FOR THE RED TAGS THROUGHOUT THE STORE AND

SAVE 20% to 70%

Some discontinued models, some special purchases, some closeouts, some from our own stocks. Look for the Red Tags throughout the store for extra big savings. Some intermediate markdowns taken.

"ORIGINAL" PRICES REPRESENTS OUR REGULAR RETAIL PRICE WHEN FIRST OFFERED FOR SALE.

Child World ...A WORLD OF TOYS

SALE PRICES END SEPT 20

QUINCY PARKINGWAY AND HANCOCK ST. Mon.-Fri. 9:30-9 Sat. 9:30-6

SHERWOOD PLAZA RTE. 9, NATICK Mon.-Sat. 10:00-10:00

DEDHAM DEDHAM MALL RTE. 1 Mon.-Sat. 9:30-9:30

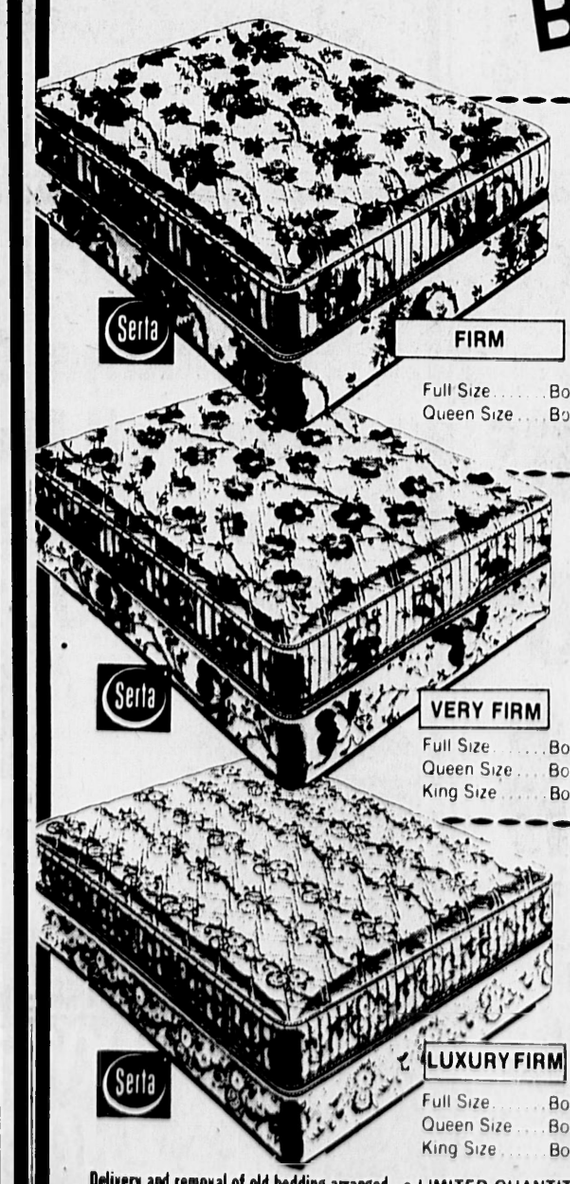
CHARGE IT!

1/2 Price! MATTRESS SALE*

WHEN PURCHASING MATCHING BOX SPRING

SALE Now Thru Saturday!

* SOLD IN SETS ONLY



SERTA BOX SPRINGS

Get Firm support plus restful sleeping comfort with this great set. Sturdy innerspring coil construction, attractive quilted-to-foam floral print cover, quality features inside and out. Foundation adds to overall support and durability. A special bedding...

FIRM

Full Size ..... Box Spring @ $108 + $54 Mattress = $162
Queen Size ... Box Spring @ $130 + $65 Mattress = $195

• FIRM • MATTRESS

ONLY $39 ½ PRICE TWIN SIZE
+ $78 BOX SPRING
ONLY $117 2 PC. TWIN SET

SERTA BOX SPRINGS

For Very Firm support plus marvelous sleeping comfort it's the Deluxe mattress and foundation. Deluxe features throughout: richly quilted-to-foam floral print cover, rugged innerspring coil construction, all add up to extra value for you.

VERY FIRM

Full Size ..... Box Spring @ $138 + $69 Mattress = $207
Queen Size ... Box Spring @ $170 + $85 Mattress = $255
King Size ..... Box Springs @ $240 + $120 Mattress = $360

• VERY FIRM • MATTRESS

ONLY $49 ½ PRICE TWIN SIZE
+ $98 BOX SPRING
ONLY $147 2 PC. TWIN SET

SERTA BOX SPRINGS

With Luxury Firm support you'll discover superior sleeping comfort night after night. Luxurious quilted-to-foam decorator fabric cover. Special innerspring coil construction assures long lasting firmness. Better design features make this a quality value.

LUXURY FIRM

Full Size ..... Box Spring @ $158 + $79 Mattress = $237
Queen Size ... Box Spring @ $190 + $95 Mattress = $285
King Size ..... Box Springs @ $266 + $133 Mattress = $399

• LUXURY FIRM • MATTRESS

ONLY $59 ½ PRICE TWIN SIZE
+ $118 BOX SPRING
ONLY $177 2 PC. TWIN SET

Delivery and removal of old bedding arranged. • LIMITED QUANTITIES • SOLD IN SETS ONLY • INTERMEDIATE MARKDOWNS TAKEN

• DEDHAM RTE. 1 NEAR RTE. 128 NEAR NEW CINEMA 326-9586

• FRAMINGHAM RTE. 9 COR. RTE. 126 BEYOND SHOPPERS WORLD 879-8911

NEWTON HIGHLANDS ROUTE 9 999 BOYLSTON ST. 1 MILE EASTBOUND OF RTE. 128 244-6200

Other Locations: Burlington, W. Bridgewater, Stoughton/Quincy, Quincy, Peabody, Danvers, Lynn, Medford

PHONE ORDERS ACCEPTED

STORES OPEN MOST EVENINGS TILL 9 P.M. SATURDAYS 9:30 - 5 P.M.

FREE LAYAWAY—ASK ABOUT FREE FINANCING—DELIVERY ARRANGED

Siesta SLEEP SHOPS

Since 1953 - Largest Mattress Specialty Chain

Orient E will be r through

BOSTON — The cultural exposition Kyoto, Japan, is be Boston Jordan Mar expo is a gift to the occasion of its Jubil

Other concurren pressive of Bosto Boston Week, with as the Lord Mayor tion by Boston's nun Reception Center, the World Conferen planners and busine cities, including del Hong Kong.

The Orient Expr evening with a blac New England Medi Boston store with showcase.

Opening day cere ing Saturday, Sept. ning of the two wee A traditional Lion executed by a grou there were colorful such as the Miram from Hong Kong an artists. Visiting an the festivities with and chief executive opened the cerem this comprehensiv ferings and cultura

On Sunday, Sept front Park was th Sports Day, a endeavors as well was a 12-mile m marathon race wi open to the Boston ended in the wat lege crews repres and Harvard-Rad races on the ha dragon boats wer this event which, celebration honor century patriot C desire for rain an included kit flyin arts performance guests from Ho Boston's Chinatow

The Jordan M transformed into displays of anc Japanese kimonos a dragon boat, a loaned by Boston Peabody Museum the American Chi Museum.

Apparel and h Hong Kong and J are on all six floor represent the Ori Mikimoto and Ma arts and furniture Kong; and — for States — Chinese treasures from th

Performances state along with store by artisans Kyoto Fair, an with features the Sister City.

The Orient Ex Chinese and Jap the continual wis life.

Since Boston history of China t Japan through it dan Marsh Orient present and futur and Boston.

Boston's Mayor the Orient Expres strengthening th great cities." Ka Boston and chair thusiastically w Marsh Orient E part of Jubilee 35 Great Cities of th

Thomas M. M ecutive officer parent company "our unbounded — the nation's s our decision to u event."

According to E exposition, Jord an innovative de customers to an merchandise an Kong and Japan.

Cultural and s daily in the dow day, Sept. 27.

Financ will be at Che

NEWTON — featured speake chell, Hoilman planning group,

VanCaspel is Caspel & Co., a cial planning fir achieving finan yourself in a cha

Topics such energy limited market timing assets — gold, quality stamps

The seminar Country Club public is invited ning to come s as seating will

Orient Expressed will be running through Sept. 27

BOSTON — The Orient Expressed, a trade and cultural exposition focusing on Hong Kong and Kyoto, Japan, is being presented in the downtown Boston Jordan Marsh store through Sept. 27. The expo is a gift to the people and city of Boston on the occasion of its Jubilee 350.

Other concurrent Jubilee 350 activities expressive of Boston's international ties include Boston Week, with visits from honored guests such as the Lord Mayor of Boston, England; representation by Boston's numerous consulates at the Official Reception Center, City Hall; and the Great Cities of the World Conference, attended by mayors, urban planners and business leaders of the world's major cities, including delegations from Kyoto, Japan and Hong Kong.

The Orient Expressed was ushered in Friday evening with a black tie party which benefited the New England Medical Center and was held in the Boston store with a preview of the Oriental showcase.

Opening day ceremonies on the Downtown Crossing Saturday, Sept. 13 at 10 a.m., signaled the beginning of the two weeks' festivities at Jordan Marsh. A traditional Lion Dance, signifying good luck, was executed by a group from Boston's Chinatown, and there were colorful appearances by visiting guests, such as the Miramar Hotel Classical Dance Troup from Hong Kong and Japanese Gagaku and Bugaku artists. Visiting and local dignitaries presided over the festivities with Mr. Elliot J. Stone, president and chief executive officer of Jordan Marsh, as he opened the ceremonial kusudama, inaugurating this comprehensive salute to the merchandise offerings and cultural color of Japan and Hong Kong.

On Sunday, Sept. 14 from 10 a.m. to 4 p.m., Waterfront Park was the scene of the Orient Expressed Sports Day, a family celebration of athletic endeavors as well as cultural contributions. There was a 12-mile marathon swim and a five-mile marathon race with Japanese runners, which was open to the Boston-area public and which began and ended in the waterfront neighborhood. Local college crews representing Northeastern, B.U., M.I.T. and Harvard-Radcliffe competed in dragon boat races on the harbor. Two authentic teakwood dragon boats were imported from Hong Kong for this event which, in traditional China, is an annual celebration honoring the spirit of the famous fifth century patriot Ch'U Yuan and symbolizing the desire for rain and a good harvest. Other activities included kit flying by a Japanese team, martial arts performances and artistic presentations by guests from Hong Kong; Kyoto, Japan; and Boston's Chinatown.

The Jordan Marsh downtown store will be transformed into an Oriental environment with displays of ancient Chinese Imperial robes, Japanese kimonos, Oriental kites and festival flags, a dragon boat, a tea ceremony room and exhibits loaned by Boston's Museum of Fine Arts, the Peabody Museum in Salem, Milton's Museum of the American China Trade and Boston's Children's Museum.

Apparel and home furnishings imported from Hong Kong and Japan to tempt the buyer's palate are on all six floors of the store. Set up in the store to represent the Orient will be special shops such as Mikimoto and Matsuya Ginza from Japan; fortune arts and furniture and Robert Tailoring from Hong Kong; and — for the first time ever in the United States — Chinese Arts and Crafts (HK) Ltd. with treasures from the People's Republic of China.

Performances will occur on the first-floor center state along with demonstrations throughout the store by artisans from Hong Kong and from the Kyoto Fair, an element of the Orient Expressed with features the culture and industry of Boston's Sister City.

The Orient Expressed logo is the character in Chinese and Japanese calligraphy which signifies the continual wish for health, happiness and long life.

Since Boston is a city with early roots in the history of China trade and with strong ties to Kyoto, Japan through its Sister City association, the Jordan Marsh Orient Expressed is a tribute to the past, present and future links between Hong Kong, Japan and Boston.

Boston's Mayor Kevin H. White said, "We expect the Orient Expressed to play a major role in further strengthening the already firm ties among our great cities." Katharine D. Kane, deputy mayor of Boston and chairman, Jubilee 350, stated, "We enthusiastically welcome and support the Jordan Marsh Orient Expressed which is a very special part of Jubilee 350 and a unique contribution to our Great Cities of the World Conference.

Thomas M. Macioce, president and chief executive officer of Allied Stores Corporation, the parent company of Jordan Marsh, affirmed that "our unbounded confidence in the vitality of Boston — the nation's sixth largest market — prompted our decision to undertake this extraordinary store event."

According to Elliot J. Stone, "With this two-week exposition, Jordan Marsh, in its traditonal role as an innovative department store, will introduce its customers to an exceptional variety of high-quality merchandise and the latest in fashions from Hong Kong and Japan.

Cultural and special events will all be presented daily in the downtown Boston store through Saturday, Sept. 27.

Financial expert will be speaking at Chestnut Hill

NEWTON — Venita VanCaspel will be the featured speaker at a seminar sponsored by Mitchell, Hoilman & Associates, a Braintree financial planning group, on Thursday, Sept. 25.

VanCaspel is the founder and president of VanCaspel & Co., a Houston stock brokerage and financial planning firm. She will address the question of achieving financial independence and protecting yourself in a changing economic world.

Topics such as life insurance, real estate and energy limited partnerships, triple net leases, market timing and mutual funds, as well as hard assets — gold, silver, diamonds and investment quality stamps — will be discussed.

The seminar will take place at the Sidney Hill Country Club in Chestnut Hill at 7:30 p.m.. The public is invited to attend at no charge. Those planning to come should contact Sue Evans at 848-4150 as seating will be limited.

She studies herself to death

KANSAS CITY, Kan. (UPI) — Kathi Smith's parents had wanted their daughter to go to college. She did, but they were thinking about a different course of studies than what she had in mind.

Kathi is a student in the Kansas City Community College's program for mortuary science, the only accredited mortuary school in Kansas and one of the few of its type in the country.

She lives several nights a week at a local mortuary. Since the mortuary is on call all night, an apartment is set up in the building complete with kitchen, showers and bunk beds.

There was a protest from her parents. But Kathi won out.

"I've wanted to go into the mortuary business for years," she said.

Kathi, from Joplin, Mo., is one of approximately 50 students in the program. Among her classes: "Restorative Art 110," which teaches the art of reconstructing the faces of the deceased; "The Grieving Process," "Mortician's Law," "Pathology" and "Embalming Theory."

Throw in the regular two-year schedule of speech and English composition and a few business courses and a student is almost ready to take his or her exam from the Kansas Funeral Directors Association or the Kansas Board of Embalming.

But before that, the student must go to a funeral home for "the hands-on training" as it's described by Merle Harris, Kansas City Community College's academic advisor for vocational studies.

For two semesters, students work for class credit in one of the approximately 30 participating funeral homes in the area. Like Kathi, many of them have living quarters in the mortuaries where they work.

"It's a significant way for a student to cut expenses," Todd said.

While at the funeral homes the students learn all facets of the business. Embalming is part of the course.

"I have to do six bodies a week," says Kathi. "It's really a lot of work."

Westwood teacher wins grievance fight

WESTWOOD — An arbitrator has ruled in favor of a junior high teacher in a grievance matter that began more than two years ago.

Arbitrator Daniel MacLeod of Boston University Law School ruled that the School Committee had violated the teacher's contract when a junior high principle used sick leave usage to determine health evaluations and that the committee had acted improperly by hearing the grievance in a public meeting on March 9, 1978.

John Sloan, vice-president of the Westwood Teachers' Association, said that the teacher had used five days sick leave when the principal told the teacher that anymore use of sick days would be over the school's average. The principal reportedly told the teacher that this would reflect on the teacher's record even though the teacher's contract called for 15 sick days.

Sloan said that the teacher took the grievance through the administration and then the School Committee which heard the grievance in public.

The aribitrator ruled that the committee violated the teacher's contractual right to confidentiality by holding the hearing in public.

Sloan said that the matter dragged on because the School Committee maintained that just the grievance on sick leave was being discussed and not whether the teacher's confidentiality had been violated.

Sloan also said that he felt the committee delayed in selecting an arbitrator.

The arbitrator directed that the committee post a notice that it recognizes its obligation of confidentiality for 15 days beginning with the first day of school.

Sloan said that ruling was complied with and the notice posted.

PAPERAMA PAPERAMA PAPERAMA PAPERAMA PAPERAMA PAPERAMA

BIGGER isn't always better, PAPERAMA IS!

BIC 2 FREE! Bic Value Pack Buy 1 Pen GET 2 Free! 2 FOR 69¢ (6 PENS)

7 PIECE ERASER SET — POCKET MAGNIFIER NO. Z5448 YOUR CHOICE 29¢ EACH — PENCIL SHARPENER NO. 605

8 IN. HARDY MUMS ONLY $1.39

SNOOPY Special! SNOOPY'S HANDY MEMO BOX 500 SHEETS 3¼ IN. x 3¼ IN. $1.69

Webster's Dictionary THUMB INDEXED #1 BEST SELLING DICTIONARY 99¢

REGULAR OR DIET PEPSI 2 QUARTS FOR 89¢

50 INSULATED HOT & COLD CUPS 39¢

HEAVY DUTY PLASTIC HANGERS 9 FOR 95¢

Rubbermaid SPECIALS

2328 Broom & Mop Holder YOUR CHOICE 2 FOR 5.00

2321 Wrap & Bag Organizer — 2320 Clean-Up Caddy

NO. 2864 Self-Closing Wastebasket 3.99 Size: 11¼" x 15" x 24½" high

Rubbermaid Paper Towel Holder NO. 2361 77¢

pop-ice 12 bars ASSORTED FLAVORS 2 FOR 99¢ JUST FREEZE 'EM YOURSELF

DOUBLE CASH REFUND OFFER SAVE UP TO 4.00 CASH SEE STORE DISPLAY FOR DETAILS

Chinet Disposable Tableware 55 8¾" PLATES 1.88

HOMESTEAD OIL LAMP 14" HIGH APPROX 3.88 no. 144

Rubbermaid Spatula NO. 1901 2 FOR 1.00

Wovenware by Jeannette 3.88 EACH

STAINLESS STEEL MIXING BOWL 5 QUART SIZE 1.99

Kool-Aid SUGAR SWEETENED SOFT DRINK MIX 1.39

YOUR CHOICE 2.19 EACH ALL SIZES — MAXI 30's 1.99 — MINI 30's 1.59

YOUR CHOICE 55¢ EACH 200 CT FACIAL TISSUES

128 OZ. 3.79

NORDIC WARE Silver Stone THE PREMIUM NON-STICK INTERIOR 10 INCH SQUARE GRIDDLE PAN 5.88

SHOGUN A NOVEL OF JAPAN JAMES CLAVELL 2.79

Lustro-ware 2 QUART REFRIGERATOR BOTTLE LEAK-PROOF SCREW-ON TOP 69¢

40 LBS Green Ribbon PLANT FOOD 5-10-5 40 LB BAG — 40 LBS Green Ribbon LAWN FOOD 10-6-4 COVERS

Park Ridge WEED CONTROL 10-6-4 20 LBS YOUR CHOICE 3.39 EACH

HANDI-BAG YOUR CHOICE FREEZER CONTAINERS WITH LIDS 79¢

Terrific Trio • PROFESSIONAL BRUSH • PURSE SIZE BRUSH • HALF ROUND STYLER 3 BRUSHES FOR 1.33

Stance #90-188

STYLER COMB 25¢

SALK FLOWER LARGE ASSORTMENT YOUR CHOICE 2 FOR 1.00

BUD VASES 8" PLASTIC — 9" GLASS CLEAR OR MILK WHITE

ALL PURPOSE POTTING SOIL 8 POUNDS 89¢

6" PLANTER POT CS-6 WCS-6 YOUR CHOICE 99¢ ASSORTED COLORS WET LOOK OR MATTE LOOK

Barbasol 11 OZ. 2 FOR 99¢

CLOROX 2 all fabric bleach 99¢ 40 OZ.

32 OZ. IVORY 1.19

64 OZ. Liquid-Plumr 1.49

SOS 18 PADS 69¢

22 OZ. Spray 'n Wash 1.19

26 OZ. Soft Scrub Cleanser 1.09

.95 OZ. TUKE FRESH 59¢

Spic Span THE BIG JOB CLEANER 64 OZ. 1.79

3 SPONGES 6¾" x 4⅜" x ½" EACH 59¢

SQUEEZABLES Pure Cellulose Sponges

DESITIN 95¢

.5 OZ. Visine 1.99

10 OZ. HAIR SPRAY 79¢

70 CT. DabaWays 83¢

3 BARS IVORY 69¢

MAXIMUM STRENGTH ANACIN-3 100% ASPIRIN FREE 100 TABLETS ONLY 1.99

6.5 OZ. 1.79 — 8 OZ. 2.69

14 OZ. EA. 4 FOR 99¢

DOTS — Tootsie Rolls Midgees — Tootsie Roll POPS — YOUR CHOICE 77¢ EACH

Nutter Butter 79¢ — NILLA wafers

YOUR CHOICE 85¢ EACH 15 OZ EACH

PAPERAMA

PRICES IN EFFECT AT THESE LOCATIONS ONLY!

PRICES EFFECTIVE THRU SAT. SEPT. 20, 1980 WE RESERVE THE RIGHT TO LIMIT QUANTITIES

NORWOOD JUNCTION OF RTE. 1 AND DEAN ST. OPEN MON. - SAT. 9:00 AM - 9:30 PM 762-6936



Mr. Merchant,

You've been in business for 5, 10, 20, 40 or maybe 100 years

SO WHY ADVERTISE?

Very simply, you should advertise to get business.

But why advertise when business is good? And, how can you afford to advertise when business is slow?

You should advertise when business is good to keep it that way; to keep ahead of the competition; to expand your product lines or sales area; add another location. Remember in business you can't stand still. If you try to stand still your competition is moving ahead and you are then actually slipping behind.

You should advertise when business is slow to attract new customers, to keep your old customers, to maintain your volume and momentum.

Newspaper advertising is a mighty salesman that takes your message right into your customers' homes . . . where buying decisions are made. In a very real sense, advertising helps keep you in business.

YOUR BUSINESS IS OUR BUSINESS . . .



TRANSCRIPT NEWSPAPERS

CALL 329-5000

to plan your advertising program with an experienced Advertising Counsellor

DAILY TRANSCRIPT
NEWS-TRIBUNE
NEWTON GRAPHIC
NEEDHAM CHRONICLE
WEST ROXBURY TRANSCRIPT
PARKWAY TRANSCRIPT
FAMILY SHOPPER
NORFOLK COUNTY
FAMILY ADVERTISER
TRIB PLUS

Engagements

Birenbaum-Lapidus



Randi Birenbaum

Mrs. Norman Birenbaum of Haverhill announces the engagement of her daughter, Randi Morse Birenbaum, to John Hecht Lapidus, son of Dr. and Mrs. Charles S. Lapidus of Newton Center and Mashpee. Miss Birenbaum is also the daughter of the late Mr. Birenbaum.

Miss Birenbaum is an honors graduate of Governor Dummer Academy, Byfield, and a 1978 cum laude graduate of Jackson College of Tufts University. She is presently the alumni programs coordinator of Tufts University.

Mr. Lapidus is a graduate of Newton South High School and a cum laude graduate of Tufts University. He is presently a member of the class of 1981 at the Tufts University School of Dental Medicine.

A spring wedding is planned.

Rosendorf-Seltzer



Debra Rosendorf

Mr. and Mrs. Leonard E. Rosendorf of Wayland announce the engagement of their daughter, Debra Marlene, to Martin Hoffman Seltzer, son of Mr. and Mrs. Robert Seltzer of Chestnut Hill.

Miss Rosendorf attended C. W. Post College and The Bryman School. She is currently enployed at the Public Health Hospital in Brighton.

Mr. Seltzer is vice president of the Benjamin Martin Corporation in Newton.

A March 1981 wedding is planned.

Gold-Rubin

Mr. and Mrs. Alan L. Gold of Stoughton, announce the engagement of their daughter, Diane Sharon, to Mark Steven Rubin, son of Mr. and Mrs. Melvin Rubin of Newton. Miss Gold is a graduate of Boston University and Mr. Rubin is a graduate of the University of Massachusetts. A spring wedding is planned.

College Club elects officers

NEWTON — The Jewish Women's College Club has elected the following officers and chairpersons to its Executive Board for 1980-81: President, Beatrice Feldman; First Vice-President, Ellen Barron; Second Vice-President, Rebecca Wolf; Treasurer, Edith Davis; Corresponding Secretary, Helen Gilbert; Recording Secretary, Sarah Stern; Functions, Hilda Cohen; Life Membership, Erma Wernick; Membership, Marcia Barron; Literary, Pearl Aronson; Music-Art, Mildred Hencken; Program, Bess Bloomberg; Scholarship, Flora Levin; Publicity, Barbara Spiewak; Auditor, Lillian Robbins.

The Jewish Women's College Club, founded in 1921, is an organization of Jewish college graduates. One of its purposes is the granting of supplementary scholarships to Jewish girls attending local colleges or universities.

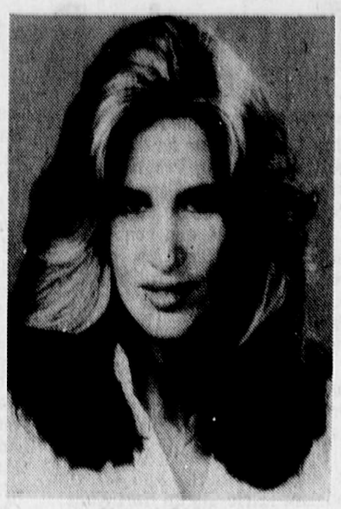
Jewish topics discussed

NEWTON — Discussion groups dealing with a variety of family life issues will be offered to Newton residents by the Family Life Education program of Jewish Family and Children's Service this fall.

Topics for the groups include "Parents of Adopted Children," "Getting Older: Today is the First Day of the Rest of Your Life," "Mothers and Young Children," "For Women Only," and "Step Parenting, Yours, Mine and Ours." Each group consists of six weekly meetings, 1 ½ hours long.

Groups will be led by a JF&CS staff member. Enrollment is limited so that all members will be able to participate in discussion.

For more information, contact Diana Baseman, Jewish Family and Children's Service, 235-8997.



Nanci Glass

Glass speaks at Hadassah

BROOKLINE — The Oak Hill Group of Hadassah will hold its Opening Meeting of the 1980-81 year on Wednesday, Oct. 1, at Temple Emeth, Putterham Circle, Brookline. Brunch will begin at 11 a.m. with the meeting and program to follow.

Nanci Glass, TV personality, will be the featured speaker on the program. A native of Newton, Ms. Glass is familiar to the Boston audience through her appearances as a general assignment reporter, specializing in features and lifestyles, on the First 4 News Show.

Glass may be remembered as the Evening Magazine contributor who reported on such topics as sports, health, leisure activities, beauty and fashion.

Hostesses for this meeting will be the Oak Hill Membership Chairman, Ida Goff, and Life Membership Chairman, Ceil Kaufman. Shirley Kahn of Oak Hill is president of the group.

Women's career intern program will begin

NEWTON — "Women career seekers cn can get there from here," says Sue Jacobson, Admissions Director of Continuum, a Newton-based school known for its internship program for adult women.

Jacobson announces the start-up of Continuum's 6th year of career internships, Sept. 22. The program runs Monday through Friday, from 9 a.m. - 3 p.m. excepting public school holidays.

Graduates of the career education program, number over 100. They are working at management level jobs in business and industry throughout greater Boston. The program in recent years has proved especially appealing and successful for teachers and nurses, who are in transition to new careers. Graduates represent a wide range of age, educational and work backgrounds, and seek Continuum for career exploration and focus.

The new program begins its Orientation period with vocational testing, counseling, and skillbuilding workshops. Orientation period leads into a sequence of two on the job work experiences matched to an individual's interests and skills. The internships are sponsored by professionals in business and industry who are chosen for their supervisory capacities.

In addition to two, 10-week structured internships, the program combines regular individual and group support meetings, with weekly classroom training. The program ends in April with a 4-week directed Job Search Campaign for successful career launching.

Enrollment is still open for September, but interested applicants are encouraged to contact Continuum as soon as possible by calling 964-3322 or writing Continuum, 785 Centre Street, Newton, Mass. 02158.

Temple Shalom ushers in festival of Sukkot

NEWTON — On Thursday, Sept. 25, Temple Shalom of Newton will usher in the Festival of Sukkot with a family service at 10:30 a.m.

The service will be conducted by Rabbi Murray Rothman, spiritual leader of Temple Shalom and his assistant, Rabbi Jeffrey Silberman with the cooperation of the children of the religious school. A reception will be held in the Sukkah following the service.

The Festival of Sukkot, one of three pilgrim festivals proscribed by the Bible, commemorates the ancient harvest festival of Israel.

One of this holiday's chief symbols is the Sukkah, a temporary hut used by the farmers during the harvest in ancient Israel. The Sukkah was also the abode of the Jews as they wandered through the desert.

This fragile structure, host to all of nature's vagaries, symbolizes the frailty and transience of man. Open at the top, the Sukkah reminds us to lift our eyes to the heavens, the source of light and life.

Mrs. Phyllis Baron, festival chairman and her committee, are in charge of decorating the Sukkah with the assistance of Mr. Efrain Chayoun. Children of the religious school bring offerings of fruit and vegetables, symbolic of the harvest. At the conclusion of the festival these are distributed to local children's homes and hospitals.

Blanchard's

FIRST NAME IN DISCOUNT LIQUORS

SUPER SPECIAL!

ALL FRENCH WINES IN STOCK!

10% OFF PER BOTTLE 20% OFF PER CASE 12 BOTTLES

JIM BEAM BOURBON 1.75L 10.43

BEEFEATER GIN IMPORTED 1.75L 14.84

CUTTY SARK SCOTCH 1.75L 15.98

OFC CANADIAN 750ML 5.42

FLEICHMANNS PREFERRED 90° 1.75L 10.29

WINE SPECIALS

MANISCHEWITZ CONCORD WINE 750 ml 1.75

AMARETTO DAVINCI 54° 750ML 4.17

JACK DANIELS BLACK LABEL 90° 750ml 7.35

BEER SPECIALS

BLATZ BEER 24/12 oz. cans 5.49

MILLERS BEER 24/12 oz. NR 7.30

ISENBECK GERMAN BEER 24/11 oz. NR 12.99

BLANCHARD RESERVE 90° 1.75L 9.00

BLANCHARD CANADIAN 1.75L 9.19

BLANCHARD SCOTCH 80° 1.75L 9.17

RON CORES IMPORTED RUM 1.75L 8.50

SAN PEDRO COFFEE LIQUEUR 53° QT. 5.89

COCKTAILS FOR TWO PINA COLADA BANANA COLADA STRAWBERRY DAIQUIRI SCREWDRIVER 200ml 75¢

SOUTHERN COMFORT 100° 750ml 6.06

COCA-COLA 4.79 24/12 oz. CANS

CANADA DRY TONIC 4.79 24/12 oz. CANS

Blanchard's LIQUORS

GIFT CERTIFICATES AVAILABLE

418 LaGrange St. West Roxbury 327-1400

CASH & CARRY ONLY

Not responsible for typographical errors. Prices subject to change. We reserve the right to limit quantities.

TOYS "R" US

the CHILDREN'S Bargain Town

TOYS "R" US IS A GREAT PLACE TO SHOP... "R" SELECTIONS NEVER STOP!

Knickerbocker WRIST RACER Wind up car, pull out ramp, press button to lift dome, release car to race. 3.68 OUR PRICE ALL KNICKERBOCKER AT BIG DISCOUNTS

KNOTS YO BALL Throw Yo ball in any direction, it always comes back to you. Ages 4-up. 1.78 OUR PRICE ALL KNOTS AT BIG DISCOUNTS

MEGO COLOR 'N CURL CANDI 11" tall. Hair is washable & ready to style. Ages 6-up. 13.97 OUR PRICE ALL MEGO AT BIG DISCOUNTS

tudor ELECTRIC FOOTBALL GAME 2 players. Set pace for each play w/speed control. Unassembled. Ages 8-up. 12.86 OUR PRICE ALL TUDOR AT BIG DISCOUNTS

CONIC ELECTRONIC BASKETBALL GAME 1 or more players, hand held game. Sound effects. "9V" cell, (not included). 14.97 OUR PRICE ALL CONIC AT BIG DISCOUNTS

tudor ELECTRIC BASEBALL GAME Remote control batter & pitcher w/scoreboard. UL listed. Ages 8-up. 15.76 OUR PRICE ALL TUDOR AT BIG DISCOUNTS

COLECO ELECTRONIC QUARTERBACK The electronic football game lets you call your own plays. "9V" cell (not included). 27.78 OUR PRICE ALL COLECO AT BIG DISCOUNT

COLECO HEAD TO HEAD BASEBALL GAME 1-2 Players. 2 skill levels. LED display. 2 "9V" cells, (not incl.). 36.96 OUR PRICE ALL COLECO AT BIG DISCOUNTS

Kenner STAR WARS DROID FACTORY PLAYSET Build 5 different robots at a time. 31 pieces. Unassembled. 8.97 OUR PRICE ALL KENNER AT BIG DISCOUNTS

RUBIK'S CUBE PUZZLE Change cube's original pattern, then try to change it back. Ages 8-up. 7.76 OUR PRICE ALL IDEAL AT BIG DISCOUNTS

TOMY MR. MOUTH GAME 2-4 Players. Flip all your chips into his mouth to win. "C" cell, (not included). Ages 5-up. 7.97 OUR PRICE ALL TOMY AT BIG DISCOUNTS

Fisher-Price TWO TUNE MUSIC BOX TV Wind it up, see & hear 2 nursery rhymes. 10.94 OUR PRICE ALL FISHER PRICE AT DISCOUNTS

MR. POTATO HEAD 20 pieces to make lots of silly faces. Ages 2-6. 2.87 OUR PRICE ALL HASBRO AT BIG DISCOUNTS

American Aerosol CRAZY COLOR FOAM Fun foam soap to wash & play with. Yelow, pink or blue soap foam. 1.66 OUR PRICE ALL AMERICAN AEROSOL AT BIG DISCOUNTS

TESTORS MODEL FINISHING KIT W/GLOSS ENAMEL PAINTS Paints, brushes, hobby kife, putty, thinner & more. 7.87 OUR PRICE ALL TESTOR AT BIG DISCOUNTS

mpc DUKES OF HAZZARD "GENERAL LEE" MODEL KIT Build model of TV's fastest car. Detailed engine, roll cage, wide wheels & tires. 3.78 OUR PRICE ALL MPC AT BIG DISCOUNTS

Betty's Needlepoint PANDA LATCH HOOK KIT W/HOOK 12" x 12" finished size. For pillow or wall hanging. Ages 7-up. 4.97 OUR PRICE ALL BETTY'S AT BIG DISCOUNTS

GAF VIEW-MASTER DELUXE DISNEY GIFT PAK Viewer & 7 reels of 3-D color scenes of Disney characters. Storage pak. 5.37 OUR PRICE ALL GAF AT BIG DISCOUNTS

TOYS "R" US WORLD'S BIGGEST TOY SELECTION!

MONDAY - SATURDAY 10 AM - 9:30 PM

FRAMINGHAM SHOPPER'S WORLD MALL Between Rt 9 & Rt 30

PEABODY NORTHSHORE SHOPPING CTR. Rt 114 & Rt 128

WOBURN 366 Cambridge St. (Rt. 3) 2 miles S. of Rt 128 (East 415) in the Woburn Plaza

DEDHAM Route 1 ½ mile N. of DEDHAM MALL

AUBURN AUBURN MALL

WARWICK MIDLAND MALL

SPRINGFIELD OPENING SOON

WATERBURY OPENING SOON

YOUR MASTER CHARGE AND VISA HONORED AT TOYS R US

101 STORES COAST TO COAST

School lunch menus

Newton secondary

Monday

Hamburger or chicken pattie or veal pattie with spaghetti and tossed salad. Options of tossed salad, french fries, fresh fruit.

Tuesday

Clam roll or pizza or hot turkey dinner, whipped potato and carrots. Options of carrots, apple juice, mixed fruit.

Wednesday

Tuna sub or pork pattie or manicotti, tossed salad and Italian bread. Options of tossed salad, fresh fruit or french fries.

Thursday

Pizza on French bread or sliced turkey on Syrian bread or barbecued beef on bun, green beans and applesauce. Options of applesauce, green beans, fruit juice.

Friday

Barbecued beef on roll or cheeseburger or tuna sandwich on whole wheat and mixed fruit. Options of mixed fruit, cole slaw or french fries.

Elementary cold

Monday

Tuna salad on whole wheat, fresh fruit, carrot sticks.

Tuesday

Roast beef sub, pears.

Wednesday

Peanut butter and jelly sandwich, cheese cube, fresh fruit, carrot and celery sticks.

Thursday

Sliced turkey sub, mixed fruit.

Friday

Mooney Special with lettuce, tomato and cheese, potato salad, peaches.

Elementary hot lunches

Monday

Sliced turkey, mashed potatoes, peas, bread and margarine.

Tuesday

Cheeseburger, french fries, fruit juice.

Wednesday

Salisbury steak, mashed potatoes, corn, bread and margarine.

Thursday

Sloppy joe, tater barrels, peas.

Friday

Toasted cheese sandwich, fruit, fruit juice.

Milk served with all meals.

The South Junior High menu for Sept. 22-26 follows:

Monday, Sept. 22: Juice, meatball sub, fruit, milk.

Tuesday, Sept. 23: Juice, turkey salad sandwich on deli roll, potato chips, fruit, milk.

Temple Reyim hosts adult ed program

NEWTON — Temple Reyim will be the host congregation for the Combined Adult Education Program of the Newton Conservative Temples.

The series of classes and lectures will begin Oct. 14 and continue for eight consecutive Tuesday evenings, through Dec. 2. Classes will be at 7:45 p.m. and lectures at 9 p.m.

Classroom courses will be offered in Basic Yiddish (taught by Mrs. Harriet Segal); Elementary Conversational Hebrew (Mrs. Ilona Haendel); Intermediate Conversational Hebrew (Mrs. Mildred Leavitt), The Book of Job (Dr. Sol Schimmel), An Introduction to Hasidism and Jewish Mysticism (Eric-Chaim Hart Kline); U.S. Foreign Policy Towards Israel and the Arab States (Dr. Philip Baram), and The Image of the Jew in English and American Literature (Dr. Lawrence Lowenthal).

Lois Pines will lead off the lecture series on October 14, on the subject "Jews in American Politics." The following lectures will be: Oct. 21, Jews in Viennese Culture at the Turn of the Century (Dr. Harry Zohn); The Birth of Rabbinic Judaism (Dr. Reuben Kimelman); Jewish Humor: Where It Comes From and Where It's Going (William Novak); Conversion, Inter-Marriage and Jewish Survival: An Optimistic Assessment of the Future of the American Jewish Community (Rabbi Sanford Seltzer); The Challenge and Reality of Contemporary Anti-Semitism (Leonard Zakim); Renaissance in Jewish Crafts in the U.S. (William Mencow); and The Decline and Rise of the American Jewish Family (Dr. Bernard Reisman).

The program is organized by the Adult Education Committees of Temple Reyim, chaired by Myron Greenside; Temple Emanuel, chaired by Goldie Geltman and Ina and Ernest Rabinowicz.

GOP women hold luncheon

NEWTON — The Republican Women of Newton announce their First annual buffet luncheon and fashion show on Sunday, Sept. 21, at JB's Steak House, 418 Watertown St., (RT 16) Newton.

Fashions presented by Ava Botelle, Needham Street. Cocktails at 11 a.m. followed by a luncheon at 12 noon. The Towns of Dover, Needham and Wellesley will be participating sponsers for this gala function.

For reservations or information call ticket Chairwoman: Flora Ellington 527-3260 or Co-Chairwoman Evaleen Budge 244-2072.

Ms. Fran Shaer is General Chairwoman and is presently Executive President of the Republican Women of Newton. Ms. Shaer has been an inspiring leader in Republican circles, and was Chairwoman of the Successful Mass. Republican Woman's State Kick off Dinner. Funds going to Republican candidates.

Colpitts Travel Center
Chestnut Hill
West Roxbury
IN WESTBROOK VILLAGE
SUMMER HOURS
Daily 9:00 AM to 5:30 PM
Thursday 9:00 AM to 8:00 PM
Saturday 9:30 AM to 12:30 PM
CALL NOW FOR YOUR VACATION RESERVATIONS
(617) 469-2100

Vacation TRAVEL GUIDE

heller travel round
1896 Centre St., W. ROX
327-1300
ROSLINDALE SQUARE
325-8700
731 HIGH ST., WESTWOOD
329-3210

FISHER TRAVEL ASSOCIATES
Dedham Square
Harry A. Fisher
President
617/326-8833

BROOK TRAVEL
1263 WASHINGTON ST
WEST NEWTON
969-1690
Bob LeBovidge
Mel Philbrook

Keep Red Cross ready.

WE WANT TO BE YOUR TRAVEL AGENCY
CALL US
469-2100
COLPITTS TRAVEL CENTER
631 V.F.W. Parkway
Chestnut Hill, W. Roxbury

AMERICAN CANCER SOCIETY

Travel Talk



by Josephine Amia

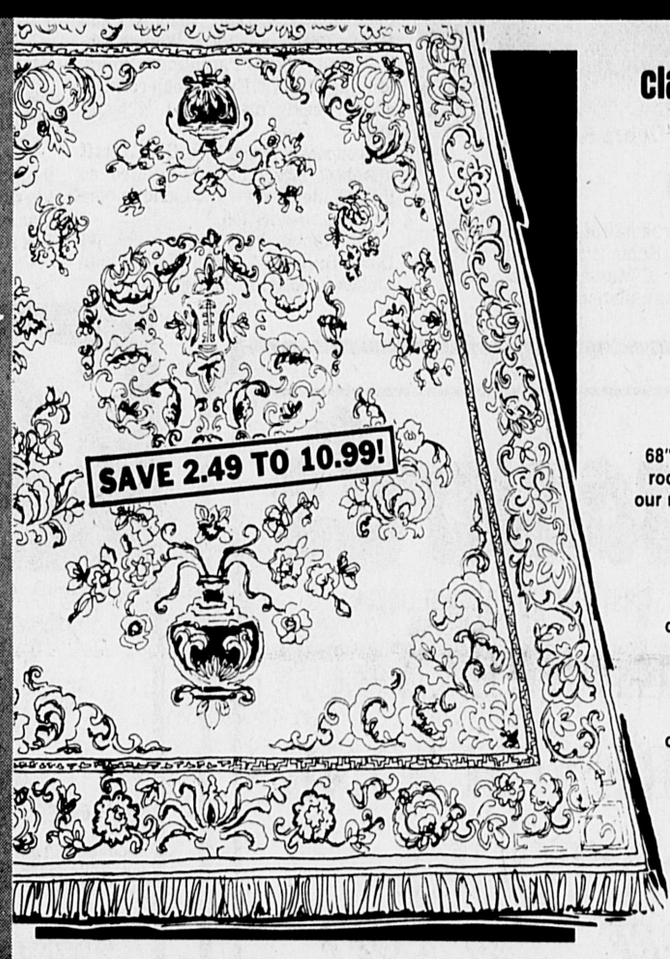
One of the most enjoyable things about traveling is being able to shop in different places. However, before spending money on purchases in another country, check the prices of the things you are interested in buying here.China and crystal, including taxes and mailing costs from England are about one-third of the cost in the United States. Made-to-order clothes in such places as Hong Kong and Italy are great bargains. The biggest savings are usually to be found in local products such as perfume in France, silver work in Mexico and baskets in Haiti.

BARCLAY INTERNATIONAL TRAVEL SERVICE, INC. 305 A Washington St., Newton Corner, is offering an exciting opportunity to travel to Israel. Reserve now for the trip of a lifetime that will show you the wonders you've read and heard about, allow you to visit the sites that make up the history of the world and to add a unique touch of cultural understanding to the world of today. For the awakening of a liketime, call us today. Open 9-5:30, Mon.-Fri., 'til 8 Thurs., 9-1 Sat. Tel. 244-8460 All standard credit cards accepted.

TRAVEL TIP:
Don't forget the duty free shops at the airports.

KING'S
FAMOUS BRANDS for Less
Charge it With Visa or MasterCard
171 Watertown Street
Route 16, Newton
Open Daily: 9:30 A.M. to 9:30 P.M.
sale starts thurs. sept 18
ends sat. sept 20

count on us for home furnishings!

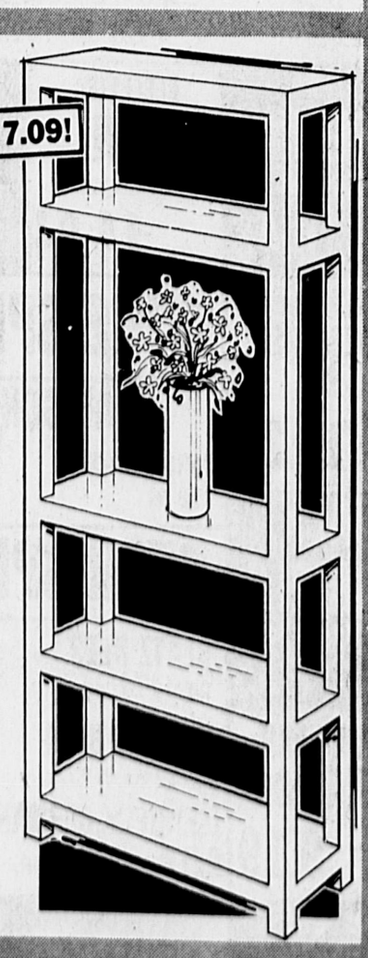


classic reproduction ming pattern
oriental design rugs

68" x 100" room size our reg 69.99 $59
30" x 50" our reg 15.99 12.50
22" x 45" our reg 10.99 8.50

Add a touch of the Orient to your decor! 100% cotton woven rugs in your choice of blue, autumn or green. Pick the size that's right for you.

ready to assemble



5-shelf Etagere
$20.88
Our reg. 27.97
a modern space maker in sandelwood or brown plastic. 12" X 30" X 66" high



corelle® by corning
20 pc dinner set
our reg 33.90 24.90
Service for four includes 10½" dinner plates, bowls, saucers and cups. A fine choice of decorator patterns.

New England's most dependable grounds equipment supplier for over 60 years.

SPECIAL END OF SEASON SALE

Save double on a new John Deere 8- or 10-hp Snow Blower



It's all part of John Deere Early Buy Double Discount Days. Buy a Snow Blower on the John Deere Finance Plan: payments and finance charges will be waived till 1981. Plus, you'll get an electric start kit at no additional charge! See us today for details. John Deere Early Buy Double Discount Days end November 30, 1980.

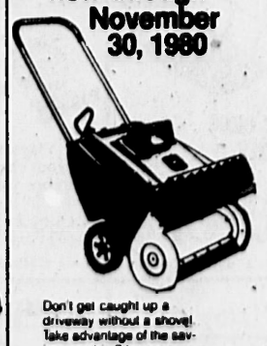


Buy a new John Deere Chain Saw and get everything you need to begin cutting firewood (except the gas) on us



Buy any new John Deere Chain Saw and we'll give you a woodcutter's kit at no extra cost. Valued at up to $53, this kit contains everything you need to begin cutting firewood, except the gas. It includes a 2½-gallon gas can, engine oil, bar and chain lube, felling wedge, a pair of cowhide gloves, and more. See us soon to take advantage of this limited-time offer.

Save $30 on a 3-hp John Deere Snow Thrower now through November 30, 1980



Don't get caught up a driveway without a shovel. Take advantage of the savings on this 3-hp snow thrower. With extra reserve power it will clear a 20-inch path in no time. Come in today. It's all a part of our John Deere Early Buy Double Discount Days.

10-15% off JOHN DEERE Riding Lawn Mowers, Riding Tractors & Attachments.

CLAPPER THE COMPANY



From 128: Rte. 16 to W. Newton Washington St. to Newtonville
From Boston: Mass Pike or Rte. 16 to W. Newton Washington St. to Newtonville

1291 WASHINGTON STREET, WEST NEWTON, MA 02165 (617) 244-7800 Hours: Daily 8am - 5pm, Sat. 7am - Noon Mastercharge and Visa

Club Notes

Garden Club

The Newtonville Garden Club will hold its first meeting on Thursday, Sept. 25, at the Newtonville Branch library hall. The program will feature Dale Silin of the Newton Planning Committee on the proposed facelift for Newtonville.

Outgrown Shop Opens

The Hyde School Outgrown Shop, 68 Lincoln St., Newton Highlands, will open for the sale of fall and winter goods on Sept. 23 from 9 a.m.- 12 and will continue every Tuesday. The shop sells clothing for men, women, children and infants. It also seils toys and ice skates. For information call 969-2788.

Spanish School

Newton children four years of age and up are invited to enroll in Spanish Saturday School on Saturday, Sept. 20. The five year old program teaches Spanish language and culture. Call Dr. Day at 489-1240 for information.

Rummage Sale

Union Church in Waban will hold its annual rummage sale on Wednesday, Sept. 24, from 9 a.m. to 1 p.m. in the church vestry, 14 Collins Road, Waban. Items for sale include clothing, furniture, household goods, books and toys. Proceeds will benefit the church philanthropies.

Age survival workshop

9to5 will hold age survival workshops for older women for four weeks beginning Wednesday, Sept. 24, at the Paulist Center, 5 Park St., at 5:45 p.m. For more information call 9to5 at 536-6003.

Brandeis Women's Committee

The Boston chapter of the Brandeis Women's Committee will hold its fall meeting on Wednesday, Sept. 24, at 12:30 p.m. at the Sachar International Centre on Brandeis campus. Professor Peter Wall of the University's Dept. of Politics will speak on "Presidential Politics."

Embroiderers' Guild workshop

The Boston chapter of the Embroiderers' Guild of America will hold a workshop with Bette Feinstein on how to stitch an exploded design using blackwork and darning patterns. Register by Sept. 24, for the class on Thursday, Oct. 2, at 7 p.m. at the Wellesley Community Center at the junction of Routes 9 and 16. Call Harriet Solit at 782-5966 or Louise Leader at 449-1717. more

Temple Emanuel Couples Club

The first fall social will be held on Saturday, Sept. 27, at 8 p.m. in the Temple Emanuel Community Hall, 385 Ward St., Newton Centre. Call Arthur and Gloria Karas for reservations before Sept. 21.

Mothers of Young Children

The first meeting of Mothers of Young Children will be held on Wednesday, Sept. 24 from 9:15 until 11 a.m. at Second Church, West Newton. Babysitting is provided and all are welcome. The topic will be "September, the Mother's New Year... Resolutions and Solutions." Call Valerie at 969-6327 or Claire at 965-4346.

KING'S
FAMOUS BRANDS for Less

171 Watertown St.
Route 16, Newton
Open Daily 9:30 AM to 9:30 PM

sale starts thurs, sept 18
ends sat, sept 20

Charge It With Visa Or Master Card



20% off every velour top! every pair of jeans!

our entire stock of fall's two most wanted fashions, now 20% off our reg low prices.

plush velour tops and basic fashion jeans for men, boys, jr boys, girls, jrs, misses, women!

Great fashion looks for the entire family! Rich fall velours in v-neck, crew neck and collar styles with lots of fashion detail. Basic and designer-look jeans in the most up-to-the-minute styles. Sizes, colors and styles to please everyone. Buy now and save!

youths, boys, mens padded collar basketball oxfords
our reg 5.99 3.94
Cotton duck uppers, treaded suction soles. 13½-2, 2½-6, 6½-12 in navy/white, tan/brown. Made in the U.S.A.

mens, ladies suede leather western slides
our reg 12.99 $5
Genuine suede leather uppers with fancy western stitching. Western style heel, non-slip ripped sole. 6-10 in assorted colors. Made in Spain.

mens, ladies crepe sole sport oxfords
our price last year 10.00 $5
Rich, man-made uppers, padded collar, lined on foam lining. Genuine plantation crepe sole. 6½-10 in black.

boys, girls wonder woman© boots
have sold elsewhere for 12.99 2.88
Wipe clean uppers, full side zipper, tricot on foam lining. Durable sport heel & sole. Tots sizes 5½-8, girls sizes 8½-2 in red.

super savings in our great baby sale!

Infants gift-boxed sets

- sleep 'n play outfits — A wide selection of fabrics, prints, colors. Machine washable, flame resistant. Newborn, med., large. 2.39 to 4.39 our reg 2.99 to 5.49
- newborn diaper sets — Styles & colors for boys & girls. Embroidery, applique trim. 0-6 mos. our reg 5.49 3.77
- newborn bootie sets — Set includes sweater, hat & booties in 100% acrylic. 0-3 mos. our reg 4.99 3.99

spencer's® infant undershirts
our reg 1.19 to 1.49 ea 99¢
Crisp side or pull on styles in poly/cotton. 3-36 mos.

spencer's® toddler training pants
our reg 69¢ 59¢
100% cotton terry with double thick crotch. White pastel. Sizes 2, 3, 4.

infants & toddlers knit 'n woven tops and slacks
our reg 4.49 to 6.99
3.59 to 5.59
A great selection of tops with coordinating long leg bottoms in styles for boys & girls.
sizes 9 to 24 mos, 2, 3, 4 T
(Not every size available in every style)

chix® by dundee cotton crib sheets
100% cotton sheets with stretch elastic ends for easy fit. Prints & pastels. Machine washable. our reg 4.79 to 4.89 3.66

crib blankets
Assorted thermals, fleeces & patchwork quilts to keep baby warm all winter long! our reg 4.99 to 5.99 3.99

Village women hold a theater benefit

FRAMINGHAM — A performance by The Next Move Theater, Boston's critically acclaimed improvisational revue, will highlight the Tenth Anniversary Luncheon of the New England Villages' Women's Committee Wednesday, Oct. 29, at the Chateau de Ville, Framingham.

Proceeds from the event and the organization's accompanying Program Book, will benefit the Villages, a non-profit organization dedicated to providing a fulfilling way of life for mentally retarded adults. The first Village, which opened its doors at Pembroke eight years ago, offers an opportunity for retarded men and women to live and work in a supportive, non-institutional, community environment.

Mrs. Theodore Alfond of Weston, Luncheon Chairman, described the choice of The Next Move's musical entertainment as "a departure from our usual guest speaker."

"Because this is our Tenth Anniversary Year, we wanted to provide something extra and unusual for the thousands of loyal supporters who have attended the luncheons over the years," Mrs. Alfond said.

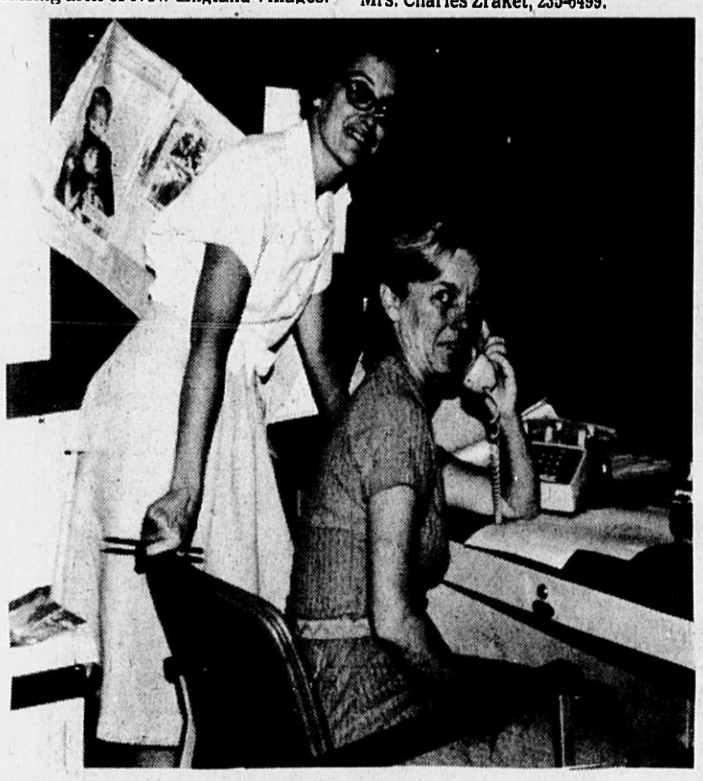
Women's Committee, with 3,500 members throughout the Greater Boston Area, is the major fund-raising arm of New England Villages. By the conclusion of the tenth year functions, the . organization hopes to bring to one million dollars the sum of its contributions during the first decade.

Pre-luncheon activities on the 29th will begin at 0 a.m. in the Chateau de Ville lobby, where a completely revamped concept in boutiques, entitled "Gourmet Gallery," will be displayed. Under the co-chairmanship of Mrs. Louis Katz of Newton Center and Mrs. John Hesse of Weston, the boutiques will focus exclusively on gifts for the hostess and the home.

The Next Move's performance will begin at 11:45 a.m. with luncheon following. The affair will conclude with raffles and prizes gathered through a committee headed by Mrs. Jack Darman of Sharon.

Mrs. Robert Berk of West Newton is in charge of the program. Past Luncheon Chairmen Mrs. Jerome Pearlstein, Mrs. Marvin Starensier and Mrs. William Widerman, all of Newton, will serve as advisors.

More than 1,000 women are expected to attend the pre-paid luncheon. Reservations for one or for tables of ten persons may be obtained by phoning Mrs. Stanley Lesnick, 899-6384; Mrs. Leonard Safon, 449-1848, or Mrs. Charles Zraket, 235-6499.



Left: Cathy Martens Right: June Romero

DAR holds special service

NEWTON — Lucy Jackson Chapter, Daughters of the American Revolution, Newton, will join Boston Tea Party Chapter DAR in a special service at the First Baptist Church, Newton Centre, at 10 a.m. on Constitution Sunday, Sept. 21.

The service will be part of Constitution Week observances which began on September 17, the 193rd anniversary of the adoption of the Constitution of the United States of America.

Chapter members planning to attend are the Regent, Mrs. George Stanley Wattendorf; vice-Regent, Mrs. Arthur J. Taylor; Mrs. Elias B. Boyce, Dr. Rhoda Garrison and Mrs. Antoine M. Gaudin.

Weddings

Maura Rudnick bride of Paul S. Cavanaugh

Maura Louise Rudnick became the bride of Paul Stephen Cavanaugh on June 28 in a nuptial mass at Holy Name Church. A reception was held at the Parker House.

The bride is the daughter of Mr. and Mrs. John D. Rudnick of West Roxbury and West Dennis and the groom is the son of Dr. and Mrs. Thomas E. Cavanaugh of West Newton.



Mrs. Paul Cavanaugh

Leslie Rudnick, sister of the bride, was the maid of honor. The best man was Richard Cavanaugh, the groom's brother. The vocalist at the wedding was Jane C. Lang, sister of the groom.

During the ceremony the couple received the nuptial blessing from Pope John Paul II.

The bride is a graduate of St. Clare High School and Catherine Laboure. She is employed as a registered nurse at St. Elizabeth's Hospital.

The groom is a graduate of Providence College and holds a master of science degree from George Washington University.

He is an assistant administrator at North Penn Hospital, Lansdale, Pa.

After a wedding trip to Antigua, the couple will live in North Wales, Pa.

Toby Clayman becomes bride of Mitchell Boykan

Toby Clayman and Mitchell Boykan were married on July 26 in a sundown ceremony at the Chateau Carod in Brookline.

The bride is the daughter of Mr. and Mrs. Samuel Clayman of Newton. The groom is the son of Mr. and Mrs. Irving Boykan of Springfield, Mass.

The bride was attended by her matron of honor, Rebecca Matuza. The groom was attended by his brother, William Boykan.

Both the bride and groom are graduates of Syracuse University. The groom earned his master's degree in counseling at Arizona State University and is now employed by Phoenix South Community Mental Health Center. The bride is employed as a registered nurse by a medical center in Phoenix.



Mr. and Mrs. Mitchell Boykan

After a honeymoon trip through New England, the couple will reside in Phoenix, Ariz.

Sandra Butler weds Gary Lawrence Sparr

Sandra Ann Butler and Gary Lawrence Sparr were married at Congregation Ohav Sholom, Albany, N. Y., on Aug. 31. The temple was also the setting of the reception.

The bride is the daughter of Mr. and Mrs. Bernard E. Butler of Loudonville, N. Y., and the groom is the son of Mr. and Mrs. Arthur Sparr of Newton.

JoEllen Duckor, a friend of the bride, was the maid of honor. The bridesmaids were Robin Rosenthal, Susan Parkin, Janet Hersh and Rhonda Sparr. The best men were Jack Arbeiter and Michael Ross.

The bride is employed as a speech pathologist in Andover, Maine, and the groom will be a December graduate of Bentley College.

After a trip to the Nevele in the Catskills, the couple will reside in Waltham.



Mr. and Mrs. Gary Sparr

Temple Emanuel setting for Green-Broder wedding

Ellen Rose Greene becane the bride of Scott Philip Broder recently in a ceremony performed by Rabbi Samuel Chiel at Temple Emanuel in Newton.

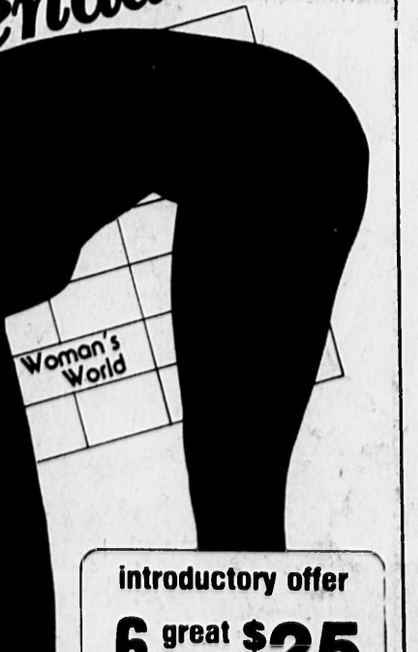
The bride is the daughter of Mr. and Mrs. William L. Greene of Newton and the groom is the son of Mr. and Mrs. Nathan Broder of Norwalk, Conn.

Laurie Citak served as the maid of honor and Glenn Broder, brother of the groom, was the best man.

The bride holds both bachelor of science and master of business administration degrees from the University of Hartford. She is an adjunct professor with the University.

The groom holds a bachelor of science in business administration from the University of Hartford. He is an executive with the B. & G. Stores of Connecticut.

Following a trip to Bermuda, the couple will reside in Stanford, Conn.



Mr. and Mrs. Scott Broder

Are your Metal Windows Ready for Winter?
SAVE FUEL
SAVE MONEY WITH . . .
BAILEY STORM PANELS
Bailey & Son INC
HANOVER, MASS
471-0908 or 825-4205
Hardware & Screens
"Energy Saving Experts Since 1945"

ALYCE'S BRIDAL BOUTIQUE
The Bride's Choice
An exceptional selection of internationally inspired gowns created for you, with lots of hand detailing.
612 Hammond St.
Chestnut Hill
277-6550

There's a lot of Friendly People in our Community
We found that out as soon as we moved into our new home, thanks to Getting to Know You, a wonderful newcomer welcoming program sponsored by local merchants. We felt as if we belonged in our new community right away, thanks to that good feeling created by "Getting to Know You".
GETTING TO KNOW YOU
Welcoming Newcomers Nationwide
FOR FURTHER DETAILS CALL 800-645-6376

Put us on your fall calendar!
1980 SEPT.
SUN. MON.
Woman's World
introductory offer
6 great weeks $25
aerobic dance
sauna • steam
showers • lockers
dressing rooms
tailored programs
group exercises
nutritional guidance
tanning rooms
And look and feel great again. It's time to remember yourself!
Mon.-Fri. 9-9 • Sat. 9-3
Woman's World®
"THE FITNESS FOLKS"
New England's Finest Family of Spas Serving 50 Communities
NEWTON 231 Needham St. Marshall's Shopping Center 964-5136
NORWOOD Route 1A (Kings Plaza) 769-4646
WESTWOOD Route 1 Lambert's Plaza 329-1357
WATERTOWN 210 Dexter Ave. 926-6262

Red Cross is counting on you

FRANK J. BERNARD CONTRACTING, INC.
• Custom Building and Remodeling
• All Types of Carpentry
• Roofing and Siding
RESIDENTIAL & COMMERCIAL
285-6977
218 Plain St. Norton, MA
ALL WORK GUARANTEED

LEAVE THE CATERING TO US!
Have your party and enjoy it too!
WEDDINGS—MEETINGS—PROMS
CLAMBAKES—WHATEVER
We cater directly to your door at our luxurious HILLCREST with six elegant rooms for groups up to 1200. NIMS KENDALL caters any function at your home or favorite location.
LUNCHEON SPECTACULAR
Open Mon. thru Fri. from 11:30 a.m. to 2:30 p.m.
Our Famous "ALL YOU CAN EAT SMORGASBORD"
Daily Specials and A La Carte Suggestions
Reservations Accepted — Cocktails Served
NMS HILLCREST 890-2282
KENDALL
LUXURIOUS FUNCTION FACILITIES, RESTAURANT, & OFF-PREMISE CATERERS
220 BEAR HILL ROAD, WALTHAM, MA. 02154

Don't Make a Move!!
without Welcome Wagon
Helpful Civic Information to acquaint you with your new community. Call the Welcome Wagon Hostess so that she may visit you.
MOIRA INGHAM
527-4069

MARQUIS jewelers
We Buy Gold, Silver, Diamonds Silverware
For Cash
Appraisals, remodeling, repair and designing services available
200 Boylston Chestnut Hill 964-9007



Special week Mayor Theodore Mann presents a proclamation in honor of Constitution Week Sept. 17-24, to Muriel Wattendorf and Edith Taylor of the DAR.

Marriage Licenses

The following couples have applied for marriage licenses at Newton City Hall:

Louise Eichelberger, 27, Marblehead, broadcasting; Edward Weber, 32, Newton, research physicist.

Patricia Amatangelo, 46, Brighton, telephone operator; Joseph Schneider, 55, Newton, real estate investor.

Maryann Brandon, 24, West Newton, self-employed; Robert Greer, 23, Waltham, mechanic.

Paula Hyman, 23, Ft. Lauderdale, Fla., bartender; James Schmitt, Jr., 32, Ft. Lauderdale, Fla., carpenter.

Laura Castagnino, 20, West Newton, hairdresser; Robert Demaio, 20, West Newton, machinist.

Ellen Band, 23, Newton, assistant project manager; Nicholas Hunter, 22, Waltham, manager.

Joanne Midey, 33, Manchester, N.H., general supervisor with Polaroid Corp.; David Halberstadt, 36, Manchester, N.H., dean.

Theresa Courtney, 24, Newtonville, tester for Honeywell; Jonathan Bradley, 27, Newtonville, assistant parts manager.

Maureen Gilson, 41, Newtonville, shipping manager; Lee Armstrong, 35, Newtonville, engineer.

Ellen Korsakov, 23, Newton, art gallery assistant; Jack Starr, 26, Newton, salesman.

Anne McDermott, 33, Newton Centre, administrator; Andrew Higgins, 31, Newton Centre, lawyer.

Ramona Mazzola, 23, Newton, unemployed; Michael Olds, 27, Newton, USMC.

Phyllis Golburgh, 47, Newton, at home; Charles Hunter, 54, Milford, N.H., salesman.

Mary O'Connell, 27, Chestnut Hill, R.N.; Paul Alie, 32, Chestnut Hill, psychiatric social worker.

Cathryn Capstick, 22, Newton, unit coordinator; James Costello, 29, Boston, engineer.

Gail Hodgdon, 23, Newtonville, legal secretary; Jeffrey Howard, 26, Newton, building custodian.

Donna Hammers, 21, West Newton, homemaker and musician; Chet Graham, 25, West Newton, software engineer.

Carol Balcanoff, 22, Waban, Secretary; David Lane, 25, Needham, assistant parts manager.

Debra Bartlett, 24, Newton Centre, nedical secretary; Peter Stutman, 26, Newton Centre, dental technician.

Cynthia Silverman, 33, Newton, travel representative; Myron Port, 39, Newton, salesman.

Carla Zipperman, 34, Waltham, school counselor; Edward Nelson, 36, Grantham, N.H., marketing. Marjorie Dimenstein, 46, Brookline, secretary; Irwin Sydney, 46, Brookline, accounting supervisor.

Barbara Kaplan, 30, Auburndale, clinical social worker; Joel Lazewatsky, 30, Auburndale, medical physicist.

Merle Kahn, 29, Midlothian, Va., food scientist; Mark Pinsker, 31, Richmond, Va., psychologist.

Gale Kershner, 24, Waltham, salesperson; Mark Schribman, 23, Newtonville, salesman.

Margo Terrio, 36, West Newton, waitress; Stanley Stonionis, 37, Norfolk, foreman.

Elizabeth White, 30, Brighton, cosmetologist8; Paul Arakas, 30, Newton, cosmetologist.

Sharon Doherty, 27, Newtonville, account administrator; Dennis Clancy, 27, Natick, electrician.

Myrtle Baptist holds fish fry

WEST NEWTON — Myrtle Baptist Church, 21 Curve St., hosts a fish fry Saturday, Sept. 20, from noon to 7 p.m.

The menu includes fish, corn bread, cole slaw and potato salad. A bake sale will also be held.

Cost is $2.75 for adults and $1.75 for children.

Are You Looking For A Job?
Check The Job Mart Section of This Newspaper

DR. ALAN E. CLAYMAN
PODIATRIST
Foot Disorders
Runners Problems
471 WASHINGTON ST. (Near St. Moritz) Wellesley 235-2025
616 GREAT PLAIN AVE. Needham 444-1355

DIAMONDS GOLD..... APPRAISALS ....Chains ..... Bracelets..... .....Rings ..... Pendants..... etc. JEWELRY
Segaloff's
EXPERT JEWELRY REPAIRING DONE ON THE PREMISES
Jewelry & Watch Repair Specialists
20 Chestnut St., Suite 6 Needham Square Next to Harvey's Hdwr. 449-4810
Mon.-Fri. 8:30-4:45 Open Saturdays 8:45 to 12:45

Do you need new glasses for school this fall?

Now is a good time to schedule an appointment to have your eyes examined.
If eye glasses are needed, our professionally trained staff can fill your prescription quickly and accurately.
P.S. The "comfortable" looking gal in photo should have light coming over one shoulder and her book sixteen inches from her eyes!
HIGHLAND OPTICIANS
41 Lincoln St., Newton Highlands
332-2664

O'lyn Contractors
ROOFING
• GUTTERS • CHIMNEY WORK
• PORCHES • REMODELING
• ADDITIONS
STORM DOORS & WINDOWS
REPLACEMENT WINDOWS
Mike Olen 329-6099
FREE ESTIMATES FULLY INSURED

Gymnastic Academy of Boston
TWO SPACIOUS CONVENIENTLY LOCATED LOCATIONS
Newton- 177 Charlemont St.(off Needham St. across from Mashalls)
Brighton- 1686 Commonwealth Ave. (on the T 1 mile from Boston College)
Introductory Offer:
Morning Pre-School classes-6 weeks $15.00
Pre-School open House:
Friday, Sept. 19, 10:30 -A.M.
call 964-0334 or 734-5966

Enjoy Great Chinese food?
Discover... Aku Aku
"Truly two of America's greatest Chinese restaurants and they're here in Boston and Cambridge"
Ken Mayer
Entertainment Columnist
Herald American
We deliver. Boston only. Orders of $10.00 or more within a 2 mile radius for $2 service charge.
Boston
390 Comm. Ave.
Phone: 536-0420
Free Garage Parking
4 p.m. - 3 a.m. daily
Happy Hour Mon.-Sat. 4-6
Cambridge
149 Alewife Brook Pkwy.
Phone: 491-5377
Ample Free Parking
11:30 a.m. - 2 a.m. daily
Luncheon served daily

"The active family store."

FALL WEAR: NATURALLY
Sweaters: 100% Wool Shetland Pullover from Susan Bristol.
Contrasting two-tone crocheted neckline, with 4-button placket.
Pink, navy, kelly, red, yellow. Sizes 34 to 40. $35.
Slacks: 100% Cotton wide wale Corduroy pants from Lady Hairin.
Two side pockets, belt loops.
Fifteen fabulous fall colors, including: grey, cream, camel, burgundy, brown, navy, red. Sizes 8 to 16. $34.
Open Evenings
Open Thursday and Friday Evenings until 9 PM for your fall shopping
19 Central St., Wellesley
Phone: 235-2835
Open Thurs. & Fri Eves.
Olken's

SPRING AIR THE MATTRESS MAN WAREHOUSE
master charge VISA
CHARGE IT WITH VISA OR MASTER CHARGE OR OTHER PLANS
CLEARANCE
THE MATTRESS MAN CARRIES A FULL LINE OF
• SLEEP SOFAS
• BUNK BEDS
• TRUNDLE BEDS
• HEADBOARDS
• CORNER GROUPS
STARTS TOMORROW MORNING!
SPRING AIR FULL SIZE MATTRESS OR BOX SPRING 79.95 EACH PIECE
SPRING AIR 3-PIECE KING MATTRESS AND BOX SPRING 259.95 SET
SPRING AIR 2-PIECE QUEEN MATTRESS AND BOX SPRING 199.95 SET
NATIONALLY FAMOUS SPRING AIR TWIN SIZE MATTRESS OR BOX SPRING 59.95 EACH PIECE
ALL STORES OPEN MON. THUR. FRI. TIL 9 • TUES. WED. SAT. TIL 5:30
BURLINGTON 54 Cambridge Street Rt. 3-A - Off Route 128 Exit 41 North 273-2220
WATERTOWN 660 Arsenal St. Opp. The Watertown Arsenal 923-0010
DEDHAM 550 Providence Hwy. Rt. 1 - Between Lechmere Sales & J.C. Best 329-0222

High Tar Smokers Convert To Merit.

"Best tasting low tar I've tried," report MERIT smokers in latest survey.

Taste Quest Ends

Latest research provides solid evidence that MERIT is a satisfying long-term taste alternative to high tar cigarettes.

Smoker Tests Offer More Proof

Long-Term Satisfaction: In the latest survey of former high tar smokers who have switched to MERIT, 9 out of 10 reported they continue to *enjoy* smoking, are *glad* they switched, and reported MERIT is the best tasting low tar they've *ever* tried.

Blind Taste Tests: In tests where brand identity was concealed, a significant majority of smokers rated the taste of low tar MERIT as good as—or better than—leading high tar brands. Even cigarettes having twice the tar.

Smoker Preference: Among the 95% of smokers stating a preference, the MERIT low tar/good taste combination was favored 3 to 1 over high tar leaders when tar levels were revealed.

MERIT *is* the proven alternative to high tar smoking. And you can taste it.



© Philip Morris Inc. 1980

Kings: 8 mg "tar," 0.6 mg nicotine—100's Reg: 10 mg "tar," 0.7 mg nicotine—100's Men: 11 mg "tar," 0.8 mg nicotine av. per cigarette, FTC Report Dec.'79

Warning: The Surgeon General Has Determined That Cigarette Smoking Is Dangerous to Your Health.

MERIT

Kings & 100's

Tigers tackle Spartans in home opener

By JONATHAN GREENSPAN
Staff Writer

Full steam ahead. Last week, football fanatics only got a glimpse of the upcoming schoolboy season, this week the bulk of the area high school teams will hit the paydirt, giving all locals a better look at the season ahead.

Topping the weekend's agenda will be Newton North's home opener, a non-league match-up between the Tigers and the Bay State League Spartans of Framingham North at Dickinson Stadium on Friday afternoon. Key Saturday contests include Boston College High at Waltham in a non-league confrontation and Watertown in its opener vs. Dedham at Dedham High.

The remainder of the Saturday schedule pits Newton South at Littleton, Wayland at Lynnfield and on Sunday, the Lancers of Newton Catholic tackle Notre Dame away from home, St. Patrick's will play Hudson Catholic in a Catholic Surburban League opener at Victory Field and the Weston Wildcats travel to Providence, Rhode Island to encounter Moses Brown.

Waltham High Head Coach Norm Walker will see immediately just how much his boys matured during preseason play. In Framingham North, his club confronts a big, strong squad both offensively and defensively, one which will hit and will expect to get hit.

If the Tigers fail to intimidate, Newton could be in trouble. The Spartans have a big backfield and two tall ends who give them a balanced offensive arsenal. Look for Walker to have his boys hitting by game time Friday.

Offensively, the Tigers will keep it simple. Al Fortune, John Corsi and Peter Jennings will pound out yardage while strong-armed senior quarterback Bob Billings will go up top.

Forget about last week is about the only thing which can be said about Waltham's disappointing opening day loss to the Natick Redmen a week ago. Saturday is a new day, a new opponent and hopefully easier footing for Bob Conners and corps.

The sole word in the Hawk vocabulary at the moment is execution. BC High's defense is young, only one returning letterwinner, and if Waltham sheds away its mistakes of last week, they could amend themselves very nicely.

BC, a perennial top-notch contender in the Catholic Coference, returns three veterans to the offense, including quarterback Eric Rosso. The 6-1, 175 pound senior provides the leadership and doubles as the club's punter. The meeting between the two clubs is the first since 1929.

"It will be a typical first game," said Watertown Head Coach John Barbati of his club's initial contest vs. Dedham Saturday. "The team that makes the fewest mistakes will come out on top."

If the Red Raiders do not suffer from opening day jitters, they will do all right. During the pre-season, Watertown overcame its relative inexperience with solid, steady ball, including a 14-13 victory over Newton North in the club's final exhibition encounter.

The game will probably be decided in the pits, where Watertown boasts a sturdy corps of offensive linemen. Opposite the trenchmen will be an equally tough Marauder defensive line whose strength is against the run.

"We're going to try and take what they give us," mentioned Barbati. "We'll both run and pass in an effort to better balance our attack." Odds are Dedham will not give the Red Raiders much, each yard gained will be be a yard earned.

The Newton South Lions are cubs until they earn their claws. Inexperience oozes from each position on the Lion squad and in the words of Head Coach Art Kojoyian, the club is "green."

Defensively, the Lions will start 10 first-year men and could have trouble defensing against Littleton's unbalanced front line. The sole experienced defender is all-league safety Michael Kasten whose presense alone gives the Lions a reliable secondary, but they will need more on Sunday.

Offensively, Kasten teams with Mitch Podufaly and Arthur Walton to give Newton South a good group of ballcarriers. Handing the ball off to this threesome will be junior signal-caller Jon Greenburg. Greenburg has done "pretty well" during the preseason but that is all behind him now. Saturday is for keeps.

Kepner to Fitgerald. Lynnfield secondary men will be whispering the names of this duo over and over all week while they toss and turn in their sleep. To stop this combination is their primary concern. In other words, if you're going to get beat, do not let these guys beat you.

"It's no great secret," said Wayland Head Coach Joe Lukis, "We're going to throw the ball to Kepner if possible." In last week's non-league match-up vs. Holliston, the 6 foot, 170 pound Kepner hauled in five Fitzgerald aerials for 114 yards and set up both Warrior scores.

Complementing the stellar air attack, is senior back Scott Knous. Knous, an 800-yard rusher a year ago chalked up 101 yards last week on 20 carrys and if the dynamic duo of Fitzgerald and Kepner continue to make opposition defenses weary, then Knous should continue to pound out yardage.

Lynnfield on the other hand, brings a fine running attack into the contest, one which Lukis considers "difficult" to defend. But he will have all the help he needs on defense where he has 10 returning letterwinners trying to wreak havoc on opposition ballcarriers.

Tony Rossetti last week gained 79 yards on 15 carries; this Sunday all his maneuvering will be on the sidelines, the Co-Capt. broke a bone in his elbow against St. Clements and will be lost to the Lancers for at least a month. Rossetti, the club's workhorse and leader on both offense and defense is perhaps the one guy Newton Catholic could not afford to lose.

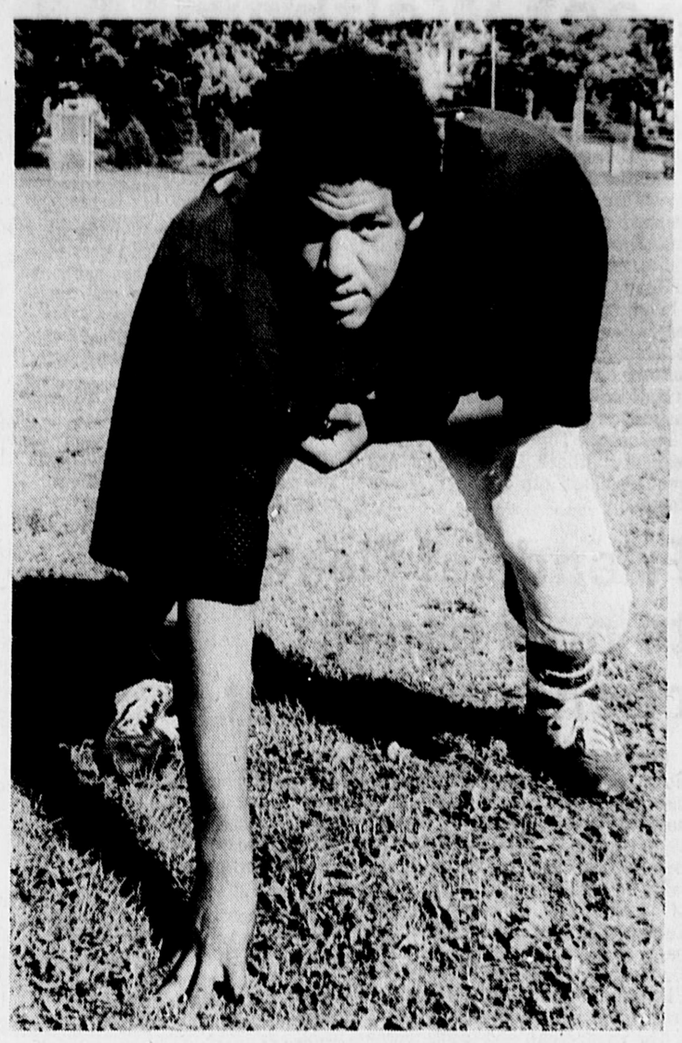
Yet the Lancers have no choice, the show must go on. Now the show has a new head star, however, starting quarterback Dan Conboy will test his damaged finger, replacing the inexperienced Tom Finelli. Another victim of last Sunday's defeat is tackle John King. The 6-3, 225 pounder will not play this week, further deleting the Lancer's reserve corps.

Notre Dame, coming off a 26-13 loss to Tingsboro High, enjoys putting the ball in the air. "They have two good, giant sized ends," said Newton Catholic Head Coach Tom Raeke. "Tim O'Conner will shadow one of them." Yet O'Conner's task is minor compared to the greater one faced by the Lancers, to make up for Rossetti's absence.

Weston will be somewhat quicker off the line than they were against Dover-Sherborn according to Head Coach Pete Hall. The Weston attack, which did not get on track until late in the game should do better against Moses-Brown. If the Wildcats are to come out on the long side of Sunday's contest, then the club can not squander opportunities.

Last week the defense presented the offense with six turnovers, one late in the game on the Dover-Sherborn 30-yard line, but all for naught. The Wildcat offense bogged down and failed to take advantage of the fine field position.

The meeting is the first between these two opponents.



Newton North fullback Al Fortune

St. Clement's gets jump

Aerials sink Lancers, 15-6

By ERNIE JONES
Sports Writer

It was a bad omen of what was to come.

Newton Catholic got through the kickoff all right, but St. Clement's quarterback Jim Macaluso threw a 60-yard touchdown pass to halfback Ray Valezquez on the first play from scrimmage to give the Anchormen a quick 6-0 lead.

Despite some defensive adjustments by Lancer Coach Tom Raeke, Newton Catholic fell, 15-6, in its Catholic Suburban League opener against St. Clement's Sunday at Dilboy Field.

What's a coach to do?

Raeke found himself down at the end of the first half, 12-6, on the strength of St. Clement's passing game. He shuffled his defensive personnel around to stop the Anchormen's aerial attack in the second half but they also made changes and ran Newton Catholic out of time with 120 yards on the ground.

Raeke said, "Pass defense, failure to pressure their quarterback and too many penalties hurt the most."

After St. Clement's first-play score, Newton Catholic came right back. Phil Cappello ran back a punt 18 yards to put the Lancers on the winner's 15 yardline. Tony Rosetti pounded off tackle and up the middle four times to bring the ball to the one. John Venditti went of right tackle John King for six markers and tie the game.

In the second quarter, Macaluso went to the air again and found right end Jack McCarthy zipping up the right side behind a Newton Catholic defender. McCarthy hauled in the pass and went all the way for an 82-yard TD.

The Lancers came to life in the closing minutes of the half with a 46-yard drive on the rushing of Rosetti and Tim O'Connor. Newton Catholic failed on a pass attempt from its opponent's 45 to end the half, 12-6.

Venditti was the defensive standout in the half. He alertly picked off a Macaluso pass on his own two yardline and ran it back eight yards to put the chill on a Somerville Catholic threat.

The Anchormen recovered a fumble on the first play of the second half and tried to pick up where they left off. But Macaluso dipped into the well too often and failed on two passes to hit his receivers, thanks to the adjusted Lancer defense.

But the winners compensated and ground out the yards with off-tackle, counter and trap plays. They put together a 40 yard drive which ended when Macaluso again failed on two attempts in the air and after a Lancer fumble, the team drove 47 yards to the four yardline of Newton Catholic. Tough line play by the Lancers stalled the St. Clement's effort. Clutch tackles by King and Venditti forced the Anchormen to try a field goal.

John Needham had a point after blocked on the first St. Clement's TD, but the Anchormen shored up the holes in the line and Needham put it threw the uprights for three points, a 22-yard effort.

In the fourth quarter, The Lancers got their passing attack untracked with a pair of completions by first-year quarterback Tom Finelli, a seven-yard throw to John Gionnone and a 17-yard pass to Cappello. St. Clement's defense had had enough and picked off a Finelli aerial attempt. Newton Catholic's regular signal-caller, Dan Conboy, has an injured hand and played the game as a running back and defensive saftey.

The Anchormen ate up the clock on the ground to notch a win for their new coach, Phil Perry.

Newton Catholic was penalized for 65 yards in the contest which twice thwarted its offensive momentum.

Scoring

First Period

St.C.–Valezquez, 60 pass from Macaluso(kicked failed); NC–Vendetti, 1 run (run failed).

Second Period

St.C–McCarthy 82 pass from Macaluso (rush failed).

Fourth Period

St.C–Needham 22 field goal.

Team Statistics

	NC	SC
First Downs	2	9
No. of rushes	27	41
Total yardage	50	169
No. of passes	9	10
Passes completed	2	4
Total yardage	24	173
Passes intercepted by	2	3
No. of punts-average	4-26	2-29
No. of penalties	5	5
Total yardage	65	45
Fumbles lost by	2	2

Individual Rushing

Newton Catholic

Tony Rosetti 15-79; Tim O'Connor 4-17; John Vendetti 3-1; Dan Conboy 1-1; Tom Finelli 1-0; Tom Walsh 1-0; John Gionnone 1-0. Tot. 27-50.

St. Clement's

John Houghton 15-63; Jim Macaluso 8-49; Ray Valezquez 9-34; Jack O'Leary 4-14; Tim Flynn 3-7; Paul Saunders 1-2; Bob Murphy 2-0; Tot.41-169

Lancer lore

The Newton Graphic Sports

Elks to hold a road race

WATERTOWN — The Watertown Lodge of Elks will have a five mile Road Race on Oct. 12 at 11:00 a.m.

The course will start at the Lodge at 268 Arlington St. down to Arsenal St. to Watertown Square, back up Mount Auburn Street to Templeton Parkway to Belmont Street east on Belmont Street to Mount Auburn Street and back to the Elks Lodge.

Awards will be given to the first male and female across the line plus the first winner male and female in the following age groups, 18 to 39, 40 to 49, 50 to 59, 60 and over.

Entry fee is $3.00 until Oct. 4, $4.00 after that until race time. Applications are available at the Lodge, or by calling 924-9667.

Any profit from this Road Race will be used for the many charities the Watertown Lodge of Elks sponsors.

MT. AUBURN ST. CYCLES
145 Mt. Auburn St.
WATERTOWN, MA
FEATURING
PUNCH • CENTURION • TAKARA
PUCH & SPARTA MOPEDS
• WIDE SELECTION OF USED BIKES •
WE TAKE TRADE-INS
• Free Assembly • Allen Wrenches Included •
Free Adjustments for 6 months
1 yr Manufacturers Parts Replacement Warranty
Check out our Tune-up Specials!
926-6010

The Recognized Professionals
TIP TOP® CHIMNEY SWEEPS
• Free Inspection Service
• Trained Professionals
• Traditional Dress
• Fully Insured
444-1170
Div. of TIPCO IND., INC.

CANOE RENTALS GROUP RATES
FOR AS LITTLE AS $14.00 PER DAY - $48.00 PER WEEK.
INCLUDES: CAR RACKS - LIFE JACKETS AND PADDLES
NEW 16' FIBERGLASS CANOE ONLY $290
NEW PEDAL BOATS $570
MANY BRANDS — ALL COLORS — LOWEST PRICES
FISHING EQUIPMENT EVERYTHING
ASK TO SEE OUR 300 PAGE CATALOG
PEDAL BOAT RENTALS $20.00 DAY $25.00 DAY WITH TRAILER
SAIL BOAT RENTALS (SUNFISH) $25.00 DAY
LOCATED ON RT. 1A ONE MILE SOUTH OF WALPOLE STATE PRISON
ROW BOAT RENTALS $10.00 DAY
Carroll's Bait & Sporting Goods
RTE. 1A NORFOLK, MA. 384-8322 • OPEN 7 DAYS

King Size Savings
Homelite Saw Dust Days
We sell and service the Number 1 chain saw in America
Come to for a FREE demonstration on Homelite® Chain Saws String Trimmers
TWO DAYS ONLY, FRIDAY AND SATURDAY SEPTEMBER 26 & 27
GET TWO POWER TOOLS AT ONE SPECIAL PRICE.
WITH THE ST-100 POWER BLOWER ACCESSORY, SWITCH FROM TRIMMING TO POWER SWEEPING IN SECONDS!
HOMELITE ST-100 GASOLINE STRING TRIMMER
• Range and maneuverability are virtually unlimited.
• Exclusive IDLE-LINE™ advances automatically at a trigger's touch.
• Powered by Homelite's own rugged 26.2 cc 2-cycle engine.
• The Power Blower is perfect for clearing patios, driveways, walks and yards of leaves, grass clippings, dirt, water or light snow.
• It can be installed in seconds, without tools.
• 100 MPH windstream velocity.
Regularly 149.95
Now you can get the Homelite ST-100 String Trimmer and Power Blower Accessory for this one low price.
$99.95
THE CHAIN SAW YOU'VE WANTED AT THE PRICE YOU'VE WAITED FOR.
XEL14" reg. 74.95 SALE $59.95
Homelite® XL-10 Chain Saw reg. 94.95 SALE $80.00
SAVE $40.00 Homelite® Super E-Z Chain Saw SALE $229.99
Electric power on the go... portable Homelite generators. E-2250 reg. 569.00 1700 reg. 475.00 $419.00 $349.00
Homelite® Super 2 Chain Saw reg. 179.95 SALE $159.95
Homelite® VI Super 2 Chain Saw SALE $169.95
Homelite® Super XL-16 Chain Saw SALE $289.95
MULTI-PURPOSE SAWS
MODEL XL98A reg. 599.00 MODEL OM 50 reg. 990.00 $490.00
Homelite® XL-2 • 12" Power Tip guide bar and chain • Automatic chain oiling • Displacement 1.6 cu. in. (26.2cc) • Weight 8 lbs. 9 oz. • Chromed chain • Exclusive Twin Trigger™ • Rubber coated handle bar SALE reg. 149.95 $129.95
SAVE $71.00 Homelite® 360 20" Chain Saw SALE $319.95
DIEHL'S HOME CENTER
1875 F. Diehl & Son 1980
180 Linden St.
235-1530 Wellesley 653-0170

North girls zip past Waltham, 4-1

The Newton North girls' soccer team netted a goal in each quarter and cakewalked to an easy 4-1 victory over the Waltham Friday.

Like the Tigers had done the Tuesday before against North Quincy, they stormed onto the field, outshooting the Hawks 31-12. "We really dominated the contest," said a pleased Head Coach Barry Howland.

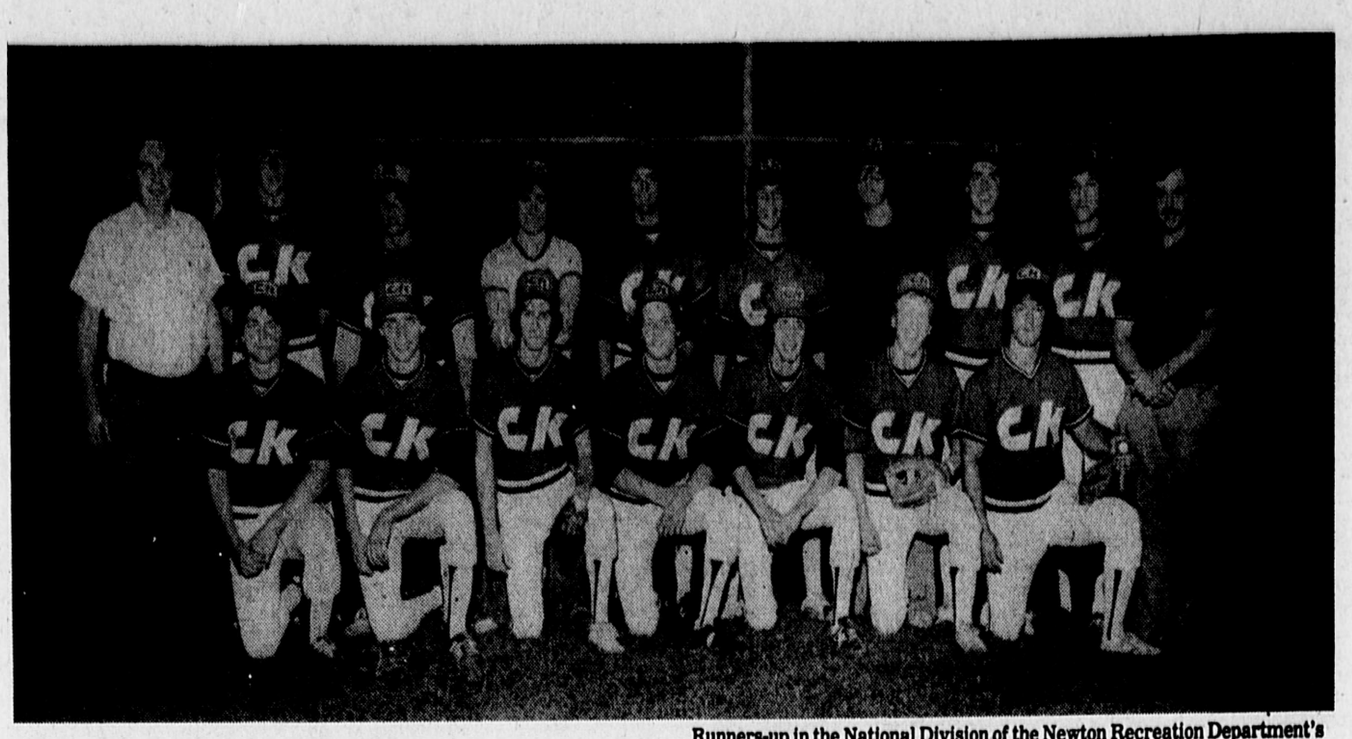
Leading the Tiger attack was center Lori Goldenberg. The striker assisted on two goals and had one of her own on the afternoon, the Tigers' first of the game. Capt. Diane Lewis assisted on the play.

The second Tiger score came off the head of halfback Debbie Quinn and was assisted by striker Linda Romano.

Waltham tallied its lone goal on a penalty shot off the foot of Janis Cormeir but failed to cash in on a another golden opportunity when Tiger keeper Carol Summers stopped a second Cormeir penalty shot in the second quarter.

In the third period, The Tigers added an insurance goal when halfback JoAnne Rossetti took a drop pass from Goldenberg and netted a score from 18 yards out. Goldenberg again entered the scorecard in the final stanza when she earned an assist on Becka Bordin's goal, the club's fourth of the game.

Newton North combats Quincy at 3:30 p.m. on Tuesday in a home contest.



Runner-up team

Runners-up in the National Division of the Newton Recreation Department's Twilight Baseball League are the C and K Components including (standing from left): John Toomey, coach; Rich Maloney, John Corsi, Bill Jordan, Mark Negrotti, Joey Schlifer, Peter Stenhouse, Frank Bilodeau, manager; T.J. Tedesco, Mike Shea, coach; (seated from left): Matt Biladeau, Chris Buras, Jim Walsh, Dominic Precopio, Mike Buras, Tom Kelly and Gary Frechetta.

Friends of Floating to hold benefit open tournament

BOSTON — "Raise A Racquet for Boston Floating Hospital," a racquetball and tennis tournament, will be held Friday through Sunday, Oct. 17-19, to benefit the building fund for the new Boston Floating Hospital for Infants and Children, the pediatric unit of Tufts-New England Medical Center. The tournament, which will be held at the Racquetime Club in Dedham, is sponsored by Friends of Floating, a group of parents and friends formed to aid the Hospital.

The racquetball and tennis tournament, approved by both the AARA and the NELTA, is open to all. The entry fee is $20 for singles and $15 per person doubles. Every entrant is guaranteed two rounds of play and the entry fee includes refreshments, a Saturday night buffet and a souvenir T-shirt. Trophies and awards will be given to winners, finalists and consolation round winners in nine racquetball and twelve tennis categories. Deadline for entries is Oct. 4.

Friends of Floating is a group of parents whose children have been patients at Boston Floating Hospital and other friends of the Hospital who formed last year to aid in increasing public awareness of the work of the Hospital and providing funds for the proposed new Floating Building which will replace present overcrowded and outmoded facilities.

For entry forms or more information on the "Raise A Racquet" tournament, call 326-2900 or 956-5070.

Schoolboy soccer round-up

Hawks thwart Tigers 1-0

By JONATHAN GREENSPAN
Staff Writer

A Steve LaForest goal 10 minutes into the second period was all the Waltham Hawks needed to ward off a powerful Newton North soccer squad in top Surburban League action Friday afternoon.

In other weekend soccer, Weston dropped a tough 1-0 decision to Wayland and Watertown dumped Melrose 1-0.

"I couldn't of expected any more of my kids at this point in time," said Hawk Head Coach John Graceffa. "We started the season off with three games in five days and to beat Newton North at anytime away from home is a feat."

Yet the win did not come easy, nor without its victims. The Tigers controlled play from the opening whistle and only an inability to finish off the play kept Newton North off the board. "We did everything we were suppose to except put the ball in the net," said Tiger Coach Tom Williams.

"We had two or three one-on-one opportunities between us and the keeper and we either hit it over the net or wide. I can't fault our overall play, only our ability to finish things off."

The lone score of the contest came off the foot of junior left-wing Steve LaForest on an assist from Bill Gillespie. Gillespie, stationed at his right halfback slot hit LaForest with a pass as he cut between two Tiger backliners from his left-wing position. LaForest controlled the ball on a single bounce, pushed it ahead once and slid it by the onrushing keeper.

"It was an all-out team effort," said Graceffa of his team's solid performance. "At the end of the game we showed a lot of poise in holding them off."

Earning the shutout for the Hawks was senior netminder Bob Fei. The shutout was Fei's third consecutive whitewash of the young season.

Two Hawk starters, fullback John Aiello and halfback Tom Martin both suffered injuries during the contest. Aiello is listed as doubtful for Tuesday's game vs. Brockton and Martin is listed as probable. "Without these two, we'll be in tough shape," said a concerned Graceffa. "We're hoping that they'll both be able to play."

Newton North's next match is Tuesday at Quincy.

"It was a heartbreaking defeat," said first-year Head-Coach Dave Aptaker of Weston's 1-0 loss at the hands of Wayland on Saturday. "The guys played real well and showed that they're improving. We aquitted ourselves."

The loss, Weston's second of the season without a victory, came after a discouraging 4-0 setback to Lincoln-Sudbury in the Warrior's season opener. "We had a rough draw," said Aptaker of his team's schedule. "Lincoln-Sudbury is a perennial power, Wayland won the league title a year ago and Bedford on Tuesday is a Division II powerhouse."

"If we get over these games and our attitude reamins in tact then we'll be all right. We have a lot of young players as well as many without prior experience. We've been forced to age quickly."

Standouts in Saturday's game were central defenders Frank Hamm and Peter DeLong and keeper Rob Collins. Offensively, right-wing Bill McCabe played a particularly strong game pointed out Aptaker.

Inside forward Raffi Agahririan scored from 11-yards out late in the first period and the single goal was all that was needed for the Red Raiders to best Melrose 1-0 in a Saturday encounter.

According to Arone, it was a team performance which enabled Watertown to bounce back from a 5-2 defeat at the hands of Winchester earlier in the week. "Our defense was good and our entire row of first string forwards played a strong game," said Arone. "The forwards kept enough offensive pressure on Melrose so that their forwards couldn't come up. As a result, they couldn't play their usual game."

Offensively, Agaharian, Fandro Lanni, Kapriel and Harry Cinar each played a fine game and defensively, halfbacks John Georgeoplous, Armand Keuchkarian and fullback Todd Wilson earned praise from their coach.

In the nets Al Fanara notched the shutout thwarting 17 Melrose shots.

Watertown is now 1-1 in Middlesex League competition and on Tuesday travel to Burlington to tackle the Red Devils.

YMCA to sponsor fitness test and class

NEWTON — The West Suburban YMCA in Newton will be offering Fitness Testing on Saturday, Oct. 4, to be followed by a 10-week beginners fitness class.

For those men and women beginning an exercise regimen the American Heart Association says "Sudden unregulated and injurious strenous exercise is a serious risk for the sedentary person. This risk can be reduced or eliminated through proper preliminary testing and the setting up of safe monitored exercise classes."

The Y's fitness testing will consist of:

Applicant must first receive signed clearance from his-her personal physician before a test can be given.

Tests will measure flexibility, body composition, blood pressure and cardiovascular endurance.

After tests are completed, applicants will meet individually with certified physical fitness specialist and review test results. At this time you will be placed in a beginners fitness class.

At the end of the ten-week course you will be re-tested at no additional cost.

All testing must be on an appointment basis. For more information and consent forms call Bill Kelley at the West Suburban Y, 276 Church Street, Newton at 244-6050.

Y fees rise

NEWTON — The West Suburban "Y" in Newton (formerly the Newton YMCA) recently announced that due to spiraling costs it , will be forced to raise its membership rates as of Oct. 1.

Director of Public Relations, Steve Tammaro, says, "it is not something we want to do, but a review of our financial situation makes it necessary. We are really feeling the pinch. Our heating cost is up 54 percent from last year and our electricity cost is also up 41 percent over that same time."

The reason that the rate hike is being put off until October is to allow anyone who is wishing to become a member to do it during the month of September at the old rates.

The "Y" will be entering its 105th year of service to the community. It serves the Newtons, Belmont, Watertown, WestOn, Wayland and Wellesley.

For more information on the facilities or membership, contact the West Suburban "Y", 276 Church St., Newton, 244-6050.

Racquetball tourney in Needham

NEEDHAM — The Playoff Racquetball Handball Club in Needham is hosting an open doubles racquetball tournament, Sept. 20 and 21. The tournament is being sponsored by the 7 Brothers Trucking Company owned and operated by Peter Golding of Needham.

The tournament is open to all area racquetball players. Cash prizes will be awarded to the winners in the Men's and Women's Open Divisions plus trophies to all winners and runner ups. There will be play in all divisions plus mixed doubles and a parent child event. The public is invited to come and watch this exciting competition.

Applications for the tournament are available at all Playoff Clubs. Interested players can call 444-8510 for further information.

Newton-Wellesley holds race

NEWTON LOWER FALLS — Once again this fall, Newton— Wellesley Hospital is providing an opportunity for running enthusiasts to challenge their physicians in a test of physical fitness and stamina, in the hospital's second annual Fit as a Fiddle Road Race on Oct. 19.

"This is a fun race with an important purpose," says Dr. Jules Seletz, chairman of the committee of physician runners who are planning the event. According to Dr. Seletz, proceeds from the race will benefit the hospital's Development Fund.

Runners will have a choice of a 3.65 mile or a 7.3 mile loop, both beginning and ending at the hospital. Entrance fee for adults is a minimum donation of $5. Minimum donation for runners under age 18 is $3.

The 1980 Fit as a Fiddle Road Race will begin with a Runners Symposium from 9 to 10 a.m., coordinated by Dr. Sidney Brass, a podiatrist. Medical personnel who staff Newton-Wellesley's Runners Clinic will be on hand to give general advice concerning foot and running-related problems.

Free souvenir T-shirts will be given to the first 1,000 registrants in the race. All advance mail registration must be postmarked by Oct. 10. Runners may also register the day of the race from 8:30 to 9:30 a.m. Newton Mayor Theodore D. Mann and a representative of the Wellesley Board of Selectmen will start the race promptly at 10:30 a.m.

The hospital's road race has been generously supported by Olkens, Clay Chevrolet, Pro-Spec, and NIKE. Runners will be treated to post-race refreshments, courtesy of Purity Supreme.

Official completion certificates will be provided to all runners, and prizes will be given to winners in the Masters, Open, and Youth categories. Special awards will be presented to the first NWH employee and staff physician who cross the finish line.

To obtain an entry blank, sne send a stamped, self-addressed envelope to: Road Race, Newton-Wellesley Hospital, Newton Lower Falls, Mass. 02162, or call 964-2800, ext. 2243. Entry forms are also available in the hospital's Quarterly magazine, scheduled to be mailed to area homes later this week.

Enos named Brown coach

PROVIDENCE — Maureen Enos, one of the most successful women's high school basketball coaches in Massachusetts, has been named coach of women's basketball at Brown University. The announcement was made by Athletic Director John Parry. Enos replaces Gail Klock who resigned last July to take a coaching position at Colorado School of Mines, in her native state of Colorado.

For the past four years, Enos has been women's basketball coach at Newton North High School, and during that period developed a very weak program into one of the strongest in the state. Her 1979-80 team reached the State finals before losing to Salem High. For her efforts, Enos was named the Boston Globe's "All-Scholastic Basketball Coach of the Year." Her 1978 team reached the state quarterfinals, while her 1979 and 1980 teams were both South Sectional State Champions. Enos was also the varsity field hockey coach at Newton North last year, and the assistant tennis coach for four years.

A graduate of Billerica High School, Enos received her B.S. in Physical Education from Northeastern University (1972) and her Masters degree in Educational Psychology from Boston College (1973).

"Maureen brings a great deal of experience, enthusiasm and knowledge to her new position at Brown," Parry added, "and she is the type of person who can develop our women's basketball program to a highly competitive level. We feel very fortunate to attract someone of her experience and background to Brown."

Prior to her arrival at Newton North in 1976, Enos was a swimming instructor and coach of volleyball, synchronized swimming and softball at Brandeis University in 1973-74, and a physical education instructor and varsity field hockey and lacrosse coach at Pine Manor Junior College (Chestnut Hill) in 1974-75.

Enos also had a long association with Boston College while working at Brandeis, Pine Manor and Newton North. She was the women's varsity basketball coach at B.C. from 1972-76, the women's varsity field hockey coach from 1975-78, the women's athletic trainer there for six months and she also served as interim coordinator of athletics for a four month period. Her B.C. basketball teams were always competitive and in 1976 participated in the Eastern Regional Tournament.

Enos is associated with a number of national, regional and state organizations, and is listed in the United States Registry of Tennis Professionals. She has had articles published on basketball and tennis in a number of national publications relating to coaching and physical education.



Protecting Your Home
by Richard L. Sampson

THERE IS HOPE FOR THIS COUNTRY YET!

Of all the letters we've received from residential clients, one which came in recently from a Carlisle resident was especially significant to us because of its reference to youth and a hopeful future for our country. The letter concludes as follows:

"Your two installers did an outstanding job, threading wires in impossible places and hiding all but a foot or two. Where they were forced to drill or cut, they patched so expertly that it is almost impossible to detect. They went about their work cheerfully and quietly never stopping for endless "coffee breaks"....using drop cloths and cleaning up after themselves as the went. I was most impressed with all aspects of their work. In a time when so few people seem to care, it is refreshing to see two young men who obviously take pride in a job well done. There is hope for this country yet!!!!"

© 1980 Richard L. Sampson

American Alarm & Communications, Inc.
Wellesley: 235-4530
Winchester: 729-1402
NATIONAL BURGLAR & FIRE ALARM

Car stolen or wrecked?
CALL 444-4082
BEREJIK LEASING
126 HIGHLAND AVE. NEEDHAM
Specializing in insurance rentals

Beautify...YOUR KITCHEN
CUSTOM MANUFACTURER OF FORMICA BRAND PRODUCTS AND WOOD CABINETS

• KITCHEN CABINETS
• BATHROOM VANITIES
VISIT OUR SHOWROOM OR CALL 326-4090
SPECIALIZING IN KITCHEN REMODELING
Dedham Cabinet Shop, Inc.
918 Rear Prov. Highway, Rt. 1, Dedham

SPECIAL SUMMER OFFER

Enroll now for 3 month program, and receive
ABSOLUTELY FREE!
1. One additional month of instruction
2. Karate uniform
3. Karate belt
4. Embroidered Kung-Fu Dragon
FRED VILLARI'S
United Studios of Self Defense
530 PROVIDENCE HIGHWAY ROUTE 1, DEDHAM
326-9587

Hillview Country Club

ANNOUNCES A NEW
HUSBAND & WIFE
MEMBERSHIP PLAN
$750 PER YEAR
No Bonds
No Initiation Fee
No Assessments
• 18 Hole Golf Course
• Olympic Size Swimming Pool
• Steam Room
Full year-round social activities
— COME TO OUR —
OPEN HOUSE SUNDAYS 11 A.M. to 3 P.M.
HILLVIEW COUNTRY CLUB
NORTH STREET, NORTH READING, MASS.
Call 944-4332 for Details

Gymnastic Academy names Soulis preschool director

NEWTON — Renee Soulis of Jamaica Plain has been named to the position of Preschool Director for the Newton School of the Gymnastic Academy of Boston.

Renee graduated from George Williams College in Chicago, where she was a star diver and swimmer. Her gymnastic background is extensive and includes her participation as competitor, instructor, coach and judge. She has taught, coached and directed gymnastic programs at numerous YMCA's throughout New Jersey.

Renee also taught at the North Shore Gym Club, from beginner to elite classes, directed and taught a highly successful preschool program for both the Newton and Norwood Schools of the Gymnastic Academy. D Renee is also a rated official for the United States Gymnastic Federation.

Her goals for the preschoolers are to build coordination, flexibility, body awareness and strength in an atmosphere combining fun and discipline.

Anyone interested in a preschool or kindergarten class at the Gymnastic Academy should call the Newton office, 934-0334, or the Norwood office, 769-6150.



Renee Soulis

Vice president

BOSTON — Peter L. Brown of Newton has been named vice president of Peter Elliot and Co. Inc. by Peter Romano, president.

Brown is experienced in commercial and residential real estate development, leasing, marketing and management. Prior to joining Peter Elliot three years ago as a commercial-industrial broker, he served in a broad range of top management and sales positions for a major New York developer.

Brown received his MBA from Boston College, is a member of the Boston Yacht Club, Marblehead.



Peter L. Brown

General manager

WATERTOWN — Jean L. Graef was recently named general manager of Cambridge Development Laboratory (CDL), Watertown, a firm specializing in microcomputer systems and components for the scientific, research and education fields.

Ms. Graef was formerly with C L Systems, Newtonville, a company in computerized turnkey systems for libraries, where she rose from a systems analyst to executive vice president during her three-year association.

An ABA degree graduate of George Peabody College, Nashville, Tenn., where she also received her Masters of Library Science degree, Ms. Graef did her MBA coursework at Ohio State University and the University of Kentucky.

A director of C L Systems, Inc., she is also a trustee and treasurer of the Center on Technology and Society, Cambridge.

A symphony-caliber musician, she is a founder and director of the King Recorder Consort, Lexington, Ky., and was a violinist with the Roswell Symphony Orchestra, Roswell, N.M.

A native of Washington, D.C., Ms. Graef currently makes her home in Newtonville with her children, Willi and Kathy.



Jean Graef

Jewish center open house

BROOKLINE — Sunday, Sept. 21 from 1-3:30 p.m. the Brookline-Brighton-Newton Jewish Community Center, 50 Sutherland Rd., Brookline will be holding an "Open House."

Festivities for the day will include building and decorating the Center's Succah, special workshops in Decorative Mask Making & Movement and the Arts & Puppetry spotlighting some of the new classes being offered this Fall.

In addition, the health and recreational facilities will be available for inspection and use. All of the staff will be here to greet you and talk to you about our Center.

Information about all program and activities can be obtained while you explore our building. Capping off the day will be the kick-off of the Center's 25th Anniversary with special ceremonies and entertainment.

Refreshments will be available and we welcome one and all to come and spend the afternoon with us. This is a free program. For more information, call 734-0800.

BSO trips set

NEWTON — Attend a pre-concert Lecture at the All Newton Music School relating to the Boston Symphony program of the day followed by luncheon and free bus transportation to Symphony Hall on Oct. 3, 24, Nov. 14, Dec. 5 and Jan. 3.

Sponsored in cooperation with the All Newton Music School, Joseph Silverstein, Benjamin Zander, and Ellen Pfeiffer are among the several guest lecturers scheduled.

Tickets for Lecture and Lunch are $7.50, for Orchestra seat, $9.50. For details contact Arts in the Parks, Newton Recreation Department, 552-7120. Reservations for Symphony tickets must be made at least two weeks in advance.



by John Borelli

Because automobile engines are less prone to "knock" in higher altitudes octane levels in mountainous regions often are likely to be lower than elsewhere. For example, in the southern mountain states, according to a recent nationwide survey, regular gasoline had an average octane number of 92.4; to achieve equivalent performance in New England, a similar grade gasoline there had an octane number of 92.4; to achieve equivalent performance in New England, a similar grade gasoline there had an octane number of about 94.9. Within a given region, however, brands of gasoline of the same grade seldom vary by more than one or two octane points.

To get the most pleasure out of driving you must treat your car properly. In addition, you can enhance your driving pleasures by cruising the highways and byways while listening to beautiful music reproduced by quality radio and sound units. At NEWTON CAR RADIO, 873 Walnut St., Newton Centre, we sell, service, and install car radios and systems. "Get the most for your mileage," and come in today to NEWTON CAR RADIO and enjoy many musical miles thereafter. Open 9-5:30 Mon.-Sat. Tel. 332-2487. American Express, Master Charge and VISA accepted.

AUTO TIP:

The more lead added to a gasoline, the higher, up to a point, the octane rating generally becomes.

A Fact of Life

Last year, 750,000 persons in the Mass. Bay area were helped by United Way affiliated agencies. That's 1 out of 4 people. This year it just might be you.

Give to the United Way. Because life is worth giving.

Real Estate Directory

WALTHAM



Invest in your future! Large duplex style 3 family home in highly rentable neighborhood. Close to schools and transportation.

MLS EXCLUSIVE $110,000

Edsall Real Estate
1277 Washington St.
West Newton, MA 02165
(617) 527-3457 23

WALTHAM-Accent on value for the thrifty buyer is this 3 bdrm. single centrally located, conv. to shoopping and transportation. Can be yours for $42,500.

WALTHAM-No improvements needed on this lovely 3 bdrm. ranch w/finished fmly. room in basement. Plenty of yard for a country type setting. Mid $60's.

WALTHAM-Want cash flow? This newly rebuilt (that's the word) 3 fmly. is presently rented at a rate of $20,000/yr. In perfect condition a 13% return on investment is possible at $130,000. Call today for details.

Century 21 WEST REALTY OF WALTHAM
40 CRESCENT ST.
WALTHAM, MASS.
894-5280
Open Evenings 'til 8:00 P.M.
Residential · Commercial · Rentals 19

Coleman & Sons REALTORS
451 MAIN ST., WALTHAM
Our 70th Anniversary
OUR SALES MANAGEMENT LISTINGS

REFRESHINGLY ROOMY 9 room Colonial on tree lined street in West Watertown. Classic lines, beautiful rooms, low cost gas heat, 2 car garage, landscaped lot, convenience. Challenges comparison in high $90's

STARTER HOME $ 49,500 Compact 4½ room Bungalow in MacArthur School District. Gas heat, low taxes, labor saving lot. (10.625% MHMFA financing for qualified buyer) Hurry!

WARRENDALE 7 room one level home handy to Main Street. New roof, carefree siding, low taxes. $70's Worth seeing, worth owning

SPACIOUS 8 room Split Level home with potential in-law suite, country setting, city services. Large rooms, 2 fireplaces, 2 baths zoned heat, garage, patio, 15,000ft. lot, excellent condition. Instantly appealing in high $80's

GOOD BUYS Our listings must be good buys - over Two and a Half Million Dollars worth of listings sold in 1979 and for each year for the past 15 years.

894-7100
Open Evenings 'til 8:00 P.M.
Coleman & Sons REALTORS
451 MAIN ST., WALTHAM 12

WARRENDALE-Colonial in mint condition, spacious floor plan, new hardwood floors, gas heat, 8,000 sq. ft. lot. Must be seen at $70,900.

COLONIAL WITH POOL-8 yr. young Garrison in a friendly neighborhood. Plenty of room to relax—3 bedrooms, 1½ baths, patio poolside... price is right... $64,900

NEW, NEW, NEW-now is the time to own a beautiful new Colonial in the desirable Cedarwood area, featuring 3 bedrooms, 1½ baths, spacious fireplaced living room, dining room, fully applianced kitchen. Call us on our home to home trade-in plan...
$73,900 to $76,900

HAVE YOU SEEN-ANGLESIDE the new alternative in one floor living, located on the Weston-Waltham line? ANGLESIDE features spacious living area, modern fully applianced galley kitchen, two full baths, two bedrooms, parking, choose your own decor and more! Call us for a brochure or stop by our model open daily 1 p.m. to 6 p.m. ANGLESIDE off South St....
Priced from $85,900

TWO FAMILY-6+6, 8+6, 5+4, 4+4½, we have a number of two families ranging from $50's to $100's call us on these excellent investment opportunities.

"LEADING THE WAY"
GERALD M. CURTIN,
911 Main St. Waltham 893-3300 19

THE MONA LISA-is no more a work of art than this tastefully tone 5½ room Colonial. Only 2 yrs. old. Spacious living room, dining area, mod. eat-in kitchen, 3 bedrooms, 1½ baths, vinyl siding, gas heat. $65,900

LOVE IS-security, beauty and comfort for your family, it's all here in this 6½ room Colonial. Fireplaced living room, dining room, eat-in kitchen, 3 bedrooms, den, 2-car garage, close to Newton line. $77,900

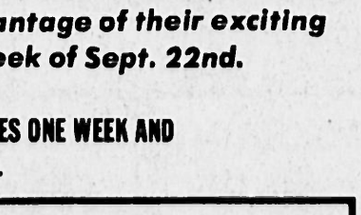
IF ROLLS ROYCE built homes they simply could not surpass this new 6 room Colonial. Fireplaced living room, dining room, mod. eat-in kitchen, 3 bedrooms, 1½ baths, 2-car garage, choice location. $82,500

INVESTMENTS-2 family of 5-5, separate utilities, good rental area. Close to shopping and bus line, low taxes, and only $56,900

NEW TO MARKET-Silver Hill Estates is the location of this 7 room Ranch, fireplaced living room, dining room, mod. kitchen, 4 bedrooms, CTS bath, brick front exterior. $92,900

Colonial Real Estate Co.
552 MAIN ST.
WALTHAM, MASSACHUSETTS 02154
891-4411
FOR ALL YOUR REAL ESTATE NEEDS
Residential • Commercial • Investments
MULTIPLE LISTING SERVICE 19

WEST SUBURBAN YMCA FALL FUN AND FITNESS ROUND-UP!



DON'T BE LASSOED BY THE OCTOBER INCREASE JOIN NOW AND SAVE!

We have some good news and some bad news for you! The bad news is that due to our spiraling costs we're forced to raise our membership rates. The good news is that we are waiting until Oct. 1 to do it. That gives you the entire month of September to join at the old rates. The West Suburban Y (formerly the Newton Y) is a full workout facility. Our facility includes a gym, indoor/outdoor jogging tracks, a pool, racquet ball/hand ball and squash courts, outdoor tennis courts, a newly renovated weight room, and much more. We are also staffed with highly qualified professionals trained in the areas of fitness and programming. Let's face it - we're a bargain at any price and how often do you get to save on a bargain. For more info. about the Y and its programs, contact the West Suburban Y, 276 Church St., Newton, at 244-6050.



SEWING ★ CALLIGRAPHY ★ PHOTOGRAPHY ★ SWIM LESSONS ★ COOKING ★ DRAWING ★ ASSERTIVENESS SERIES FOR WOMEN ★ SWIMNASTICS ★ AEROBICS IN MOTION ★ BALLET ★ ADULT EXERCISES ★ FITNESS TESTING ★ CAKE DECORATING ★ CONTRACT BRIDGE ★ YOGA ★ JUDO ★ SPEED READING ★ MODERN DANCE W/JAZZ ★ AND MUCH MORE ★

The West Suburban YMCA invites everyone to take advantage of their exciting new lineup of fall courses. Classes will begin the week of Sept. 22nd. Registration begins on Sept. 8th.

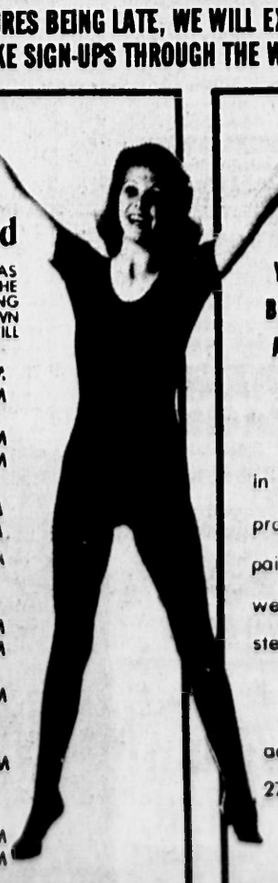
DUE TO OUR BROCHURES BEING LATE, WE WILL EXTEND ALL CLASSES ONE WEEK AND TAKE SIGN-UPS THROUGH THE WEEK OF SEPT. 29.

AEROBICS... ...in motion

Right in your own backyard

THE WEST SUBURBAN YMCA IN NEWTON HAS EXPANDED ITS AEROBICS CLASSES TO SITES THROUGHOUT THE NEWTON AND WELLESLEY AREAS. NOW IT'S AS IF THIS EXCITING WAY TO KEEP FIT IS BEING OFFERED TO YOU RIGHT IN YOUR OWN BACK YARD. REGISTRATION STARTS SEPT 8TH AND CLASSES WILL BEGIN ON SEPT 22ND

West Suburban YMCA 276 Church St. Newton, Mass	W & F T & TH	10:30-11:30 AM 9:15-10:15 AM
Newton Armory Washington St. W. Newton	M W F T & TH	9:15-10:15 AM 9:15-10:15 AM
Newton Country Day School 765 Center St.	M & W T & TH	6:00-7:00 PM 6:00-7:00 PM
Beaver Day 791 Hammond St. Chestnut Hill	T & TH	7:00-8:00 PM
Soloman Schecter School 60 Stein Circle Oak Hill	M & W	4:15-5:15 PM 5:30-6:30 PM
Eliot Church 474 Center St. Newton, Mass	T & TH	7:00-8:00 PM
Maugus Club 40 Abbott Rd. Wellesley	M & W	9:30-10:30 AM
Schofield School Gym 27 Cedar St. Wellesley	T & TH	6:30-7:30 PM 7:30-8:30 PM



FUN

FOR THE LITTLE ONES... AT THE WEST SUBURBAN Y

Youth Soccer • Judo • Carpentry-Woodworking • Pottery
Ballet • Gymnastics • Kindergym • Synchronized Swimming
Art in Nature • Intro to Dance • Children's Music Theatre
After School Activities

At the West Suburban YMCA

in Newton, we take pride in our youth programs. Our professional staff takes pains in planning fun, informative, and well rounded programs for your youngsters, whether they're 3 or 17.

For more info on our youth activities call the West Suburban Y, 276 Church St., Newton, at 244-6050. Registration is underway, so don't be left out.



FOR MORE INFO CONTACT THE WEST SUBURBAN Y 276 CHURCH ST., NEWTON, AT 244-6050



The Myrtle Baptist Church senior choir will perform Sunday, Sept. 21, at 2 p.m. at the Newton Arts Center, 61 Washington Park, Newtonville. The performance is sponsored by a grant from the Mass. Council on Arts and Humanities. Admission is free to members of the arts center and $2 for the general public.

Langione choreographs Players 'Company'

NEWTON HIGHLANDS — The Newton Country Players have selected Joanne Patriarca Langione of Watertown as choreographer for the opener of the silver anniversary year, the multi-award winning musical comedy "Company."

With music and lyrics by Stephen Sondheim and book by George Furth, the show will be produced and directed by Danny Kosow of Chestnut Hill, with musical direction by Don M. Boroson of Needham.

Performances of "Company," a love-hate song to marriage, New York and New Yorkers, are slated for Nov. 13-15 and Nov. 20-22 at the Newton Highlands Congregational Church, 54 Lincoln St. The musical, sized up by Douglas Watt in the Daily News as, "so brilliant it passes over one like a shock wave," will be available for programming at reduced rates to sponsor groups and theater parties interested in fundraising for bookings from Nov. 12 to Nov. 23 at the church, with its seating capacity of 200.

In her capacity as choreographer, Mrs. Langione is credited with the dance in "Guys and Dolls" for Temple Beth Avodah, Newton Centre, "The Pajama Game" for Warren JHS, "Pull Up the Ladder" and "Wipe Your Feet and Come In Again" for the Arlington Couger Club, and "How to Succeed in Business" with the Randolph Country Players. Director, choreographer, and head teacher of Dance, Inc. at Newton's Pomroy House, she is certified to teach through the Dance Teachers' Club of Boston, Inc. with the American Society.

For further information regarding theater parties call 332-6512.

Merit semifinalists

EVANSTON, Ill. — National Merit Scholarship Corp. here released the names of Newton Merit Scholarship semifinalists Thursday.

More than 1 million students in 18,000 secondary schools nationwide entered the 1981 merit program. The semifinalists announced represent the highest scorers in each state. More than 90 percent are expected to advance to finalist status by meeting further requirements.

Semi-finalists include:

Newton North High

Dawn Bonis, Blaise deBonneval Frederick, Michael Glotzer, Amanda Jo Gruber, Helen Hoving, Shara Lewis, Susan Masian, David Parmenter, Sudham Prasad, Harold Rosenberg, Linda Rosenberg, Deborah Sachs, Ethan Simon, Joseph Titlebaum, Brian White, Michael Wing.

Newton South High

Deborah Blicher, Robert Brown, Nancy Fischbein, Rebecca Hartman, Sara Nolan, William Reynolds, Claire Scovell.

Recuperative center opens

ROSLINDALE — The Recuperative Center in Roslindale, a non-sectarian hospital facility, is doubling its capacity and construction is now in progress, getting ready for the Cornerstone— laying Ceremony scheduled for Sept. 28.

The original dining room is being replaced by two beautiful semi-circular areas in a lovely garden setting. Doubling the space in the original building, the reinforced concrete core has been completed and the three floors have been covered over. New and extensive parking has been provided.

When completed the Center will be able to serve 81 patients, for whom the skilled nursing staff will continue to provide the special sympathetic care for which it has become known over the past 25 years.

The Center's experienced therapists administer physical, speech and occupational therapy so that each patient will learn again how to be independent wherever they may live.

Across the street from the Hebrew Rehabilitation Center, The Recuperative Center specializes in short-term admissionS, normally limited to 2-3 weeks.

Its expansion dollar needs have already attracted the attention of hundreds of individuals, Foundations and corporations in the Greater Boston area. With a goal in excess of two million dollars more than 80 percent has already been raised since last December, and The Center seeks the balance in additional gifts now.

It offers a descriptive brochure about its program and plans, and invites inquiries to 1245 Centre St., Roslindale, MA 02131 or by calling its Development Office, 325-1440.

L & J
UPHOLSTERING
71 ELM ST. (Next to Watertown Mall) Watertown
WE COME TO YOU
Free Estimates • Free Pick-up and Delivery
FABRIC DISCOUNTS
926-4980
HOURS: MON.-FRI. 8 to 5 SAT. 8 to NOON

Window Imagination
CUSTOM MADE DRAPERIES
DECORATIVE WINDOW TREATMENTS
Latest in Custom Window Treatment
• Woven Wood • Decorative Blinds • Shades • Shutters
• CUSTOM-MADE DRAPERIES finely crafted in my own workroom
I personally hang all my Treatments so you are guaranteed consistent quality from start to finish.
Save gas . . . call day or eve for Free Consultation. I will be pleased to visit your home and assist you in selecting the right decorative Treatment to fit your taste and budget.
472-5477 THAD KALLAS
Decorative Coordinator
Lowest Possible prices on Comparative Treatments & Craftsmanship

Wrought Iron City
proudly announces
THE BRASS SHOP
"A Shop Within A Shop"
Collectibles • Gifts
259 WORCESTER RD., RT. 9 • NATICK • 235-6301

NOW-SOMETHING NEW IN NEWTON
PERSONALIZED NUTRITION & FITNESS CLASSES
A diet & slimnastic program tailored to your specific lifestyle
• GYM EQUIPMENT • FOR ALL AGES
• DIABETICS • LW SODIUM • LOW CHOLESTEROL
• INDIVIDUAL & SMALL CLASSES
LEARN HOW TO EAT PROPERLY
TAUGHT BY INDIRA UPADHYAY
Registered Dietician & Nutritionist
5 WEEK PROGRAM $20.
32 Newtonville Ave., Newton Corner
527-5657 • 964-1220

Greene School of IRISH DANCING
Maureen Greene, T.C.R.G.
RE-OPENS FRIDAY, SEPT. 12
Beginners 6 PM
D.A.V. Hall
5098 Washington St, West Roxbury
For Information - 323-0872
Member of Irish Dance Commission, Dublin, North America Irish Dance Association, Boston Irish Dance Teachers

Saul Stern Piano Studio
Saul Stern Marilyn Stern
Newton Centre — 35th Season
Piano Instruction for beginners, intermediate and advanced students
Classical — Popular — Jazz — Theory — Improvisation
Voice Training in popular music and musical comedy
Lessons at Studio or at your home
Telephone 332-6934

Orson Welles
takes a long, hard look at pay TV.

Is there anything worse than going out and paying for mediocre entertainment? Yes. There's staying home and paying for it. But you show me only the finest, first run films and specials. All in the privacy of my own home, uncut and uninterrupted, and I'd call that pay TV worth paying for. They call it Preview.

Blockbuster Movies. Without commercials. Preview brings you up to 40 first rate, first run films like "10", "Every Which Way But Loose" and "Superman©" each month. Late night R-rated, adult programming on Preview Late Night. Plus award winning foreign films like "Bread and Chocolate". Right in your own home. All uncut and commercial free. And each attraction will be scheduled just often enough to make sure you don't miss anything you want to see.

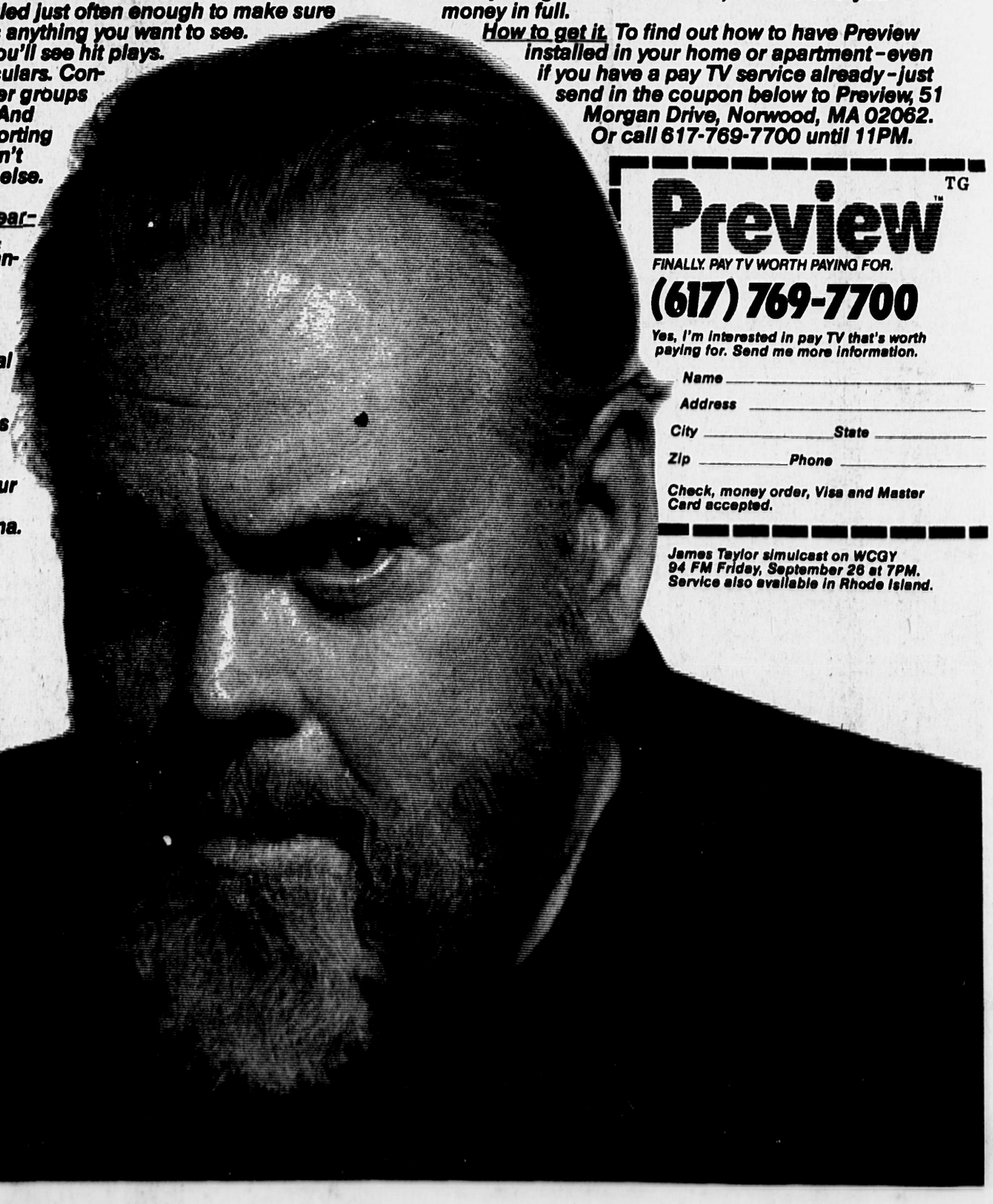
Specials. You'll see hit plays. Vegas spectaculars. Concerts with super groups like Chicago. And occasional sporting events you won't see anywhere else. On Preview.

See-and hear-the difference. Preview guarantees you good reception wherever you live. Our high powered signal is transmitted from one of New England's tallest TV towers. And we'll equip your home with a special antenna.

Get your money's worth. For less than the cost of a single night at the movies for you and your family, you can enjoy almost 200 hours per month of commercial-free entertainment. Premium programming without the premium price, the hassle of traffic or the long lines. Our low monthly subscription fee is an extraordinary entertainment value. Our installation fee is a lot less than you'd pay for other services. And there are no hidden charges, like large deposits, either.

Or get your money back. Preview is the only pay TV service that offers this unconditional moneyback guarantee: if within two weeks of installation you are not absolutely delighted with Preview, we'll refund your money in full.

How to get it. To find out how to have Preview installed in your home or apartment-even if you have a pay TV service already-just send in the coupon below to Preview, 51 Morgan Drive, Norwood, MA 02062. Or call 617-769-7700 until 11PM.



Preview™ TG
FINALLY. PAY TV WORTH PAYING FOR.
(617) 769-7700
Yes, I'm interested in pay TV that's worth paying for. Send me more information.
Name _____
Address _____
City _____ State _____
Zip _____ Phone _____
Check, money order, Visa and Master Card accepted.
James Taylor simulcast on WCGY 94 FM Friday, September 26 at 7PM. Service also available in Rhode Island.

DISCOUNT FUEL OIL
93.9 per gallon
"Quality You Can Trust"
Burner Service
PORT OIL CORP.
926-3500
Price subject to change without notice
Serving Heating Oil Users for Over 30 Years

MATCHBOX CARS
88¢ EA.
FOR OUR CLUB MEMBERS
NEW APPLICANTS WELCOME
AT
MR. BIG TOYLAND
399 MOODY ST.
WALTHAM
893-8582

Charles River Kitchens Inc.
1299 Highland Ave.
needham
444-9252
KITCHENS DESIGNED Especially for You!
FORMICA CABINETS by Imperial
WOOD CABINETS by SCANDIA
COUNTER TOPS
We can do the whole job or the part you do not wish to do!

CONTACT LENSES
Astigmatic
Soft
complete
$250.
Call for information
244-4490
Dr. Richard Montross
Marshall's Shopping Ctr.
Newton

LIBRA TEA ROOM
1333 Hyde Park Ave
Psychic Card Reading
Card Reading
Psychic
Tea, Etc.
by DEE
Mon. Tues. Thurs. & Fri. 11-5
Sat. 10-6 Closed Wed.
Party Available
364-9625

PIANO TEACHER
Experienced
BLUMA M. MANN
GRADUATE N.E. CONSERVATORY
Also studied with Nadia Boulanger, Slonimsky, Leichtentritt et al
964-6005

PSYCHOTHERAPY AND COUNSELING
• Individual & Couples
• Crisis Assistance
• Family Therapy
Interview of Therapist is encouraged at no charge
Office hours by appointment
Newton-Framingham
fees negotiable
Middlesex psychotherapy
(617) 872-9231

For the Finest in Popular Piano
HARVEY J. STEINBERG
LESSONS GIVEN IN YOUR HOME
CHILDREN · ADULTS
244-6005 or 969-8508

Mental health Highlands topic

NEWTON HIGHLANDS — Mental health professionals from the Greater Boston area will gather at an Open House in the new Newton Highlands offices of the Institute for Family and Life Learning on Tuesday afternoon, Sept. 23, from 4:30 to 6:30 p.m.

Hosts will be Dr. Marvin Snider, Director and a Newton resident, Ms. Faye Snider, M.S.W., A.C.S.W., also of Newton and Clinical Services Director of the Institute, and the staff of twelve professionals based in the Newton office.

The latter have also prepared several short demonstration projects for the Open House, commencing with three at 5 p.m.; one on "Biofeedback Demonstration" led by Michael Berdell, M.A., of the Institute's Stress Management Program; another on "Audio-Visual Demonstration" with a nock family, led by Ms. Snider and Dr. David Treadway, co-directors of the Institute's Impact Program, and the third on "Applying Family Theory to the School Setting," led by Barney Brawer, Ed.M.

At 5:30 p.m. Dr. William Levin, director of the Institute's Family Health Care Program, will conduct an Adult Group Demonstration and, finally, at 6 p.m., Dr. William Freeman, director of the Children's Group Therapy Program of the Institute, will lead a Children's Group Demonstration.

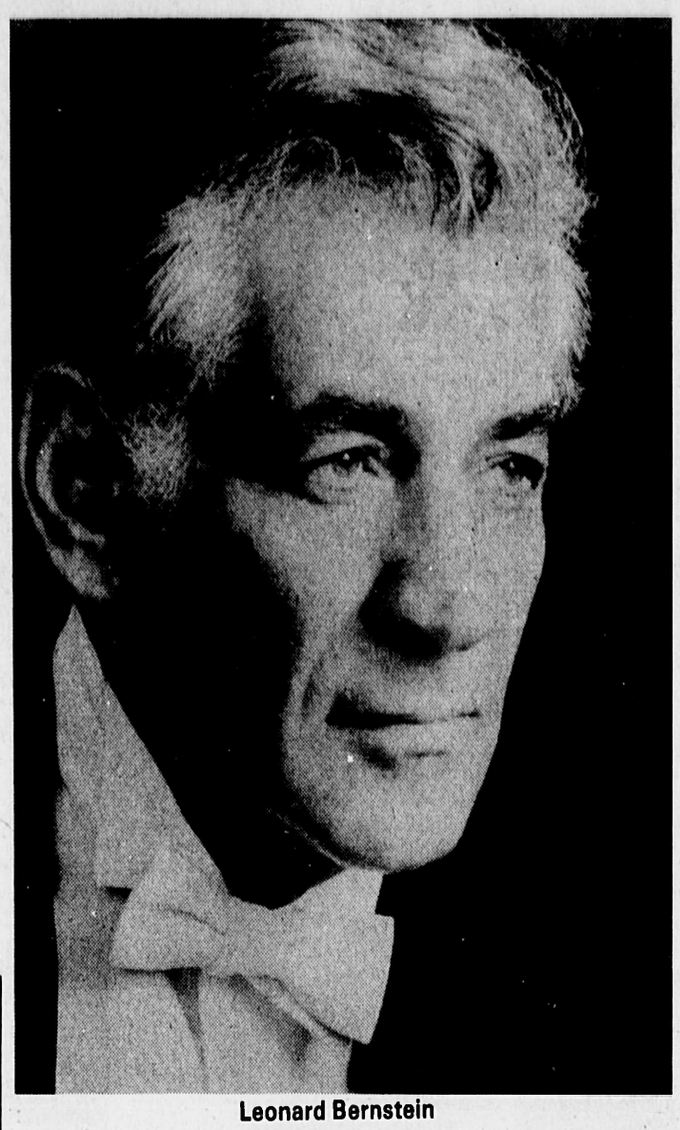
The Institute, formerly located for seven years at 73 Union Street, Newton Centre, now has new facilities at 30 Lincoln St., Newton Highlands, consisting of nine offices used for consultation and therapy, a larger conference room suitable for group activities and workshops.

The professional staff includes psychiatrists, psychologists, psychiatric social workers and a psychiatric nurse.

With branches in Danvers, Mass., and Newton, the Institute, a private, comprehensive mental health center, provides a wide variety of therapeutic and special educational service to individuals, families and couples.

It stresses family and individual therapy for anxiety, depression, life-stage adjustments, bereavement, separation, work with both marital and non-marital couples, group therapy, biofeedback and stress therapy.

In addition, the Institute's Impact Program is specifically designed for entangled family and couple systems, with related child-focused problems, including behavior and learning associated ones, psychosomatic illnesses, alcoholism and conflict of married couples.



Leonard Bernstein

Reception next week honoring Bernstein

BOSTON — The Institute of Contemporary Art, announces the appointment of Leonard Bernstein as a member of the museum's newly formed body of honorary trustees.

Bernstein will be honored at a reception to benefit the ICA's Performing Arts Program on Thursday Sept. 25, from 5:30 to 7:30 p.m. The event will be held on the evening of the world premiere of Bernstein's "Divertimento for Orchestra," commissioned by the Boston Symphony Orchestra to open its 100th anniversary season.

Under the leadership of its founder Nathaniel Saltonstall, the Institute of Contemporary Art developed a long-standing commitment to the presentation of emerging young artists from the region.

It was in this tradition that on April 21, 1942, the institute presented the premiere of Leonard Bernstein's first published composition entitled "Sonata for Clarinet and Piano." The concert featured David Glazer, clarinetist and Bernstein, pianist.

In that same year, the institute presented a two-piano concert of new works by Leonard Bernstein and Harold Shapero, and the opera entitled "The Second Hurricane" by Aaron Copland, which was directed by Bernstein.

Born in Lawrence, Bernstein has been associated with Boston throughout his life. He has been widely acclaimed as a conductor, composer, pianist, lecturer and author.

For ticket information, call 266-5152.

Goodwill urges public to donate

NEWTONVILLE — Morgan Memorial Goodwill Industries urges the public to donate clothing and housewares to its attended donation center in Newtonville, at the First National, 647 Washington Street.

Residents of Watertown and Weston as well as Newtonville are all served by Goodwill's attended donation center, (yellow trailer).

"We are in dire need of household goods," said Jim Delaney, Goodwill's Director of Industrial Operations.

The more nousehold goods and clothing are donated to Goodwill, the more handicapped people Goodwill can employ and rehabilitate, Delaney explained.

Goodwill has replaced all of its boxes with attended donation centers throughout Greater Boston to ensure protection of all donated goods. The cn centers are attended Monday through Friday, 9 a.m. to 5 p.m.

After sorting, repairing and packaging at the BostOn facility, the donated goods are sent to the various Morgie's thrift stores in Greater Boston. The closest store to Newtonville is in Waltham at 436 Moody Street.

Call Red Cross now for a blood donor appointment.

the Sherwood restaurant-lounge
SAMPLING OF OUR MENU
VEAL OSCAR- Sauteed lightly in garlic butter and served with King Crab and asparagus.
TIPSY PORK- This drunk pork is braised slowly in wine and becomes a deep mahogany color and extraordinarily tender.
COQUILLES ST. JACQUES- Tender scallops in a delicately flavored sauce, mushrooms and crab meat and piped with whipped potato.
STEAK DIANNE- Sauteed sirloin with garlic butter, fresh mushrooms and brandy.
A cheese bar, salad bar, dessert bar, coffee or tea will be included with your meal. Enjoy live entertainment nightly in our lounge. Functions and banquets a specialty.
For Reservations, Call 344-4425
49 Monk St., Stoughton
CLOSED MONDAY

LEGAL SEAFOODS
43 Boylston St., Rte. 9, Chestnut Hill
277-7300
20 TONS OF FRESH SEAFOOD EVERY WEEK
DAILY LUNCHEON SPECIAL
AT CHESTNUT HILL ONLY
SPECIALS
Thurs. and Fri. only - 9/23 and 9/24
Fresh Haddock Filet $2.59 lb

The Venetian Room
A $50 evening for only $15
dining • an elegant buffet
dancing • to the music of the Big Band & today's contemporary sounds
an open bar • all evening long
Chateau deVille
framingham • randolph • saugus
RESERVATIONS LIMITED
Call 986-5000 or toll free 1-800-982-5970

NEWTON'S Jade Island Restaurant
Featuring: Polynesian Cantonese & Szechuan Dishes
"A PORTION PARADISE" — Herald American
Discover an outstanding restaurant right in your neighborhood
See our inflation fighter luncheon specials!
870 Walnut St., Newton Four Corners — Take Out Orders 969-2240

Indulge Yourself
Good Food...
Good Friends...
Good Fun!
Cory's
Restaurant & Lounge
Rte. 1 Dedham • 326-3616
Near Showcase Cinema

In Framingham October 10
In Saugus Oct. 11 & 12
Jerry Vale
Fri. & Sat. $12.95 Sun. $11.95
RESERVE NOW FOR BEST SEATING!
Call 965-2200 or toll free 1-800-982-5970 w/major credit card
Ticket prices are for show only & are not refundable or transferable
Chateau deVille

liza minnelli & joel grey
In Framingham October 1 - 7
Sun. - Fri. $28.50 Sat. $32.50
Reserve Now for Best Seating!
Chateau deVille
Call 965-2200 or toll free 1-800-982-5970 w/major credit card
Ticket prices are for show only & are not refundable or transferable

Music for city slickers, who like guitar pickers
There's a change of mood and music at the popular Windjammer Lounge in the Marriott Hotel, Newton, every Sunday and Monday evening. It's strictly country and western tunes for easy listening and dancing starting at 8 p.m. both evenings.
Special varieties of snacks are available in the Windjammer every night after 8 p.m. There are Oriental specialties plus other treats including Guacamole and Pepperoni Pizza Roll.
So saddle up for Marriott's Windjammer Sunday and Monday evening. Live music ranging from the rock beat to contemporary continues Tuesday through Saturday.
Newton / Marriott Hotel
Commonwealth Ave. at Route 128 and the Mass. Turnpike
Newton, Mass. 02166 (617) 969-1000

the Ninety-Nine
5 STAR FEATURES...
Broiled SWORDFISH STEAK..$4.99
Broiled with Lemon Butter... served w/choice of potato or veg.
Baked Stuffed Boston SCHROD $1.99
Served with choice of potato or vegetable
8 oz. Rump STEAK..$3.99
Served w/choice of pot. or veg.
CRABMEAT au gratin..$3.99
Served with choice of potato or vegetable...
10 oz. N.Y. SIRLOIN..$4.99
Served with choice of potato or vegetable
"HOME of the GENEROUS COCKTAIL and all that LIVELY ENTERTAINMENT..."
restaurant/pubs
•ANDOVER•LYNNFIELD•CHESTNUT HILL•N.ANDOVER•WOBURN•MALDEN
•SUDBURY•W.CONCORD•E.WALPOLE•BILLERICA•HINGHAM/ROCKLAND

Lobster Feast.
NOW $8.95
Big 1-1/4 lb. live lobster.
boiled up steaming and delicious with hot drawn butter or broiled and served with plenty of our famous Red Coach stuffing.
• Fantastic Red Coach Salad Bar or our famous Caesar Salad.
• Your choice of potato or freshly buttered corn on the cob or vegetable of the day.
• Bread loaf and butter.
• A genuine bargain. A Down East Feast.
Limited Time Only
Red Coach
NORWOOD, Rte. 1, Tel.: 762-3210
NEWTON, Exit 17, Mass. Tpke., Tel.: 969-0615
CAMBRIDGE, 777 Memorial Dr., Tel.: 492-7804

Twin Lobster Special
Entertainment Nightly
Barnaby's Balcony Restaurant
only $7.95
includes salad and potato or vegetable
Offer valid Sept. 15 thru Oct. 15
Sun. thru Wed. only
WORTH LOOKING INTO... Our beautiful Banquet and Meeting Rooms Accomodating Up to 140 people.
100 CABOT ST.
NEEDHAM HEIGHTS
Off 128-Take Exit 56E
& Turn Right at Howard Johnson's
Call Now For Reservations...444-5525...Limited Seating.

The all-new Howard Johnson's is open in NEEDHAM
(You probably won't even recognize us.)
Howard Johnson's is completely done over. New walls and drapes Salad Bar and menu and everything. So much change you might not even recognize the place!
Do come over and look us over. See if it all doesn't make dining with us a nicer experience than ever. And see if our Opening Specials don't also impress your budget!
We'll be waiting on you.
FISH or CLAMS All you can eat Wed. & Fri. $3.49
$2.95 Specials Every Day
Corner of First and Highland Ave. near the Needham-Newton Line
444-6360

REALTOR® MULTIPLE LISTING SERVICE MLS™ REPORT

The MLS Advantage
- **Over 300 Different Companies**
- **Over 2400 Selling Agents**
- **Thousands of Listings to Choose From**

REAL ESTATE NEWS

Nothing is FOREVER . . .most people forget that when buying a home . . . and become painfully aware of it when selling. Sure, it's your home and that place where you can "do your own thing" but someday you'll move. Most people do every 5-8 years. When decorating or making improvements keep in mind that somebody else will someday have to either love it or discount the price enough to change it. — David Wluka, Realtor

NORWOOD
$78,900

Beautiful Rambling Ranch, lovely postcard setting, sparkling eat-in kitchen, holiday size dining room, 2 baths, full basement, garage, huge family room, superbly decorated. Prime location, treed lot, walk to everthing. Act now! This won't last!

WOODS REAL ESTATE
444 Washington St.
Norwood
769-3330
G

NEW HOMES-$77,900

GRAND OPENING OF WESTWOODS

Beautiful area of prestige homes with two homes built and ready for your inspection. Choose from Raised Ranches, Gambrel Capes and 8 room Garrison Colonials-all at the same price. These homes will go fast because they are the lowest priced new homes in this area!! VA, FHA and conventional financing available.

PAGE REALTY
151 PROVIDENCE HGWY., RTE. 1
NORWOOD, MASS. – 769-5160
L



DEDHAM
OLDER COLONIAL

4 bedrooms, 1½ baths, new eat-in kitchen, gas heat, handy location. $68,900

TIRED OF STAIRS? Immaculate 6 room STRAIGHT RANCH with 20x40 in-ground pool, breezeway and oversized garage. Convenient, reisdential location. $69,900

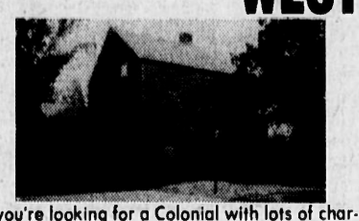
the charm and space of yesteryear, maintained and up-dated for todays living. 5 bedrooms, natural gumwood, country kitchen with wood stove, new roof, screened porch and energy efficient. $86,900

GRACIOUS COLONIAL 4 to 6 bedrooms, 4½ baths, live-in kitchen, with new wood stove. Family sized den. Screened porch. Walled raised terrace. Cul-de-sac. in prime area. $195,000

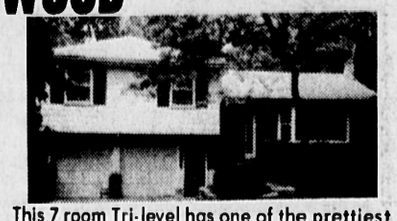
ROSLINDALE-Immaculate newly painted CAPE, 3 to 4 bedrooms, eat-in kitchen, living room with fireplace finished family room. A SUPER VALUE! $58,900
G

Century 21 326-1800
DEDHAM COURT REALTY
623 High St., Dedham

WESTWOOD



If you're looking for a Colonial with lots of character, we just listed it! Spectacular 15x25 ft. family room, 3 bedrooms, den, 2 baths, 2 fireplaces, beautiful eat-in kitchen, dining room, deck, garage, pretty street, walk to bus.
MLS EXCLUSIVE $87,900



This 7 room Tri-level has one of the prettiest settings in town. Nestled way back on a gorgeous three-quarter acre lot with inground pool. Shows beautifully with many extras.
MLS EXCLUSIVE $109,900

TRAYLOR REAL ESTATE 326-3151

NORWOOD
LOCATION-LOCATION



Well maintained 4 bedroom Colonial, 1½ baths, walk to all. Great family home.
HIGH $60's

REALTY WORLD
SWEENEY ASSOCIATES INC.
NORWOOD 762-3957
MEDFIELD 359-7052
Our Service Doesn't Cost — It Pays
G

SECLUDED CONVENIENCE!



8 room Embankment Ranch on over an acre of wooded privacy in Sharon. One full bath and 2 lavs. Free, Standing fireplace, 3 zone gas heat, deck, garage. Many extras!
EXCLUSIVE $82,500

828-5700 784-6771
florence kates INC / REALTORS
18 Washington St., Canton • 21 S. Main St., Sharon
K

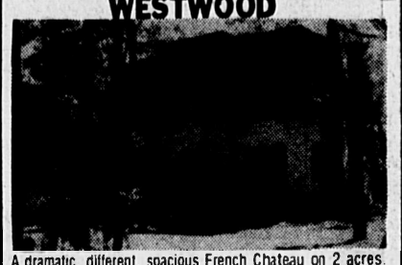
WESTWOOD- $69,900



Newly redecorated 3 bedroom straight ranch on large 16,000+ sq. ft. treed lot. Fireplaced livingroom, eat-in kitchen, enclosed porch, 1-car garage, Maintenance free exterior. Quiet street.

odyssey realty 326-3581 326-7069
265 Washington St., Westwood

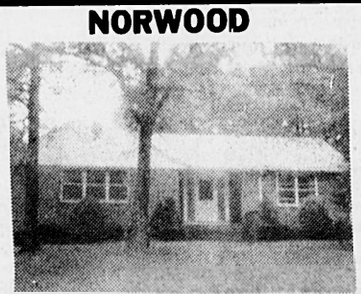
WESTWOOD



A dramatic, different, spacious French Chateau on 2 acres. Atrium foyer, sweeping bridal staircase, private master suite with dressing room, the kitchen is out of House Beautiful. The sophisticated fireplaced family room has sliders leading to mammoth deck. Many, many fine appointments. By appt.
EXCLUSIVE $255,000

WESTWOOD HOME REALTY
913 HIGH ST 329-5030
K

NORWOOD



A quality Brick Ranch, country kitchen, bright fireplaced living room, 2-car garage. The address is superb. Don't Delay! EXCLUSIVE $89,500

WESTWOOD HOME REALTY
913 HIGH ST 329-5030
K

NEW FALL LISTINGS

NORWOOD-8 room, 4 bedroom, 1½ bath Colonial, ¼ acre, vinyl siding, FHW by gas 2 zone, located on quiet street near center and public transportation. ALL FOR $64,900

WALPOLE - TWO FAMILY - 5 and 4, owner's apartment available, modern kitchens and baths, fireplaced living room, wood stove, porches, seperate utilities, on sewer, ½ acre, 2 car garage, near transportation Rt 1A near Norwood line. OFFERED AT $84,900

NORWOOD-New homes, gas heat. STARTING AT $70,000

NELSON OF NORWOOD
762-1320
Serving Norfolk County for over 30 Years
K

DEDHAM

SEE THIS charming Colonial, 7 rooms, 2 full baths. $63,900

NEW GAMBREL-3 spacious bedrooms, 1st floor fireplaced family room, a joy to show. $82,500

GREENLODGE-New Spacious Split, quiet cul-de-sac. IN THE $90's

GREENLODGE-New and beautiful Contemporary Split, 4 bedrooms, 3 baths, exec. area. LOW $100's

ALL THE EXTRAS-Split with 2 family rooms, 2 fireplaces, 4 bedrooms, central air. $90's

Arlene Keane Realty
395 Washington St., Dedham
329-4420
G

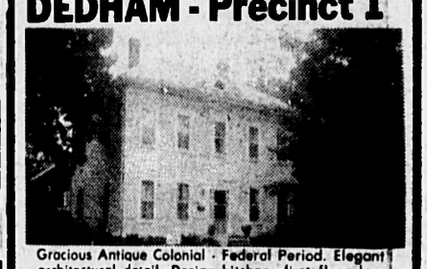
DEDHAM--PRECINCT 1



The delightful open floor plan makes entertaining easy in this turn of the Century Colonial. Updated kitchen, new heating & plumbing, 1st floor den, gracious entrance foyer, front and rear stairs, big beautiful bedrooms, walk up attic. Shown by appt. $110,000

F. M. WALLEY, REALTOR
413 Washington St., Dedham Sq.
(opposite the Transcript)
326-8387 or 326-8386
Mary Dineen, Manager
Dependable Service Since 1922
H

DEDHAM - Precinct 1



Gracious Antique Colonial - Federal Period. Elegant architectural detail. Design kitchen, first floor lav, plus 2 family rooms. Formal fireplaced living room, lovely parquet foyer, 2 staircases, screened porch, 2 car garage, large level lot. An extraordinary property. MLS $107,000
Shown by appointment. Please call

ELIZABETH ROBERTS REALTY
329-9700
H

Do You Want To Buy A House?
Check The Real Estate Section of This Newspaper

YE OLDE NORWOOD

Library area. Stately 3 bedroom Colonial with all the touches and charm of yesteryear. Beautiful setting in A-1 neighborhood. All for only $69,900

LOOK NO FURTHER

Westover area. Stylish 7-8 room multi-level (delightful 24' gourmet kitchen with adjoining family room :only 2 years old), banquet-sized dining room, attached garage. Area reflects pride of ownership. Instantly appealing. High $80's.

CENTURY 21
JERRY ARMSTRONG REALTORS
166 WALPOLE ST., NORWOOD
762-0331 668-6100

NEEDHAM
MLS EXCLUSIVE-$129,900



9 room Split Entry home, beautifully landscaped private yard with heated inground pool. House features 4 bedrooms, 2 family rooms, 2 fireplaces, 3 full baths. Desirable location.

Jack Conway REALTOR
444-8860
NEEDHAM OFFICE
1257 HIGHLAND AVE.
26 Offices — Eastern Mass. and Florida
H

DEDHAM-GREENLODGE



Elegant one year old Tudor Style Raised Ranch with Cathedral ceiling living room, large country Kitchen, separate dining area with sliders to gorgeous open deck, 2 spacious bedrooms, 1½ baths, and for your relaxation or ectertaining a super family room with floor with floor to ceiling fireplace and built in bar. Electric eye garage, beautiful treed lot on quiet side street. All these goodies at the fantastic price of $82,900 EXCLUSIVE
F

FRAMOR R.E.
326-7373 326-8696

DEDHAM-PRECINCT 1
VICTORIAN SHOW HOUSE



Unique, charming, redone inside and out. 3 floors of mahogany staircases, 5 or 6 bedrooms, 2½ baths, new kitchen. Lovely level lot within walking distance to town. Charm in every corner! $115,000

SWEENEY ASSOCIATES INC.
REALTY WORLD
MEDFIELD 769-5356
359-7052
Our Service Doesn't Cost — It Pays
K

LICENSED BROKERS AND SALESMEN

Page Realty presently needs two good people with a brokers or salesmens license. We have an excellent training program and one of the best commission schedules in the area. For a confidential interview please call Bob Dailey at
769-5160

PAGE REALTY
151 PROVIDENCE HGWY., RTE. 1
NORWOOD, MASS. – 769-5160
L

ROSLINDALE

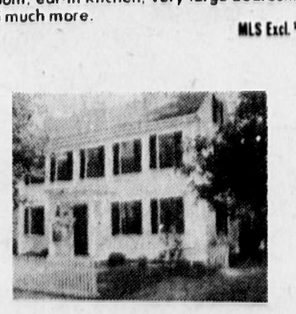
For land lovers, 6 room Center Entrance Colonial on 12,000 sq. ft. wooded lot. New custom kitchen, solid oak cabinets, kitchenaide appliances, wood burning stove, fireplace, 1½ tiled baths, insulated. Energy efficient, 22-ft. master bedroom and living room, screened porch. Metropolitan Ave. area. Quiet street. Exclusive. We have key.
$53,900

IANTOSCA PLEASANT REALTY
370 Beech St.
Roslindale, MA
323-5102
G

NEEDHAM



First Offering-Darling Dutch Colonial on a half acre near Wellesley. Large fireplaced living room, formal dining room, eat-in kitchen, very large bedrooms, full bath and much more.
MLS Excl. $69,900



DEDHAM

First Offering-Circa 1780 village Colonial offering the character and spaciousness of yesteryear. Fireplaced living room, formal dining room, country kitchen with old time cooking fireplace, plus first floor family room, four bedrooms, 1½ baths, within walking distance to town and transportation.
MLS Excl. $89,900

THE ALEXANDERS
(617) 444-7015
244 Garden Street
Needham, Massachusetts
02192

Century 21

WEST ROXBURY

6 room STRAIGHT RANCH, extra large fireplaced living room, big eat-in kitchen, 2 full baths, garage under. Only 18 yrs. young, dead end street. $54,500

DEDHAM

Completely remodelled 7 room COLONIAL, 3-4 bedrooms, new kitchen, new 1½ baths. New plumbing and wiring. Asking $53,900
G

Call today
BROWN REAL ESTATE
329-1480

SUPER BUY-4 bedroom Older Colonial on dead end street close to town, large kitchen plus dining room, living room and one-car garage. $42,900

FOXBORO CAPE-3 or 4 bedrooms, large kitchen, plus 2 outer sheds on 1½ beautiful acres in country setting. $57,900

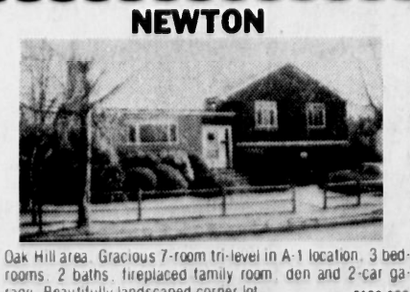
BRAND NEW RANCH-offering quality construction, 3 bedrooms, large kitchen and fireplaced family room. $60,900

NEW-7 room Gambrel Cape, 3 bedrooms, 1½ baths, fireplaced family room, gas heat gleaming hardwood floors. $66,900

GERRY ABBOTT REALTORS 339-6336
116 North Main Street, Mansfield
G

Do You Have Something To Sell? Place An Ad In The Transcript Classified Section

NEWTON

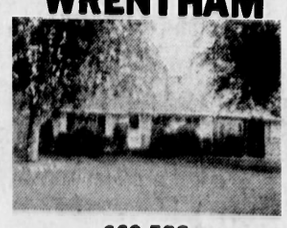


Oak Hill area. Gracious 7-room tri-level in A-1 location. 3 bedrooms, 2 baths, fireplaced family room, den and 2-car garage. Beautifully landscaped corner lot.
$129,000

THE COLLINS COMPANY
Susan L. Medeiros, GRI
John Kneeland
70 Chestnut Street
Needham, MA 02192
H-16

Do You Have Something To Sell? Place An Ad In The Transcript Classified Section

WRENTHAM



$69,500
Spacious multi-level home with 3 bedrooms and possible in-law set-up. Large family room. Excellent condition.

DELTA 237-2702
The Real Estate Group
K

REALTOR®

MULTIPLE LISTING SERVICE

MLS ™

REPORT

The MLS Advantage

- **Over 300 Different Companies**
- **Over 2400 Selling Agents**
- **Thousands of Listings to Choose From**

IT'S SO EASY...

Placing an ad in Classified is easy . . . thanks to the telephone! All you have to do is give us a call and let us know the type of advertising message you want to run. You will talk with a friendly Ad-Visor whose job it is to help you word your ad for best response. And you can charge the cost of the ad . . . which is surprisingly low . . . to your home address. It's so easy . . . why don't you make that call today?

MEDFIELD
NEW HOMES-$139,900



8 room Salem Colonial. 4 oversized bedrooms, 16x20 paneled family room with stone fireplace, slate foyer, living room with walk out bay window, formal dining room, eat-in kitchen, 12 x 14 covered porch, 2-car garage, hardwood floors throughout. Gas hot water heat. 40,000 sq. ft. lots.

OTHER MODELS $122,900 to $160,000

PAGE REALTY INC.
489 Main Street, Medfield
326-3351 359-2331 G



MEDFIELD

Secluded Contemporary with walk to town location. Huge kitchen, spacious fireplaced living room, den, 3 bedrooms, separate heated workshop.

LOW $70's G

SWEENEY ASSOCIATES INC. REALTY WORLD
MEDFIELD 769-5356 359-7052
Our Service Doesn't Cost — It Pays

MEDFIELD



Exciting new listing in Indian Hill. Lovely 8 room Colonial featuring a bay windowed fireplaced living room off gourmet kitchen, screened porch. Economical 3 zone gas heat.

OUR EXCLUSIVE OFFERING $124,900

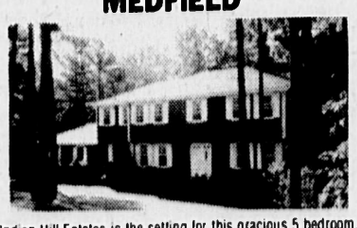
Welcome Home
DeWolfe
REALTORS®
541 Main Street
Medfield, Mass. 02052
(617) 329-0981 359-7376 G

WRENTHAM-2 FAMILY
6¾ ACRES, PLUS BARN
$56,900

Support your horse and your mortgage! Completely modernized 2 family home, maintenance free. Excellent income from tenant. Beautiful land-brook, meadows and wooded. Just listed, call now!!

DELTA
326-1830
359-7351
The Real Estate Group
503 Main St., Medfield G

MEDFIELD



Indian Hill Estates is the setting for this gracious 5 bedroom, 2½ bath Colonial. The dramatic open foyer with balcony, fireplaced front to back living room & formal dining room is nicely balanced by the panelled family room and all season sunroom.

THE PERFECT FAMILY HOME! $152,900

BELKNAP REAL ESTATE
456 Main St., Medfield

DAYS 359-2975 359-2251 359-8573
EVES 359-2062 359-4546

G

WALPOLE

NEW 4 bedroom Garrison Colonial featuring eat-in kitchen, dining room, fireplaced family room, 1½ baths. Set on treed lot on a quiet street. $88,900

NEW 3 bedroom Gambrel Cape featuring eat-in kitchen, dining room, fireplaced living room, family room, 2 baths. Set on treed lot on a quiet street. $79,900

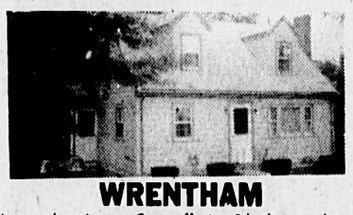
Lovely large 4 bedroom Colonial featuring living room with fireplace, formal dining room, eat-in kitchen, den, rec. room, 1½ baths, garage, on quiet side street. $69,900

YOUNG 4 bedroom Ranch, dining room, living room, family room, 2 fireplaces, treed lot. $59,900

FANTASTIC-3 bedroom Cape with fireplaced living room, dining room, eat-in kitchen, 2 baths, garage, beautiful landscaped lot, country setting. $71,900

Exclusive Agent
W. H. JARVIS REAL ESTATE
246 MAIN ST.
WALPOLE, MASS. 02081
668-4224 G

WRENTHAM



Immaculate 6 room Cape offering 3 bedrooms, brand new kitchen, 1½ baths, formal fireplaced living room, formal dining room with built-in lighted china cabinet and screened porch. Call now-owner looking for offers!

MLS EXCLUSIVE $53,900

DeWolfe Realtors
Bucklin Division
Welcome Home
668-3137 769-1343 G

"LOOK"
"WE'RE MAKING IT IN MASSACHUSETTS"

FRANKLIN-$33,900-First Offering. 3 bedroom Ranch near College and shopping. Won't last!

MANSFIELD-$102,900-Brand new and beautiful 8 room Center Entrance Garrison, with 2-car garage, magnificent 1st floor fireplaced family room, 2½ baths, huge master suite-or will build to custom.

FOXBORO-$86,900-Outstanding Gambrel Cape with attached 1st floor fireplaced, family room top Foxboro location.

FOXBORO-$99,900-56 ft. Split, four 1st floor bedrooms, huge fireplaced family room, 2-car garage, extras like cathedral ceilings, central air. Top location.

FOXBORO-$62,900-Transferred owner must sacrifice this 9 room Split with 1st floor fireplaced family room, 2 baths, big rec room with bar. Much more.

"LOTS TO THINK ABOUT"

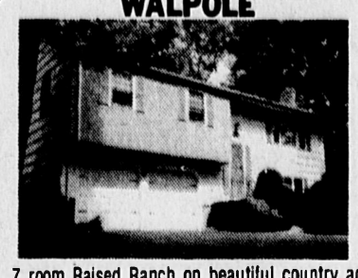
RESIDENTIAL LAND-1½ acre lot with 200 ft. frontage on cul-de-sac. Highly desirable area of lovely new homes. Rustic setting. Country Squire Estates in Norfolk.
A STEAL AT $22,000

INDUSTRIAL LAND-Excellent location for small industrial complex. 11 acres choice land near airport. Also 5 acres agricultural land included for the low price of $83,500.

MEMBER HOMES FOR LIVING Network

The Hutchinson Company, Inc., Realtors
4 SCHOOL ST., FOXBORO
543-3004 F

WALPOLE



7 room Raised Ranch on beautiful country acre with waterview on a scenic Roadway. This home features 3 bedrooms, fireplaced living room, fireplaced family room, dining room, eat-in kitchen, 1½ baths, exceptionally large deck to above ground swimming pool, 2-car garage.

OFFERED AT $84,900

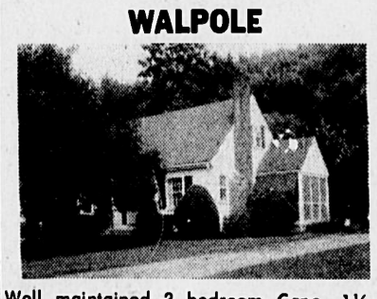
WALPOLE



Large 8 room Colonial with 30 ft. living room with fireplace and bay window. 4 bedrooms, 1½ baths, formal dining room, country kitchen, family room, 2 car garage, easily accessible to both Walpole & Norwood.

OFFERED AT $65,900

WALPOLE

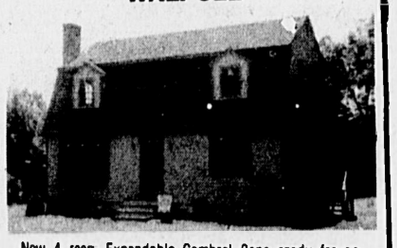


Well maintained 3 bedroom Cape, 1½ baths, fireplaced living room, dining room, kitchen, enclosed porch and detached garage.

OFFERED AT $64,900

HERB LEWIS AGENCY
326-7020 668-2270 R MLS

WALPOLE



New 4 room Expandable Gambrel Cape ready for occupancy. Custom cabinet kitchens, wall to wall carpeting, ½ acre lots.

MLS Exclusive $68,500

GEORGE J. MURRAY R.E.
RT. 1A, NORFOLK
528-2087 R MLS

MEMBER HOMES FOR LIVING Network

Member of Homes for Living Network E

FORMER GOVERNOR'S MANSION-2nd Empire French Victorian, 22 rooms, 8 bedrooms, 3 baths. This prestigious property has great potential for the right buyer.
$250,000

GREAT CAPE-STARTER PRICE-3 bedrooms, garage, eat-in kitchen, good childsafe neighborhood. Close to fishing, swimming, boating.

PROSPEROUS LITTLE RESTAURANT-Ideally located, excellent patronage.

21 ACRES-Zoned light commerical and residential.

32 DEVELOPABLE ACRES-Excellent location.

G

Century 21
WEBSTER ASSOCIATES
702 Main St., Walpole
668-7720 762-6577
We're the Neighborhood Professionals
Each office is independently owned and operated

Do You Have Something To Sell? Place An Ad In The Transcript Classified Section

WALPOLE-New Gambrel & Colonials, best North area, sewer, gas, walk to all.
STARTING IN $60's

WALPOLE-12 room exec. Gambrel Cape, best North area, 3½ baths, 5 to 6 bedrooms, extras galore. $118,000

WALPOLE-Ranch with in-law apt., 8 rooms, 2-car, hardwood floors, sewerage. $68,900

BELLINGHAM-Young 8 room Split, 4 bedrooms, 2 baths, 2-car, low tax, takerover. $55,900

WALPOLE-Private acre wooded lot, owner finan. $22,500

FOXBORO-lakefront wooded acre, near all $30,000

WRENTHAM-27 acres! Long set back, all wooded, ready to go. $29,900

TOM TAYLOR R.E.
777 East St., (Rte. 27), Walpole
668-7162 G

Are You Looking For A Job? Check The Job Mart Section of This Newspaper

ATTENTION BROKERS

Newly opened Westwood office seeks full or part-time real estate sales staff. Experience preferred but not necessary.

Please call for confidential interview.

Century 21 329-7500

BAYSTATE ASSOCIATES
555 High St., Westwood
Each office is independently owned and operated E

KREMU℠

a new concept in real estate℠

FULL SERVICE DISCOUNT BROKERS
SELL YOUR PROPERTY THROUGH ONE OF OUR OFFICES AND SAVE UP TO 50% THE COST OF OTHER BROKERS

LANDLORDS!
No charge to you when your apartments are rented through KREMU.
Strictly qualified applicants only.

Newton Office:
Steven P. Blinder, Esq.
Real Estate Broker
964-7715

Boston Office:
O'Keefe R.E.
W. Roxbury AReo
325-7430

REAL ESTATE

100 Real Estate for Sale

BELLINGHAM-4 bedroom Garrison. Over 1 acre. In ground pool, sliders on to deck, silent alarm, low taxes. $105,000. Brick Apple Realty. 883-5808 D

BRIGHTON-Newton line. Brick 2 family, 7-6, 3 bedrooms, 2 baths, separate heaters, garages, apt avail Dec 1. $139,000. Owner 254-5787 A

DEDHAM
Just listed. Adorable straigth Ranch, 3 bedrooms, with full finished lower level including kitchen & bath. Childsafe residential street. $64,900
SCHOFIELD R.E.
329-3535 G

DEDHAM
Precinct I. Attractive 7 room Garrison Colonial, fireplaced living room, formal dining room, large kitchen, 3 large bedrooms, den, 1½ baths, spacious screened porch, fenced yard. Convenient location. $79,900
JOHN C. STARR Realtors
326-6181 B

DEDHAM
RIVERDALE: 3 bedroom Older type Colonial, large yard, near transportation and schools. Needs a little TLC. $51,000
Owner: 326-6921 F

DEDHAM
Riverdale - By Owner
7 room CAPE
5 minutes walk to MBTA. Many extras. Immaculate. $82,500
326-3953 G

DEDHAM
8 rooms, hardwood floors & natural woodwork. 2 staircases to 2nd floor. Garage and large fenced-in yard. Shown by appointment only. $52,900. By owner:
326-2496 C

NORWOOD $$ savings. 2 family, 4/4 (1 floor vacant for new owner). 2 car garage, good income, good location, great buy at $59,900. Century 21, Jerry Armstrong Realtors, 762-0331 or 668-6100 F

NORWOOD level lot, 30,000 sq. ft, A1 location, will build for you. 769-4374 B

ROSLINDALE-SUPER 2 FAMILY, 4-5½ rooms, convenient location. This WON'T LAST. $45,900

DEDHAM
2 FAMILY-3 bedrooms each apt, lots of updating has been done. Business zoned. Asking $84,900

LOVELY NEW Gambrel Cape boasts 3 bedrooms, 2½ baths, fireplaced family room, 2 car garage. Much desired area. $129,000

PREC. 1-Charming SPLIT ENTRY RANCH, 4 bedrooms, 2 fireplaces, 2½ baths, attractive deck off dining room. Asking low $100,000

COME SEE THIS BEAUTIFUL Contemporary Colonial, 4 bedrooms, fireplaced family room, eat-in kitchen with sliders to deck. Lots of extra features. A nice home for the growing family. We have the key. High $90's.

ALMOST UNHEARD OF-A new SPLIT ENTRY RANCH ready for you to help decorate. LOW, LOW PRICE of $89,900

ENDICOTT REALTY
329-7740 L

REAL ESTATE

100 Real Estate for Sale

NEEDHAM Colonial 3-4 bedrooms, 1½ baths, beautiful quality features. For info call owner. 444-5425 C

NORWOOD
1st Time Advertisied
3 bedroom RANCH, living room with fireplace - dining area - modern kitchen - tile bath - attached garage. Level landscaped lot. Owner anxious to sell. Asking price $59,900. Call:
E.C. KRECH & CO.
326-2460 325-3262 H

REAL ESTATE BROKERS
Sales are booming! If you are interested in joining a successful team, call Joan Anderson:
CENTURY 21
Dedham Court Realty
326-1800 G

ROSLINDALE
8½ room single, 2½ baths, wall to wall carpeting, hardwood floors, new gas furnace and hot water heater, new circuit breakers, new wiring, newly renovated. Asking $55,000.
Call 323-0139 F

W. ROXBURY
17 YEARS YOUNG
BRICK FRONT COLONIAL. Modern kitchen, 1½ tile baths, 3 large bedrooms, finished basement, gas heat, level fence yard. $83,900
W. M. Wood Realty
327-3442 B

WESTWOOD
1st offering - by owner
9 room Garrison Colonial, family room, study, 4 large bedrooms, finished basement, screened porch, 1 acre lot. Prime Dover Rd area. Asking $139,000
326-2007 B

WESTWOOD
Super new listing. Immaculate Colonial, large living room with fireplace, formal dining room, modern eat-in kitchen with huge adjoining family room, 2 good size bedrooms, large level lot, walk to bus. $75,500
BARLOW R.E. 326-3079 18G

WRENTHAM Price reduced $3000. Older 8 room New England Colonial, 4 bedrooms, 1½ baths, low taxes. The best $$ value at $42,900. Century 21, Jerry Armstrong Realtors, 668-6100; 762-0331 L

ROSLINDALE
Sunny 3 bedroom Cape, George Wright Golf Course area, transportation at door, all gas. Asking $52,900. Exclusive
R & R REALTY, LTD.
Anne Reveliotis
329-7076 G

WRENTHAM
Better than new, young, handsome, oversized Raised Ranch in rustic setting. Includes 7 rooms, 3 bedrooms, 1½ baths, large family room with woodstove and garage. Young, professional childsafe neighborhood within walking distance to town. Quick and easy access to major routes, reasonable taxes.
Call Broker-Owner
384-8730 L

REAL ESTATE

100 Real Estate for Sale

HOME FOR SALE?
FLAT FEE CHARGE
CONSUMER REAL ESTATE EXCHANGE, LTD
545 HIGH STREET
WESTWOOD, MA
326-3225
VISA-MASTERCHARGE L

ROSLINDALE
Great family Colonial, 4 bedrooms, formal dining room, 2 car garage, convenient to transportation, churches and schools. Immaculate condition. $49,900
SCHOFIELD R.E.
329-3535 G

WALPOLE
(Contractor's home--the best of all) Seeing in believing-large 9 room, 5 bedroom, 2 full bath Raised Ranch. Manicured ¾ acre lot plus, with pine & fruit trees. Great potential for in-law living. Only $74,900.

NEAR TOWN LOCATION! Large 7 room Colonial, 4 bedrooms, alum siding, town sewer, low taxes. No need for 2nd car. Priced for fast sale-$59,900

Century 21, Jerry Armstrong Realtors, 668-6100; 762-0331. L

WEST ROXBURY
New to market. This one of a kind, unique, gracious stucco home for the professional person, located in one of the most prestigious areas of W. Roxbury. It offers large corner lot, with detached garage with loft area. The house has 3 working fireplaces, with large entrance hall & beautiful staircase, formal living room & dining room with built in china cabinets, family kitchen with abundance of cabinets & double stainless steel sink, sitting room on 1st floor, 5-6 bedrooms & 4½ ceramic tile baths, possibility of in-law unit on 3rd floor. Call for appt today. Priced at $129,000. Exclusive:
Moore & Rourke R.E.
323-6666 B

WESTWOOD: New listing. Adorable Ranch with great potential, 2 bedrooms, den, nice size dining room, fireplaced living room, garage. Beautiful lot, walk to town & bus. Low $60's. TRAYLOR R.E. 326-3151 E

115 Vacation Property For Sale

Bradenton, Florida
4 bedrooms, family room, 2 baths, 2 car garage. Located in most beautiful village green area. Takeover mortgage 8½%; 2nd mortgage possible at 12%. Ground sprinkler system, much more. For further info call:
237-9385 B

REAL ESTATE

115 Vacation Property for Sale

CAMELOT(S)
DON'T HAVE TO COST A LOT
Make your winter dreams come true this summer by building your summer home on the finest location on the "Gateway to the Cape".
There's a lot of Camelot on this 30,300 sq ft of prime waterfront land in Wareham. It's on a beautiful, breath-taking knoll overlooking the sparkling Weweanic & Marion shore.
Yet it's only a 50 minute drive from the Greater Boston area even on the busiest of traffic weekends since you don't have to go over either of the clogged Cape Cod Canal bridges.
This Camelot is the nicest area left on the Upper Cape. A one minute walk to a private sandy ocean beach on one side while there's just a saltmarsh between you and the river on the other.
You can build your own private dock riverside or just stroll across the road to an Atlantic inlet and a spectacular view of Buzzards Bay.
Land has 165 feet fronting on water with 200 feet bordering on rustic road. Asking $30,000 and at that price it's the last bargain left on the Upper Cape. *Shown by appt. only by ROD McERRILL, Realtor, Wareham. 1-295-4443.*

135 Real Estate Wanted

ASK MR. FOWLER REALTORS. Jamaica Plain, Roslindale, W. Roxbury. Real Estate 743 Centre St. Jamaica Plain. 524-0500 or 524-4200 B

CASH BUYERS Waiting to buy your 1 to 6 family houses. Any condition-we do the work. Call us. IANTOSCA'S PLEASANT REALTY 323-5102
Au20,7t,H

PRIVATE PARTY wants 2 family. Dedham or Norwood. 3 bedrooms for buyer. Roberta, 1-528-4638 G

ROSLINDALE-W. ROXBURY & JAMAICA PLAIN Single or 2 family house wanted by young couple. Up to $70,000. Call IANTOSCA'S PLEASANT REALTY 323-5102
Au20,7t,H

Wanted Homes For Sale
1 or 2 families from owner
List with Kardon RE. 325-5692
Au27,4t,G

140 Mobile Homes

TRAILER FOR RENT
At Normandy farms. Avail Fall to Spring. Indoor pool, whirlpool. 327-0858 F

RENTALS

200 Apartments

APARTMENT, house and room listings wanted. No fee to owner, good tenants. Waltham R.E., 28 Crescent St. Next to Grover Cronin's, 891-0777.

Brighton female seeks neat straight professional, non-smoking female 30+ to share furnished apt. $175. 783-0776 eves, or 277-8225 B

Are You Looking For A Job? Check The Job Mart Section of This Newspaper

INDEX

REAL ESTATE
100 REAL ESTATE FOR SALE
105 CONDOMINIUM
110 INCOME & INVESTMENT
115 VACATION PROPERTY FOR SALE
120 BUSINESS PROPERTY
125 BUSINESS OPPORTUNITIES
130 REAL ESTATE SERVICES
135 REAL ESTATE WANTED
137 REAL ESTATE LOANS
140 MOBIL HOMES

RENTALS
200 APARTMENTS
205 FURNISHED APARTMENTS
210 HOUSES FOR RENT
215 ROOMS
220 VACATION RENTALS
225 BUSINESS PROPERTY FOR RENT
230 STORAGE SPACE
235 GARAGE
240 HALLS FOR RENT
245 WANTED TO RENT

ARTICLES FOR SALE
300 AUCTIONS
302 GARAGE YARD SALES
304 FLEA MARKETS
306 ANTIQUES & COLLECTIBLES
308 BUILDING MATERIALS
310 MISCELLANEOUS FOR SALE
312 FOOD
314 FUEL
316 HEATING & AIR CONDITIONING
318 MUSICAL MERCHANDISE
320 HOUSEHOLD GOODS
322 CLOTHING SEWING FABRICS
324 OFFICE EQUIPMENT
326 MACHINE & TOOLS
330 PETS & SUPPLIES
332 HANDICRAFTS
334 GIFT ARTICLES
340 APPLIANCES
342 TV STEREO RADIO CB
344 WANTED TO BUY
346 COINS & STAMPS

BUS. DIREC. WE CAN DO IT
400 UPHOLSTERING & REFINISHING
402 HOME IMPROVEMENTS
404 BUILDING & CONTRACTING
406 CARPENTRY
408 ROOFING
410 PAINT PAPER PLASTER
412 GARDENING
414 TREES & LANDSCAPING
416 CATERING
418 TRASH REMOVAL
420 GLASS WORK
422 HOUSEHOLD SERVICE
424 TRUCKING & MOVING
426 PLUMBING & HEATING
428 ELECTRICIANS
430 FLOORS & RUG SERVICE
432 ACCOUNTING & TAXES
434 APPLIANCE REPAIR
436 LEGAL SERVICES
438 SEWING ALTERATIONS
440 SNOW REMOVAL
442 EQUIPMENT FOR RENT
444 LANDSCAPING PLUS SERVICES
446 WEDDING SERVICES
448 ELECTROLYSIS
450 MISCELLANEOUS SERVICES
452 PHOTOGRAPHY

ANNOUNCEMENTS
505 PUBLIC NOTICE
505 LOST & FOUND
510 RIDES SHARED CAR POOLS
515 CEMETERY LOTS
520 ANNOUNCEMENTS
525 PERSONALS
530 BITTER SWEET
535 LOANS
540 INSTRUCTION
543 TUTORING
550 ENTERTAINMENT

JOB MART
713 GENERAL HELP WANTED
725 POSITIONS WANTED

RECREATION
600 SPORTS EQUIPMENT
605 BICYCLES
610 CAMPING EQUIPMENT
615 BOATS & MOTORS
620 SWIMMING POOLS
621 SNOWMOBILES
630 HOBBIES & TOYS
650 RECREATION VEHICLES

TRANSPORTATION
500 AUTOS FOR SALE
502 TRUCKS & VANS
504 MOTOR CYCLES
506 AUTOS WANTED
508 AUTOMOTIVE PARTS & REPAIRS



LOOKING FOR A JOB? WATCH THIS PAGE FOR THE BEST JOB OPPORTUNITIES

The Job Mart ★ 329-5000



RENTALS

200 Apartments

ROSLINDALE, 3 room apt, heated, 1st floor, on busline, $250 mo. 323-4571, 6 to 9pm E

ROSLINDALE 4 rooms, 1st floor, refined couple, $285 unheated. Refs. 327-0576 B

Canton-Female roommate wanted, non-smoker, $165 mo, heated, 8 mo only starting Oct 1st. 828-3677 E

DEDHAM modern 2 bedroom apt in duplex, convenient location. No pets. $375. Call evenings 329-5648 L

DEDHAM 3 room apt heat & hot water included. Convenient location. Walk to transp, adults pref, no pets. $300 mo. 2 mo Sec. 329-5469 eves H

E. WALPOLE, 4 rooms, bath, 2nd floor, no pets. $180 mo, dep req. 762-5554 eves F

FOXBORO & PLAINVILLE
1 & 2 bedroom luxury apartments available.
FOXBORO VILLAGE
543-2857
Je25,tf,L

Hyde Park, seek responsible female roommate 25 plus large modern 2 badroom apt close to transp, avail 10/1. $200 includes utilities, no pets, call 364-4744 eves & weekends G

Medfield 2 apts avail in Victorian house country setting 1 or 2 bedrooms, $325 & $375 ea plus utilities. Walk to town & Boston bus. 359-7678 G

NEEDHAM apts, 1-2 bedrooms from $450-$550 plus utilities. Includes hot water & parking. No pets. Owner. Falmouth-540-4140 F

NEEDHAM 5 room modern all electric duplex, central Air, dishwasher, refrigerator, no pets. $550. Call 444-1000 G

NEWTON Hglds. 2 bedroom apt in exc cond. Convenient to schools, shopping & transp. $600 unheated. J.A. Waters, Realtor. 965-4295 G

NEWTON-Modern apt. 3 rooms, avail. Oct 1. $465 heated. For info. 332-7410 L

NEWTON 1 bedroom with extras. $350. Cash fee $50. HOME LOCATORS 923-2000 B

Non-smoking female roommate 28+ for house in Newton with 2 others. Nice yard, piano. $150+. 965-0673 B

NORWOOD, WALPOLE, MEDFIELD, apts for rent, studio-1 bedroom-2 bedroom. Rents from $200 to $425. John D. Murphy & Co. Call 668-1200, 8:30 to 5 Se10,2t,G

NORWOOD, LUXURY 1 bedroom CONDO HEATED, AC, WW carpet, drapes, D&D, swimming pool. Parking $420 mo. 762-1748 eves & weekends F

NORWOOD Modern 4 room apt. 2nd floor, unheated, WW carpet, no pets, sec dep. $350 per mo. 762-3700 G

NORWOOD 2nd floor, 5 large rooms, $275 per mo, utilities not included, no pets, adults. 769-0905 before 6pm C

NORWOOD 3 rooms, newly remodelled. $325 per mo. Call 785-1667 B

NORWOOD 4 room apt, 2nd floor, no utilities, no pets. $250. Sec dep. 769-4156 between 10am & 3pm K

Norwood 5 room apt, 2nd floor, $275 mo, no utilities, no pets, adults preferred. 769-0905 before 6pm B

NORWOOD
6 room, 2 story, modern townhouse 3 bedrooms, gas, lawn, parking, laundry hookup, walk to town & train. 2 people $470; 3 people $165 each; 4 people $150 each; 5 people $130 each. No utils.
Tom Taylor 668-7162

PLAINVILLE-Attleboro. New townhouse. 2 bedroom, 1½ bath. $350 no utilities. 444-2791 F

ROOMMATE WANTED Male or female, to share 6 room apt in Roslindale. Very nice quiet section. Dependable, quiet working person only need call. $225 per mo includes all. Call 325-5368 C

ROSLINDALE 5 room apt, good cond, 2 car garage, $350 Sec dep. Call 327-1154 aft 4pm C

ROSLINDALE 5 rooms, 1st floor, modern kitchen & bath, avail Oct. 1, $300 unheated, no pets. 325-0304 B

ROSLINDALE modern 5 room apt, 3rd floor, adults pref, no pets, avail. 10/1. 327-8278 B

ROSLINDALE nice 3 room 2nd floor apt, near Sacred Heart Church, refs & dep. Middle age couple or business person. 327-5451 B

ROSLINDALE-4 & 6 room apts, $250 heated & unheated. J.C. Realty. 327-3617 G

ROSLINDALE Arboretum 5 room, modern kitchen & bath, no utilities. $300. 325-9544 B

Walpole-Foxboro-Franklin area apts. and duplexes from $250-$300 without utilities. RENMAR REALTY 668-3111 Ja9,tf,G

WALPOLE
Modern studio & 1 bedroom apts. $285-$335 per mo. Walking distance to shopping center. Heat & parking included
668-1372
Se17,2t,H

W. ROXBURY, studio apt, hot water, heat, AC, refrigerator, stove, parking, laundry facilities. $250 per mo. Call 762-3952 between 5 & 7pm B

200 Apartments

Stoney Brook Village at Millis

Visit this unusually beautiful community which features privacy, convenience and carefree country living with over 10 acres of unspoiled woodlands in our back yard. You will find all the luxury amenities, including air conditioning, self cleaning ovens, huge closets, oversized balconies, tennis courts, swimming pool and patio, sound resistant construction and more. Some with 2 baths. Heat and hot water included.

1 & 2 BEDROOM LUXURY SUITES FROM $355
RENTAL AGENTS 376-4050

ONLY 9 MILES TO RTE. 128 and 20 MINUTES TO BOSTON

DIRECTIONS From Route 128 take Rte. 109 West 9 miles, left on Millston Road to community K

COME HOME
Madrid Square
Garden Villas
FEATURING
- Resident Clubhouse
- Exercise Rooms & Saunas
- Lighted Tennis Courts
- Swimming Pool
- Central A/C
- Excellent Location
- Commuter Bus Available to Boston
- Excellent Security

Rent includes Heat & Hot Water
Jr. 1 bedroom from $360
2 bedrooms from $435

Sorry no pets
Rental office open
Daily 10 AM to 6 PM
584-2610

FLATLEY REALTY INVESTORS

WATERTOWN 3 bedroom with extras $500. Cash fee $50. HOME LOCATORS 923-2000 B

WEEKLY SPECIALS
ROSLINDALE SQ Older 4 rooms, no pets. Fee. $295 htd.
DEDHAM SQ 3½ rooms, modern kitchen & bath. Fee. $325 + utilities.
HYDE PARK AVE 3rd floor older 4 rooms. Fee. $275 htd
J.M. REALTY
Days 329-3882 Eves G

WEST ROXBURY
4 rooms & tile bath in 2-family Duplex. Hardwood floors, new kitchen, large yard with pool & private deck. Quiet responsible couple or individual preferred. Available October 1st.
327-4774
F

WESTWOOD 3 room apt. heat & hot water. Close to 128. Refs. Sec. Dep. $360. 769-6437 D

WESTWOOD Islington area, 6 room apt, walk to transp. $300 unheated, avail Oct. 1. Sec dep req. 326-0975 after 6 B

WESTWOOD 2 bedroom, living room, kitchen, 2nd floor, avail. 10/11. $325 mo. 444-7065 B

W. Roxbury, Roslindale & surrounding areas 4-5-6 rooms. $200 up. Nichols 323-7500 Jy23,tf,B

W. ROXBURY 4 room apt, convenient location, 3rd floor, prefer couple. Sec. Dep. req, no pets. $300. 327-1390 E

W. ROXBURY 1 bedroom apt, clean, on MBTA. No pets. $350 all utilities. 327-5004 E

W. ROXBURY modern 1 bedroom basement apt. avail 10/1. no pets. $295 heated. 326-2380 R.E. A

W. ROXBURY modern spacious 1 bedroom in small complex. avail 11/1. No pets. $335. htd. 326-2380 R.E. B

W. ROXBURY, Holy Name Parish, 3 rooms, all utilities included $225, also 1 room with bath, all utilities $40 wk, also student special 6 room furnished house. Sept-June only $250. Iantosca-Pleasant Realty. 323-5102 after 2pm G

WALTHAM 1 bedroom with appliances. $275. Cash fee $50. HOME LOCATORS 923-2000 B

W. ROXBURY Dedham Line. 5 rooms, walk to bus, parking, yard. $300 mo no utilities. avail 10/1. 326-7045 B

W. ROXBURY Avail immediately, modern studio apt in W. Roxbury's finest building. No pets. Heat & hot water included. $275. Moore & Rourke R.E. 323-6666 B

2 Family off Poplar St. Modern 2 bedroom apt, excellent condition. Laundry room, parking. Sec. Dep. avail. Nov. 1. $275. 327-6862 A

2 Professionals
Teacher & Editor seek 2 bedroom apt in Newton, Needham area. Oct 1. Excellent refs. 935-8528 or 891-9457 after 5pm K

205 Furnished Apartments

NO ATTLEBORO, 3 room apt, heat, hot water, laundry, no pets. 1-695-9451 K

WESTWOOD Large furnished studio room, heated, private entrance, bath, parking, near 128-95. Prefer mature male, non-smoker, no pets, refs, sec dep. $350. PO Box 53, Islington, MA 02090 B

205 Furnished Apartments

WHITE CITY, Jamaica Plain, 2 rooms furnished with all utilities. 986-6223 G

210 Houses for Rent

FRANKLIN near center & commuter train, 8 rooms, 4 bedrooms, 1½ baths, $450 per mo plus utilities. Asults preferred. No pets. 528-6947 H

NORWOOD 7 room house, 3-4 bedrooms, fuamily room, 1½ baths, sundeck off country kitchen, avail 11/1. $550 plus utilities. Refs, lease, sec. dep, plus last mo rent. No pets. 769-7576 L

PLAINVILLE-6½ rooms, 1½ baths, modern kitchen, porch, $425 mo. 828-8422 B

SHARON
Exceptional 9 room estate available for lease. This immaculate antique home features 4 to 5 bedrooms, 4 fireplaces, and 3 baths, formal living room, formal dining room, Master bedroom with bath, eat-in kitchen and butler's pantry, a large barn and a 2 car garage. Exceptionally well landscaped and private home. Call for details.
HERB LEWIS AGENCY
326-7020 - 668-2270 L

WALPOLE
Furnished 7 room Colonial, 3 bedrooms, most attractive neighborhood. Avail Oct 1. Call for further details.
Herb Lewis Realty Inc.
668-2270 or 326-7020 G

215 Rooms

CANTON- 1 Room with cooking privileges. $45 week. call 828-9416 A

DEDHAM- Large furnished room in family house. Call 329-5128 E

JAMAICA PLAIN. Furnished room on S. Huntington Ave. Share bath & kitchen. $45 wk. Call from 7-8am. 524-4493 L

NEEDHAM HGTS, furnished room, kitchen, laundry privileges both, parking, near tranps. 449-1722 after 3:30 F

NEEDHAM near center, 2 adjoining rooms, with kitchen privileges. Non-smoker. Furnished or not. 449-3935 K

Newtonville large furnished room with private half bath, kitchen privileges, parking, female, student or working person. Private home $45 wk. 332-6133 after 5pm B

NORWOOD-near center. Parking, kitchen privileges. Call 769-3154 or 762-1043 K

NORWOOD near center & bus stop, gentleman preferred. 762-5554 or 769-6798 eves F

NORWOOD single furnished room, gentleman preferred. Near center of town. $40 wk. 762-8280 C

RESORT ROOMS
Sharon, by lake. $55 to $109 wkly. Saphire Inn:
828-0745
Au27,tf,L

ROOM and studio listings wanted. No fee to owner, good tenants. Waltham R.E., 28 Crescent St. Next to Grover Cronin's. 891-0777

Room & board, in exchange for 10 hrs a wk for babysitting 2 pre-schoolers. Nice family home in W. Roxbury. 325-8446 B

ROSLINDALE room for working femal preferred. Near busline. 469-0239 after 3 L

ROSLINDALE large room, clean, kitchen privileges, working person. 327-1121 G

WABAN-room, working or student, quiet home, parking, MBTA. 332-2327 A

W. ROXBURY room in private home Refs. req $40 wk. Reply to Box 2206 Transcript Newspapers, Dedham, Ma 02026 B

2 separate bedrooms for rent. Heated, kitchen privileges, parking. $40 per week, sec dep, refs req. 332-1599 B

220 Vacation Rentals

FT LAUDERDALE 2 bedroom vacation home. Nicely furnished on waterway. $400 mo. minimum 4 mo. 444-2530 G

LAKE WINNIPESAUKEE, 2 bedroom cottage with panoramic view. Cow Island. Need boat. 326-4814 C

MOULTONBORO N.H. new 2 bedroom vacation home, on waterway to Winnipesaukee. $200 wk thru Oct. 762-7647 C

NEW HAMPSHIRE Ski chalet for season, sleeps 10 plus. Call 762-6748 L

220 Vacation Rentals

NORTH CONWAY, N.H. CONDO Avail for foliage weekends weekly or monthly. Also avail for ski season Dec 1 to April 15. 762-9283 B

225 Business Property For Rent

Dedham heated store or office. Gd location, busy sq. former beauty shop. 326-2539 am B

230 Storage Space For Rent

GARAGE/Storage space wanted, 2000 to 3000 sq ft to rent or buy in Cambridge-Newton area to store 5-6 cars. Call Mr. Chipman. 868-1650 E

235 Garages

DEDHAM Oakdale: 2 car garage for storage. $65 per mo. Call 326-3878 H

ROSLINDALE Garage for rent. Avail Oct 1. Vic Beech & Leniston St. 325-1805 A

WESTWOOD Cold storage. Ideal for boat or car. $50 a mo. 326-5207 after 5pm L

245 Wanted to Rent

Qualified working tenants with refs & no pets waiting to pay $250 to $375 for your clean apt. Call us now-we do the work. IANTOSCA'S PLEASANT REALTY 323-5102 Au20,7t,H

QUIET, neat Needham couple requests 2 bedroom apt. near Needham Centre. Exc refs. Reasonable rent please. 329-5878 H

ARTICLES FOR SALE

302 Garage Yard Sales

YARD SALE
at Sept 20, 10 to 4. 93 Elmwood Ave. Dedham B

Antique -old & unusual items, furniture, books, etc in a multi family yard sale. Sat. Sept 20, 9am at 20, 21, 26 Pine Lane, Westwood off Gay St. B

Bargains, Multi Family Yard Sale. 86 Tower St. (off Cedar St) Dedham. sat. 9/20, 9-4. Rain date Sun 9/21, 9-4 B

Choice decorater furniture & other items. Sat. Sept. 20 & 21. OPEN HOUSE, 67 West Plain St. Cochicuate. Rte. 30 B

ESTATE LIQUIDATION SALE
Fri, Sat. Sept 19 & 20, 10-4. 36 Ainsworth St, Roslindale (off Centre St near Holy Name Church). Contents of 10 room house including: 14 Oriental rugs, furniture, china, glass, linens, clothing, etc. B

FAMILY YARD SALE
Kirk St. W. Roxbury. 10 to 5. Sat. Sept. 20 B

FANTASTIC
Carve mahogany 8 piece twin bedroom set; ornately carved mahogany buffet; lamps; tables; sofa; white bureau & corner desk; redwood, glider & lawn furniture; kitchen set; pictures; cocoa wool carpet; women's clothing size 10 & 12; lots of misc. SUNDAY ONLY Sept 21, 9:30-4:30. *Brookline at 124 Oak Hill St to 26 Peregrine, Newton* B

Furniture, dishes, books, antique organ mid 1800's, spindle back piano chair, 10-4, 9/20. 79 Brookside Ave, Newtonville B

GARAGE SALE, snowblower, ice skates, bikes, toys, furniture, dishes, cribs, work clothes, etc. Sun Sept, 21, 12 to 4. 203 Main St. (Rte 1A Walpole) B

GARAGE SALE
Sept 20 & 21, 10-4, household, sport goods, clothes, furniture & fabulous items. 11 Barnes Rd. Newton B

GARAGE SALE-Sat. Sept. 20, 12 to 4, 28 Surrey Rd. Norwood. (off Westover Pkwy) B

GIANT furniture sale, antique oak & other quality peices, dresser, desks, etc. 9/21, 10-5. 124 Coolidge St. Off Harvard St. Brookline B

GIANT YARD SALE 184 Church St, W. Roxbury. Sept 20 & 21, 10-5. B

GIANT YARD SALE Sat Sept 20, 8:30am-dusk. 64 Bates Rd, Watertown. Everything including furniture, musical instruments, old records, bake sale. Rain date Sun Sept 21 B

MOVING TO CONNECTICUT everything goes. Yard Sale. Sat. Sept 20, 9-6. 15 Robin St. W. Roxbury-washing machine, small freezer, beds, other furniture, kitchenware, glassware, tools many household items B

MOVING WEST, Sept. 20 & 21, 10-4. Off Rte. 9 at Waterview apts to Country Club Lane, turn right to 20 Gates St. Framingham B

Multi Yard Sale, Sat. Sept 20, rain date Sun Sept. 21. 299 Canton St. Westwood. 10-5, new wedding gown, 7/8, oak carved bed, sewing machine, silver flute, furniture, misc B

NEIGHBORHOOD YARD SALE, 131 Sprague St. & 80 Stoughton Rd. (off Sprague) Dedham. Sat. Sept 20, 9-5. rain or shine B

NEIGHBORHOOD YARD SALE- Sat. Sept. 20, 9-4. Monroe St. Norwood. B

YARD SALE- Sat. Sept 20, 10-5. 6 Greaton Rd. West Roxbury. LOTS! B

302 Garage Yard Sales

NEIGHBORHOOD YARD SALE, Sept. 20 & 21. 10-4. Westview Rd. Medfield. A little bit of everything B

NEIGHBORHOOD yard sale, Sun Sept 21, 10-4. Rain date Sept 28. Bertrand Rd, off Rte 16 & Leisey Rd, Auburndale B

PAYING A PREMIUM
For sterling silver, Oriental rugs, antiques of all types. Call or stop by:
ECHO BRIDGE COUNTRY STORE
34 Central Ave, Needham
9 years same location
444-9528
Se10,4t,B

RUMMAGE SALE: Union Church, Beacon & Collins Rd. Waban. Wed-9/24 B

TREASURE & TRIVIA from THE BARN rear of 1766 Centre St, W. Roxbury, Saturdays 9-3. Furniture, collectibles, misc B

YARD SALE Sat 9 to 4pm, 187 Prospect St, Norwood. New piano accordion, electric counter range, misc household items B

YARD SALE Sept 20 & 21, 10-5pm. 40 Carl St, off Winchester St, Newton Highlands. Furniture, jewelry, household goods, tools, clothes B

Yard Sale, 9/20, 10-4, household items, lots of furniture. Rte. 109 Dover Walpole line B

YARD SALE Sat Sept 20, 10 to 4. Rain or shine. 42 Bogandale Rd, W. Roxbury B

YARD SALE, Sun 9/21, 10-5. Collectibles, maple bunks, books, toys, trunk clothes, kitchenware. 298 Central St. Auburndale (Newton) B

Yard Sale-Sat. Sept 20, 10-3. 25 Hill St. Norwood, (off Railroad Ave) (Rain date Sept.21) B

Yard Sale. 9/20, 9-4, 80 Caladonian Ave. W. Roxbury (off Laurie Ave) furniture, glassware, misc rain date 9/27 B

YARD SALE, glassware, tools, yard & garden supplies, furniture, rugs, office equipment, dishes, odds & ends, Sat. Sept. 20. 10am. Apple Tree Lane, off Rte. 109. Walpole B

YARD SALE & Clothing sale, Fri & Sat. Sept 19 & 20, 10-4. Rugs, '68 Chevy & much more. 111 Needham St. Dedham B

YARD SALE 27 Doncaster St (off Dale St) Roslindale, Sat & Sun 10-2 B

YARD SALE Sat Sept 20, 10 to 5. 3 Cedrus Ave, Roslindale, off Wash St. Moving-everything must go B

YARD SALE 22 Knowles St, off Langely, Newton Ctre. Sat Sept 20, 10-4. Kitchen items, AC, dishwasher. Rain date Sun B

Yard Sale. Sat & Sun Sept 20-21, 10-5. 67 Winter st. Near Norwood Hospital, antiques, furniture, jewelry, glass, clothing, sporting goods, etc B

Yard Sale. 9/20 & 21, 10-?, 4 burner gas stove, lamps, wooden storm windows, ping pong table, chain saw, small household items. Rain date. 9/27 & 28. 169 Beech St. Roslindale B

YARD SALE. SAT. Sept. 20, 9-4. 66 Harding St. Dedham "Everything" Rain 9/21 B

2 FAMILY YARD SALE Sat Sept 20, 10 to 4. 118 Cobleigh St, Islington B

304 Flea Markets

FOUR SEASONS FLEA MARKET
Reopening Sun Oct 5
On Rte 1, Walpole (next to Grossman's). Open every Sun., 9-5. Dealer set-up 7 to 9AM. 20 acres of parking, 200 dealer spaces inside. 50,000 ft heated building. Built-in tables available, clean restrooms, snack bars. Reserve space now for prime location. Monthly discount rates.

Call 329-4955 Mon-Fri, 8:30 to 5 or 891-0995 all other times B

POLAROID
NORWOOD
Peers Club Flea Market, Sept 21, 10-3. 1 Upland Rd, off Rte 1A, parking lot A, Norwood. Free admission. Rain date Sept 28 B

306 Antiques & Collectibles

ANTIQUES WANTED
Furniture, glassware, china, marbietop furniture. POSTAR Furniture Co. 58A Market St, Brighton. 782-7666 or 782-1520. Ma12,tf,B

No. 1 HUMMEL BUYER
IN N.E.
Wants all Hummel figures. Also Doulton's and all antiques.
527-0286 965-2215
Se10,tf,L

The Great American ANTIQUE WICKER sale, over 40 pieces. Excellent to perfect. 95 Temple St. W. Newton A

310 Miscellaneous for Sale

MOVING Rugs, typewriters, clothes dryer, ham radio stuff, TV's, AC, executive desk, minerals, plants, misc. 449-0527 after 6 B

310 Miscellaneous for Sale

A FEW PERSIAN RUGS for sale below wholesale prices. Call 734-6319 F

FRANKLIN Fireplace, heat shield & pipes included. $150. 326-1842 B

GIRLS 3 sp bike, boys 3 sp bike, Cylinder bird cage with stand. 327-7045 B

MATTRESSES
Mattress warehouse open to the public, all brand names at discount prices. The Mattress Man, 550 Providence Highway, Route 1, Dedham 329-0222. Ma12,tf,L

POOL TABLE $300 or BO. Honda dirt bike, never been raced. $600. 326-2473 G

WOODEN DESK
60 x 24 x 30½". $65. Call 329-5668 or 329-2827 C

1 H.P. Craftsman table saw with side extension. Gd cond. $75. 769-0065 A

2 SNOW TIRES. H-78-15. Practically new. $25. call 522-6411 D

6 Combination base & top cabinet setups with counter top & high neck sink. Ideal for workshop, bar or office. $75 ea. 329-1338 D

314 Fuel

FIREWOOD
All hardwood. Cut, split, delivered. Priced right. Railroad Ties. 339-7907 Se17,2t,G

FIREWOOD
Seasoned hardwood. Split, delivered, stacked. 944-3543 Se17,3t,B

FUEL OIL 85.9
#4 Oil 79.9
Big Tanks Only
889-0315
Se17,13t,B

SEASONED FIREWOOD
MIXED HARDWOODS
326-2671
Ma12,tf,K

SEASONED FIREWOOD
$120 Cord (128 Cu. ft)
Cut, Split, Delivered
$90 Cord (green) 1-285-6977
Se17,2t,F

SUMMER SALE
Quality Northern Hardwood. $56-$60 per unit for log length. Min order required. Immediate delivery, or order now to hold price and take delivery later (Split load with neighbor). Also, stove length or 4' delivered at low prices. We guarantee full measure. *The Loggers Co-Op, J.T. Birch, Pres. 603-424-6855 or 603-429-0839.*
Se10,2t,F

318 Musical Merchandise

WURLITZER PIANO 2 yrs young, mint cond. Originally $1600. Asking $950. 332-5535 after 5pm B

320 Household Goods

AT SIT n' SLEEP SOFAS-60 to 110 displayed-immediate delivery. Also replacement mattresses. Factory to you Store, Rts 24 to 27, Stoughton. 963-1980. Ma12,tf,L

BEAUTIFUL stereo wall componet cabinets etx. must see. 443-3409 B

Bedspread queen, custom made, light blue pattern quilted. $50 or BO. 444-6847 A

Blue Shag Rug
9x12-exc cond-$75
326-3996 aft. 7 pm B

COMPLETE oak dining set, 6 chairs, round table, curved glass china, sideboard; twin bedroom set, mahogany, with chest, dresser, night table, 2 beds, mirror. All in perfect cond. 244-9898; 277-3072 G

DINETTE set, formica top, 4 wrought iron swivel chairs $225, solid maple desk with bookcase top $250. 323-3186 A

DINETTE table 36"x48" & 12" leaf, 6 upholstered chairs, excellent condition, excellent buy. 332-7828 A

DINING room set, gas range, refrigerator, washer & dryer, color tv, chairs, bedroom set, etc reasonable. 327-6336 A

ESTATE SALE
By the Pink Ladies
Wed Sept 24, 10 to 3, 7 to 9; Thurs 10 to 3; Fri 10 to 12. 62 Greylock Rd, Wellesley Hills (Cliff to Scotch Pine to Greylock). Entire contents of gorgeous home. Everything in mint condition. Very large sale B

FANTASTIC BUY Sterling Silver International, used once, Wild Rose, service for 12. Complete 6 piece place settings, 8 serving pieces, plus beautiful tarnish-proof chest. FIRM $3900. Call 655-0150 B

GAMEROOM OR DINETTE TABLE, plus 6 chairs, 60" round Butcher Block Formica. $200. Student desk $25. Call 237-6303 B

GIGANTIC SAVINGS on designer line furniture. For information. Call 769-2008 L

HENREDON dining room set with Deacon's bench, pine trestle desk; pine Captain's chairs. All excellent condition. 267-7788 A

Kitchen set, living room chairs, sofas, tables, lamps, paintings, mirrors, drapes, dishes, small appliances. 323-4666 L

Kitchen set, white formica top, 4 yellow Vinyl covered chairs, $125 or BO. 449-1385 A

320 Household Goods

Manufacturer selling to public all sizes mattresses & box spring sets at savings. Walpole Bedding Co. 6 Industrial Rd. Walpole (off Rte. 1A). 668-1670 L

MAPLE DROP LEAF TABLE, Deacons Bench and 2 chairs. Call 327-7045 B

MAPLE twin bed & mattress $60. Maroon couch $40, gas lawn mower. $25. 762-2691 B

MOVING SALE
This week only. Many years of accumulation. Most of 8 full rooms must go. Real bargains. No reasonable offer refused.

327-3230; 327-9333. 97 Aldrich St, Roslindale B

ORIENTAL RUG semi antique MAHAL 12.5x18 beautful floral. Lets talk 326-3996 aft 7pm. E

POSTUREPEDIC bed, bureau, rug, lamp, 2 chairs, one beacn bag chair. 969-6530 B

Refrigerator $125, painted dining room table & buffet $85, studio couch $10, red arm chair $15, 2 end tables $15, bureau, childs bed, odds & ends. 469-2494 eves & weekends B

ROWE sofa bed, opens to queen size, avocado green velvet. $150. 762-1357 D

SOLID Pine hutch, 5' table, 2 benches with backstand, 2 Captain's chairs. $800 or best offer. 327-4109 B

THOMASVILLE Traditional Dining Room Set, Pecan oval table, 2 leaves, custom pads, 6 cane back chairs, lighted 60" china cabinet. $1350 or BO. 326-8324 B

Traditional Fruitwood dining room set, L-shaped kitchen booth with chair, sheer draperies, contemporary draperies. 444-5083 B

VICTORIAN Love Seat, newly upholstered Oak Hall Seat, 8 piece Dining Room Set, Mahogany Drop Leaf Table, several Dressers, sturdy large Oak desk with Trestle base & single drawer. 244-9898, 277-3072 F

3 Piece Colonial Living room set, 2 maple end tables, 1 maple cocktail table. 327-1509 E

92" FLORAL DIVAN $60
HUMIDIFIER, $30
Call 449-0549 B

322 Clothing/Sewing Fabrics

BARGAINS: Thurs, 9-2. Fine cond. Community Exch, High at Ames St, Dedham Au27,tf,G

DOVER CHILDREN'S CLOTHING EXCHANGE
Thurs, Sept 18
9 a.m. - 8 p.m.
Friday, Sept 19
9 a.m. - 11 a.m.
Dover Town Hall
Bargains on nearly new & seasonable children's clothing
H-17

PRISCILLA WEDDING GOWN, ivory satin & lace, matching hat, petite size. $250 or BO. 444-3206 B

330 Pets and Supplies

AKC Registered Pekingese male, brown & white, trained, shots, $100. 762-9485 after 6pm C

Dedham Community House
Dog Obedience School
Joe Benson Trainer
6 weeks $38. 329-5740
Je4,tf,L

FREE Family wanted to adopt 2 mo old female kitten. Days, 384-3116 ext 296; eves 762-3599 C

OLDER CAT NEEDS HOME 10 yrs old, spayed female, Tortoise shell, still frisky, healthy & very affectionate. Owner moving to small petless apt. If no home found she has no future. Please call 323-5197 by Sept. 22 if possible. B

YEAR old female spayed gray striped tiger cat, needs a good home. 326-4272 K

340 Appliances

FRIGIDAIRE, 2 dr Copper Refrigerator. runs well. $100. Call 326-6734 A

FRIGIDAIRE Electric stove with separate vented hood, exc cond. $65. 444-7043 B

USED REFRIGERATORS
Washing machines, electric ranges. 762-4343.
Ma12,tf,F

WHIRLPOOL washer, 2 spd, 6 cycle, Superwash, Magic clean filter, super capacity 18. $260. 326-1701 D

21.9 CU FT. Side by side REFRIGERATOR, Excellent cond. $250. 326-6130 D

344 Wanted to Buy

WANTED TO BUY: Antique books, prints, oil paintings. Old periodicals (pre 1940), picture books, picture frames. Entire libraries. 527-1916
Se10,tf,G

ANTIQUES & ORIENTAL RUGS. We pay highest prices for Orientals any size or cond. Low cost certifies appraisals. Call Bob
653-3460 or 337-4383
Se3,4t,D

OLD LINENS, FUR COATS, TOOLS & other old fashioned items wanted. THE COLLECTING LADIES. 449-2770, 444-2996 B

344 Wanted to Buy

ANYTHING OLD?
Furniture, Oriental rugs, toys, glassware, jewelry, silver, postcards, linen, trunks, Hummels, etc. House calls made.
BRENDA'S ANTIQUES
644 Wash. St, Norwood
762-3227 or 329-2052
Ma12,tf,B

OLD DOLLS WANTED
Brenda's Antiques
644 Wash St, Norwood
762-3227 or 329-2052
Ma19,tf,B

Wtd. Oriental Rugs
ANY SIZE AND CONDITION
PAYING $1000'S FOR USED ORIENTAL RUGS
BOSTON RUG CO.
CALL ANYTIME 734-2292
Ma7,tf,B

NEIL GRAY
ANTIQUES
"WE ARE BUYING"
FURNITURE
ORIENTAL RUGS
CLOCKS
COINS
Highest Prices Paid
244-5632
Je27,tf,B

WANTED TO BUY: Old woodworking tools, antique tools, Stanley planes. Machinists tools, power tools, surplus hand tools, shop lots. 527-1916 Se10,tf,G

We buy used furniture, china, glassware, bric-a-brac, antique furniture, antiques, entire contents of your home. Norwood Trading Post 762-2186. Ma12,tf,L

BUS. DIREC. WE CAN DO IT!

400 Upholstering & Refinishing

CUSTOM MADE SLIPCOVERS. Your fabric or mine. Labor on sofa $85. Labor on chair $55. We also show samples upon request. 2 wk delivery. 328-0957 anytime Au27,13t,L

CUSTOM SLIPCOVERS AND DRAPES Cut, pin fitted in your home. Your material or ours. 762-3053 Elliot Cubell Au6,tf,F

DENTON UPHOLSTERING CO.
15% off all Fabrics
Free Estimates
326-9079 or 298-0660
Au27,4t,H

DRAPERIES BY IRENE
Quality custom made draperies with our fabric or yours. Reasonable prices, fast service. 762-0316. Ju11,tf,K

REUPHOLSTERING BY A FURNITURE MANUFACTURER
- FIRST QUALITY WORK
- 400 FABRICS TO CHOOSE
- FREE PICKUP & DELIVERY

CALL THE
Crown CONVERTIBLES
FACTORY
Call 237-4300 Today
FREE ESTIMATES
COMPARE OUR PRICES & SAVE
MASTER CHARGE & VISA
Je18,tf,K

REUPHOLSTERING & SLIPCOVERS
Dirt cheap for we use remnants. Clear plastic slip covers.
LION-RICHARDS UPHOLSTERING CO.
983-2523
Se17,tf,G

ROBERT'S Upholstery Co. All types. Reasonable prices. Free estimates. 326-3410. dy9,tf,E

402 Home Improvements

ALBERT RAY
Asphalt & Masonry
Driveways, walls, brick stairs, etc.
326-3128
Ma12,tf,L

METROPOLITAN HOME IMPROVEMENT
- CARPENTRY
- ROOFING
- GUTTERS

VINYL SIDING SPECIALISTS
326-2119
Free Estimates • Affordable Prices
Warranties • References

INSULATION
VINYL SIDING
ROOF • GUTTERS
HEAT-SAVERS
329-1344 Free Est.
Ja30,tf,G

402 Home Improvements

BAY STATE REMODELING
AS SEEN ON TV 56 WINTER
Bathroom Special
LOWEST PRICES DURING WINTER MONTHS
MUST KEEP MEN BUSY
Free estimates, free decorating service, bank financing up to 7 years. Elier bathroom fixtures. All workmanship fully guaranteed.
329-2140 ANYTIME
Vinyl Siding A Specialty
Ma12,tf,L

BEGIN BROS. COMPANY
CUSTOM BUILDING
REMODELING
ADDITIONS
329-1532
Ma12,tf,L

BULKHEADS
ALL TYPES STEEL
BULKHEADS INSTALLED
361-2948
Au27,4t,K

C.D.S. TILE CO.
Custom tile installation & repairs. Baths, kitchens & floors. Free est. Call 329-5347. Au6,13t,L

CERAMIC TILE
Patch & repair a specialty. Bathroom remodeling. 327-3532
Jy7,tf,L

CERAMIC TILE REPAIR
New installation & repair of ceramic tile & permanent replacement of moisture damaged walls with concrete panels.
Carl Barry-543-3070
Ma12,tf,L

EDWARD ROBERTS
- Carpentry
- Ceramic Tile
- Remodeling
- Masonry
- Gutters
- Painting
- Roofs
- Exterior-Interior

25 yrs Experience-Insured
We can supply references from very happy customers.
CALL AFTER 6PM:
325-0419
Ap30,tf,H

FAHEY MASONRY
Steps, patios, walls, walks
Build new or repair
Call Mike 325-6400
Jy30,13t,B

FAIRVIEW PAVING
IF WE PAVE YOU SAVE
Asphalt Driveways
Free Estimates
323-2155
My21,tf,H

FRANGIOSA & SONS
- 3 GENERATIONS
- BRICK STEPS
- STONE WALLS
- FLAGSTONE PATIOS
- POOL DECKS
- FIREPLACES

Quality Work
769-0253
Ma19,tf,B

G&A CONSTRUCTION
HOT TOP DRIVEWAYS
329-9649 326-6288
Ma12,tf,B

General Carpentry & home repairs. No job too large, no job too small. Call Jim 449-3666 Jy9,tf,L

GENERAL MASONRY
Cement, Stone & Brick
Bluestone & flagstone a specialty. Steps, patios, chimneys, fireplaces, walks, etc. Vito Conforto 329-1585. Je4,tf,B

GLYNN BROS
LICENSED & INSURED
New additions, remodeling, porches & decks. Attics & basements. Wood & aluminum gutters. Storm windows. Roofing & painting.
REFERENCES & FREE EST.
769-5989
Au27,5t,K

HOME CLEANING
COMPLETE interior cleaning by experienced, hard working college students. Excellent references. Call Alex at 527-3899 after 5pm

J&M CONTRACTING
Carpentry, painting, remodeling, roofing, siding. Free estimates. Reasonable prices. 326-2119 Se17,13t,H

IALUNA
General Contractors
Waterproofing, steps, brick work, concrete work, stone walls, driveways, roofing.
Call 364-4698
For free est.
My7,tf,L

INTERIOR REMODELING-Kitchen cabinets, countertops, panelling, etc. Fully insured. Free Est. 327-8843 Se17,2t,G

402 Home Improvements

CARPENTRY
Additions, remodeling, roofing, gutters, decks, etc. Ed 329-5937 Au6,tf,G

INSULATION
Fire Retardent Cellulose
VINYL SIDING
LOWE CONTRACTING
Storm Windows & Doors
Gutters, Porch Repairs
Attic Renovations
Roof Windows & Skylights
Free Estimates
Days 326-9259
Eves 769-2297
Ma19,tf,B

MARIO MUSTO
CONSTRUCTION CO.
GENERAL CONTRACTOR
- Masonry
- Landscaping
- Additions
- Carpentry
- Roofing
- Driveways
- Remodeling
- Renovating

R



LOOKING FOR A JOB? *WATCH THIS PAGE FOR THE BEST JOB OPPORTUNITIES*

The Job Mart ★ 329-5000



BUS. DIREC. WE CAN DO IT!

406 Carpentry

CARPENTRY Porches, stairs, windows, doors. General remodeling. Free est. 327-2510
Oc10,tf,H

Carpenter, semi-retired, sells & installs aluminum storm doors & windows. 361-1871
Au27,tf,B

JOE STIRITI, Newton Centre carpenter covers all types of carpentry, free est, refs avail. Call anytime 965-4954.
Ap16,tf,B

KANE BROS ROOFING & CARPENTRY
Gutters, porches, steps, painting & remodeling. Lic 468. Insured.
769-5398 - 327-1622
Ma12,tf,G

OLD FASHION CARPENTRY
Custom Carpentry
Roofing-Siding
899-9177 Refs
Ma12,tf,B

OVERHEAD GARAGE DOORS
and electric operators. New installations and repairs.
Call Louie 769-4470
My21,tf,B

R.M. DePietro Contracting
Licensed Builder
Roofs, Additions
Remodeling
Call Bob 769-1246
After 5PM 769-3495

SPECIALIZING IN FORMICA KITCHENS and counter tops, playrooms, panelling, vinyl and aluminum siding. No job too small. Call R. Raymond 668-0361.
Ma12,tf,B

408 Roofing

BARRETT ROOFING CO.
Specializing in asphalt shingles and tar & gravel.
Free Estimates
327-4155
Au27,tf,G

DUFFY ROOFING CO., INC.
•GUTTERS
•ROOFING
•SLATEWORK
•FULLY INSURED
•FHA APPROVAL
•FREE ESTIMATES
326-0349
296-0300
Ma12,tf,L

KAVANAUGH ROOFING CO.
ROOFING OF ALL TYPES
GUTTERS
326-0096
Ma12,tf,L

Penshorn Roofing Co.,Inc.
Over 68 Years Reputation
For Excellent Work
ROOFING CONTRACTOR
Slate, Metal, Asphalt, Shingles & Gravel Roofing, Gutters and Skylights. Waterproofing.
28-30 Carolina Ave
Jamaica Plain
524-4640
Ma12,tf,F

R&L ROOFING
Roofing of all types.
Interior & exterior work.
Vinyl siding. Masonry work.
All quality materials.
Free Estimates
323-1053
My21,tf,L

ROOFING & SIDING
Aluminum Door & Windows
Carpentry, int. & ext.
Insured. Free Est.
Jack Silva - 326-7907.
Jy16,13t,L

410 Paint, Paper, Plaster

HENDERSON AND BRIGGS Painting. Repairs. Roofing. 30 yrs exp. 762-2999
Oc10,tf,F

PAPERHANGING & PAINTING
INTERIOR RESTORATION
PREMIUM GRADE WORK
Glenn E. Beckner 449-2685
Jy2,tf,G

ANTHONY SEVASTOS & SON
THE EXPERT PAINTERS
19 Years Experience
Free Estimates-Fully Insured
Inside & Outside
1-339-7335
Au27,tf,B

BROS. PAINTING CO.
Interior-exterior painting. Carpentry. Free Est. Full insurance coverage. 623-1055.
Jy23,13t,G

CEILINGS
Plastering Specialists
Let us resurface your badly cracked or peeled ceilings with a fancy hand scrolled or stucco finish.

INTERIOR PAINTING

Free Estimates
All work guaranteed
Ellzy Thomas
364-3785
Se17,2t,K

F & F PAINTING CO.
Interior & exterior painting & wallpapering. Driveways sealed. Gutters cleaned & oiled. Reasonable rates. Fully insured.
Call after 6PM:
449-2511
B

BUS. DIREC. WE CAN DO IT!

410 Paint, Paper, Plaster

EVERET PAINTING
Interior-Exterior
Free estimates
625-3919 - 277-0968
Au27,4t,B

HOUSE PAINTING
Established residentialpainter with references. Machine & hand sanding. House properly prepared & primed prior to finished coat. Caulking, puttying & complete gutter service. Qulaity Benjamin Moore paint. Insured & licensed. Free estimates.
DON GENTILE
323-3152
Au13,tf,B

H. WAINWRIGHT Painting, interior, exterior, wall coverings all types. Quality materials, clean efficient work at fair prices. 769-0686.
Ma12,tf,L

Medium to small PAINTING & CARPENTRY. Call Martin 323-3652 after 6PM.
Je25,tf,L

OWEN J. MURRAY AND SONS
Painting-Paperhanging
Gutters - Roofing
Remodeling-Carpentry
323-4031
Jy18,tf,B

PLASTERING Specializing in patching, water damage, repairs and new plaster ceilings. 323-3500 or 668-1245.
Oc10,tf,B

Painting and Paperhanging, interior and exterior, gutters cleaned, oiled and repaired. Reasonable. Graham Bros. Call 327-1491 after 6PM.
Oc10,tf,B

PLASTERING: New ceilings or Old repaired, walls, patch work. Free estimates. 327-2510.
Oc10,tf,F

PAPERHANGING & removal, interior painting & panelling. Reasonable prices. Neil Savill 325-1830; 325-9671.
No28,tf,F

INTERIOR PAINTING WALLPAPERING
Licensed & Insured
Call Walter Lane
698-2980
Ja16,tf,B

PAINTING
Brush or Spray
Inside & Out
Lic. & Ins.
Quality Workmanship
Reasonable-Free Est & Refs
12 Yrs Exp-Ed Moritz
325-8599 Ma26,tf-A

PAINTING Interior, exterior. Paperhanging. Wood panel ing. Tilework. Mr. Lenz 323-4779.
Oc17,tf,B

PAPERHANGING, PAINTING, ceilings painted. Low. low rates. 762-8653 eves.
Ja9,tf,L

PLASTERING
All types-Free estimates
Charles 327-0094, 327-2362
Ma19,tf,F

PROFESSIONAL Interior & exterior painting & wallpapering. 20 yrs exp, free est. 327-0912 eves. Russell Dolabany
Je25,13t,G

RONNIE ROSS
Interior & Exterior Painting. Wallpapering & minor carpentry. Licensed & insured.
325-6941
Oc17,tf,B

SPRAY PAINTING
Houses, Apartments, Hallways, Basements, Playrooms, Rooms, Shutters, etc.
Call 327-1491 after 6 p.m.
Fe28,tf,B

THOMAS SHEERIN
Exterior painting expertly done. Licensed & Insured. Free estimates. 327-5253; 327-2295; 323-6129.
Oc17,tf,L

414 Trees & Landscaping

ALLENS TREE WORK
Fall Clean-up, brush chipped. Free Est. 449-0465
Ap30,tf,L

BENSON TREE & LANDSCAPE SERVICE
Removal, Feeding, Pruning. Planting, Spraying. Insured.
Free estimates. 24 hr. service.
326-1959 - 472-1868
Ma26,tf,G

FALL CLEANUP Yards & cellars cleaned. Light trucking & tree work. Odd jobs. For free estimate call John 444-2161
Au20,tf,L

FALL CLEAN-UP WORK
Done by competent people.
326-8024
F

J & R LANDSCAPING
Fall Cleanups-lawn and tree work. John Ahern 769-2473.
Ap30,tf,C

LEO & SONS LANDSCAPING INC. Cutting grass, full lawn & shrub maintenance, spring clean-ups, sodding, seeding, planting. Reasonable rates. Free Est. 325-7033
Ma12,tf,L

LEWIS
Tree & Landscape Service
327-8293
Se17,4t,G

LOAM-MULCH
WASHED STONE
POOL SAND
Saturday Delivery
A. A. WILL
333-0300
Ap2,tf,L

S.F. DRISCOLL
Landscaping & Tree Service.
Fall cleanups & sodding
Foundation plantings
329-4127
Se17,tf,H

BUS. DIREC. WE CAN DO IT!

414 Trees & Landscaping

SCREENED LOAM
Loam, crushed stone, sand, gravel, sub-soil, fill, wood chips, manure, clay and pine bark mulch.
SANSONE BROS.
668-1993
Ap16,tf,F

STAR GARDENS
•Tree Removal
•Pruning
•Feeding
•Lawn Installations
•Retaining Walls
•Patios
Fully insured-Free estimates
323-0350
Au27,13t,G

418 Trash Removal

ALL Junk & Brush removed, yards, attics, etc cleaned. Appliances moved or junked. Free Est. Call Bob. 449-0465
Ap30, tf, L

ALL TRASH TRUCKED AWAY
Appliances moved or removed, attics, cellars, wood, brush, reasonable. 326-1915.
Jy9,tf,F

TRASH REMOVED
329-3055
Ma19,tf,F

Trash Removal
Anything goes! Free estimates. Call John, 329-1171
Se17,tf,B

422 Household Services

Al's Cleaning Co. Nights only. Big jobs preferred, theatres, factories, apts, cleanups, walls, floors, painting, etc. 427-7444
A

ALUMINUM DOORS & WINDOWS
Expertly Installed
Call Charles Anderer
for Free Estimates
762-0539
Fe28,tf,B

ARBORWAY HOUSEHOLD WINDOW CLEANING CO.
Walls and Floors
327-7078 or 335-2694
Ap9,tf,B

JAMAICAWAY WINDOW CLEANING. Bill Doherty, 327-8652; 323-2169
Se10,tf,B

BOB'S GENERAL Cleaning and Painting. Homes, industrial, janitorial services. 1-285-4506.
Oc3,tf,G

PROFESSIONAL WINDOW CLEANING.Free Est. B & B Cleaning Specialists. 325-0164
Au27,5t,E

424 Trucking and Moving

One item to a household. For a super job and reasonable too - 326-1915
Jy9,tf,F

LIGHT TRUCKING & MOVING Trash, brush & junk removed. Yards, cellars & attics cleaned. Odd jobs. For free estimate call John 444-2161
Au20,tf,L

MOVING-PACKING-STORING
JAMES E. LARKIN
803 Watertown St., Newton
New England, N.Y. & N.J.
For Careful, Reliable Service
Call
232-2929
OVER 50 YRS. EXPERIENCE
Fe28,tf,B

426 Plumbing and Heating

J.C. OIL HEATING SERVICE
Beckett Oil Burner $225 installed. Other oil saving equipment at the same low prices. Experienced technician. Lic #018949.
24 hr. Service
326-4137 or 326-0625
G

JOHN BYERS
Oil burner-tuneups
Service-Efficiency tests
Complete heating systems
769-5051
L

JOHN J. KERRIGAN CO
Plumbing-Heating. Lic #6410.
762-2936-361-0083
L

MERRITT Plumbing & Heating Service. Free est. Reasonable prices. Lic# 1006. 327-5329
Au6,13t,B

P.J. GIORDANO
•PLUMBING
•HEATING
•GAS FITTING
Master's License 6483
327-7363
Au27,tf,B

444-3985
PLUMBING & HEATING
Lic No 6937
Au6,tf,B

428 Electricians

BRYSON ELECTRIC
Lic. Master Electrician A6780
24 Hr. Emergency Service
All Types of Wiring
Free Estimates 327-3203
Au22,tf,G

ELECTRICIAN
WANTS WORK Big jobs, small jobs, go anywhere. Free estimates. 327-3962; 247-3807. Master's Lic A6659.
Ma5,tf,D

SAM JANJIGIAN
Master Electrician. Fire alarm installation. All types electrical wiring. Free est. Lic #A3913. 327-5387.
Mar19,tf,B

BUS. DIREC. WE CAN DO IT!

428 Electricians

LICENSED ELECTRICIAN
Free Estimates. E19966
Mike Nagel 329-6533
Oc17,tf,B

DERANEY ELECTRIC
Lic. #A8348 762-4766
Ma19,tf,L

HOWARD E. RIDEOUT
Electrician 325-5862 Eves
Lic#E13874
Se10,tf,B

430 Floors, Rug Service

HANNON FLOOR CO.
Sanding-Finishing-Staining
Free Estimates-828-8196
Ma14,tf,G

ACE
Floor sanding & refinishing. Bathroom tile & repairs. Expert workmanship. Free estimates. Call anytime.
329-6749
Se17,tf,G

COMPLETE janitorial services. Star Janitorial Co. Offices, stores and homes cleaned. Windows and walls washed, carpets shampooed, floors waxed. Free est. 298-7947; 361-7292; 323-5535
Oc3,tf,L

CARPETS cleaned by steam extraction. Scotchguard protection, deodorize too. Average room $17. Call Ron
828-8078
Jy16,tf,K

DUMONT FLOOR CO.
Floors Sanded & Refinished
Free Estimates- 325-9086
Ma19,tf,L

KIERNAN FLOORING Professional floor sanding & refinishing. Call Neil 329-6299.
Oc17,tf,G

You can trust
SERVICE MASTER
World leader in professional carpet cleaning. We also offer these cleaning services:
•Furniture
•Floors
•Walls
•Draperies
ServiceMaster
OF NORWOOD
For Free Estimates call:
762-1494
Commercial & Residential
Se17,4t,F

438 Sewing, Alterations

DRESSMAKING & All Kinds of Alterations. Selling blouses & skirts. 327-8217
H

ZIPPERS REPLACED $3
Jacket zippers higher
Pat Simmons-326-7632
L

442 Equipment for Rent

ASPHALT
Backhoe & Truck Rental
326-5711
Se17,tf,H

444 Swimming Pool Services

POOL SERVICE & CLOSINGS. $75. Deck repairs. Licensed & insured. 762-2094
Se10,4t,G

446 Wedding Services

CHAUFFERED CARS
Mitchell Limousine Service
320 East St. Dedham 326-3331
Oc3,tf,L

448 Electrolysis

NORWOOD CENTER Paul and Barbara Ferrazzani, Registered Electrologists. Days and eves. 769-5628. Complimentary consultations.
Je25,tf,F

Rose Williams, R.E. Permanent hair removal. Director Mass. Assoc. Electrologists.
325-5358 days and eves
Oc3,tf,L

ANNOUNCEMENTS

605 Lost & Found

FOUND Golden Retriever, female, vic Weld St, W. Roxbury. 327-7546
A

FOUND gold & black tiger kitten around, 250 Waltham St. W. Newton. 244-7520
B

LOST male grey & white Husky Shepherd cross puppy. Missing since 9/11, Stern & Parker St. area. 244-5460
B

LOST-Shih Tzu, male, brown & beige, 1½ yrs old. Hyde Park Ave area. Reward-Child heartbroken. 323-3668
B

615 Cemetery Lots

2 grave plots in Knollwood Cemetery, Canton $500. Reply to Box 2204, Transcript Newspapers, Dedham MA 02026
D

625 Personals

Is your child (0-4) impossible, unmanageable or unenjoyable? Find out what you are doing wrong. Susan Webb, successful mother. Reasonable fee. 364-9510
E

630 Sitter Service

AFFECTIONATE & EXPERIENCED licensed day care. Call 762-8064
A

ANNOUNCEMENTS

630 Sitter Service

CHILD CARE- Full & part time spaces still available in infants's & toddlers program, caring for children 3 mo-2.9 yrs. Based in Wellesley Hills. call 235-4812 for details
B

DAYCARE
Licensed day care avail in my Canton home. Full time & part time days. Call:
828-7046
A

FIELD TRIPS
A unique & caring service or children. Fun, full day field trips for small groups. Weekends & holidays. Call for our brochure:
WHITE PONY FIELD DAYS
288-1928 eves.
L

WILL provide DAY CARE in my home. Oldham School area, Norwood. 762-0784
F

640 Instruction

VOICE LESSONS
Lessons by expert instructor
KAREN SAAD 326-0555
Oc3,tf,L

Calligraphy Classes starting Sept 22, all levels, limited 8. Mildred Bloom 527-6765
B

EXPERT Instruction in Clarinet, Saxophone, Flute & Guitar given in your home. Call 449-3565 or 332-5519
G

GERMAN
Lessons in all levels. Small groups starting Sept. 29" private home of native teacher. Call eves. 244-9718
B

GUITAR LESSONS
Call Nick Gulla, 762-8027
Ma12,tf,L

Guitar Lessons, classical, folk, rock, jazz all levels, lessons in your home 361-5912
Se10,2t,F

Guitar lessons at your home. Professional teacher, any age, beginners or advanced. Any style. $7/lesson. 782-7638
G

Marilyn R. Shufro
TEACHER OF PIANO
469-0545 after 6pm
Se3,3t,A

MUSIC LOVERS-Be poplar. Let me teach you to play Organ or Piano. 332-8734
Se17,3t,B

ORGAN LESSONS
By Frank Dunne
326-4861
L

PIANO LESSONS
Please call Ed Perkins
329-1392
Oc3,tf,L

PIANO LESSONS
Nappy Gagnon
326-8565
Se10,tf,G

PIANO OR RECORDER LESSONS with experienced, patient teacher. Beginners a speciality. Reasonable rates. FREE 1st evaluation lesson. Call Peter. 326-1843 or 444-2622
Au27,4t,B

PIANO TEACHER
Master's degree. Experienced at all levels. 762-0288
A

POPULAR PIANO LESSONS
Charles Rose
828-4931
Se3,3t,B

645 Tutoring

French, Spanish, Latin. Retired Boston Latin teacher. Reasonable. Call 444-0479.
Oc17,tf,B

HEBREW LESSONS Bar & Bat Mitzvah, tutoring. Children & adults. 668-5127
B

Mathematics, English, Latin, SAT, by Preparatory School Faculty. 326-5734
Se10,tf,F

NANCY EMPS Long experienced teaching piano, voice, guitar & accordion. Beginners & advanced. 444-8482
B

Physics, Math, Chem, SAT experienced teacher with PhD in Newton. 964-4124.
Oc3,tf,L

PIANO/FLUTE LESSONS BU grad, professional, will come to your home. 668-5127
B

650 Entertainment

ACCORDIONIST available for weddings, anniversaries and parties. Al Gross 969-5363.
Oc3,tf,L

DISC JOCKEY- All occasions, all types of music. Call Marty Davis at 784-2693.
Jy16,13t,G

Magic and guitar, experienced children's entertainer. 444-8676 eves. 1-222-7326.
Oc3,TF,L

SING ALONG with Linda Joyce. Her guitar and golden voice. 326-0902.
Oc3,tf,L

START A NEW TRADITION
Hire a magician. Call the Amazing JV, 329-2388
Se17,tf,F

JOB MART

715 General Help Wanted

BABYSITTER needed 5 days, Oldham School area Norwood. 2 children ages 4 & 8. Call 762-1296
H

BABYSITTER wanted for 2 yr old girl in our home, 3 days a week, 8 to 3:30. 444-9448
B

Child care needed in my home 3 5pm daily. Own transp necessary. Eves. 326-2982
A

JOB MART

715 General Help Wanted

CLEANING help wanted weekly. $5 per hour. Refs. transp req. 762-3718 after 4
A

DAY CARE for 3 yr old & 4 mo old boys, prefer licensed home with other children. Dedham Mall area. 327-9779
B

EXPERIENCED housekeeper wanted to service bachelor's quarters, duties are cleaning, laundry & shopping. Must have own transp. $5.50 per hr. Call 769-5136 after 6pm
E

Experienced woman wanted to care for infant 3 days per week, close to MBTA in Brookline. 734-5494
A

EXPERIENCED LIVE-IN companion, housekeeper for elderly woman wanted immediately. Call 244-3378 or 925-3275
B

HELP! HELP!
We seek an assistant mother or grandmother type to help care for 3 children whose behavior is exc (4 mo, 3 yr, 6 yr). Become part of the family when you're here, 9am-noon a few times a wk and/or 4:30-7:30pm 4 times a wk. Occasional wknds. We're flexible for that someone special. We can give refs, we expect the same in return. 277-6666
B

HOUSEKEEPER, every Tues. Needham, busline. Refs Req. 444-6807 evenings
L

LICENSED PLUMBER for Needham based firm, full time, good benefits. Experience reqired. Kerivan-Lane, Inc. 444-0279
A

Loving person needed to babysit for 2 yr old boy 1 night a wk in Westwood. Own transp preferred. 769-4488
H

LPN wanted to care for handicapped young woman 5 days. Days. Full time. Hrs & salary arranged. Write Box 2205. Transcript Newspapers. Dedham, 02026
F

Mature experienced individual wanted to care for 2 children (6yrs & 1 infant) in our home for 5 days end of Sept, while parents are on vacation. Generous compensation. refs req. Call Mrs. Brown. 769-6167
A

NEEDED HOUSEKEEPER 2 or 3 afternoons pet wk, 1-6PM. Refs, trans pref. 244-9277
B

OIL TRUCK DRIVER for Needham company. Knowledge of West suburbs a plus. Full time, class II license required. Days. 444-0279
A

PART-TIME CLEANING help. Must have own trans. 332-6184 before 9, after 5
E

PART TIME HELP
Downtown Sub Shop. Hours, 11-2, Mon-Fri. Call 325-7347 or 338-8345
H

BILLING/ORDER Clerk, $183, Newton. Some experience in billing and discount pricing, busy office, general duties. Suburban Skills, 444-6350

Part Time staff in kitchen & dining room for evening meal program. 3 & 4 hour shifts between 4pm & 9pm. No weekends. Call 965-0770
B

POT WASHER, 9-3:30, Mon-Fri. Excellent starting salary and benefit package. EASTWOOD at DEDHAM, 1007 East St., Dedham. 329-1520
B

PROFESSIONAL couple seek responsible mature person for 3 mo old. weekdays, 20-25 hrd in our Newton home. 969-1137 or 965-4891
B

Responsible sitter for 16 mo baby & 5 yr old in our Newton Center home. Mon-Fri, own transp. Refs. Req. 244-8891
B

Subscription Dept in Exceptional Parents Magazine. Part time. Secretarial & bookkeeping skills preferred. Flexible hours. 536-8961
A

TELEPHONE SALES
NEEDHAM
Part time telephone sales. Positions open in the Needham area working with Starcase, New England's #1 pay TV network. High earnings, hourly commission. Daytime and evening hours available. Call Mr. Urich at 694-6310 for details
A

725 Positions Wanted

COMPANION FOR OLDER LADY OR GENTLEMAN. Light house work. Best of Refs
329-1818
D

COMPANION/HHA Experienced, mature, pleasant lady with car, hours arranged. PO Box 36, S. Walpole
D

EXPERIENCED Health Aide looking for private duty full time, Mon-Fri. Nursing or private home. 326-4334
E

Experienced cleaning woman looking for weekly work. 543-7038 or 848-7413
F

Experienced bartender avail for weddings, parties, anniversaries Mike 769-4810 eves
G

HANDY MAN-Maintenance & painting, general work. call 964-9208 days. 332-1362 eves
D

QUALIFIED person wants to babysit in your home for 1 or 2 children preferably under 6. Can start now. $2.50 hr. refs. 323-0368
B

SENIOR Programmer/analyst seeks employment daily 3-6pm, also experienced on CRT, keypunch, typewriter. 969-4193
B

Teenager avail for babysitting & or housecleaning, afternoons & weekends. Norwood area. Diana. 769-0684
C

JOB MART

725 Positions Wanted

EXPERIENCED woman needs cleaning job 1 day a week. 323-0239
B

RECREATION

820 Swimming Pools

24' Above ground pool, all aluminum heavy gauge, filter & accessories. $500. 325-2073 after 6pm
A

TRANSPORTATION

900 Autos for Sale

BODY ROT?
Will *Fiberglass* away
Autobody corrosion
Rust Perforation
TREMENDOUS SAVINGS
329-0398
L

DALZELL VOLVO

'80 Datsun 310 #1186	$5395
'78 Volvo Cpe #2146	$10,995
'77 Subaru #2150	$3295
'76 Volvo 262 #1031	$5695

Route 1, Dedham
329-1100
B

ED GENDREAU SUBARU
1979 Subaru DL, 2 dr sedan, 4 cyl, 4 spd, 15,000 miles. Stk #P1823. Now $4979
1979 Toyota Corolla, 4 dr sedan, 4 cyl, 5 speed, 9000 miles. Stk #P1867. Now $4979
1978 Fiesta Hatchback, 4 cyl, 4 spd, stereo, 30,000 miles. Stk #P1815. Now $3978
95 Bridge St, Dedham
326-8400
B

MUST SELL
1974 MERC. MONTEGO MX Brougham, 4 dr, AC, FM radio, auto, PS, PB. $995
1974 TOYOTA COROLLA, 4 dr, FM radio, 4 spd, gd solid car. $1095
1974 VEGA, 42,000 mi, auto, radio, gd engine. $995
769-1398
D

Repossessed 1979 CHEVY Monza 2+2, 8 cyl, std shift. Make reasonable offer! Must be sold! Can be seen by calling 329-9447
L

1968 CHRYLSER wgn needs work. $400 or BO. Call 762-6659
C

1969 FORD BRONCO, 4 whl dr, V8 eng, Fall inspect. sticker. $900 or BO. 444-0006
A

1970 CHEVELLE, 4dr, 6cyl, good cond, auto, no rust. $795. 444-1335
B

1971 DELTA 88, 2dr, hdtp, brown, inside white, AC, rads, PS, PB, exc cond. $800. or BO. 325-2959 Eves
B

1971 DODGE Dart, rallable, slant 6 eng, 4dr. $350. Call 444-2202
B

1972 FORD Country Sq, small V8, gd cond. $550. Call 326-6475
B

1972 PONTIAC Catalina, exc running cond, PS, PB, AC. $495. Call after 6pm, 762-5181
A

1973 CHEVY Impala, AM-FM,, stereo, AC, 68,000 mi. $800 or BO. 762-8868
G

1973 FORD LTD
hdtp, AC, PS, PB, auto, $400. 963-7500 or 769-2278
D

1973 LTD Sta Wgn, AC, stereo radio, elec wdws. 63,000 mi. $1000. 769-1452
C

1973 MERCURY Marquis, loaded, needs minor work. $600 or BO. 384-7213
K

1974 MUSTANG II, clean, 1 owner, AC, radio, PS. $1700. Call 769-3933 after 4pm
C

1975 FORD Granada, 6 cyl, gd cond, new tires, $2000. Call 769-2779 aft 4:30
A

1975 Grand Fury, PS/PB, AM/FM stereo, AC, electric seats & windows, recent repairs, 82,000 mi. $1700 or BO. 668-0832
C

1977 DATSUN B210, Htbck, excellent gas mi, 4 sp, AM-FM stereo, BO. 323-5310
B

1978 PLYMOUTH Volare, 2dr, 35,000 mi, gd running cond. Must sell. 762-0407 Eves
L

'67 DODGE CORONET, 4dr, 6 cyl, running condition. $225. call 327-3384
C

'70 REETLE, 9K mi on rebit eng, new clutch, gd body, needs flr boards, clutch pedal assembly. $475. 444-8295 aft 5
L

'71 CHEVY Impala, AC, PS, PB, low mi, eng gd, some body rot. $500. 323-3776
B

'71 FORD MAVERICK, 32,000 mi, Exc cond. PS, PB. $2000. 326-7089
F

'73 CAMARO LT, new tires, gd cond. Asking $1600. 326-8878 after 5pm
A

'73 PLYMOUTH Satellite, runs well, body in fair cond. PS, PB. $750 or BO. Jim. 329-6400 or after 5. 449-0429
B

'73 VW VAN,radials, no rust, new paint job, recent tune-up. Exc cond. $2650. 449-2451
G

'74 MERC MONT WGN, sm V8, PS, auto, am-fm radio, tape deck, reg gas. $1000 or BO. 762-6885
B

'74 PINTO Runabout, auto, 60,000 mi, 2dr, roll top, bkt. sts, top cond. $950. 527-6494 eves
A

TRANSPORTATION

900 Autos for Sale

DALZELL VOLVO

'80 Datsun 310 #1186	$5395
'78 Volvo Cpe #2146	$10,995
'77 Subaru #2150	$3295
'76 Volvo 262 #1031	$5695

Route 1, Dedham
329-1100
B

ED GENDREAU SUBARU
1979 Subaru DL, 2 dr sedan, 4 cyl, 4 spd, 15,000 miles. Stk #P1823. Now $4979
1979 Toyota Corolla, 4 dr sedan, 4 cyl, 5 speed, 9000 miles. Stk #P1867. Now $4979
1978 Fiesta Hatchback, 4 cyl, 4 spd, stereo, 30,000 miles. Stk #P1815. Now $3978
95 Bridge St, Dedham
326-8400
B

MUST SELL
1974 MERC. MONTEGO MX Brougham, 4 dr, AC, FM radio, auto, PS, PB. $995
1974 TOYOTA COROLLA, 4 dr, FM radio, 4 spd, gd solid car. $1095
1974 VEGA, 42,000 mi, auto, radio, gd engine. $995
769-1398
D

Repossessed 1979 CHEVY Monza 2+2, 8 cyl, std shift. Make reasonable offer! Must be sold! Can be seen by calling 329-9447
L

1968 CHRYLSER wgn needs work. $400 or BO. Call 762-6659
C

1969 FORD BRONCO, 4 whl dr, V8 eng, Fall inspect. sticker. $900 or BO. 444-0006
A

1970 CHEVELLE, 4dr, 6cyl, good cond, auto, no rust. $795. 444-1335
B

1971 DELTA 88, 2dr, hdtp, brown, inside white, AC, rads, PS, PB, exc cond. $800. or BO. 325-2959 Eves
B

1971 DODGE Dart, rallable, slant 6 eng, 4dr. $350. Call 444-2202
B

1972 FORD Country Sq, small V8, gd cond. $550. Call 326-6475
B

1972 PONTIAC Catalina, exc running cond, PS, PB, AC. $495. Call after 6pm, 762-5181
A

1973 CHEVY Impala, AM-FM,, stereo, AC, 68,000 mi. $800 or BO. 762-8868
G

1973 FORD LTD
hdtp, AC, PS, PB, auto, $400. 963-7500 or 769-2278
D

1973 LTD Sta Wgn, AC, stereo radio, elec wdws. 63,000 mi. $1000. 769-1452
C

1973 MERCURY Marquis, loaded, needs minor work. $600 or BO. 384-7213
K

1974 MUSTANG II, clean, 1 owner, AC, radio, PS. $1700. Call 769-3933 after 4pm
C

1975 FORD Granada, 6 cyl, gd cond, new tires, $2000. Call 769-2779 aft 4:30
A

1975 Grand Fury, PS/PB, AM/FM stereo, AC, electric seats & windows, recent repairs, 82,000 mi. $1700 or BO. 668-0832
C

1977 DATSUN B210, Htbck, excellent gas mi, 4 sp, AM-FM stereo, BO. 323-5310
B

1978 PLYMOUTH Volare, 2dr, 35,000 mi, gd running cond. Must sell. 762-0407 Eves
L

'67 DODGE CORONET, 4dr, 6 cyl, running condition. $225. call 327-3384
C

'70 REETLE, 9K mi on rebit eng, new clutch, gd body, needs flr boards, clutch pedal assembly. $475. 444-8295 aft 5
L

'71 CHEVY Impala, AC, PS, PB, low mi, eng gd, some body rot. $500. 323-3776
B

'71 FORD MAVERICK, 32,000 mi, Exc cond. PS, PB. $2000. 326-7089
F

'73 CAMARO LT, new tires, gd cond. Asking $1600. 326-8878 after 5pm
A

'73 PLYMOUTH Satellite, runs well, body in fair cond. PS, PB. $750 or BO. Jim. 329-6400 or after 5. 449-0429
B

'73 VW VAN,radials, no rust, new paint job, recent tune-up. Exc cond. $2650. 449-2451
G

'74 MERC MONT WGN, sm V8, PS, auto, am-fm radio, tape deck, reg gas. $1000 or BO. 762-6885
B

'74 PINTO Runabout, auto, 60,000 mi, 2dr, roll top, bkt. sts, top cond. $950. 527-6494 eves
A

TRANSPORTATION

900 Autos for Sale

'75 FORD Pinto wgn, 63,000 mi, std, nds work. $750. 327-0431 eves
B

'75 PINTO Htchbk, 60,000 mi, superior cond inside & out. $1400. 326-5429
C

'78 JEEP Cherokee 4 dr wgn, reg gas, exc cond, vy clean, 35,000 mi, lo $. 444-2554
C

904 Motorcycles

'74 KAWASAKI
400CC, 3 cyl, good condition. $495. 969-3741
A

906 Autos Wanted

JUNK CARS REMOVED
Highest Prices Paid
Call Bob
7 Days a Week
364-1081
De12,tf,F

JUNK CARS WANTED
$75 CASH
For full size cars.
Circle Auto Parts
828-7096
L

UP TO $100 FOR JUNK CARS & TRUCKS
384-7578
762-3875
ANYTIME
Jy23,tf,K

MILLIS USED AUTO PARTS

WE BUY UNWANTED VEHICLES
CALL
TOLL FREE
800-242-0948
1485 MAIN ST., MILLIS
Je27,tf,B

You're in the right place to find a better job.

PART TIME
Needham firm has need for someone to handle Customer Service desk Monday Wed. & Fri. 45 wpm typing, good organizational skills and pleasant phone manner required. Friendly conservative office. $4.50 to $5.00 per hour.
Call Ellen - 235-4670
STPTJ Support Services
Office Personnel
65 William St, Wellesley
E

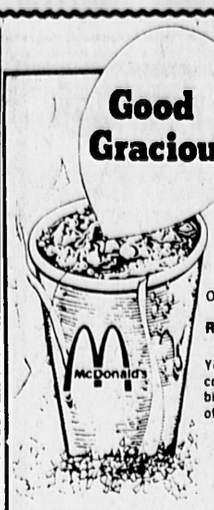
BOOKKEEPING & General Office Duties
Full Time
Some typing. Small pleasant, well equipped office in expanding Fabricare business making ready for the 80's
JUST RIGHT CLEANERS INC
10 Central St., Norwood
762-0420

PART TIME TYPIST/RECEPTIONIST
for growing company. Variety in work. Hours to be arranged. Pleasant atmosphere.
762-9352.
L

STITCHER
Part time. experienced operator on feed of arm machine. Norwood.
769-5700 EXT 470
Ask for J.W.
E

PART TIME
NEWTON
Monday through Friday. General custodial and office maintenance Hours flexible. Approximately 15 hrs. weekly. Experience required.
Call 332-8200
Jim Rogers
D

Good Gracious



Outgoing people needed as **STORE ACTIVITIES REPRESENTATIVES** TM

You'll greet customers, conduct tours and organize birthday parties. And we offer you a pretty package:

•Paid Training
•Free Meals
•Free Uniforms
•Bonuses
•Paid Vacations

McDonald's

Rise to the occasion The McDonald's Way.

Interviews will be held on Friday, Sept. 19, from 9 AM - 11 AM, **McDonald's**, 32 Broadway, Norwood, and from 2 PM - 5 PM, **McDonald's**, 1650 VFW Parkway, West Roxbury, MA.

an equal opportunity employer m/f
K

COPY America.

FILE CLERK

We are seeking a full time File Clerk for our Westwood office.
Applicant should be familiar with filing procedures and be able to handle a busy workload.

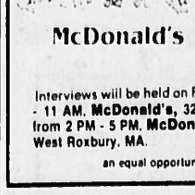
We offer an excellent benefit package.

call,

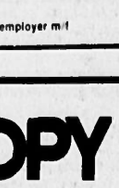
For a confidential interview
1-800-532-9582

EOE
E

TEMPORARY JOBS



SECRETARIES
TYPIST
OFFICE CLERKS



GENERAL INDUSTRIAL WORKERS

We offer top hourly rates, holiday and vacation pay. Call or stop in for an interview
MANPOWER
TEMPORARY SERVICES
NEEDHAM 687 Highland Ave 444-7160
WALTHAM 400 Totten Pond Rd 890-9130
E-17

GENERAL OFFICE CLERK
Excellent opportunity for a reliable person with office background, including experience in handling of detail figure work and willingness to learn. Use of adding machines and typing are required. Starting Salary commensurate with experience. Total fringe benefit package available.
Contact Dick Shiranian for interview
449-4900
AM International
64 "A" Street
Needham, MA 02194
an equal opportunity employer
F

NURSING ASSISTANTS

We train inexperienced applicants. Our training course is superior. We are an "E" award facility. Salary and benefits package is consistant with the high standards of our innovative nursing center. If you are looking to continue a career or start one, look at the opportunities available now during our autumn staffing period.

The Ellis Nursing Center, Ellis Ave & Rte. 1 Norwood.
Please contact
Director of Nursing
762-6880
Weekdays
F

Full Time Clerical Position Open in Bookkeeping Office

Transcript Newspapers, Inc.



420 Washington Street
Dedham, Ma 02026
Please Call 329-5000
Ext. 250

Strike in Progress
F



LOOKING FOR A JOB? WATCH THIS PAGE FOR THE BEST JOB OPPORTUNITIES

The Job Mart ★ 329-5000



DATA ENTRY PERSON

Full time position immediately available. An excellent opportunity for person with previous CRT experience to join our expanding blood data system. Excellent salary and benefit package including dental insurance.

Interested applicants, please apply in person or call Personnel Department at 449-0773.

The American Red Cross Blood Services-Northeast Region
60 Kendrick Street,
Needham, MA 02194
449-0773
An equal opportunity employer D

ACCOUNTING CLERK

Responsibilities will include preparation of monthly and quarterly journal entries; typing stat reports, memos and correspondence; compiling and distributing data for financial reports. You will also assist in input of statistical data into the computer terminal.

Applicants should have good figure aptitude and typing skills, with 1-2 years experience. We offer an excellent salary/benefits program and pleasant surroundings. Please call or write Marsha Price, 329-4700, Analog Devices, Inc., Route 1 Industrial Park, Norwood, MA 02062.

ANALOG DEVICES
WAY OUT IN FRONT B
An affirmative action, equal opportunity employer m/f

We have the following openings in our Manufacturing Department:

ELECTRONIC ASSEMBLER

We need a person to assemble our product line of mechanical and electronic equipment including printed circuit boards. Must be able to fabricate and install cable harnessing. You should be able to read blueprints and wiring diagrams. Have good soldering skills. 1-3 years' experience preferred.

ELECTRO-MECHANICAL ASSEMBLER

Need a person to assemble our product line of mechanical and electronic equipment. You should be able to work directly from wiring diagrams and use standard measuring instruments. 6 months to 1 year experience preferred.

Temptronic is a young, growing high-technology company. We offer good compensation and benefits, including a 4-DAY WORK WEEK. Please submit resume or letter stating qualifications including salary history to, or call, Sharon Stevens, Personnel Administrator.

TEMPTRONIC CORPORATION
40 Glen Avenue, Newton, MA 02159
965-3420
A short walk from Newton Center MBTA
Equal Opportunity Employer M/F A

ELECTRONICS TEST TECHNICIAN

Butler Automatic is looking for an Electronics Test Technician who can set up test equipment and conduct test operations on complex components and systems. Must be responsible for maintaining and analyzing data and quality standards as well as trouble shooting when necessary. This position requires a high school education and 2 years of electronics courses or equivalent. Must be familiar with analogic and digital schematics and have 3-5 years related experience in electronics.

We offer excellent starting salary and an unusually attractive benefits package. Interviews 9-4. Monday through Friday. Butler Automatic, Inc. 480 Neponset St., Canton, MA 02021.

Butler Automatic D

NO SHORTHAND NEEDED

General office work including filing, and working with figures. Some telephone and reception. Congenial atmosphere. Experience helpful but not necessary. Modern air conditioned offices near Rt. 128, Needham. Offering medical-health insurance, paid vacation.

PHONE FOR INTERVIEW
444-8621 H-17

CHARLWELL HOUSE NURSING HOME

is a 124 bed skilled nursing facility accredited by the Joint Commission on Accreditation of Hospitals. We currently have the following positions available:

NURSES AIDES-ALL SHIFTS

Experience preferred, but will on-the-job train.

Benefits include paid BC/BS, Master Medical, paid 13 week extended sick leave program, paid life insurance, paid vacations and immediate paid holidays. For further information, please apply in person or call 762-7700 at the Charlwell House Nursing Home, 305 Walpole St., Norwood MA 02062

AG AMERICAN GERIATRIC FACILITIES
A division of the Flatley Company
An equal opportunity employer K

CASHIERS & CLERKS
FULL TIME

Here's your chance to join a fast growing progressive Retail Chain in a challenging position.

We offer competitive salary and benefits along with plenty of opportunity for advancement.

Apply in person at the Service Desk from 10 a.m. to 8 p.m., Monday, Sept. 8 thru Wednesday, Sept. 10 to:

Mr. Frank Flood
100 Boston Providence Hwy.
Walpole, MA E

Bradlees
One of the Stop & Shop Companies

RN or LPN

11-7 full or part time

RN or LPN

3-11 Part time

NURSING ASSISTANTS

7-3, full or part time, experienced
11-7, full or part time, will train
Call Mrs. Rothermel
444-9114
HAMILTON NURSING HOME
141 Chestnut St,, Needham D

ASSISTANT COOK

11-7, 2 days per week.

DIETARY AIDES

3 P.M. to 7 P.M. and 4 P.M. to 7 P.M.
5 days per week.
Call Miss Heredeen

LAUNDRESS

6:30 A.M. to 10:30 A.M.
5 days per week.

Call Mrs. Chevrette
HAMILTON NURSING HOME
141 Chestnut St, Needham
444-9114 D

CLERK TYPIST

Full time. Individual should have basic clerical & typing skills. Modern, comfortable office enviornment Company located in Canton. Hours: 8:30 to 5

Call 828-4393
DUNN COPY PRODUCTS D

LOCAL BURGLAR AND FIREALARM CO.

Needs office help, bookkeeping, typing and possible computer experience would be beneficial. Salary commensurate with experience.

Please contact Mr. Leonard
327-2800
MODERN SECURITY CO., INC.
386 La Grange Street
West Roxbury Mass. D

SECRETARY

We are currently seeking a dependable, well organized secretary for our Administrative/Sales office. Qualified candidate should have excellent shorthand & typing skills with 2-3 years of experience. This position offers a wide variety of duties and responsibilities in a busy office. Excellent starting salary and employee benefits program.

For interview please call Personnel Department
BIRD-JOHNSON CO.
110 Norfolk St., Walpole, MA 02081
an equal opportunity employer C

EXECUTIVE SECRETARY

To Temple Isaah, Lexington

We are looking for a well-organized, people-oriented person with excellent typing and office skills. Excellent salary. 35-hour week, extra holidays.

Call 862-7160 E

QUALITY JOBS ENTRY LEVEL

Switchboard $170
Clerk typist $170
Jr. Secy $160
Gen. clerks ..... $$$$

Call Richard Hirsch
QUALITY PERSONNEL, INC.
886 Washington St.
Rt. 1A, Dedham
329-4040 E
ALL POSITIONS CO. FEE PAID

LPN
3-11

20-bed level III female nursing home. Monday thru Friday or every other weekend. Call between 8 a.m.-2 p.m.

HAVEN NURSING HOME
524-3150
44 Peter Parley Road
Jamaica Plain C

TELLERS

Full time positions available providing financial and savings-related assistance to the public in a pleasant, and challenging work environment. Excellent benefit package.

For information
Call Paula Doggart
964-8000 F-15
NEWTON COOPERATIVE BANK
305 Walnut St., Newtonville
An equal opportunity employer M/F

PRINTED CIRCUIT BOARD SILK SCREENER

Will Train — Apply in Person
Per-Mark Printed Circuits Endicott St., (Bldg 26)
Norwood F

CLERK TYPIST

Busy sales office of National firm located in Wellesley Office Park needs person with good typing skills to perform a variety of duties. An interest in figures helpful. Full fringe benefits

Call Miss Dussault 237-4900

An equal opportunity employer M/F F

DIETARY AIDES
Full-Time

- Experience preferred, but will train
- 40-Hour Week
- Exceptional Benefits
- Uniform Allowance
- Pleasant Working Conditions

Contact Mr. Kent at 969-2300
NEWTON CONVALESCENT HOME
25 Armory Street
West Newton, MA E

MAIL ROOM

Full time, flexible hours. Driver's license required

Apply in person
Transcript Newspapers
420 Washington St., Dedham

Strike in Progress F

REAL ESTATE BROKER

Business is great! Congenial team! Active Brookline - Newton offices. Excellent personal & financial rewards.

Lyn Medoff Assoc.
964-2700
Eves. 734-4494 L

$6.50 Up Per Hour

For Lead Press Operator to run A.B. Dick 360's or 1250's.

FOWLER PRINTING, INC
Needham Industrial Park
449-1781
"A Full Benefit Employer" D

FULL & PART TIME HELP WANTED

at
RED CARPET CAR WASH
70 TV Place Needhan
(behind Muzi Motors)
Call Mr. Crowley
449-3060 L

SECURITY GUARDS
PART TIME WEEKENDS
MALE or FEMALE

Westwood-Needham Newton areas. Must have own transp.
Call **523-5680**
WATTS SECURITY SYSTEMS, Inc. E

NEW NURSERY SCHOOL & DAY CARE CENTER

OPENINGS

- HEAD TEACHERS
- TEACHERS
- AIDES
- VOLUNTEERS

PLEASE CALL 444-5477
Leave message E

GENERAL OFFICE

Ability to work with figures & other varied duties. Some knowledge of typing. Permanent full time position with all company benefits including profit sharing & 13 paid holidays.

Apply in person to:
BUTLER SHOE CORP.
Self Service Division
395 Providence Hgwy., Westwood, MA
an equal opportunity employer L

Sales/Receptionist

We are looking for a well groomed, outgoing, reliable person who enjoys responsibility, to take over the Receptionist/Sales position in our Rte. 1, W. Roxbury Office. Duties include, telephone, light bookkeeping and inventory control. Part time flexible hours. If you are that special person we are looking for, please call for interview. Salary plus commission, plus bonuses, plus benefits.

327-1800 D

EXPERIENCED NURSES AIDES
FULL AND PART TIME DAYS THE ELLIS NURSING CENTER

AT ELLIS AVENUE and ROUTE 1 in Norwood has some limited openings for senior nurses aides. These positions are at top salary. We are an "E" Award facility with a superior benefit program. Please call Director of Nursing at 762-6880 weekdays. F

HOMEMAKERS NEEDED

To assist elderly in their home in Hyde Park, Roslindale, Mattapan, Jamaica Plain, West Roxbury. Part time light housekeeping. Starting pay $3.10

Call for appointment:
327-4100
Catholic Charitable Bureau (Elderly Services) C

GOOD JOBS by QUALITY

Vice Presidents Secy $240
Exec. Secy $220
Personnel Secy $200
Legal Secy $200

Call Lois Price
QUALITY PERSONNEL, INC.
886 Washington St.
Rt. 1A, Dedham
329-4040
ALL POSITIONS CO. FEE PAID E

QUALITY TEMPS

In between jobs, undecided on a career or just don't want permanency. Temp work is for you. Typing skills and figure work pay off big in the Temp market!!

Call Gail Johnson
QUALITY TEMPS
(Div. of Quality Personnel)
886 Washington St.
Rt. 1A, Dedham
329-4040 E
ALL POSITIONS CO. FEE PAID
A Professional Employment Service

ADMINISTRATION & FAMILY PROJECT

Secretary Receptionist needed for Social Service Agency. Interesting and diversified. Type 60 wpm. $10,400

Call Elaine Levine at 325-6700 E

JANITORIAL HELP

Our company is looking for persons interested in working part time mornings from 9 a.m. to 1 p.m. on one of our accounts on Rt. 1 in Dedham.

Call Collect
0-401-722-6627 K

BANK TELLER

Immediate opening for full or part-time teller. Must be a mature person with a pleasant personality.

Call 444-2100
NEEDHAM COOPERATIVE BANK K

Sales/Receptionist

We are looking for a well groomed, outgoing, reliable person who enjoys responsibility, to take over the Receptionist/Sales position in our Rte. 1, W. Roxbury Office. Duties include, telephone, light bookkeeping and inventory control. Part time flexible hours. If you are that special person we are looking for, please call for interview. Salary plus commission, plus bonuses, plus benefits.

327-1800 D

LANDSCAPE LABORERS WANTED

$180-$240 per week to start. Experience preferred, but not essential.

NURSERY RETAIL SALESPERSON-$180-$240 per week to start. Steady employment.

CALL WINSLOW'S **444-3120** E-17

DEDHAM YOUTHS COMMISSION

IS SEEKING WORK SITE SUPERVISORS TO WORK WITH 6 TO 8 YOUTHS IN A FARMING AND GREEN—HOUSE ENVIRONMENT.

- FULL TIME $11,700 for one year
- PART TIME $4.50 hourly 15 hours per week for 6 months

Send resume to:
DEDHAM YOUTH COMMISSION
Town Hall, Dedham MA 02026
Deadline is Friday, September 19
We are an equal opportunity employer

SECRETARY/ RECEPTIONIST

District sales office of national business forms manufacturer needs good typist with pleasant telephone manner. 25 hrs. per week, hours negotiable

UARCO, INC.
965-0520
Ask for Chris C

NORWOOD NURSING & RETIREMENT HOME

- **Charge Nurse RN** 11 to 7 - Part Time
- **Nurses Aide** 11 to 7-part or full time

Small private nursing home, pleasant surroundings. Please call:
769-3704 C

RN'S LPN'S NA'S HOMEMAKERS

Excellent Pay
Convenient Hours
Call our Nursing Registry

769-6945
Personal Aides, Inc. K

MARKETING SECRETARY $225

Dynamic marketing group needs enthusiastic, sharp individual who can communicate well with a variety of people and perform diverse administrative responsibilities. Type 50 WPM. Plush offices, all benefits. Call:
965-9622
SEARCH GROUP
199 Wells Ave.
Newton 02159
Open eves by appt.
Fee paid A

SCHOOL BUS DRIVERS

We hace immediate openings for drivers with DPU or Registry School Bus Driver licenses.

Call Henry Dragon at 527-4021
TRANSPORTATION MANAGEMENT CORP. F-18

IMMEDIATE OPENINGS

Fast growing Westwood firm required trainees for general cleaning of residential and commercial property. Good wages with health and other benefits provided. Driver's license required. Good working conditions and growth potential. Call Carol Paul.

329-1803 C

FULL TIME

Suburban insurance agency has part time position available in their credit department, for someone who enjoys figures & dealing with people. Excellent benefits & salary.
Call Jane Framk
332-5100 D

CONSTRUCTION SALESPEOPLE

Full time positions available for experienced building and remodeling salespeople. Must have experience in layout design and pricing of residential remodeling. Showroom and in-home sales.

Call 668-0953 L

PERMANENT FULL TIME

Position open. Wholesale lumber company, Needham Heights, needs flexible willing worker to do filing, typing, light bookkeeping, freight control and other misc. and varied duties. Salary commensurate with experience.
Call 444-5803 D

HOSTESS
WAITRESSES
DAYS

Good pay & working conditions. Meals & uniforms supplied.
Call Mr. Norton
HOWARD JOHNSONS NEEDHAM
444-6360 H

CABINET MAKERS

Full time positions available for qualified cabinet makers. Must know wood and laminated cabinetry. Must know layout. Wages and benefits according to skill.

Call 668-0953 L

NORWOOD

PACKING, PICKING, STOCK HELP

Good benefits.
Great American Pant Co.
59 American Drive, Norwood
Call 769-5700 C

McDonald's

TIME ON YOUR HANDS WHEN THE KIDS GO BACK TO SCHOOL!
McDonald's Restaurant Needham, has openings for:
PART TIME DAY STAFF
3-4 Hour Shifts are available

- No experience required
- Complete training
- Good wages with regular reviews
- Uniforms provided

McDonald's Restaurant
340 Chestnut St.
Needham K

NEED

temps

- SECRETARIES
- TYPISTS
- KEYPUNCH
- ASSEMBLERS

Good skills are like money in the bank. Let's put them to work and draw interest.

Call
NEED
temps today
769-4390
59 Davis Ave., Norwood, MA D

SECRETARY — CLERICAL

Established Needham business needs person with strong secretarial skills and an eye for detail. Pleasant working conditions in new office near center. Good benefits.

For INterview Call 444-0279

MEDICAL SECRETARY

Mature & responsible. Part or full time, for Brookline office. Excellent typing & 3rd party billing experience preferred.
232-0500 or 965-0102 D

CLEANING PERSON

Person wanted full time days. Driver's license required.

Call 323-3272
for interview C

EXPERIENCED HAIRDRESSERS

Full or part time. West Roxbury area.
Call 323-9573 F

EXPERIENCED LICENSED ELECTRICIAN

329-0408 L

TRUCK DRIVER

Experience. Must be over 18 yrs. of age. Steady job.
Call 325-9100 E

DENTAL HYGENIST

Full time. Pleasant working conditions.
Call 235-4862
for interview L

CUSTOMER RELATIONS REPRESENTATIVE

Organized, responsible individual needed for rapidly growing Needham sales office of national packaging firm. Excellent communications skills, some typing, and various clerical duties required. Previous office experience preferred

Call Mr. Ellison at:
449-0011

HOUSEKEEPER

Monday thru Friday 8 a.m.-2 p.m. Ideal for mother with children in school. 20-bed level III female nursing home.

Call between 8 a.m.-2 p.m.

524-3150
HAVEN NURSING HOME
44 Peter Parley Road
Jamaica Plain C

TYPIST

Immediate opening at Dedham office of Transcript Newspapers. Must have good command of English and type 60 wpm.

Call 329-5000 for interview

STRIKE IN PROGRESS



LOOKING FOR A JOB? WATCH THIS PAGE FOR THE BEST JOB OPPORTUNITIES

The Job Mart ★ 329-5000



McDONALD'S® Needs Good People

MOTHERS - HOUSEWIVES

We're looking for responsible mature people for part time or full time positions.

We offer what we think are good benefits:

- Flexible working hours — you can work as few as 3 hours/day on the days you desire.
- Good starting pay
- Free meals
- Free uniform
- Regular salary reviews
- Good job training while you earn
- Paid vacations (for full time people).
- No experience required
- Potential job promotions into management
- Work with your friends
- Work close to your home

McDonald's is a fascinating place to work that draws the best out of people. If your interest has been aroused, apply in person to the manager at these McDonald's:

Nobody can do it like McDonald's can

197 California Street, Newton
111 Needham Street, Newton Upper Falls

Monday-Friday 9-11 A.M. & 3-5 P.M.

McDonald's is an equal opportunity employer M/F C

GENERAL WAREHOUSE

Immediate openings for full time general warehouse persons. Experience not necessary.

☆ PROFIT SHARING
☆ MAJOR MEDICAL
☆ SICK LEAVE
☆ VACATIONS
12 PAID HOLIDAYS
☆ GROUP LIFE INSURANCE
☆ STOCK PURCHASE PLAN
☆ MERCHANDISE DISCOUNT
☆ CREDIT UNION
☆ ADVANCEMENT

Apply in person to:

BUTLER SHOE CORPORATION

(Self-Service Division)

395 Providence Hgwy., Westwood, MA

An equal opportunity employer H



TYPISTS, CLERK TYPISTS...

needed to fill our new building on V.F.W. Parkway in West Roxbury.

Apply now for training in our Home Office for clerical positions to be filled in our newest branch office opening around October 1st.

Apply Employment Office, 175 Berkeley Street, Boston MA. 357-9500. E

LIBERTY MUTUAL

Systems Analyst

Analog Devices, the Number One company in data acquisition and computer interface components, seeks a professional with a strong business and systems analysis background. You will act as the Sales Group representative playing a key role in the implementation of a comprehensive computer-based Customer Order Service (COS) System. This is a total Order Entry/Distribution System which will provide automated support in several order processing related areas including order entry, customer service, warehousing and shipping.

You will perform a wide variety of functions including the coordination of detailed functional specifications for each of the Sales-related COS sub-systems, establishing appropriate effort to the new system, and coordinating various programs.

In addition to a demonstrated track record in business and systems analysis, your background should include exposure to order processing and/or distribution operations.

If you are interested in this opportunity to grow with one of the fastest-growing electronics manufacturers in the industry, please send your resume to Monroe A. Moseley, Human Resources Representative, Analog Devices, Inc., One Technology Center, Norwood, MA 02062, or call him at (617) 329-4700, ext. 1536.

An affirmative action, equal opportunity employer m/f

ANALOG DEVICES

WAY OUT IN FRONT. E

LATHE OPERATOR

Applicants must have minimum of 2 years experience and be able to set up and operate lathes, working to close tolerances. Full time permanent job.

SHOP WORKER

Openings in our Press and Nail-Making Departments. Varied duties include parts washing operation, experience not required, will train. Mechanical ability desirable. Full time, permanent.

Generous company benefits including profit-sharing. Applications will be accepted daily 8-11:30 A.M. and 1-4 P.M.

AGM INDUSTRIES, INC.
110 Shawmut Road, Canton
828-4705

We are an equal opportunity employer H

TOURING COUNSELOR TRAINEES

Interesting work in a specialized field

If you like reading maps and helping people with travel arrangements, we will train you to assist AAA members in planning their automobile trips throughout the U.S. and Canada.

Our benefits are outstanding and working conditions are pleasant. Also free parking.

Please Call personnel Department, 738-6900

MASSACHUSETTS DIVISION AMERICAN AUTOMOBILE ASSOC.
1280 Boylston St., Chestnut Hill, MA 02167

An Equal Opportunity Employer C

WAITRESS-WAITER POSITION

MIT's Endicott House has an opening at its conference center on Haven Street in Dedham for a waiter-waitress to work 35-40 hours per week primarily serving breakfasts and luncheons.

Must be able to start work at 6:30 a.m. and must be able to provide own transportation.

Please call Miss Pierson at 326-5151 (at MIT Endicott House).

MIT is an equal opportunity affirmative action employer

MIT D

EASTWOOD

IS PRESENTLY CONDUCTING INTERVIEWS TO SUPPLEMENT OUR EXISTING NURSING STAFF. The following positions are available:

RN/LPN

7-3 SHIFT, PART TIME OPENING
3-11 SHIFT, PART TIME OPENING
4-11 considered

NURSING ASSISTANTS

7-3 SHIFT, FULL & PART TIME OPENINGS

Experienced preferred; Training Program available to inexperienced applicants.

Excellent salary; Paid health, dental and life insurance. Many other excellent benefits.

If interested in joining a dynamic team in a luxurious health care facility, call or visit

EASTWOOD AT DEDHAM Conv. Center
1007 East St
Dedham Mass.
329-1520 K

INSIDE and OUTSIDE ADVERTISING SALES

The News Tribune has two (2) openings in the Advertising Department

INSIDE SALES

Mature person to work with our help wanted customers. Successful candidate should type 55 wpm, have excellent spelling skills and good office manner. Starting salary $160 per week.

OUTSIDE SALES

Experience Advertising Sales person with daily or weekly to redevelop customers. Good copy skills a must. Salary open.

Both positions have BC/BS, paid company life insurance, 2 weeks vacation and more.

Contact Mr. John Thomas
Business Manager
893-1670 TF

MAPLE GROVE MANOR

3-11 SUPERVISOR
3-11 RN/LPN
Full or Part Time
11-7 RN/LPN P.T

NURSING ASSISTANTS
ALL SHIFTS
FULL OR PART TIME
also weekends
Experienced or Will Train

on Bus Line

Mrs. Blanchard 769-2200 C

SOMETHING BETTER

A Career at BayBanks

MAIL CLERK/MESSENGER

This is a permanent full time position in DEDHAM. You must have a driver's license. We offer excellent fringe benefits. Hours are 3 pm to 11 pm Mon.-Fri.

Please phone 329-3700 ext 213

BayBank Norfolk Trust
Equal Opportunity Employer C

CUSTOMER SERVICE

Dynamic company has immediate opening for person to deal with customers. Terrific phone manner and general office skills required. Exciting growth opportunity. $180.

Call Joe Anne Murray

CAREER CENTER
444-0650 E
4 Oak St., Needham

EXECUTIVE SECRETARY

Growing Real Estate firm in Hyde Park (Milton line) requires an Executive Secretary. Must have excellent typing and some shorthand skills. Salary commencurate with ability.

GERAGHTY ASSOC INC.
364-4000 F

PHOTO PROCESSING/ PRODUCTION WORKERS

The Photo Finishing Services Division has positions available in the lab located in Canton.

We are a 24-hour operation. You must have the flexibility to work on any one of the shifts.

If interested, please stop by the office of The Division of Employment Security located at 50 Central St. in Norwood, between 10 a.m.-12 noon, Wed. thru Fri. A Stop & Shop Companies Representative will be present.

THE STOP & SHOP COMPANIES, INC.
An Equal Opportunity Employer M/F L

"NEED EXTRA CASH"

Why take a loan, pay cash from your part time or full time earnings. We are seeking industrious ple who enjoy working with the public. Wait on customers, prepare quality products, plus performing other general restaurant duties in clean, modern surroundings-day or evening shifts available-must be 18 to work past 11 p.m.

For interview appointment call Manager anytime between 9-11 a.m. and 2-7 p.m.

FRIENDLY'S RESTAURANT
Central St., Natick, 655-0140
Linden St., Wellesley, 237-1686
204 Boylston, Chestnut Hill, 332-3450 E

NURSES AIDE OR RECREATIONAL ASSISTANT

To assist in social activities for elderly. Monday thru Friday, 9:15 am to 3:15 pm

WESTON MANOR DAY CARE
891-6751 D-16

SIGN SHOP & XEROX MANAGER

Ideal position for someone with graphic arts or printing training. Job involves making of sign masters on show card machine, printing them on a xerox 9200. Perfect for student or semi-retired person, work up to 4 hrs. per day. Call Monday through Friday 9:30 a.m. to 5 p.m. John Givonetti at 444-9000.

THE LEE SHOPS
101 Hampton Ave.
Needham Heights K

RN'S/LPN'S

3-11 & 11-7 Full and Part Time

We're looking for enthusiastic professionals to join the staff of our 123-bed modern geriatric facility. If you enjoy working with the elderly in a warm, relaxed atmosphere, we can offer you exceptional salary and liberal benefit program.

NURSING ASSISTANTS
7-3 Full-Time & 11-7 Part-Time

Looking for a rewarding experience while earning top wages and benefits? Our residents require your care and newly learned skills. Apply now for Aides Certification Classes this fall by calling K. Politis, RN, at 969-2300.

NEWTON CONVALESCENT HOME
25 Armory Street
West Newton, MA 02165 E

Miscellaneous office work, full time. Typing ability and driver's license required. Starting $3.50 per hr. Good benefits. Apply at 110 Gould St., Needham. (near Muzi Ford) see Ammann C

OPTOMETRIC

General Office

Full time, light typing. Must be neat, mature, pleasant. Will train.

326-5580 D

DIETARY AIDE

Full time or part time

Good benefits. On car line. No experience, will train. Call Personnel.

969-9380
BAPTIST HOME OF MASS
Newton L

ENTRY LEVEL POSITION

Supervisor for small, rapidly expanding data communications supplier. Varied responsibilities including supervision of employees doing light assembly work. No previous experience necessary. Advancement opportunities.

Call Carol Hutchinson at:
235-5964 H

PART-TIME CLERK

Part-time clerk, occasional hours throughout the year for preparation of federal reports and confidential student material. Submit letter and resume to:

OFFICE OF SUPERINTENDENT OF SCHOOLS
P.O. Box 246
Dedham, MA 02026 E

OFFICE SERVICES

Drive company car for corporate headquarters. Light shipping & receiving, excellent driving record required. Complete benefit package.

$150
Call Joe Anne Murray
CAREER CENTER
4 Oak St., Needham
444-0650 E

Teacher Aide

Part time. To work with Science teachers setting up laboratory equipment. Strong background in chemistry preferred. About 20 hours per week. Send resume to:

Transcript Newspapers
Box 2201, 420 Washington St.
Dedham 02026 C

EXPERIENCED MEDICAL SECRETARY

For doctor's private office at Faulkner Hospital.

Call 536-3750 for appointment C

LAB TECHNICIAN

Part Time evenings

769-3113 D

AVON

Earn good money as an Avon representative

Call 769-2700
For details A

PART TIME BOOKKEEPER

Part time bookkeeping position. Flexible hours.

Call 367-2828 C

REAL ESTATE SALES

Norwood and surrounding areas. Real estate broker or salesperson for small MLS office. Will train. Must be licensed. C

ELLIE SHELLMER, R.E.
Rte. 1A, Norwood 769-0259

LICENSED ELECTRICIAN

To do commercial and industrial wiring. Excellent opportunity. Call:

524-1560 H

PART TIME

Office Clerk

General Office experience. Hours flexible. Hyde Park Area. Call:

364-4300 D

MAINTENANCE PERSON

PART TIME maintenance person to do light cleaning at distribution center. Morning hours available. Tues. thru Sat. Call Joe Carr Monday thru Fri. 10 a.m. to 3 p.m. H

SCANDINAVIAN DESIGNS
522-4100 Astor Ave., Norwood

SECRETARY/ TYPIST

Must be a responsible self starter. 5 mornings. Busy Newton real estate office. Experience on IBM memorary typewriter. Call Anne.

277-3800 C

CLEANUP & MAINTENANCE PERSON

Full time. Salary negotiable. Apply in person

AMARU'S RESTAURANT
80 Bridge St., Dedham, Mass.
326-9755 C

SERVICE STATION & USED CAR LOT

PERSON, MALE OR FEMALE

FULL TIME.
Call 762-8989 C

SEAMSTRESSES

Full or part time
Apply in person

EMMAS of DEDHAM
Dedham Square H

GAS STATION MANAGER

Mature person to manage gas station full time.

SARSONE MOTORS, INC.
100 Broadway, Norwood
762-2700 H

MAINTENANCE & LANDSCAPING

Local Lawn maintenance and landscaping firm needs dependable help.

326-7045 A

STOCK PERSON

Full time. Will train
Apply in person

ATLAS LIQUORS
601 Hyde Park Av., Roslindale C

SECRETARY/ RECEPTIONIST

Small office. Pleasant working conditions. Typing skills required. Full Time. Good benefits.

Call 969-8100 K

PART TIME HOUSEPERSON

Mothers hours, part time. Apply in person ONLY.

DEDHAM INN
235 Elm St, Dedham E

Full or Part Time Homemaker

needed for elderly Needham couple. Possible live-in situation with privacy. Prefer older woman with transportation.

444-0773 evenings H

TYPESETTER

For 6:00 P.M.-2:30 A.M. Shift

Permanent. Full time. Will train.

Please call:
329-5000, Ext. 224

STRIKE IN PROGRESS

PART TIME

Telephone Answering Service

Hours: Wed., Thurs., Fri. 12 noon to 5 pm. Mon thru Fri 7 am to 12 noon. Will train.

762-0925 C

PAINTERS START IMMEDIATELY

Experienced & reliable.

Call evenings
325-8599 D

Part-Time SALES

We need an outgoing person to sell Classified Advertising on a part-time basis. Applicants should have prior sales experience and enjoy customer contact.

If you feel qualified, contact for interview.

Beverly Jackson
Transcript Newspapers Inc.
329-5000, Ext. 220

Strike in Progress



LOOKING FOR A JOB? WATCH THIS PAGE FOR THE BEST JOB OPPORTUNITIES

The Job Mart ★ 329-5000



RN's/LPN's

FULL/PART TIME/WEEKENDS
All Shifts

The geriatric issues our nation faces are regarded as the most crucial social challenge of this century. As a member of our team, you can help us provide this vital care. We offer excellent benefits including tuition reimbursement and a scholarship program. No shift rotation, with every other weekend free. Please call Suzanne Persky in Employee Relations at 325-8000, ext. 471.

Hebrew Rehabilitation Center for Aged E
1200 Centre Street, Roslindale, MA 02131 An Equal Opportunity Employer

4½ DAY WORK WEEK

We will be interviewing applicants for entry level clerical positions on
Thursday and Friday, September 18 and 19
10 a.m. to 2 p.m.
Norwood Job Center, Division of Employment Security
50 Central St., Norwood

Hills Department Stores Executive Offices, Canton, Mass. We offer a 36-hour work week, with Friday afternoons off, training and promotions from within, in-house cafeteria, and a comprehensive benefit package.

A Voluntary Affirmative Action Employer M/F A

Hills

OPEN HOUSE Thursday-Sept. 18th-9-6

PERMANENT		TEMPORARY
Admin. Asst's	to 250	
Secy's	250	Top Pay
Clerk Typists	200	
Receptionists	175	Cash Bonuses
Technical Typists	260	
Word Processors	280	Local Jobs
Clericals	160	
Bookkeepers	DOE	Recent/Rusty Skills

Suburban Skills Division
E.P. Reardon Associates
888 Washington St., Dedham 329-1930
1000 Great Plain Ave., Needham 444-6350 E

FOOD SERVICE OPENINGS

In-plant feeding
- GRILL COOK
- TRUCK DRIVER/DELI PERSON combination
- CASHIERS
- POT WASHERS

Mon. thru Fri. 8 to 2:30.
Good pay benefits
Equal Opportunity.

Call SYLVANIA CORP:
Needham, Mass.
449-2000, Ext. 2105
and ask for manager

STOCK CLERK

We have a position in our Stock Room for a person to receive and issue material and supplies. This position requires knowledge of simple mathematics and periodic handling of light components and parts. Must be dependable.

Temptronic is a young, growing, high-technology company. We offer good compensation and benefits. Please submit letter of application or call Sharon Stevens, Personnel Administrator.

965-3420
TEMPTRONIC CORPORATION
40 Glen Avenue, Newton, MA 02159
A short walk from Newton Center MBTA
Equal Opportunity Employer M/F A

RN'S AND LPN'S

3 P.M.-11:30 P.M. 11 P.M.-7:30 A.M.

WEEKEND RN SUPERVISORS
7 A.M.-3:30 P.M.; Every other weekend.

NURSES AIDES
7 A.M.-3:30 P.M. 3 P.M.-11:30 P.M.

We offer excellent benefits and free parking. (New salary and benefits effective 9/14/80)

Call Mrs. Brooks, Director of Nursing, 325-1688
Parkway Nursing Home
1190 V.F.W. Parkway (Rte. 1)
West Roxbury, MA
An Equal Opportunity Employer B

ELECTRONIC DESIGN & DEVELOPMENT ENGINEER

Our Engineering Department is seeking a person with 2 to 3 years' experience in logic/digital and micro-processor design. BSEE with specialization in electronic design required.

Temptronic is a manufacturer of thermal-electronic test systems and is a young, growing company. We offer good compensation and benefits. Please submit resume including salary history/requirements in guaranteed confidence to Sharon Stevens, Personnel Adments in guaranteed confidence or call Sharon Stevens, Personnel Administrator.

965-3420
TEMPTRONIC CORPORATION
40 Glen Avenue, Newton, MA 02159
A short walk from Newton Center MBTA
Equal Opportunity Employer M/F A

SECRETARY

Mature, settled person to process group insurance claims, handle personnel administration, and provide secretarial services for small management group. Excellent typing and shorthand absolutely essential. Salary open.

WORD PROCESSOR

To work on the IBM Mag II and the System 6. Must be capable of working with minimum supervision. Salary open.

Liberal fringe benefits and excellent working conditions in a modern suburban office.

WHITMAN & HOWARD, INC.
ENGINEERS AND ARCHITECTS
Wellesley Office Park
45 William Street
Wellesley, MA 02181
Tel. (617) 237-5000 B
Applicants only, please. An Equal Opportunity Employer

W&H

RECEPTIONIST

Full time position available for front desk receptionist. Person will greet all incoming visitors and clients, direct phone messages and perform light typing duties.

To learn more contact the Damon Employment Office at 449-0800, ext. 223.
We are an equal opportunity employer B

DAMON

MUSEUM ATTENDANT
JFK Library

Responsible for all aspects of Visitor Services Operations, Ticket Sales, Theatre Presentations, and Talks and Exhibits. Experience with public speaking preferred. Must be a high school grduate. One full time position beginning in October. Send letter and resume by September 20, to Frank Rigg, JFK Library Boston, MA 02125
JFK Library is an equal opportunity employer D

SHIPPER

SECOND SHIFT (3:30pm to 12 midnight)

5 day, 40 hour work week; work with loaders & stockermen, handle clerical functions involved in shipping. Some experience would be helpful. Call for appointment

SUE FRASER 661-2246

Interviews by appointment only, on Fri. Sept. 19 at the Star warehouse.
625 University Ave., Norwood, MA

STAR MARKET CO
An equal opportunity employer A

FIELD SERVICE TECHNICIANS

New service company (div. of established appliance wholesaler) is seeking experienced technicians to provide home repair to Thermidor and Sub-Zero products. 5 years of experience requiring major appliances required.

We offer a competitive starting salary and an excellent benefit package, including profit sharing, and group health, life, and disability insurance.

Please call: Jim Curtis at 329-7430
A.T.I.
66 Walnut Street
Needham, MA 02026
an equal opportunity employer B

SALES AUDIT CLERK

Full time position available for a figure oriented person. Duties include: auditing, daily cash & sales report for an expanding retail corp. Experience helpful but not necessary. Hours: 9 a.m. to 5 p.m. Company benefits include BC/BS & 20% employee discount. For personal interview call Jean Kelsoe at 769-6200.

RAXTON CORP.
1450 Providence Hwy., Norwood, Ma. A
EOE

SECRETARY/
Inside Sales

Bored with being "Just a Secretary"? Well, you can take those skills a step further working with a busy Data Processing distributor in his fast-paced Newton Sales Office. He needs your Secretarial know how, but also your "Up" personality and excellent phone manner to get to know his clients, service their accounts in his absence and help with order entries. He's looking for the "right" person because eventually she will be the office manager. Sounds like you? For more info call Jenny.

OFFICE POSITIONS
Div of Positions Inc.
20 William St. Wellesley
237-1500 B-19

DATA ENTRY PLUS

Wholesaler has opening for someone to aid us "on-line" mini-computer operation. We are a Data Processing office and are production oriented. Good with figures and speed on a 10-key adding machine helpful. Salary $160 or commensurate with experience.

Call 762-8500 Ext. 11 B

HOSPITAL OPPORTUNITIES

Part Time

HOUSEKEEPERS – Weekends and holidays. Previous institutional cleaning experience preferred.

DECONTAMINATION TECHNICIANS – 20 hours a week (6-10 p.m. as scheduled). Previous hospital experience preferred.

We offer excellent starting salaries and an outstanding benefits package for part time eligible employees.

For further information, please call Personnel at 522-5800, Ext. 1426.

Faulkner Hospital
1153 Centre St.
Boston, MA 02130
An Equal Opportunity Employer B

HOUSEKEEPING AND MAINTENANCE

We're seeking a full-time Housekeeper and a full-time Maintenance Person to work Monday through Friday, 8 AM - 4 PM. Free meals, free parking, health insurance plan.

Call 325-1688 for an appointment.

V.F.W. Parkway Nursing Home, 1190 V.F.W. Parkway (Rte. 1), West Roxbury, MA 02132.

an equal opportunity employer m f E

NOW HIRING
Full Time Tellers

Pleasant and challenging work environment. Great benefit package.
For information call
Paula Doggart 964-8000

NEWTON COOPERATIVE BANK
305 Walnut St., Newtonville
an equal opportunity employer m/f F-22

RECEPTIONIST/ TELEPHONE OPERATOR

Immediate opening. Excellent benefits. Pleasant working conditions. Free parking. Some light typing required.

Call Dan Sobey
444-5010
CONGRAF
330 Reservior St., Needham Hgts F

SALES SECRETARY

Job requires typing, filing transcription skills and a good telephone manner.

CREDIT CLERK

Duties will include processing customer payments, communication by telephone on late payments, and maintaining customer accounts on a daily basis.

PRODUCTION CLERK

Job requires record keeping, some figuring and answering phone.

Join a stable, secure company and enjoy superior fringe benefits and good pay
Apply in person to Personnel Office
828-0220

Plymouth Rubber Co., Inc.
104 Revere St., Canton
An Equal opportunity employer B

KEYPUNCH OPERATOR
1st Shift

Bird Machine Co. has an opening for a key punch operator with experience on an IBM 029 or 129. If qualified we can offer pleasant working conditions with good pay and benefits.

Call 668-4000 Ext. 440 for an appointment

BIRD MACHINE COMPANY, INC.
Neponset Street, South Walpole, MA 02071
An Equal Opportunity Employer E

STAFF EDUCATION

Can you excite other caring people to learn? Orient all new staff. Coordinate all inservice. Flexible 20 to 24 hrs. a week. RN with rehabilitation experience preferred. Our JCAH accredited, multi-level facility wants you to call or write Mr. Brainerd, Administrator
528-4600
FRANKLIN HOUSE HEALTH CARE
130 Chestnut St, Franklin, Ma. 02038
EEO/Handicapped F

Wanted full or part-time Kitchen Workers and Bus Boys. Apply in person

Sorrento II Restaurant
Route 1,
So. Walpole MA
or call Al,
668-4400 F

ORDER PICKERS

Full time or flexible hours for mothers with children in school. Apply in person

FIELD HOSIERY WAREHOUSE
206 A Street
Needham Industrial Park A

BUREAU OF JEWISH EDUCATION

Seeks receptionist secretary. Good re-entry position for person familiar with office machines and procedures 35 hr. week, full benefits.
Call Helen
277-3100 E-17

Partner in established Walpole law firm seeks experienced **full time legal secretary** with skills in Probate & Conveyancing. Salary commensurate with ability & experience.

Respond with brief resume to:
P.O. Box 289
Walpole, MA 02081 F

ENTRY LEVEL CLERK TYPIST

We have an immediate opening for someone with good typing skills and general office abilities. We are an expanding printing company located in Westwoods University Ave., Industrial park. We offer good salary and benefits. If you are interested, call;

329-2222
For interview A

Woman's World
"THE FITNESS PEOPLE"
Est. 1975

Looking for SALES ORIENTED PERSON also interested in the fitness field. A 4-week training program with paid expenses to qualified applicants. Receive on-the-job training, great salary & fringe benefits. An unlimited growth in a new and well paying field.
This is the once-in-a-lifetime answer to your career dreams. Call:

NEWTON 964-5136
NORWOOD 769-4646
WATERTOWN 926-6262 6

YORK STEAK HOUSE

is now accepting applications for:

PART TIME FALL HELP
Apply in person for the following positions:

BROILER CHEF
9 a.m. to 1 p.m. and 12 noon to 4 p.m.

BUS PERSON/ DISHWASHER
Evening hours available.

YORK STEAK HOUSE
DEDHAM MALL B

CUSTOMER SERVICE

National electrical wholesaler in Norwood has openings for responsible energetic persons for customer service. Duties to include telephone and/or counter sales and other office related functions. Previous business experience desired but not necessary.

Growth opportunity with excellent salary and benefits. Pleasant working conditions.

Call Mr. Cimino at
762-7375
from 8:30 am-5 pm,
Mon thru Fri
W.W. GRAINGER
EOE M/F C

ENTRY LEVEL ACCOUNTING

We need an intelligent motivated person to fill a position within our growing company. The person selected will gain experience in a wide variety of positons, including accounts payable, receivable, Data entry and accounting. This is an excellent entry level position within the Accounting Dept. No experience necessary. Good salary and benefits.
Call; 329-2222
for interview C

TALENT SEARCH

Educational seminar consulting company in Chestnut Hill has immediate staffing needs in marketing, registration and production. If you take pride in what you do and how well you do it, we'd like to hear about your skills. Clear thinking plus excellent typing and professional telephone manner are some of the talents we seek. Sense of humor a must. We know we're great-there must be more like us out there!

Please call:
Connie Bouvist
738-5020 A

ADMINISTRATIVE POSITION
Part time.

Private Mental Health Clinic in Newton. Position available immediately. Experienced, mature person with good secretarial & administrative skills.
Hours are:
Mon, Wed, 3 to 10 PM
Thurs. 3 to 9 PM, & alternating Saturdays AM to early afternoon
965-1322 F

RN OR LPN

11-7 7-3
3-11
NURSES AIDES
11-7
3-11

Good benefits. On carline
Call Dale Smith:
969-9380
BAPTIST HOME OF MASS.
Newton F

Nurses Aides
Full or Part Time; 7-3:30 and 3-11:30

We will prepare you if you are not experienced. See us for top wages and excellent benefits. Call Mrs. Brooks, R.N. Director of Nursing.

325-1688
VFW Parkway Nursing Home
1190 VFW Parkway (RT 1) West Roxbury D

BUYER
(MECHANICAL)

A growing electronic equipment manufacturer located in the Medfield/Sherborn area has an opening for a buyer with a background in machining, sheet metal or engineering. The position will involve the purchase of all items but will require knowledge of shop practices and blueprint reading for mechanical subcontracting.

Excellent opportunity for advancement. Please send resume to:
Box #2203 Transcript Newspapers
Dedham, Ma. 02026 B

GENERAL WAREHOUSE

Looking for advancement? Full time position. Must be bright, dependable. If willing, train eventually as outside salesperson. Profit sharing.

325-3810
GORDON LEATHER
2 McCraw St., Roslindale D

CLERICAL

Needham Food Broker needs experienced Customer Service Secretary. No shorthand necessary. Full company benefits. Salary open. Call for appt.

449-3010 K

ENTRY LEVEL CLERK TYPIST

We have an immediate opening for someone with good typing skills and general office abilities. We are an expanding printing company located in Westwoods University Ave., Industrial park. We offer good salary and benefits. If you are interested, call;

329-2222
For interview A

TALENT SEARCH

Educational seminar consulting company in Chestnut Hill has immediate staffing needs in marketing, registration and production. If you take pride in what you do and how well you do it, we'd like to hear about your skills. Clear thinking plus excellent typing and professional telephone manner are some of the talents we seek. Sense of humor a must. We know we're great-there must be more like us out there!

Please call:
Connie Bouvist
738-5020 A

OFFICE CASHIER
Full Time

For payroll, cashiering and filing.
37½ hours, 5 day week, salary arranged.
Apply in person to:
PERSONNEL OFFICE
F.W. WOOLWORTH CO.
DEDHAM MALL, Dedham, Ma B

COIL WINDER

Minimum 6 months exp. winding small coils with aid of microscope.
Good salary. Excellent benefits.

Call Personnel Office
969-0600
ADE CORP.
77 Rowe Street
Newton, MA 02166
An equal opportunity employer M/F B

SECRETARIAL/
Clerical

Good secretarial skills required to assist busy executive in administration of multiple retail stores. Fast typing accuracy with figures and good phone personality a must. Excellent position for advancement. For appt. call

Mrs. Doiron
Foreign Autopart, Inc.
Sharon, MA
668-4444 B

PART-TIME CLERK

Part-time clerk, occasional hours throughout the year for preparation of federal reports and confidential student material. Submit letter and resume to

OFFICE OF SUPERINTENDENT OF SCHOOLS
P.O. Box 246
Dedham, MA 02026 E

DIET COUNSELOR

Immediate position available. Flexible hours. Past weight problem and basic knowledge of nutrition essential. Call Judy, between 11 a.m.-3 p.m.
769-5655 C

ENTRY LEVEL ACCOUNTING

We need an intelligent motivated person to fill a position within our growing company. The person selected will gain experience in a wide variety of positons, including accounts payable, receivable, Data entry and accounting. This is an excellent entry level position within the Accounting Dept. No experience necessary. Good salary and benefits.
Call; 329-2222
for interview C

SALESPERSON

Experienced selling medium to better dresses. Excellent salary many fringe benefits.

Call 327-3330
Ask for Mr. Zorn
BEA ZORN'S DRESS SHOP
673 VFW Parkway
(Westbrook Village)
Chestnut Hill B

NORWOOD JOB MATCH CENTER

- Skilled, unskilled and professional
- Special services for veterans
- Local and statewide job listings
- Special services for the handicapped
- Job development for selected high school youth
- Counseling available, also aptitude testing
- Temporary, part-time, seasonal and permanent full-time
- 24-hour telephone job "hotline." Call 762-9453

50 Central St., Norwood
Tel.: 762-9450
24-Hour Hot Line
762-9453 B

SALES CLERKS

Fotomat is looking for dependable people who want convenient hours and can work on their own with minimum supervision. We have part-time hours to help you make ends meet and to help you enjoy the extra benefits in life you deserve. Work weekdays 10 a.m.-3 p.m. alternate Saturdays, 10-4 or just several days a week to fit your schedule
In the NEEDHAM area, call
839-6001
collect
for an interview on Thursday between 9-11 a.m. B

SECURITY OFFICERS

Full & Part Time
Uniforms furnished

Call 329-6000 Ext. 197
An equal opportunity employer B

OFFICE NURSE

two part time days.

Call 326-0315 B

DENTAL ASSISTANT

Mother or housewife to work as Dental Assistant. Will train. Assistant. Will train. Hours 8:30am to 1pm
325-1035

TRAINEE

Must be mechanically inclined, willing to learn. Some knowledge of electricity helpful but not essential.
CMC Elevator Corp.
762-4830

PERM. PART TIME

Coin operated laundry & drop off dry cleaning seeks mature person for attendant position. Hours 12 noon to 3:30 Thurs., Fri. & Sat. Apply in person 7 a.m.-8:300 p.m.
SPRING ST. LAUNDRY
7 Spring St., West Roxbury E

LPN & NURSES AIDES

Call 325-5006

SECRETARY RECEPTIONIST

Typing, shorthand required. Training to Legal Secretary position. Good salary and health insurance benefits. 357-5600
full time

DECORATOR SALESPERSON

Opening for salesperson full or part time with decorating experience. Wallpaper & paint.
Call Alan Rice 893-3732
B



LOOKING FOR A JOB? WATCH THIS PAGE FOR THE BEST JOB OPPORTUNITIES

The Job Mart ★ 329-5000



SOMETHING BETTER
A Career at BayBanks

TELLER

If you have an aptitude for figures, you may qualify for a position in the Needham area. Offering variety, exceptional benefits, and excellent working conditions.

Full training provided. Please phone:
444-2900, Ext. 10

BayBank
Norfolk Trust
Equal Opportunity Employer B

A company you can grow with.

FILE CLERK

Full time, entry level position. No experience necessary. We need a hard worker in our busy office. We offer a good salary and excellent benefits. Our location offers free parking in a convenient location.
Please call Jeanne Levy at 731-3000 for an interview appointment.

850 Boylston Street
Chestnut Hill, MA

American Mutual
Insurance Companies
an equal opportunity employer m/f B



OFFICE/ CLERICAL
There's A Lot To Love At LEVITZ!

Part- or full-time, we have positions available for people who enjoy people — and don't enjoy being bored.

Your varied and interesting responsibilities will include a good amount of public contact in our front office and EDP department, telephone communications, some typing, and even the chance to use a 10-key CRT board as you work with our computerized records system. To join one of the country's most dynamic retail organizations, you'll need accurate typing skill, enthusiasm, and a friendly attitude. For part-time people, hours can be arranged. For everyone, the atmosphere is congenial, the compensation good, and the work involving.

A lot of reasons to love working at Levitz.
Apply in person Monday-Friday.

Route 1, Dedham, MA 02026
(617) 329-1760
Equal Opportunity Employer
LEVITZ Furniture Corporation B

SECRETARY

If you are a highly motivated person with good shorthand and typing skills our position of departmental secretary in the manufacturing area may be what you are looking for. Candidates should have at least 2 years of experience and preferable exposure in a manufacturing environment. Duties involve assistance with special projects, routine daily record keeping and functioning as personal secretary to the vice president.

We are a unit of General Signal Corporation, located in a new modern facility close to Rte. 128. We offer an excellent company paid benefit package and salary is commensurate with experience.

To arrange for an interview please call:
828-9500

KINNEY VACUUM GS
495 Turnpike Street
Canton, MA 02021
EOE AAP B

Take a few minutes...

To check out these Rewarding **OPPORTUNITIES**

It only takes a moment to contact Cumberland Farms. And when you do, just another few minutes will fill you in on the great opportunities that exist with the largest privately owned retail chain of convenience markets in the country. Salaries, benefits and advancement opportunities are excellent.

IMMEDIATE OPENINGS FOR

•**SECRETARY**
Opening in Sales Office. Good typing and shorthand speed writing skills. Minimum 2 years prior experience.

•**DATA ENTRY OPERATOR**
Monday through Friday, 5 P.M. to 11 P.M. Minimum 6 mos.-1 yr. prior experience.

•**GENERAL OFFICE CLERKS**
Aptitude for figures light typing minimum 1 year experience required.

Call for appointment

Ms. Reilly 828-4900
Cumberland Farms
777 Dedham Street
Canton, MA

cumberland farms
Equal Opportunity Employer M F B

EXPERIENCED ACTIVITY ASSISTANT

Immediate opening for a full time experienced Activity Assistant to complement a dynamic team in a busy activity Department. We are a 160-bed tri-level Nursing & Rehabilitation facility located on a MBTA line in greater Boston. Must have Mass. driver's license.

Send resume or call for appointment:

Mrs. B. E. Hill
731-2400 Ext.37

SHERRILL HOUSE, INC.
135 South Huntington Ave, Boston. 02130

SECRETARY

Full time, Monday-Friday, 8 a.m.-4 p.m. Increased benefits and salary. Typing and payroll experience required, but we will train. Call: **325-1688**
for appointment

PARKWAY NURSING HOME
1190 VFW Parkway (Rte. 1)
W. Roxbury, MA
an equal opportunity employer

ade

ASSEMBLERS

Various Levels of Experience

Must have good eyesight and hand soldering ability. Several positions involve miniature cable work.
Excellent working conditions with many extras.
Interested?

Call Personnel Office
969-0600

for interview appointment

ADE Corp.

ADE Corp.
77 Rowe St.
Newton, MA 02166
An equal opportunity employer M/F B

ADE CORPORATION

$4.99 per HOUR
FEMALE/MALE STOCK PICKERS FOR DISTRIBUTION CENTER

You can have an excellent full time position, in our company in the 128, Needham area! We need people to Pick & Pack orders in our Distribution Center. We offer a fringe benefits package.

Apply in person. No phone calls.

DECATUR HOPKINS
254 Second Avenue
NEEDHAM, MA 02194
An equal opportunity employer B

CUSTODIAN

We require an individual with 1-2 years experience to carry out Custodial duties in a pleasant manufacturing invirnonment.
We offer a good starting salary and an excellent benefit package.

Please call for interview
Monday-Friday, 9-4
828-5450

Butler Automatic
an equal opportunity employer B

ade

Production Control

SPECIAL PROJECT COORDINATOR

2-3 yrs. exp. coordinating electro-mechanical projects in either engineering or production control department. Formal production control training or degree, a plus.
This is interesting work in pleasant surroundings, with an excellent benefits package.

Please send resume or call
Personnel Dept.
969-0600

ADE CORP.
77 Rowe St.
Newton, MA 02161
An equal opportunity employer, M/F

ADE CORPORATION

PERSONNEL ADMINISTRATOR

We have an immediate opening for an individual to administer our Employee Relations Program including employment, wage and salary administration, benefits administration and affirmative action.

Interested applicants should have approximately 3 years of personnel experience and a desire to become a Personnel Generalist.

We offer a good starting salary and an excellent fringe benefits package. To arrange for an interview call Agnes Guisto at
969-7300

Itek Measurement Systems
A Division of Itek Corporation
27 Christina Street
Newton, Massachusetts 02161
An Affirmative Action Employer M F

LPN
3-11 part time
Small III Newton Nursing Home.
Please call
VANDERKLISH HALL
244-5063 B

CHARGE NURSES RN's PLN's
•**Charge Nurses**-Full time, 7 to 3 including alternate weekends. Part time 3 to 11 Thursdays, Fridays, occasional weekends.
•**Nurse's Aides**-7 to 3 and 3 to 11. Weekends only and part time.
Pleasant modern Level III facility. Call:
Mrs. Williams
361-2388 G

TRAINEE
Must be mechanically inclined, willing to learn. Some knowledge of electricity helpful but not essential.
CMC Elevator Corp.
762-4830

CLERK-TYPIST
Mature individual for sales office-showroom in Allston area.
782-5654 B

PERM. PART TIME
Coin operated laundry & drop off dry cleaning seeks mature person for attendant position. Hours 12 noon to 3:30 Thurs., Fri. & Sat. Apply in person 7 a.m.-8:300 p.m.
SPRING ST. LAUNDRY
7 Spring St., West Roxbury B

REVOLVING DOOR?
Control your future and climb the corporate ladder. Good office skills required including typing 50 WPM. Excellent benefits. Call:
965-9622
SEARCH GROUP
199 Wells Ave.
Newton 02159
Open eves by appt.
Fee paid. A

Receptionist Clerk
Clothing manufacturer, Westwood-Norwood Industrial Park, off Rt. 128. Typing necessary, general office work, pleasant surroundings.
Call 769-2212 B

SECRETARY SALES OFFICE
Good typing and other office skills required. Young fast growing company. Full time, full benefits. Wellesley location. Call Hope at:
237-7310 G

SECRETARY
Full time secretary needed with dictaphone and excellent typing skills. Interesting position with national company. Experienced person with administrative qualities. Friendly people and plush offices in Brookline Village, on MBTA line. Call Joan:
739-2222 B

NURSES AIDE
Part time
Mornings & evenings
Small Level III, Newton Nursing Home.
Please call:
VANDERKLISH HALL
244-5063 B

SEILER'S a leading food service organization, is seeking conscientious & reliable people to fill the following positions in WALTHAM:

Production Cooks - Full time, Mon - Fri, 6 AM-2:30PM. 1-2 years experience in quantity food production preferred.

Van Driver - Part time, Mon - Fri, 8AM-Noon. Duties include heavy lifting, delivering meals to feeding sites. WE WILL TRAIN.

Commissary Worker - Full time, Sun-Thurs, 7AM-3:30PM. Duties include food preparation. WE WILL TRAIN.
We offer a good starting salary and excellent benefit package. For more information, please call Donna Parish at 890-6200. ext. 125.
An Equal Opportunity Employer M/F. B-19

ACCOUNTS RECEIVABLE CLERK
Experience preferred, but will train right person. Full time opportunity.
PLEASE APPLY IN PERSON ONLY
WELLESLEY HILLS MARKET
251 Washington St., Wellesley Hills B

PART TIME OFFICE HELP
2 nights, 5 to 9 and alternate Saturdays. 9 to 5
SCOTT GORDON FURNITURE
1457 VFW Pkwy.
W. Roxbury
327-2030 B

DENTAL ASSISTANT
Mother or housewife to work as Dental Assistant. Will train. Assistant. Will train. Hours 8:30am to 1pm
325-1035 B

Stitchers
For men's clothing manufacturer. To sew labels in garments. Full time, steady, high hourly rates. Apply:
Sam Hootstein & Sons
425 University Avenue
Norwood, MA
769-2212 B

RECRUITER
Large N.E. placement firm is now searching for qualified individuals to join our Recruiting staff in the office support area. A mature person with sound all around business experience including sales. Real Estate background ideal, with the ability to promote ideas intelligently and effectively on the phone and in person also highly motivated and goal oriented will succeed in this business. This industry is fast growing exciting rewarding and very lucrative. Formal training is offered along with salary base plus commission. Full benefit package (Dental) and profit sharing. Training program starts soon. Call Susan Gilman Manager.
OFFICE POSITIONS
Div. of Positions, Inc.
20 William St.,
Wellesley
237-1500 B M

2nd COOK
11:30 A.M.-7:30 P.M.
5 days per week
We offer BC/BS, vacations, holidays, life insurance, free parking, sick time, on bus line.
Please call 323-5440 for appointment
West Roxbury Manor
5060 Washington Street
West Roxbury, MA 02130 B

LPN & NURSES AIDES
Call 325-5006 B

PART TIME
Chestnut Hill
Payroll clerk, Mon., Tues., Wed., 9-5
Experience preferred. Group benefits
Deborah Walsh
964-3550

SECRETARY
Dependable, intellegent, able to work alone needed for small law office in Brookline. Good typing, dictaphone. No shorthand required. Apptitude for figures an asset. On greenline.
Call Jean 566-4000

SECRETARY RECEPTIONIST
Typing, shorthand required. Training to Legal Secretary position. Good salary and health insurance benefits. **357-5600**
full time B

EXPERIENCED MANICURIST
Part Time
828-0092 F

Clerks
PART TIME
CVS, your discount health and beauty aids store has convenient local openings available for responsible individuals.
•**REGULAR WAGE REVIEWS**
•**EMPLOYEE DISCOUNTS**
Morning & early afternoon shifts available.
Apply in person, Thursday or Friday, September 18 or 19, 9 A.M. to 4 P.M., to Karen Roden at our downtown Wellesley location:
CVS
65 Central Avenue
Wellesley, MA
Openings in the Needham and Wellesley area.

DENTAL ASSISTANT
Needed in Oral Surgery office in Newton. Please call
731-8888

Switchboard Operator
Receptionist
Mon-Fri 8:30am-2pm
Console experience desirable. Typing helpful.
Call Fran Hunt for appt.
329-5000
Transcript Newspapers, Inc.
420 Washington St.
Dedham MA 02026
Strike in Progress TF

DECORATOR SALESPERSON
Opening for salesperson full or part time with decorating experience. Waltham Wallpaper & paint.
Call Alan Rice 893-3732
B-19

BOOKKEEPER
PART TIME for a Norwood wholesale electronic parts distributor. Experience necessary.
Call 769-7280 G

COPY America.

FILE CLERK

We are seeking a full time File Clerk for our Westwood office.
Applicant should be familiar with filing procedures and be able to handle a busy workload.

We offer an excellent benefit package.

For a confidential interview call:
329-2220
1-800-532-9582

EOE A



The Auto Mart

COME ON DOWN!
FULLY GUARANTEED USED CAR CLEARANCE SALE

DIESEL '79 CUTLASS SUPREME Loaded sunroof Stk #62119-A **$6995**	**'77 VW RABBIT** 4-cylinder, automatic, 29,000 miles Stk #G1871-A **$4195**
'80 PONTIAC SUNBIRD 4-cylinder, automatic, 4,000 miles Stk #1837-A **$4995**	**'79 MALIBU WAGON** 6 cylinder automatic power steering Stk #G1512A **$4395**
'77 GRANADA SEDAN 6 cylinder, automatic, power steering, power brakes, 28,000 miles Stk #G2182A **$3195**	**'77 FORD ½ TON PU** With can auto. V-8 P.s. Stk #61903A **$3595**
'79 SUBARU DL WAGON 4-cylinder, automatic, air conditioning Stk #G2171-A **$5495**	**'76 JEEP WAGONEER** 4 wheel dr. auto. stereo Stk #64570A **$3695**
'77 OLDS OMEGA CPE. Stk #G2134A **$3295**	**'76 TRIUMPH TR-7** 4-cylinder, 4-speed, air conditioning Stk #G4616-A **$3795**
'79 CHEV. CHEVETTE SEDAN 4-cylinder, 4-speed, 8,000 miles Stk #1984-A **$4395**	**'74 VW BUG** 4-cylinder, 4-speed Stk #G1365-A **$2395**
'79 PONTIAC SUNBIRD 4-cylinder, automatic, 16,000 miles Stk #G1700-A **$4295**	**'75 DODGE DART SEDAN** 6-cylinder, automatic, power steering Stk #G2121-A **$2695**
'80 ASPEN COUPE 6 cylinder automatic 9,000 m. Stk #G2178A **$4895**	**'75 HONDA** 4-cylinder, 4-speed Stk #G4614-A **$2295**

BOCH OLDS
ROUTE 1
NORWOOD
MON.-THURS. 'TIL 9:30
FRI.-SAT. 'TIL 6:00
762-7200 B



STOP LOOKING
You Found Us
Quality suburban cars at Dedham circle since 1968

PETER J. McSWEENEY

1969 Chevrolet Corvette Cream Puff, #2621 **$5595**

1977 Dodge Aspen Wgn. Clean car, #2788 **$3295**

1975 Buick Skylark 6 cyl. auto., **$2595** #2762

1974 Cadillac Cpe. Deville loaded, #2804 **$2895**

1975 Ford Grenada 6 cyl., auto., **$2495** #2803

1975 Plymouth Scamp 6 cyl., auto. with air, #2809 **$2395**

1972 Plymouth Satellite Air, low mile, #2798 **$1295**

1972 Chevrolet Impala Low miles, #2795 **$1195**

1972 Pont. Catalina Conv. Sharp car, #2799 **$1195**

1970 Buick Skylark Low miles, #2768 **$695**

EDMUNDS MOTOR SALES 326 Washington St. Dedham 326-4800 B

WE FOUND THE RIGHT CAR... AT THE RIGHT PRICE IN THE TRANSCRIPT AUTO MART SECTION!



LIFELINES

Stress. It can be disastrous if you don't know how to handle it. United Way agencies throughout the Greater Boston area can help through counseling, physical fitness, and other activities. Here are just a few United Way agencies with programs for stress:

Boston YWCA	536-7940
North End Union	227-2927
Family Counseling & Guidance Centers	542-0903
Norfolk Mental Health Association	769-3120 3121
Catholic Family Service of Greater Lynn	593-2312

Give to the United Way. Because life is worth giving.

TENT SALE "SPECTACULAR"
FRI., SEPT. 19th THRU SAT., SEPT. 27
LOOK!
100 CARS NEW & USED MUST BE SOLD

NEW 1980 CAPRICE CLASSIC DIESEL WAGON
P. seats, p. door locks, tinted glass, p. windows, p. rear lock, floor mats, load floor carpet, mouldings, dr. edge guards, r. elec. defroster, air, remote mirror, block heater, cruise control, tilt wheel, sport wheel covers, steel radial w/w tires, am/fm stereo, b/guards, roof rack, 50/50 split front seat, claret vinyl, unit is claret metalic, rust proofed. Stk #n6772
List $11,253.15 Del. $9,120

NEW 1980 MONZA 2+2 Sport Hatchback Coupe
Floor mats, door edge guards, wheel opening mldgs., elec. defroster, sport mirrors, power brakes, v-6, auto, p. steering, steel radial w/w tires, am/fm sterio, white with carmine custom vinyl bucket seats. Stk. #R-9911
List $6,583.36 Del. $5,939.

NEW 1980 CHEVETTE 4 DOOR
Console, body side mldgs., deluxe steering wheel with full factory equipment. Stk. #B-2340
List $5,091.81 Del. $4,599.

NEW 1980 MALIBU 4 DOOR SEDAN
Body side mldgs., v-6, auto, full wheel covers, radial w. walls, am radio, light blue metalic with blue cloth bench seat. Stk. #T-3615
List $6,754.00 Del. $5,749.

NEW 1980 MALIBU STATION WAGON
B. side bldgs., V-6, auto., p. steering, steel radial w/w tires, am/fm raido, roof rack, dark claret with camel vinyl interior. Stk. #T-9485
List $7,057.00 Del. $5,995.

NEW 1980 CHEVY VAN G10
125" wheel base, dash carmine, fixed rear door glass, side door glass, aux. seat, b. eyeline mirrors, painted, front stab. bar, n.d. front springs n.d. rear springs n.d. power brakes, 305 V-8 auot., 33 ga. tank, p.s., am radio, deluxe front appear. and chrome bumper, P-215 x 75 R15 steel radial s, gauges Stk. #T-7697
List $7,806.95 Del. $6,457.

NEW 1980 IMPALA 4 DOOR
v-6, auto, PS, PB, steel w/w radial tires, am radio and power antenna, full wheel covers, body side mldgs., wheel opening mldgs., beige with camel vinyl interior. Stk. #L-8582
List $7,372.84 Del. $6,099.

NEW 1980 MONTE CARLO
Turbo V-6, t. glass, body side mldgs., floor mats, door edge guards, elec. defroster, a/c auto., steel radial w/w, am/fm with dual front speaker, value appearance group, rally wheels, silver with claret vinyl bench seats. Stk. #Z-5266
List $8,488.00 Del. $7,099.

NEW CHEVY EL CAMINO PICK UP
Tinted glass, b. side mldgs., V-6 auto., 22 gal. fuel tank, p.s., steel radial w/w, am radio, rally wheels yellow with camel vinyl bench seat. Stk. #W7418
List $7,160.60 Del. $5,995.

NEW 1980 MALIBU 2 DOOR
Wheel opening mldgs., v-6, auto, power steering, full wheel covers, radial w/w tires, am radio, silver, black vinyl bench seat. Stk. #T-9431
List $6,436.83 Del. $5,397.

NEW 1980 CAMARO A"BOSTON 350" SPECIAL
Roof mldgs., v-6, auto., tilt wheel, full wheel covers, steel radial w/w, am radio, dark blue-metalic blue, vinyl bucket seats. Stk. #P-2474
List $7,028.00 Del. $6,199.

NEW 1980 CHEVY SUBURBAN WAGON
Silver-blue two-tone, center seat, t. glas, elec. tailgate, air cond., f. stab. bar, V-8 auto., 31 gal. fuel tank, p. steering, radio, cig. lighter, steel radial w/w, gauges, blue vinyl interior. Stk. #T-2698.
List $10,188.00 Del. $8,136.

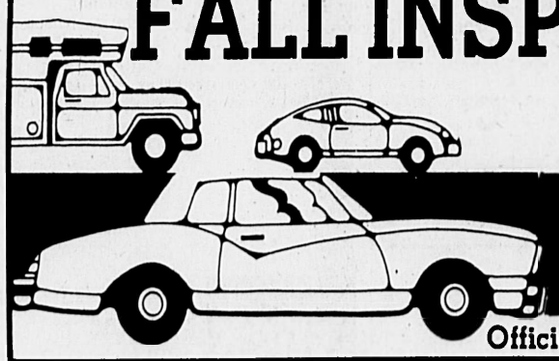
PRE-OWNED SPECIALS

'78 NOVA 2 DOOR 6 cyl., std. trans. radio. Stk. #3169A **$2995.00**	**'78 NOVA 2 DOOR** 6 cyl., std. trans., radio. Stk. #3170A **$3595.00**	**'78 MERC. MONARCH** ESS sedan, econ. V-8 auto., p.s., a.c., v. roof, stereo. Stk. #177A **$3995.00**	**'77 AMC GREMLIN** Custom 2 dr., 6 cyl. std. trans., stereo. Stk. #3168A **$2495.00**	**'77 MALIBU CLASSIC STATION WAGON** Econ. V-8 auto., p.s., a.c., r. rack. Stk. #3171A **$3495.00**	**'76 OLDS STAR FIRE 2+2 HATCHBACK** 4 cyl., 4 spd., p.s., am fm. Stk. #3179A **$3295.00**
'75 MUSTANG GHIA COUPE 4 cyl., auto., p.s., a.c., v. roof, stereo. Stk. #3180A **$3290.00**	**'80 MONZA 2 DOOR 2+2 HATCHBACK** 4 cyl., auto., p.s., radio. Stk. #9200A **$5295.00**	**'79 FORD F150 PICK UP** 6 cyl., auto., p.s., radio. Stk. #3131A **$4495.00**	**'79 TRIUMPH SPITFIRE CONVERT.** 4 byl., 4 spd., ton coven. Stk. #7274B. **$4495.00**	**'80 CITATION CLUB Cpe** 4 cyl., auto., p.s., radio. Stk. #3162A **$5895.00**	**'80 CITATION CLUB CPE.0** 4 cyl., 4 sp. and tran., deluxe cloth bucket seats, special instruments, console radio. Stk. #3163A **$5895.00**
'79 CHEVETTE 4 DOOR H/BACK 4 cyl., auto., radio. Stk. #3150A **$4095.00**	**'79 FORD PINTO 2 DOOR** 4 cyl., 4 spd., trans., esp. warranty, radio. Stk. #3134A **$3495.00**	**'79 MONTE CARLO Cpe** 6 cyl., auto., p.s., radio. Stk. #3142A **$5295.00**	**'79 CHEVETTE 2 DOOR H/BACK** 4 cyl., auto., radio Stk. #3182A **$4095.00**	**'78 NOVA 4 DOOR** 6 cyl., auto., p.s. Stk. #2954A **$3695.00**	**'78 NOVA 2 DOOR** 6 cyl., auto., p.s., a.c., radio, v. roof. Stk. #3124A **$3895.00**

ALL CARS MUST BE SOLD BY 9/27/80 — OVER 200 CARS IN INVENTORY —ALL MODELS AVAILABLE— — REFRESHMENTS-FAVORS, ETC. WILL BE SERVED

THE NEW Village CHEVROLET
TEL. 444-2800 268 CHESTNUT ST. NEEDHAM 444-2800

FALL INSPECTION TIME



NOW THRU OCT. 15th
Official Area Inspection Stations

SETTLES GLASS, INC.
181 Everett Street, Norwood
(Next to Ben White's)
AUTO GLASS SPECIALISTS
MOBILE SERVICE AVAILABLE
INSURANCE CLAIMS PROCESSED
769-5540
MON.-FRI. 8-5 SAT. 8-NOON

Under New Ownership
Westwood Auto
716 High Street
Westwood 326-8434
Inspection Sta. #2276
Foreign & Domestic
General Auto Repair
Body Shop
Quality Used Cars
Mon.-Fri. 8-4

NEEDHAM
U.C.S. Auto Clinic and Muffler Shop
Guaranteed Pipes & Mufflers
Inspection Station #31405
33 Chapel St., Needham
444-6232
Complete Service— Foreign & Domestic

NEEDHAM
Ralph's Chevron
1032 Highland Ave.
Needham
444-6050
Inspection Station #31601
Foreign and Domestic
Hours 11-6 Mon.-Fri.

ROSLINDALE
Belgrade Sunoco Service Station
46 Belgrade Ave., Roslindale
323-9848
Inspection Station #40217
Inspection Mon.-Sat. 7 A.M. - 5:30 P.M.
Dependable Auto Repair

WEST ROXBURY
Howard Chevrolet, Inc.
361 Belgrade Avenue
West Roxbury
323-3434
Inspection Station #40245
Inspection Mon.-Fri. 8-5
Dependable Auto Repair

DEDHAM
Dedham-West Roxbury Chrysler-Plymouth INC.
17 Eastern Avenue
(Dedham Square)
Dedham, MA 02026
Tel. 326-4040
Inspection Station #20384
Mon.-Fri. 8 A.M.-5 P.M.
Inspection and Service

NEEDHAM
Humphrey's Service Inc.
1401 Highland Ave., Needham
444-2620
Inspection Station #1403
Inspection Daily 8-5:30
Saturday 8 a.m.-4 p.m.

NORWOOD
South Norwood Exxon Sta.
1266 Washington St.
Norwood
762-9838
Inspection Station #41576
Inspection Mon.-Fri. 8-5:30
Saturday 9-4
Dependable Radiator and Auto Repair

NEEDHAM
R. S. Bacchiochi Gulf Service, Inc.
397 Great Plain Ave., Needham
444-9637
Inspection Station #11403
Inspection 8 A.M.-12 P.M.
1 P.M.-5 P.M.
Dependable Auto Repair
Foreign and Domestic
Superior Muffler
Repair Center

NORWOOD
Mac-Moran Chevrolet Inc.
391 Providence Hwy.
Norwood
762-8300
Inspection Station #31577
Inspection Mon.-Fri. 8:00-5:30

NEEDHAM
Village Chevrolet Inc.
268 Chestnut St., Needham
444-2800
Inspection Station #21405
Inspection 8 A.M.-5 P.M.
Foreign and Domestic Inspection
Dependable Auto Repair

DEDHAM
Goode Ford Sales Inc.
945 Providence Highway
Dedham
326-1500
Inspection Station #10585
Mon.-Fri. Inspection 8-5 P.M.

NORWOOD
Central Motors, Inc. of Norwood
Route 1, Providence Hwy.
Norwood
762-2260
Inspection Station #21580
We Repair Any Make and Model
Mon.-Fri. 7:30-5:30

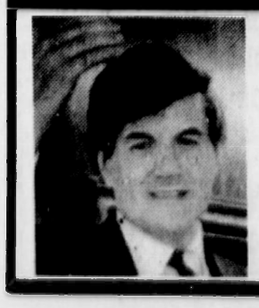
Owen Motors, Inc.
840 Providence Hwy.
Dedham 326-7000
Inspection Sta. #10583
Lincoln-Mercury Dealer
Inspection Hours:
Mon.-Fri.
8 a.m.-12
1-5

FACT! YOU DON'T KNOW THE BEST DEAL 'TIL YOU CHECK WITH BOCK TOYOTA'S USED CAR DEPT.

12 MONTH, 12,000 MILE WARRANTY AVAILABLE ON MOST VEHICLES

1974 CAPRI J4682A, 4 Spd. **$1,995.00**	**1974 CELICA ST.** J4575A, 4 Spd., am/fm **$2,195.00**	**1977 CELICA GT L.B.** J4044B, Sunroof, stereo cassette **$4,295.00**
1977 CORONA CPE. J4565A, 4 spd., stereo, V. roof **$4,195.00**	**1977 MUSTANG FASTBACK** J4454A, 4 spd., only 34,775 miles **$3,395.00**	**1977 SUBARU WAGON** J4554, 4 spd., 4 WD **$3,295.00**
1980 DATSUN B210 WGN. J1002A, AT/AC, 10,000 miles **$5,795.00**	**1979 DELTA 88 ROYALE** J1001A, AC, PW, AM/FM **$5,095.00**	**1979 HONDA ACCORD** J4474A, 5 spd., am/fm **$5,595.00**
1979 CELICA GT L.B. J4495A, AT/AC **$6,195.00**	**1977 DATSUN 810** J4488A, 4 dr., AT, PS, PB, AC, stereo **$2,995.00**	**1976 MAVERICK** J1005A, 4 dr., 6 cyl. AT, PS **$2,995.00**
1975 VOLVO 245 WGN. J6332B, 4 spd. **$3,695**	**1975 COROLLA SPT. CPE.** J4460A, AT **$2,595**	**1974 VW BEETLE** J4472A, 4 spd., sunroof, stereo tape **$2,295.00**

THIS IS A PARTIAL LISTING
MUCH MORE TO CHOOSE FROM



COME ON DOWN
BOCH TOYOTA
RTE. 1 NORWOOD
OPEN EVES. 'TIL 9:30
SAT. 'TIL 6 P.M.
762-7200

LEGAL NOTICES

COMMONWEALTH OF MASSACHUSETTS
Middlesex, ss.
PROBATE COURT
No. 254853
NOTICE OF FIDUCIARY'S ACCOUNT

To all persons interested in the estate of Grace E. Hale, late of Newton, in said County, deceased.

You are hereby notified pursuant to Mass. R. Civ. P. Rule 72 that the thirtieth through thirty-fourth accounts of The First National Bank of Boston as Trustee (the fiduciary) under the will of said deceased for the benefit of Frank J. Hale and others have been presented to said Court for allowance.

If you desire to preserve your right to file an objection to said account, you or your attorney must file a written appearance in said Court at Cambridge on or before the twenty-first day of October, 1980, the return day of this citation. You may, upon written request by registered or certified mail to the fiduciary, or to the attorney for the fiduciary, obtain without cost a copy of said account. If you desire to object to any item of said account, you must, in addition to filing a written appearance as aforesaid, file within thirty days after said return day, or within such other time as the Court upon motion may order, a written statement of each such item together with the grounds for each objection thereto, a copy to be served upon the fiduciary pursuant to Mass. R. Civ. P. Rule 5.

WITNESS, Sheila E. McGovern, Esquire, First Judge of said Court, this ninth day of September, 1980.

Paul J. Cavanaugh
Register

(NG) Sept. 18, 25, Oct. 2

COMMONWEALTH OF MASSACHUSETTS
Middlesex, ss.
PROBATE COURT
No. 508065
NOTICE OF FIDUCIARY'S ACCOUNT

To all persons interested in the estate of George N. Danforth, late of Newton, in said County, deceased.

You are hereby notified pursuant to Mass. R. Civ. P. Rule 72 that the first and final account of Dana H. Danforth, as executor (the fiduciary) of said estate under the will of said deceased, has been presented to said Court for allowance.

If you desire to preserve your right to file an objection to said account, you or your attorney must file a written appearance in said Court at Cambridge on or before the twentieth day of October, 1980, the return day of this citation. You may, upon written request by registered or certified mail to the fiduciary, or to the attorney for the fiduciary, obtain without cost a copy of said account. If you desire to object to any item of said account, you must, in addition to filing a written appearance as aforesaid, file within thirty days after said return day, or within such other time as the Court upon motion may order, a written statement of each such item together with the grounds for each objection thereto, a copy to be served upon the fiduciary pursuant to Mass. R. Civ. P. Rule 5.

WITNESS, Sheila E. McGovern, Esquire, First Judge of said Court, this eighth day of August, 1980.

Paul J. Cavanaugh
Register

(NG) Sept. 18, 25, Oct. 2

COMMONWEALTH OF MASSACHUSETTS
Middlesex, ss.
PROBATE COURT
No. 500202
NOTICE OF FIDUCIARY'S ACCOUNT

To all persons interested in the estate of Edith Michaels, late of Newton, in said County, deceased.

You are hereby notified pursuant to Mass. R. Civ. P. Rule 72 that the first and final account of George Michaels, as executor (the fiduciary) of said estate under the will of said deceased, has been presented to said Court for allowance.

If you desire to preserve your right to file an objection to said account, you or your attorney must file a written appearance in said Court at Cambridge on or before the eighth day of October, 1980, the return day of this citation. You may, upon written request by registered or certified mail to the fiduciary, or to the attorney for the fiduciary, obtain without cost a copy of said account. If you desire to object to any item of said account, you must, in addition to filing a written appearance as aforesaid, file within thirty days after said return day, or within such other time as the Court upon motion may order, a written statement of each such item together with the grounds for each objection thereto, a copy to be served upon the fiduciary pursuant to Mass. R. Civ. P. Rule 5.

WITNESS, Sheila E. McGovern, Esquire, First Judge of said Court, this twenty-ninth day of July, 1980.

Paul J. Cavanaugh
Register

(NG) Sept. 18, 25, Oct. 2

COMMONWEALTH OF MASSACHUSETTS
Middlesex, ss.
PROBATE COURT
NOTICE OF PROBATE OF WILL AND ONE CODICIL WITHOUT SURETIES

Estate of Roberta S. Griffin, late of Newton in the County of Middlesex.

NOTICE

A petition has been presented in the above-captioned matter praying that said will and one codicil may be proved and allowed and that Thomas F. Griffin of Newton in the County of Middlesex be appointed executor thereof, without giving surety on his bond.

If you desire to object to the allowance of said petition, you or your attorney should file a written appearance in said Court at Cambridge on or before October 8, 1980.

Witness, Sheila E. McGovern, Esquire, First Judge of said Court at Cambridge, the twenty-ninth day of August in the year of our Lord one thousand nine hundred and eighty.

Paul J. Cavanaugh
Register of Probate

(NG) Sept. 11, 18, 25

COMMONWEALTH OF MASSACHUSETTS
Middlesex, ss.
PROBATE COURT
NOTICE OF PROBATE OF WILL WITHOUT SURETIES

Estate of Gilda M. Juliano, late of Newton in the County of Middlesex.

NOTICE

A petition has been presented in the above-captioned matter praying that Edward F. Juliano of Wayland in the County of in the County of Middlesex be appointed executor thereof, without giving surety on his bond.

If you desire to object to the allowance of said petition, you or your attorney should file a written appearance in said Court at Cambridge on or before October 2, 1980.

Witness, Sheila E. McGovern, Esquire, First Judge of said Court at Cambridge, the twenty-second day of August in the year of our Lord one thousand nine hundred and eighty.

Paul J. Cavanaugh
Register of Probate

(NG) Sept. 4, 11, 18

COMMONWEALTH OF MASSACHUSETTS
Middlesex, ss.
PROBATE COURT
NOTICE OF PROBATE OF WILL WITHOUT SURETIES

Estate of Orlando V. Cassiani a/k/a/ Orlando Vincent, late of Newton in the County of Middlesex.

NOTICE

A petition has been presented in the above-captioned matter praying that said will may be proved and allowed and that Mario M. Belsanti, Senior, of Needham in the County of Norfolk be appointed Executor thereof, without giving surety on his bond.

If you desire to object to the allowance of said petition, you or your attorney should file a written appearance in said Court at Cambridge on or before October 10, 1980.

Witness, Sheila E. McGovern, Esquire, First Judge of said Court at Cambridge, the fourth day of September in the year of our Lord one thousand nine hundred and eighty.

Paul J. Cavanaugh
Register of Probate

(NG) Sept. 11, 18, 25

CITY OF NEWTON
MASSACHUSETTS

The Planning Board Acting as a Board of Survey will hold a public hearing at City Hall, Newton Centre, Massachusetts, on Thursday evening, September 25, 1980 at 7:30 o'clock p.m. in Room 202 to review, discuss, and vote on application of Capitol Bank and Trust Company for Approval of Amendment to Approved Definitive Plan (Countryside Road).

Paul W. Giunta, P.E.
City Engineer and Clerk of the Planning Board Acting as a Board of Survey

(NG) Sept. 11, 18

COMMONWEALTH OF MASSACHUSETTS
Middlesex, ss.
PROBATE COURT

To all persons interested in the estate of William Sharek, late of Newton in said County, deceased.

A petition has been presented to said Court, praying that Melvin Sharek of Cliffside Park in the State of New Jersey or some other suitable person, be appointed administrator of said estate.

If you desire to object thereto, you or your attorney should file a written appearance in said Court at Cambridge before ten o'clock in the forenoon on the twelfth day of November, 1980, the return day of this citation.

Witness, Sheila E. McGovern, Esquire, First Judge of said Court, this twenty-ninth day of August 1980.

Paul J. Cavanaugh
Register

(NG) Sept. 11, 18, 25

COMMONWEALTH OF MASSACHUSETTS
Middlesex, ss.
PROBATE COURT
DOCKET NO. 529021
NOTICE OF CHANGE OF NAME

To all persons interested in the petition hereinafter described.

A petition has been presented to said Court by Mary Ellen Sammarco and Rocco Francis Sammarco, minor, by Mary Ellen Sammarco his mother, their father and next friend, of Newton, in said County, praying that his name may be changed as follows:

Rocco Francis Sammarco
to Brian Rocco Sammarco

If you desire to object therto you or your attorney should file a written appearnace in said Court at Cambridge before 10 o'clock in the forenoon on the fourteenth day of October, 1980, the return day of this citation.

Witness, Sheila E. McGovern, Esquire, First Judge of said Court, this fourth day of September 1980.

Paul J. Cavanaugh
Register of Probate

(NG) Sept. 11, 18, 25

COMMONWEALTH OF MASSACHUSETTS
Middlesex, ss.
PROBATE COURT
NOTICE OF PROBATE OF WILL AND ONE CODICIL WITHOUT SURETIES

Estate of Katherine Koscielski, late of Newton in the County of Middlesex.

NOTICE

A petition has been presented in the above-captioned matter praying that said will and one codicil may be proved and allowed and that George K. Mankowski of Boston in the County of Suffolk be appointed executive thereof, without giving surety on his bond.

If you desire to object to the allowance of said petition, you or your attorney should file a written appearance in said Court at Cambridge on or before October 3, 1980.

Witness, Sheila E. McGovern, Esquire, First Judge of said Court at Cambridge, the twenty-sixth day of August in the year of our Lord one thousand nine hundred and eighty.

Paul J. Cavanaugh
Register of Probate

(NG) Sept. 11, 18, 25

COMMONWEALTH OF MASSACHUSETTS
Middlesex, ss.
PROBATE COURT
No. 135934A
SUMMONS BY PUBLICATION

Alexis Donath Newbergin, Plaintiff, vs. Richard P. Newbergin, Defendant.

To the above-named Defendant:

A complaint has been presented to this Court by your spouse, Alexis Donath Newbergin, seeking to dissolve the bonds of matrimony.

You are required to serve upon Paul M. Kerrissey, plaintiff's attorney, whose address is 15 Cypress Street, Newton, MA 02159, your answer on or before November 17, 1980. If you fail to do so, the Court will proceed to the hearing and adjudication of this action. You are also required to file a copy of your answer in the office of the Register of this Court at Cambridge.

Witness, Sheila E. McGovern, Esquire, First Judge of said Court at Cambridge.

September 2, 1980

Paul J. Cavanaugh
Register of Probate

(NG) Sept. 11, 18, 25

COMMONWEALTH OF MASSACHUSETTS
Middlesex, ss.
PROBATE COURT
NOTICE OF PROBATE OF WILL WITHOUT SURETIES

Estate of Arthur R. Wyzanski, late of Newton in the County of Middlesex.

NOTICE

A petition has been presented in the above-captioned matter praying that said will and two codicils may be proved and allowed and that Frieda T. Wyzanski and Marvin Sparrow of Newton in the County of Middlesex be appointed executors thereof, without giving surety on their bonds.

If you desire to object to the allowance of said petition, you or your attorney should file a written appearance in said Court at Cambridge on or before September 25, 1980.

Witness, Sheila E. McGovern, Esquire, First Judge of said Court at Cambridge, the fourteenth day of August in the year of our Lord one thousand nine hundred and eighty.

Paul J. Cavanaugh
Register of Probate

(NG) Sept. 4, 11, 18

COMMONWEALTH OF MASSACHUSETTS
Middlesex, ss.
PROBATE COURT

To all persons interested in the estate of Albert J. Carruthers, late of Newton in said County, deceased, testate.

A petition has been presented to said Court for license to sell at private sale certain real estate of said deceased.

If you desire to object thereto, you or your attorney should file a written appearance in said Court at Cambridge before ten o'clock in the forenoon on the thirtieth day of September, 1980, the return day of this citation.

Witness, Sheila E. McGovern, Esquire, First Judge of said Court, this nineteenth day of August, 1980.

Paul J. Cavanaugh
Register

(NG) Sept. 4, 11, 18

COMMONWEALTH OF MASSACHUSETTS
Middlesex, ss.
PROBATE COURT
No. 518449
NOTICE OF FIDUCIARY'S ACCOUNT

To all persons interested in the estate of Grace C. Whitmore, late of Newton, in said County, deceased.

You are hereby notified pursuant to Mass. R. Civ. P. Rule 72 that the first and final account of Kenneth C. Tiffin and James B. Tiffin, as executors (the fiduciaries) of said estate under the will of said deceased, has been presented to said Court for allowance.

If you desire to preserve your right to file an objection to said account, you or your attorney must file a written appearance in said Court at Cambridge on or before the seventh day of October, 1980, the return day of this citation. You may, upon written request by registered or certified mail to the fiduciaries, or to the attorney for the fiduciaries, obtain without cost a copy of said account. If you desire to object to any item of said account, you must, in addition to filing a written appearance as aforesaid, file within thirty days after said return day, or within such other time as the Court upon motion may order, a written statement of each such item together with the grounds for each objection thereto, a copy to be served upon the fiduciaries pursuant to Mass. R. Civ. P. Rule 5.

WITNESS, Sheila E. McGovern, Esquire, First Judge of said Court, this twenty-sixth day of August, 1980.

Paul J. Cavanaugh
Register

(NG) Sept. 11, 18, 25

COMMONWEALTH OF MASSACHUSETTS
Middlesex, ss.
PROBATE COURT
No. 529021
NOTICE OF PROBATE OF WILL AND ONE CODICIL WITHOUT SURETIES

Estate of Lena Greenblatt, late of Newton in the County of Middlesex.

NOTICE

A petition has been presented in the above-captioned matter praying that said will and one codicil may be proved and allowed and that Jeannette Kateman of Newton in the County of Middlesex be appointed executrix thereof, without giving surety on her bond.

If you desire to object to the allowance of said petition, you or your attorney should file a written appearance in said Court at Cambridge on or before October 1, 1980.

It is ordered that notice of said proceeding be given by delivering or mailing post paid a copy of the foregoing citation to all persons interested fourteen days at least before said return day; and by publishing a copy thereof once in each week for three successive weeks in the Newton Graphic, a newspaper published in Newton, the last publication to be one day at least before said return day.

Witness, Sheila E. McGovern, Esquire, First Judge of said Court at Cambridge, the twenty-first day of August in the year of our Lord one thousand nine hundred and eighty.

Paul J. Cavanaugh

(NG) Sept. 11, 18, 25

COMMONWEALTH OF MASSACHUSETTS
Middlesex, ss.
PROBATE COURT
No. 192486
NOTICE OF FIDUCIARY'S ACCOUNT

To all persons interested in the estate of James S. Bell, late of Newton, in said County, deceased.

You are hereby notified pursuant to Mass. R. Civ. P. Rule 72 that the thirty-sixth through thirty-eighth & final accounts of Boston Safe Deposit and Trust Company as Trustee (the fiduciary) under the will of said deceased of the benefit of Annetta W. Bell and others have been presented to said Court for allowance.

If you desire to preserve your right to file an objection to said accounts, you or your attorney must file a written appearance in said Court at Cambridge on or before the eighth day of October, 1980, the return day of this citation. You may, upon written request by registered or certified mail to the fiduciary, or to the attorney for the fiduciary, obtain without cost a copy of said accounts. If you desire to object to any item of said accounts, you must, in addition to filing a written appearance as aforesaid, file within thirty days after said return day, or within such other time as the Court upon motion may order, a written statement of each such item together with the grounds for each objection thereto, a copy to be served upon the fiduciary pursuant to Mass. R. Civ. P. Rule 5.

WITNESS, Sheila E. McGovern, Esquire, First Judge of said Court, this twenty-seventh day of August, 1980.

Paul J. Cavanaugh
Register

(NG) Sept. 11, 18, 25

COMMONWEALTH OF MASSACHUSETTS
Middlesex, ss.
PROBATE COURT
No. 193468
NOTICE OF FIDUCIARY'S ACCOUNT

To all persons interested in the estate of Cecil Stewart, late of Newton, in said County, deceased.

You are hereby notified pursuant to Mass. R. Civ. P. Rule 72 that the forty-first through forty-sixth accounts of Boston Safe Deposit and Trust Company as Trustee (the fiduciary) under the will of said deceased, for the benefit of Cora C. Tardy and others have been presented to said Court for allowance.

If you desire to preserve your right to file an objection to said accounts, you or your attorney must file a written appearance in said Court at Cambridge on or before the eighth day of October, 1980, the return day of this citation. You may, upon written request by registered or certified mail to the fiduciary, or to the attorney for the fiduciary, obtain without cost a copy of said accounts. If you desire to object to any item of said accounts, you must, in addition to filing a written appearance as aforesaid, file within thirty days after said return day, or within such other time as the Court upon motion may order, a written statement of each such item together with the grounds for each objection thereto, a copy to be served upon the fiduciary pursuant to Mass. R. Civ. P. Rule 5.

WITNESS, Sheila E. McGovern, Esquire, First Judge of said Court, this twenty-seventh day of August, 1980.

Paul J. Cavanaugh
Register

(NG) Sept. 11, 18, 25

COMMONWEALTH OF MASSACHUSETTS
Middlesex, ss.
PROBATE COURT
No. 521674
NOTICE OF FIDUCIARY'S ACCOUNT

To all persons interested in the estate of Salvatore Percoco, late of Newton, in said County, deceased.

You are hereby notified pursuant to Mass. R. Civ. P. Rule 72 that the first and final account of Beverly Boorstein as Special Administrator the (fiduciary) of said estate has been presented to said Court for allowance.

If you desire to preserve your right to file an objection to said account, you or your attorney must file a written appearance in said Court at Cambridge on or before the second day of October, 1980, the return day of this citation. You may, upon written request by registered or certified mail to the fiduciary, or to the attorney for the fiduciary, obtain without cost a copy of said account. If you desire to object to any item of said account, you must, in addition to filing a written appearance as aforesaid, file within thirty days after said return day, or within such other time as the Court upon motion may order, a written statement of each such item together with the grounds for each objection thereto, a copy to be served upon the fiduciary pursuant to Mass. R. Civ. P. Rule 5.

WITNESS, Sheila E. McGovern, Esquire, First Judge of said Court, this twenty-second day of August, 1980.

Paul J. Cavanaugh
Register

(NG) Sept. 4, 11, 18

Obituaries

Rocco Carchia

A funeral mass was celebrated Tuesday, Sept. 16, in Sacred Heart Church for Rocco Carchia.

Mr. Carchia, 91, of Newton Centre died Sunday, Sept. 14, at home after a long illness. He was a retired landscape gardener and resident of Newton for more than 60 years.

Husband of the late Christina Carchia, he is survived by three daughters, Mrs. Marie English of West Somerville, Mrs. Rose English of Newton; Josephine Carchia of Newton Centre; three sons, Michael A. of Wakefield, Ralph P. of Watertown and Albert A. of Newton; 13 grandchildren and 15 great-grandchildren.

Burial is in Newton Cemetery.

William Arthur

Funeral services were held Aug. 27 in Halifax, Nova Scotia, for William B. Arthur. Mr. Arthur, 83, was a resident of Waban for 25 years and was predeceased by his wife of 61 years, Margaret Arthur, on July 12.

Mr. Arthur was a member of the Hall of Fame as one of Nova Scotia's most outstanding athletes of the 1920's.

He was a mason, a member of Brae Burn Country Club, the Windsor Club of Waban and the Canadian Club of Boston.

Mr. Arthur is survived by two daughters, Mrs. Shirley Fish of Newton and Mrs. Beverley Crosbie of North Kingston, R.I.; five grandchildren and two great-grandsons.

Burial is in Fairview Cemetery in Halifax.

Edric Blakemore

Funeral services were held Wednesday, Sept. 17, in Newton Highlands Congregational Church for Edric B. Blakemore.

Mr. Blakemore, of Newton Highlands, died Sunday, Sept. 14.

He is survived by his wife, Mrs. Ivy Blakemore; and stepchildren Margaret and Russell Witton.

Burial is in Newton Cemetery.

Katherine Foster

A funeral mass was celebrated Tuesday, Sept. 16, in Corpus Christi Church for Mrs. Katherine (Flynn) Foster.

Mrs. Foster, a resident of Auburndale, died Saturday, Sept. 13. She was the wife of the late John A. Foster.

Burial is in Oxford, Mass..

Matilda Butera

A funeral mass was celebrated Wednesday, Sept. 17, in St. Bernard's Church for Mrs. Matilda (Casinelli) Butera.

Mrs. Butera, a resident of West Newton, died Sunday, Sept. 14.

Wife of the late John Butera, she is survived by two daughters Mrs. Rose Shardelli and Mrs. Mary Caruso of West Newton; a son, Francis, of West Newton; three sisters, Mrs. Josephine Picano of Stoneham, Joan Casinelli of Brighton, Mrs. Emily Massa of Watertown; two brothers, Louis of Westwood, Julius of New Hampshire; six grandchildren and four great-granchildren.

Frank Benes

A funeral mass was said Wednesday, Sept. 17, in Our Lady's Church for Frank Benes.

Mr. Benes, a resident of Newton, died Saturday, Sept. 13. He was the husband of the late Antoinette Benes and is survived by his son, Robert of Natick; six grandchildren and 13 great-grandchildren.

LEGAL NOTICES

COMMONWEALTH OF MASSACHUSETTS
Middlesex, ss.
PROBATE COURT
No. 192486
NOTICE OF FIDUCIARY'S ACCOUNT

To all persons interested in the estate of James S. Bell, late of Newton, in said County, deceased.

You are hereby notified pursuant to Mass. R. Civ. P. Rule 72 that the thirty-sixth through thirty-eighth & final accounts of Boston Safe Deposit and Trust Company as Trustee (the fiduciary) under the will of said deceased of the benefit of Annetta W. Bell and others have been presented to said Court for allowance.

If you desire to preserve your right to file an objection to said accounts, you or your attorney must file a written appearance in said Court at Cambridge on or before the eighth day of October, 1980, the return day of this citation. You may, upon written request by registered or certified mail to the fiduciary, or to the attorney for the fiduciary, obtain without cost a copy of said accounts. If you desire to object to any item of said accounts, you must, in addition to filing a written appearance as aforesaid, file within thirty days after said return day, or within such other time as the Court upon motion may order, a written statement of each such item together with the grounds for each objection thereto, a copy to be served upon the fiduciary pursuant to Mass. R. Civ. P. Rule 5.

WITNESS, Sheila E. McGovern, Esquire, First Judge of said Court, this twenty-seventh day of August, 1980.

Paul J. Cavanaugh
Register

(NG) Sept. 11, 18, 25

COMMONWEALTH OF MASSACHUSETTS
Middlesex, ss.
PROBATE COURT
NOTICE OF PROBATE OF WILL AND ONE CODICIL WITHOUT SURETIES

Estate of Lena Greenblatt, late of Newton in the County of Middlesex.

NOTICE

A petition has been presented in the above-captioned matter praying that said will and one codicil may be proved and allowed and that Jeannette Kateman of Newton in the County of Middlesex be appointed executrix thereof, without giving surety on her bond.

If you desire to object to the allowance of said petition, you or your attorney should file a written appearance in said Court at Cambridge on or before October 1, 1980.

It is ordered that notice of said proceeding be given by delivering or mailing post paid a copy of the foregoing citation to all persons interested fourteen days at least before said return day; and by publishing a copy thereof once in each week for three successive weeks in the Newton Graphic, a newspaper published in Newton, the last publication to be one day at least before said return day.

Witness, Sheila E. McGovern, Esquire, First Judge of said Court at Cambridge, the twenty-first day of August in the year of our Lord one thousand nine hundred and eighty.

Paul J. Cavanaugh

(NG) Sept. 11, 18, 25

COMMONWEALTH OF MASSACHUSETTS
Middlesex, ss.
PROBATE COURT
No. 521674
NOTICE OF FIDUCIARY'S ACCOUNT

To all persons interested in the estate of Salvatore Percoco, late of Newton, in said County, deceased.

You are hereby notified pursuant to Mass. R. Civ. P. Rule 72 that the first and final account of Beverly Boorstein as Special Administrator the (fiduciary) of said estate has been presented to said Court for allowance.

If you desire to preserve your right to file an objection to said account, you or your attorney must file a written appearance in said Court at Cambridge on or before the second day of October, 1980, the return day of this citation. You may, upon written request by registered or certified mail to the fiduciary, or to the attorney for the fiduciary, obtain without cost a copy of said account. If you desire to object to any item of said account, you must, in addition to filing a written appearance as aforesaid, file within thirty days after said return day, or within such other time as the Court upon motion may order, a written statement of each such item together with the grounds for each objection thereto, a copy to be served upon the fiduciary pursuant to Mass. R. Civ. P. Rule 5.

WITNESS, Sheila E. McGovern, Esquire, First Judge of said Court, this twenty-second day of August, 1980.

Paul J. Cavanaugh
Register

(NG) Sept. 4, 11, 18

Fund believes in progress

Nova invests in high tech

By PAUL DINGER
Staff Writer

WALTHAM — What oil is to the Arab nations, high technology is to America. And the highest concentration of diversified high tech companies in the world pulses alongside Route 128's "Golden Crescent."

In a Hobbs Brook office, some 300 yards from 128, is a mutual fund, founded a year ago this month, which tracks and invests exclusively in high tech companies. The Nova Fund, Inc. is in its infancy as a mutual fund, but is managed by two investment veterans with impressive track records.

Jack Granahan and Bruce Everitt have followed high technology companies for 20 years for separate Philadelphia companies. Their paths crossed frequently. The "luck of the draw," as Granahan puts it, situated them both in Boston firms.

In a year, their no-load fund has grown from the principals' $100,000 seed money to a million dollar fund with 21 companies in its portfolio.

Granahan was a former Wellington Management Co. fund manager and senior vice president who managed three different Wellington funds at one point. Everitt helped found G.S. Grumman Associates Inc., a Boston firm specializing in institutional investment in science-based industries.

The goal of the Nova Fund is not a regular 12 percent return on investment, but rather growth, cautions Granahan. The typical Nova investor is in his or her late twenties or early thirties. The person invests an average of $3,000 to $5,000. The minimum initial amount a person can invest is $2,000. With little advertising except word-of-mouth recommendations from their legion of contacts, the mutual fund has gathered 125 investors.

Granahan explains why they chose the name Nova by framing the word in the air with his index fingers: which often reduces costs for the company, is another argument for investing in high tech businesses. "The ability for a 'chip' to do more things each year means the customer can get more bang for the buck," explains Granahan.

Everitt illustrates the point by pulling out a set of figures he's compiled on calculators. "A big clunky pre-1966 calculator with no separate logic sold for $1700," he points out. By 1976, the cost of a calculator with more functions had dropped to $6. The cost of the logic plummeted from $170 to 50 cents. Granahan answers the stock market doomsayers by referring them to the market. "In spite of the economy's siege by foreign competition and inflation, there is growth in the stock market.

"By most methods of valuing," he says, "stocks are under-valued as assets — in relation to assets like real estate and gold. Stocks haven't caught up to inflation yet."

"Nova means 'new things'in Latin, and it's part of the word 'innovation.' Also, the most brilliant stage of a star's existence is the latter, called the Nova stage."

The universe of companies they track are divided into three broad categories: established growth companies, emerging growth companies, and special opportunities. They are then further divided up into types of high technology companies — instruments, communications and commercial equipment, aerospace/defense, medical, energy, industrial, components, office equipment, and specialty chemicals and materials.

Among the local firms they track are Data General, Digital Equipment, Hewlett-Packard, and Raytheon (established growth comapnies companies); Augat, Coln Conrad, M/a COM, Teradyne, and Charles River Breeding (emerging growth companies). They recently purchased Charles River Breeding stock.

Granahan and Everitt believe high tech companies are strong investments for the future because of the critical need for solutions to energy, defense, medical, labor, conservation, and inflationary problems facing the country.

The liberal bent of the federal government during the 70s was not particularly sympathetic to technology, Granahan maintains. "Defense spending was soft and government regulations made pharmaceutical companies defensive," he says. "But still, the 70s were a good period for technology. We feel the 80s will be more hospitable.

"We're now in a period of acceleration in medical technology. You can see it in the development of things like synthetic insulin and interferon. The 80s may be to biology what the 70s were to micro-processors."

The high degree of efficiency that high tech companies tend to generate,

Art dealer gets jail for fraud

BOSTON (UPI) — Art dealer Steven Straw has been sentenced to 40 months in prison for bilking private art collectors and dealers out of millions of dollars by selling paintings he did not own.

Judge Andrew Linscott imposed the two consecutive 20-month sentences Wednesday in Suffolk Superior Court, where Straw earlier had pleaded guilty to two counts of embezzlement and four counts of larceny.

Indictments charging the Newburyport art dealer with obtaining signatures under false pretenses were placed on file.

Straw, 29, was scheduled to appear in court in Tennessee today on charges stemming from the alleged embezzlement of $500,000 from a Chatanoonga businessman.

Next Thrusday, Straw faces sentencing by U.S. District Judge Joseph L. Tauro on fraud charges in connection with interstate theft. Those charges involve $5.5 million embezzled from three art dealers in California, Tennessee and New York.

Straw faces a maximum sentence of 15 years and $11,000 in fines on the federal charges.

He was ordered to begin serving the sentences Monday morning at the Lawrence House of Correction.

escapee at large

BILLERICA, Mass. (UPI) — Detectives continued the search Wednesday for five of the six men who managed a nighttime escape from a third-floor holding area at the Middlesex County House of Correction.

The sixth escapee was found Tuesday. Edward Galli, 25, was captured in his hometown of Marlboro about 6 p.m. by police. Galli, who was awaiting trial for kidnapping, was returned to the Billerica jail shortly afterward.

Middlesex County Detective Lt. John Dwyer said authorities were counting on the remaining fugitives to leave clues about their whereabouts when they "hit the street."

"When these kids hit the street — that's the only time they're going to get caught," Dwyer said Wednesday.

The six cut through a third-floor window about 7:15 p.m. Monday, climbed over two roofs and jumped to the ground outside the prison.

Boston Pops concert on TV Sunday night

The world premiere of "Jubilee 350 Fanfare," a musical tribute to Boston's summer-long birthday celebration composed by Boston Pops Orchestra Conductor John Williams will be a special highlight of the Boston Pops Esplanade Orchestra concert Sunday, Sept. 21. Broadcast live from City Hall Plaza, 8 to 10 p.m. on WBZ-TV Channel 4, the program will be simultaneously carried on WBZ FM 106.7 for stereophonic listening at home.

The two-hour television and radio program, hosted by WBZ-TV's Linda Harris and Chris Marrou, will feature musical selections chosen by Boston Pops Conductor Williams for each song's particular relevance to Boston's history and culture, in keeping with the Jubilee 350 spirit.

Additionally, one hour prior to the concert, from 7 to 8 p.m., WBZ-TV Channel 4 hosts Harris and Marrou will take a retrospective look at the summer's Jubilee 350 events, including the Tall Ships, the Transatlantic Race and WBZ-TV's KIDSFAIR jamboree celebration, which took place on the Boston Common.

The opening program selection will be John Phillip Sousa's "Fairest of the Fair," a march composed for the early 1900's Boston Food's Fair. Other selections will include "Candide Overture" by Brookline-born Leonard Bernstein, and "Pioneer Dances" by Peggy Stuart Coolidge, also a native Bostonian. The Boston Pops Esplanade Orchestra will play Leroy Anderson's "Irish Suite," a piece commissioned of the one-time chief arranger of the Boston Pops by the Eire Society of Boston.

Conductor Williams' special contributions to the concert will include his compositions, "Love Theme" and "March" from the movie "Superman," and the world-premiere presentation of Williams' "Jubilee 350 Fanfare," composed expressly for the Sept. 21 concert.

The program will conclude with Morton Gould's "American Salute," which contains the popular patriotic tune "When Johnny Comes Marching Home." Finally, a syncopated laser light show will wind up the concert.

Former Playboy bunny resigns from Boston Police

BOSTON (UPI) — A former Playboy bunny has resigned from the Boston Police Department after 8 ½ years on the force charging women were not given an equal chance at promotions to top posts.

Beverly Veselenv Kennedy, 38, a trained lawyer and former employee of the now defunct Boston Playboy club, said Tuesday in her resignation letter that "conscience and principles of justice will not allow me to remain a part of the Boston Police Department."

GLEASON FLOWERS
433 Centre St., Newton
527-8024
When Words Fail
FTD

Levine Chapels
Since 1893
470 Harvard Street, Brookline
277-8300
Morris W. Brezniak • Paul R. Levine
David M. Brezniak • Erwin L. Levine
Kenneth J. Lasman
IN FLORIDA —
Coordinating services for Boston area funerals
720 Seventy-First Street
Miami Beach • (305) 864-0680
Service throughout the country
Call collect (617) 277-8300

DAVIS MONUMENTS
Building Fine Family Memorials for 100 Years
10% to 40% PRICE REDUCTION
MBTA Construction is forcing our long established firm to RE-LOCATE
One of the finest and largest Displays of Memorials in New England
SAVE HUNDREDS OF DOLLARS
Visit our display soon for best selection on PRESENT or FUTURE NEEDS
MON-FRI 9-5 EVES. BY APPT.
3500 Washington St., Roslindale, MA
(Near Forest Hills Station) 524-4300

RELIGIOUS MEMORIALS
A lasting remembrance of your loved one
DELIVERED TO THE FUNERAL HOME
CALL 323-5000 IMMEDIATE FREE DELIVERY
MISSION GIFT SHOP, 1408 CENTRE ST., ROSLINDALE, MA.

Around Newton

Theater

"Arms and the Man," Lyric Stage Theater, 54 Charles St., Boston, through Oct. 26, Wednesday-Friday at 8 p.m., Saturday at 5:30 and 8 p.m., and Sunday at 3 p.m. Admission $5 to $7. Call 742-8703.

Music

"La Traviata," presented by the Concert Opera Orchestra, Sept. 19 and 21 at 8 p.m., Jordan Hall, Boston.

AUDITIONS: Anyone interested in joining the Newton Symphony Orchestra can audition Saturday, Sept. 20, from 1-5 p.m., Meadowbrook Junior High, Newton Centre. Call 527-2664 for an appointment.

Roumanian String Quartet with John Buttrick performs Sunday, Sept. 21, at 8 p.m., DeCordova Museum, Sandy Pond Rd., Lincoln. Reservations a must. Admission $6 for adults and $4 for students and senior citizens. Call 259-8355.

Myrtle Baptist Senior Choir Sunday, Sept. 21, at 2 p.m., Newton Arts Center, 61 Washington Park, Newtonville. Admission free to Arts Center members and $2 for others.

Art

"Impressions: China 1979," a one-woman show of black and white photographs by Rosemary Fortin; and "Psychic Dimension," exhibit on occult study, Main Library, 414 Centre St., Newton Corner, during September.

Acrylic Paintings by Paul Schirmer, Auburndale Library, 375 Auburn St., during September.

Photographs by Joseph Briand, Highlands Library, 20 Hartford St., during September.

Paintings and Drawings by Jane E. Goldman, Hess Gallery, Pine Manor College, 400 Heath St., Chestnut Hill, through Oct. 5. Reception Thursday, Sept. 18, from 7-9 p.m.

Concord Piecemakers Quilt Exhibit through Sept. 28, Tuesday-Saturday, from 11 a.m. to 4:30 p.m. and 2 to 4:30 p.m. Sunday, 37 Lexington Rd., Concord. Admission 50 cents for adult non-members. Children free.

Films

"Public Enemy," starring James Cagney, Wednesday, Sept. 24, 7 p.m., Main Library, 414 Centre St., Newton Corner; and Thursday, Sept. 25, at 1:30 p.m., Lower Falls Library, 545 Grove St. Free.

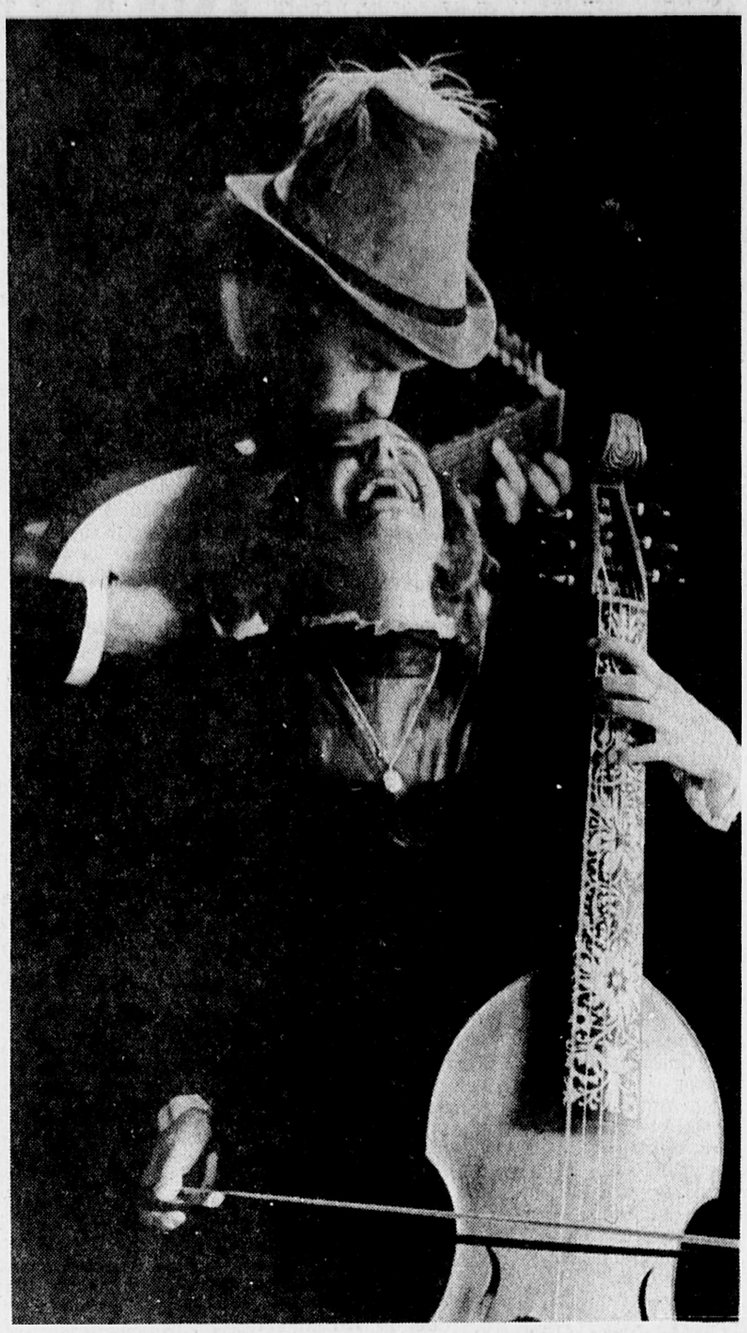
"The Phantastic Film Festival" presents "Theater of Blood" Thursday, Sept. 25, at 8 p.m., Boston Opera House, 539 Washington St., Boston. Admission $4 or $12 for the series. Call 426-5300.

Children

"The Golden Axe," a Japanese folk tale and three festival dances from Kabuki Theater from Paul Vincent-Davis, Saturday, Sept. 20, Sunday, Sept. 21, at 1 and 3 p.m., Puppet Showplace, 30 Station St., Brookline. Admission $2.

Family Storytelling Hour, perpetuating the ancient art of oral storytelling, Tuesday, Sept. 23, at 7 p.m., Junior Library, 126 Vernon St., Newton Corner. For children and adults.

Film Program Tuesday, Sept. 23, at 2:30 p.m., Junior Library, 126 Vernon St., Newton Corner; Wednesday, Sept. 24, Newtonville Library, 345 Walnut St., at 3:30 p.m.; and Thursday, Sept. 25, Lower Falls Library, 545 Grove St., at 3:30 p.m. Free. "The Happy Prince" and "Hank the Cave Peanut."



Second Church of Newton sponsors its first monthly pot luck supper Friday, Sept. 19. Sarah Mead and Mack Ramsey will be featured in a program of baroque and renaissance music, including a variety of instruments from that period. The supper will be at 6:15 p.m. and the program will follow. Call 244-2690 for further information.

Senior Citizens

September Birthday Party Wednesday, Sept. 24, at 1:15 p.m., Newtonville Drop-in Center, 41 Austin St. Celebrate your September birthday and bring a friend along.

Health and Nutrition Films will be presented every Tuesday morning for six weeks from 10-11 a.m. at the Watertown Health Center, 85 Main St., Watertown, beginning Tuesday, Sept. 23. Registration fee $1. Weekly fee 25 cents. Call 923-0001.

"How to Improve Your Memory," a lecture by Dr. Louis Annapole, Thursday, Sept. 25, at 9:30 a.m., Retired Men's Club of Newton, Newton Highlands Congregational Church, 50 Lincoln St.

RSVP Discussion Group panel discussion, "Preventative Medicine and Dentistry," Thursday, Sept. 25, at 9 a.m., Newton Community Service Center, 429 Cherry St., West Newton. First in a series. Subscription fee $1.

Learning

Yoga with Geraldine Hill Sept. 23, Newton Community Service Center, 429 Cherry St., West Newton. Beginners at 7 p.m. and continuing students at 8 p.m. Bring a mat. Free.

Quilting Class with Nancy Halpern starts Wednesday, Sept. 24, Davis School, 492 Waltham St., West Newton, and runs for eight weeks on Wednesdays from 9:30-11:30 a.m. Registration fee $10 and $5 for senior citizens.

Dance Class regisration for session one Wednesday, Sept. 24, from 10-11 a.m., Newton Centre Hut, Tyler Terrace. Classes Tuesday mornings from 10:15 to 11:45 a.n. and Thursday mornings from 9:30 to 11 a.m. at the hut. Fee $20 for both classes and $10 for one series. Free to seniors.

Plus

"Poetry, the Healer," a lecture by May Sarton, Thursday, Sept. 18, at 8 p.m., Regis College mini-theater, College Hall, Weston. Free.

Franklinia Festival Saturday, Sept. 20, 10 a.m. to 3 p.m., Ashumet Holly Reservation, East Falmouth. Farmers' market, craft exhibits and presentation by Cape Cod Ballet Co. Admission $2 for non-members, $1 for members and 50 cents for people 11 and under. Rain date Sept. 21.

Walking Tour of Newtonville, sponsored by the Jackson Homestead, Sunday, Sept. 21, at 1 p.m., beginning at the Newton Arts Center, 61 Washington Park. Free.

S.E. Hinton, author of "The Outsiders," appears Sept. 22 and 23 from 8 a.m. to 4 p.m., Bigelow Junior High library, 42 Vernon St., Newton Corner. She will autograph copies of her books Monday, Sept. 22, at 11:15 p.m.

Slide Talk: "Through the Iberian Peninsula," by Robert Brandt Thursday, Sept. 25, at 10 a.m., Waban Library, 1608 Beacon St. Coffee served. Free.

To have listings in the Around Newton calendar send them to: Around Newton, Newton Graphic, P.O. Box 341, Newton, Mass. 02161; or drop them off at the Graphic office, 1157 Walnut St., Newton Highlands. Deadline is Friday at 10 a.m. for the following week's calendar. Sorry, no listings are taken by phone.

Yoga classes in W. Newton

WEST NEWTON — You are never too old or too out of condition to discover how good you can feel by taking a Yoga class.

Arts in the Parks is happy to announce another season with Shirley Sloane Izen as its Yoga instructor. The classes will be held at the Davis School, West Newton, on Tuesday mornings from 9:30 - 11:30 a.m. for 12 weeks starting Sept. 23. Registration fee is $25.00 (Seniors - $15.00).

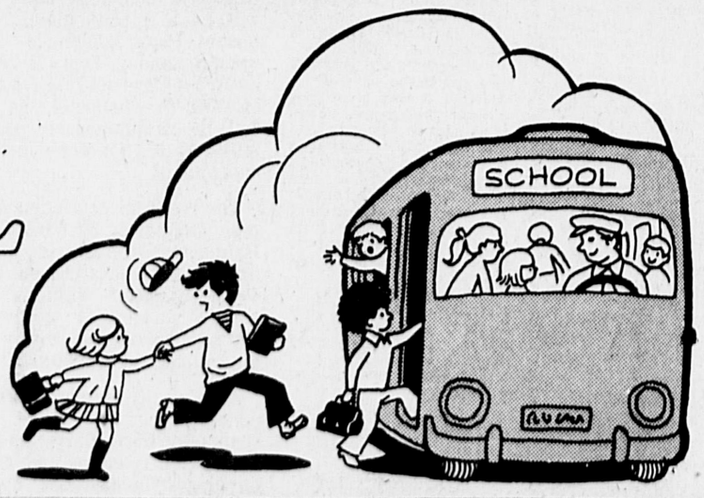
Shirley Sloane Izen has just been chosen as Chairman of the Yoga Teachers of America, for which she was Director of Programming.

Shirley Sloane Izen has produced three types of one-hour cassettes called "Yoga and Relaxation," which typify her Yoga classes for the beginner, the intermediate, or chair Yoga for the elderly or handicapped.

For more information call Arts in the Parks, Newton Recreation Dept., 552-7120.

DRIVE SAFELY

SCHOOL BEGINS!



Newton Community Service Centers
429 Cherry St., West Newton
969-5906
Check Our Courses and Faal Programs currently available
Newton Job Bank-13-22 yrs. Call 969-5908

R.L Tennant Insurance Agency
West Newton Professional Building
1149 Washington St., West Newton
969-9840

Diamond Auto Parts
441 Watertown St., Newton
527-4710 527-2476
445 Cambridge St., Brighton
782-3422

Walnut St., Newton Four Corners
332-3487
Full Range of CB's, Radio, Auto Alarm System

Boy On A Dolphin Restaurant
108 Oak St., Newton Upper Falls
964-9295

The Tree House
Toys · Children's Books · Miniatures
837 Beacon Street
Newton Centre, Massachusetts
965-2464

Highland Hardware of Newton
47 Lincoln St., Newton Highlands
527-0898
Key Cable Locks • Locks for Lockers

Newton Y.M.C.A.
276 Church St., Newton
244-0650
Our Fall Programs are Varied and Interesting
Call or Write for Brochure

Baker-Elman Plumbing Company
188 Needham St., Newton Upper Falls
244-6500

APM Electric
224 Jackson St., Newton Centre
527-1450
Smoke Detectors Protect Your Loved Ones...

Roberts Printing Company
1271 Washington St., West Newton
332-0650

Auburndale Co-Operative Bank
307 Auburn St., Auburndale
527-6090

King's Department Store
171 Watertown St., Newton
Back-to-School Values for the Entire Family

Nixon Insurance
425 Newtonville Ave., Newtonville
969-3240
Personalized Commercial Insurance

Newtonville Electrical Co., Inc.
439 Newtonville Ave., Newtonville
527-6632
Wiring for Light, Heat, Power
Appliance Sales Service

Aronson Insurance Agency, Inc.
345 Boylston St., Newton Centre
965-3030
General Insurance Agency
Complete Insurance Service

J.F. White Contracting Company
1 Gateway Center, Newton
964-0100

31 Austin St., Newtonville
332-6556

NEWTON FREE LIBRARY
SEP 25 1980
NEWTON, MASS.

The Newton Graphic

25c

Vol. 110, No. 39 Thursday, September 25, 1980

Ossinger will take a lie test

NEWTON — Diana Ossinger, who will stand trial before a jury of six beginning Oct. 6 in Middlesex Superior Court on charges that she stole more than $24,000 from Mayor Theodore Mann, will take a court appointed lie detector test within the next two weeks.

Judge John Murphy accepted a motion from Mrs. Ossinger's attorney, Thomas Troy, in Middlesex Superior Court asking for the lie detector test.

Mrs. Ossinger, who was Mann's personal secretary for nearly eight years until she was dismissed after a police investigation, was found guilty of stealing 58 paychecks from the mayor over a 44-month period.

Mrs. Ossinger allegedly crossed out the restrictive endorsements on the checks and cashed them at the Newton Treasurer's Office where she was supposed to deposit them in Mann's account.

Judge Murphy also denied a motion by Troy requesting a court appointed lie detector test for Mayor Mann Wednesday.

In addition, Murphy accepted a motion by Dist. Atty. Laurence Hardoon calling for the jury to visit the scene of the crime, the Newton Treasurer's Office.

A motion by Hardoon requesting a psychological test for Mrs. Ossinger was also denied by Judge Murphy.

Furthermore, a motion by Troy asking for all checks issued by the city of Newton from 1972 to 1980 was denied.

Troy said he wanted to show that the method of crossing out restrictive endorsements was being employed as far back as 1972 and into 1980.

Judge Murphy did instruct Dist. Atty. Hardoon to review the checks and report back to the court .



Newton mascot

Stacy Muise, 7, mascot for Newton North struts her stuff for crowd during winning game against Framingham North. Stacy's sister is a Newton North cheerleader. For all the weekend local schoolboy action see today's sports section starting on page 10.

Tax rate going up to $177

NEWTON — Property taxes will be going up $7.80 to $177 per thousand of assessed valuation.

The $7.80 increase is the second largest since 1976 when the rate went up $9.

Mailing of property taxe bills is expected to begin Friday.

Last week, the Board of Aldermen reviewed a Board of Assessors preliminary report, and asked for changes which lowered the projected tax rate from $177.50 to $177. Aldermen were concerned that estimated receipts for the coming year were too low. Some suspected the mayor is trying to build up a surplus which will allow a tax cut in 1981 when he is up for reelection.

James Hickey, an administration aide, strongly denied the idea that the administration was trying to manipulate city finances for political purposes.

He did say there would be surplus cash next year, but that is a normal of city operations. In a statement from Mayor Mann, the "combined pressures of double digit inflation, reduced state aid, and significantly increased MBTA and Middlesex County assessments" were blamed for the 4.5 p ercent increase.

The mayor stressed that even though the tax rate has been contained, "had it not been for the combined effects of reduced state aid and increased assessments, the tax rate increase would have been several dollars less."

The mayor had been predicting a $15-$23 increase in taxes earlier in the summer. David Wilkinson, city budget officer, said MBTA assessments to the city have increased 29.4 percent. Middlesex County assessments have gone up 12.2 percent and state aid has decreased by 1 percent. Salaries are a major portion of the city's budget and recent contract talks have given workers an average 7.5 percent raise.

Mann aide James Hickey said it was "an achievement" to keep the tax rate down to the four and a half percent increase figure. Hickey pointed out that the rate of increase in the tax rate is significantly below the 12.5 percent increase in the Boston area "all urban consumer price index", a measure of inflation in the region.

Ald. Mark White said last week he believes the tax rate could have been $1 or $2 lower than the $177 figure. He objected to this year's rate, saying, "There's no penalty if we set the tax rate too low."

W. Newton library move delayed

By JONATHAN ROBBINS
Staff Writer

NEWTON-The proposed move of the West Newton library to the Davis School was held up by Newton aldermen on Monday night pending a public hearing.

The Finance committee will wait for the Oct. 8 meeting before approving the $10,000 needed to move the library. The full board allowed $21,000 to be used to move other city departments into the Davis School. . . .

Opposition to the transfer of the library comes from Ward 5 Ald. Paul Coletti who said, "I see this as a beginning of the demise of the branch library system."

In favor of the transfer are the Executive department, several members of the Board of Aldermen, head librarian Virginia Tashjian and several West Newton residents who attended a Human Services committee meeting before the full Board session.

The Oct. 8 hearing was called for by the Public Facilities committee chairman Richard McGrath. McGrath said the public should be given a better chance to respond to the idea of the library's closing its current facility.

Much of the debate centered on whether or not the residents of West Newton had been adequately informed about the proposed move to the Davis School.

Ald. Robert Tennant from West Newton felt sure there was no neighborhood objection and suggested the go-ahead be given for the transfer.

Mayor Theodore Mann had said that the Chamber of Commerce, librarians, library trustees, and area aldermen had been consulted about the move and the response was uniformly positive.

Despite reassurances, some aldermen insisted the public hearings be held anyway to make sure there was adequate neighborhood input. By law, no public hearing is required on the matter. James Hickey said the board's delay will not affect negotia-

Continued on page 8

Davis sale agreement

NEWTON-Newton Community Service Center and the city reached a verbal agreement on the sale of the Davis School.

A purchase and sale agreement is expected to be completed within two weeks. Some NCSC programs will be moved in "as soon as possible" according to President John Eller.

The agreement came after the Board of Aldermen approved funds for the transfer of the city's Health and Community Schools offices in the school.

The selling price of the Davis School is $225,000. NCSC will pay the city $100,000 immediately and $125,000 over the next 20 years for the building. In addition, the city could net another $60,000 if NCSC sells its Cherry Street headquarters and Pomroy House for more than $350,000 after expenses are deducted. John Eller said NCSC will try to expedite the sale of the Cherry Street site to strengthen the group's financial situation. Mayor Mann said "Through the NCSC there will be expanded services to not only the West Newton community but to the entire city of Newton." As part of the purchase agreement

the city offices and the West Newton library can operate out of the

closed-down school without paying rent. The city will pay a share

of the buildings heating and maintenance costs. The police

department will use the school's gymnasium.

Aldermen compromise on Rte. 9-Elliot St. plans

NEWTON — Aldermen Monday night reversed themselves on the Route 9 Elliot Street intersection development plan, quickly approving a compromise designed to ease traffic strain in the area.

In meetings held with Purity Supreme, Inc., which is a supermarket on the site, and Massachusetts s Department of Public Works officials, aldermen decided a redesign of the market's access drive was necessary.

They also insisted that Elliot Street be wired for a possible signal light, which may have to go in once the construction is completed. Whether the signal would be necessary would be determined by traffic in the area upon completetion of the project.

Other measures to ease traffic include an investigation of the feasibility of two lanes on the Elliot Street approach to the development and relocation of various traffic markers.

Leo Kahn, President of Purity Supreme, thanked the board for its work on the compromise in a letter to the body, and called the result "a substantial improvement over the original plan."

The issue arose as a result of Alderman Cynthia Creem's move for reconsideration. The aldermen approved the original plan two weeks ago. According to officials, the intersection has a high accident rate and is in dire need of improvement. Purity Supreme officials, however, were concerned that the changes could become a hindrance to their shoppers. They were worried that this could cause a loss in business.

A solution to the problem has been sought for three years.

In another matter, the board voted a bond issue to raise $190,000 to replace a Newton Fire Department ladder truck. The measure had been approved easily by both the Finance and Public Safety Committees.

Newton custodians get new contract

NEWTON — The School Committee approved a new contract giving school custodians an almost 16 percent pay increase over a two year period at a meeting Monday night.

The custodians, who had threatened further "job action" if a settlement was not reached this week, ratified the new pact at a union meeting Sunday by a vote of 55 - 18, with 12 abstentions.

The custodians, who were not working any overtime as a protest, rescinded the 40 hour work week upon accepting the agreement.

The contract, which provides custodians with a 7.5 percent pay raise for the first year, a 7 percent hike at the beginning of the second year, and a 1 percent increase after 6 more months.

The salary package is approximately the same as the pay raises approved by Newton teachers in a contract ratifeid last week.

The union rejected the the 16 percent salary increase at a union meeting Sept. 14. The package was tabled and approved after School Custodians Union Pres. Robert Robards met with School Supt. Aaron Fink last week.

Robards said he was not fully satisfied with the contract package.

He said, "Once the majority of the city settles, the die is cast and you can not change it."

Robards continued, 'Somebody receives 7.5 percent; so everybody receives 7.5 percent. If you are making $50,000 a year, 7.5 percent can put a down payment on a Cadillac. But if you are making $14,000 a year, then when the tax rate goes up, let's hope we have enough to cover it."

He added, "It is not everything I wanted to see, but we did make some strides in safety."

Under the new pact, a joint a safety committee will be formed between the union and the school department. Thecommittee will meet four times a year and make recommendations to the school department.

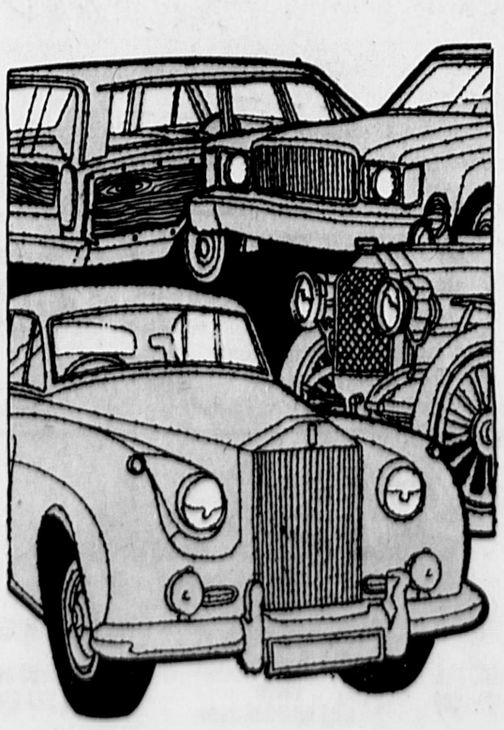
"There is a re-opening clause to be sure that jhe safety committee is operated in a proper fashion," Robards said. "This is to be sure that we are making the best possible use of the committee."

Robards stressed that the issue of asbestos taping in the schools has still not been resolved.

Robards said that "minor details" need to be worked out if the custodians are going to tape asbestos in the schools' noting that the custodians are "exposing themselves and school children to danger."

Numerous studies have connected asbestos, which has been removed

Continued on page 8



Newton nemesis: Where to park?

NEEDHAM — Parking availability in business districts is an unrelenting source of anger and aggravation for both shoppers and merchants which is never easily resolved.

However, this was the problem tackled by local officials at a Newton-Needham Chamber of Commerce panel discussion Tuesday morning.

Newton Police Chief William Quinn and City Planning Director Barry Canner were among the panelists who addressed an estimated 75 local businessmen. The panel also included Needham Police Chief Louis Roman and Needham Planning Director Thomas Fennessey.

Canner pointed out that Newton's parking problems are different than other "quasi-urban centers" because there are a series of villages rather than one center.

"Every village has a different problem that needs to be looked at," Canner said. "And there are no easy solutions."

Canner said a Planning Department study concluded there is not a real shortage of parking in the city, but an "appearance of a shortage."

He noted there is an "underutilization" of major lots, such as the Pelham Street lot behind Garb's Drug store, because they are not as visible or conveniently located as other parking facilities. He said this must be solved through public relations by the city and merchants to get people to use these spaces.

Canner contends the parking problem is most "acute" in Newton Centre, West Newton and Newton Corner.

He also said there is a tremendous conflict between residential areas and business districts.

"You cannot tear down a house to put up a parking lot. It is particularly tough for Newton where nice residential areas abut nice retail areas."

Fennessey stressed that there needs to be more public education about parking.

"I think there is a question of public perception, " Fennessey explained. "There are a lot of issues that relate to parking which are purely psychological."

He said, "We have to educate our public to walk more."

Fennessey said cities and towns must adopt reasonable parking regulations which include the metering of all on-street parking to assure turnover.

Furthermore, he said, long term parking should be on the fringe of business centers.

Chief Quinn pointed out that ticketing is necessary and also a source of revenue for the city.

He explained, "Enforcing parking regulations hurts our community relations but we have to do it."

Quinn said the back-log of tickets in the courts makes enforcement of parking regulations difficult.

Chief Roman agreed that enforcement is a major problem. "In order to enforce parking regulations in city lots, it means a patrol officer has to go through and check the lots and then go back two hours later," he said.

Roman also pointed out the Police Department is forming a committee to come up with more creative solutions to the parking problem.

Several businessmen had suggestions to improve the parking situation in business centers. One Newton merchant proposed a permit for system off-street parking. He said, "I think it would be good for business and shoppers."

Several businessmen also expressed anger with the lack of parking in Newton business centers.

A Newtonville landlord said he has been putting up with an outrageous parking situation since 1960 despite repeatedly asking the city for help and offering financial backing to increase parking spaces in the area.

Another merchant suggested a lot be designated specifically for commuters who take up needed parking spaces for the entire day.

And one local business man proposed church parking lots be used for additional parking in business centers where it could be arranged.

Trash Talk

Mandatory paper recycling

By BETSY LEWENBERG

The Mayor's Advisory Committee on Recycling with the help of the Newton League of Women Voters has proposed an ordinance to make paper recycling mandatory in Newton.

There are compelling reasons, both economic and environmental, for a mandatory paper recycling program. In economic terms, a changeover from a voluntary to a mandatory paper recycling program will, for the first time, make paper recycling profitable in Newton.

Since city trucks already collect newspapers, there will be no additional collection cost. The projected increase in participation; however, will result in an increase in revenues as well as additional savings in avoided transfer-haul fees (since newspapers will not be hauled away with refuse at over $18 per ton). It is estimated that the paper recycling program, which currently costs Newton approximately $9,600 per year, will net a profit of up to $42,800 if a mandatory program is instituted.

The environment also benefits from our recycling program.

Recycling reduces the volume of waste disposed of (15 percent of what we throw away is newspapers, or 6800 tons per year). Recycling also saves disappearing landfill space (Newton has already had to close its landfill), as well as conserving natural resources (every ton of recycled newspapers saves 17 trees from being cut down).

Last but not least, recycling saves energy. The more we recycle, the greater the benefit to our environment.

Mandatory recycling works well in other communities. Environmental Protection Agency research has shown that 59 percent of mandatory programs have participation rates of 50 percent or better, while only 19 percent of voluntary programs have participation rates in the same category.

Similarly, only 11 percent of the mandatory programs have participation rates of 19 percent or less as compared to 36 percent of the voluntary programs.

Enforcement varies from community to community. Penalties range from the ticketing of offenders, to levying of fines, refusal to collect trash, phone calling and letters of reminder. The Newton proposal calls for a written notice for the first offense and a $25 fine for succeeding offenses.

The Mayor's Advisory Committee on Recycling and the Newton League of Women Voters agree that mandatory newspaper recycling will not present a burden for residents.

Newspaper collection has been and will continue to be weekly on trash day. Paper may be placed in double grocery bags or tied in bundles. A small amount of effort is involved; however, separation of paper from trash reduces the amount of trash to be thrown away and thereby makes trash disposal easier. Furthermore, recycling converts have attested to the fact that once they pick up the recycling habit, they "feel good about helping Newton and the environment." Because the benefits of mandatory paper recycling are great to both our environment and economy and other communities have proven that similar programs can succeed, the Mayor's Advisory Committee on Recycling and the Newton League of Women Voters hope that Newton residents will let their aldermen know that they support the proposed ordinance.

The first step was a hearing before the Public Facilities Committee of the Board of Aldermen on Sept. 24.



Governor Edward King (left) adminstered the oath of office to Carleton P. Merrill (center) of Newton as a member of the State Employment and Training Council with Richard Fields (right), staff representative of the Department of Manpower Development, attending. Merrill is veterans' agent for Newton and administrative director of the Board of License Commissioners here.

Newton teachers give and take in new contract

NEWTON — A two-year contract for Newton teachers that provides a salary increase close to 16 percent was unanimously approved by the School Committee Monday night.

The new pact, which must still be approved by the Board of Aldermen, provides teachers with a 7.5 percent pay raise for the first year, a 7 percent hike at the beginning of the second year, and a 1 percent increase after 6 more months.

The Newton teachers ratified the contract by more than 200 votes last week.

The teachers had reportedly been looking for salary increases of 8.5 percent and 9.25 percent over a two year period.

The new contract removes a clause requiring physical education teachers to coach for at least two years.

In addition, the contract provides teachers with a reduction of one personal day from two to one. The contract stipulates that teachers must receive special permission in order to take another personal day.

Furthermore, the contract calls for a study of the use of sick days. The School Committee maintained that teachers were abusing sick days.

Upon approval of the contract, School Committee member Honora Kaplan praised the committee's negotiators, Sandy Fleishman and Nancy Mann, saying; "This is a contract we can all be satisfied with."

The School Committee also approved a new contract with school department secretaries. The two year pact will provide secretaries with salary increases of 7.5 percent for the first year and a 7.25 percent pay hike at the beginning of the second year. In addition, the contract provides a $100 increase in longevity payments for employees with 10 and 15 years of experience.

Newton School Board vows to fight tax cut plan

NEWTON — A resolution to join with other "recognized groups" in an effort to defeat Proposition Two and a Half was approved by the School Committee Monday night.

Proposition Two and a Half, which will appear on the November ballot, would limit property taxes to 2 ½ percent of the full and fair cash value of property in a community. Communities over this limit would be required to roll back their taxes 15 percent per fiscal year until the limit is reached.

City officials are maintaining that 2 ½, sponsored by the Citizens for Limited Taxation, would result in a severe cutback of services, including a possible reduction in school personnel.

Distributive education comes to Newton North

Distributive education has been in area high schools since 1960, but it is new this fall to Newton North High School.

The program, entitled "Marketing and Management," offers juniors and seniors an opportunity to study merchandising, management and marketing. The program is also designed to develop job skills in these areas.

Leona Mallidis, teacher coordinator for distributive education at Newton North, has begun to recruit students. Having previously worked with D.E. at Taunton High School, Mallidis recommends the program as a builder of confidence and self-esteem.

She adds that D.E. helps students develop business contacts which give them "a step ahead" when they apply for jobs after high school or to college business programs.

During their junior year, D.E. students attend an exploratory class which covers the basics of salesmanship, career exploration, merchandising and marketing.

The senior course is an upgrading of the junior course with more focus on management.

However, seniors will also be involved for another class hour in running a boutique in the school which Mallidis expects to open November 15.

The store will sell many items made by students, such as crafts, clothing or plants, but can expand to suit whatever market the seniors determine is there.

The seniors will set up all the policies and procedures for the store, according to Mallidis. She says that they will also have a mini-computer available to keep track of stocks of merchandise.

Specific jobs such as manager, bookkeeper, display person and adveritising will be assigned each month on a rotating basis.

Seniors will also work 15 hours a week in co-op jobs with area businesses. Mallidis says that this is a chance to gain work experience towards a career and to make some money at the same time.

According to Mallidis, students can either co-op by leaving school two hours early or by working after school and on weekends.

Mallidis, whose hometown is Worcester, holds an associates degree from Garland Junior College in Boston, a bachelor's degree in retailing and marketing from San Francisco State University and is working on a master's degree in career education at Boston University.

She has held positions in management on the sales level and was co-owner of a dental laboratory.

An employee of Newton North, interested students can discuss the program with her in room 2238 on the main street corridor.

MDC bans wood chopping

BOSTON — The Metropolitan District Commission has announced that a wood cutting program allowing the public to remove trees from MDC property will no longer be conducted as in past years.

When widespread fuel shortages occurred throughout Massachusetts in recent years, the MDC issued permits to the public to cut down dead trees and to remove dead wood from various MDC reservations and forest areas. The ban on such wood cutting has been instituted because of abuse by the public to the point where live trees were damaged and-or removed from MDC wooded areas and there was illegal entry of vehicles on MDC lands.

In view of the fact the wood cutting ban is now in effect, should individuals trespass on MDC property for the purpose of removing trees or limbs, they will be in violation of the law, MDC officials pointed out.

Meetings

Land Use Committee, 7:45 p.m., City Hall, rm. 202. Working meeting.

Public Safety & Transportation Committee, City Hall, rm. 222, 7:45 p.m.

Finance Committee, City Hall, 7:45 p.m.

JUDITH N. WOLOV IS AN ORIGINAL



Porcelain Mask Jillian Barber

With an original idea in accessorizing your home with art. Representing unusual objets d'art that invite the most satisfying inquiries.

Consultation by appointment 631-7456, 631-7006. Judith N. Wolov, 94 Seaview Avenue, Marblehead, MA 01945

Busy Fall Schedule? Let our Expert stylists design a Natural Hairstyle for you
A full service salon
Hair Removal (by wax) Facials, Manicures

14K GOLD JEWELRY

UP TO 50% off



RINGS • CHAINS • BRACELETS • EARRINGS

Neil's
HAIR FASHIONS AND JEWELRY BOUTIQUE
44 CHESTNUT ST., NEEDHAM
449-1628 444-9729

WE CARRY A FULL LINE OF SCOTT GARDEN PRODUCTS
10,000 SCOTT'S TURF BUILDER
SAVE $4.00-$15.96



VISIT OUR NEW UNUSUAL KITCHEN CABINET DEPT.

CREOSOTE-DIPPED
GARDEN–TIMBERS
REG.$5.95-NOW3.95
SAVE $2.00



ALL BENJAMIN—MOORE PAINT... $2.00 OFF per ga
Benjamin Moore PAINTS

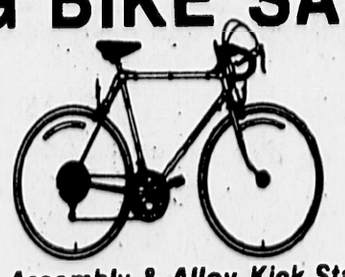
FREE
LIGHT BULBS
BY GE
60-75-100 WATT
BUY 2 BULBS
& GET 2 BULBS FREE
WITH THIS COUPON



LAWNMOWERS
End of Season Sale
SAVE UP TO
$50
TORO

NATIONAL Lumber
OPEN Mon-Sat 7:30-5 Fri 'til 9
244-8020
15 NEEDHAM ST. NEWTON HIGHLANDS

BIG BIKE SALE



• Puch • Raleigh • Takara • Fuji

Free Assembly & Alloy Kick Stands

TUNE UP SPECIAL
$15.00
Same Day Service

Trade-Ins Best warranty around on new bikes.

The Motion Market
65-67 Union Street
Newton Centre, Ma.
Located in Picadilly Sq.
Opposite MBTA Station
527-0967

Gloria Stevens:



I go because it's a place just for me!

"I'm a physical ed teacher and I love to exercise. Because of my background, I chose the best. After helping others all day, it's nice to be pampered myself. Gloria Stevens not only keeps my body in shape, but puts my mind in the right mood; free of stress and tension. I can really unwind."

Dale A. Stafford
ANNUAL MEMBER

Some women go to lose pounds, some to lose inches, and some to just have a good time.

Come on in (the first visit's free). Call for your appointment.

You'll know why you want to go to Gloria Stevens.

6 INTRODUCTORY OFFER weeks of unlimited visits for $25
• fun exercises and supervised diets
• individual programming
• free aerobic classes
Valid for new members only at participating salons

Gloria Stevens® FIGURE SALONS
Where the Best Program gets the Best Results!

NEEDHAM
1299 HIGHLAND AVE.
CALL NOW 449-1566

ROSLINDALE
4640 WASHINGTON ST.
High Point Shopping Center
CALL NOW 325-2500

WEST ROXBURY
1534 VFW PARKWAY
CALL NOW 323-8300

Mon.-Fri. 9 to 9 • Sat. 9 to 3
Over 155 salons throughout the U.S. and Canada

CETA group will get to vote about union

By STEVEN BURKE
Staff Writer

NEWTON — After almost a year of legal action, a group of Newton area administrative CETA employees is going to be allowed an opportunity to form a union.

CETA is the Comprehensive Employment Training Act which is a federal jobs program.

Despite the protests of city officials, the State Labor Relations Commission recently upheld the right of the employees to hold a secret ballot election in order to determine if the majority of administrative personnel want a union.

The commission ruling comes after a February decision by a commission officer was appealed by the city to the full board.

An election, under the supervision and direction of the State Labor Commission, will be held within the next few months to determine sentiment for a union.

The city has already complied with a Labor Commission order to submit a list of all possible eligible voters to assure they are contacted.

In 1974, the city entered into a contract with the State Executive Office of Manpower Affairs (EOMA) to act as a subgrantee for CETA funds for itself and nine other communities.

Although Mayor Theodore Mann specified that the city should retain complete fiscal and administrative control of all programs under the act, the city denied it was the employer of the CETA workers.

City officials argued that the CETA personnel served not only Newton but other communities. Also, the city contended the state and federal government controlled all meaningful conditions of employment.

In the Commission ruling, Chairman Phillips Axten and Commissioner Gary Altman wrote: "It is true that the state issues many guidelines and memoranda that cover the working conditions of the employees. Nevertheless, the record demonstrates that these memoranda do not circumscribe the city's ability to bargain independently over the terms and conditions of employment."

Furthermore, the decision read: "The personnel policies for the administrative staff are based on city ordinances and in fact the Newton Personnel Department approved these policies, and benefits that exist for these employees are parallel to those of city workers. In sum, we find that the city of Newton, and not the state or federal governments, has sufficient independent discretion to bargain about the terms and conditions of employment with respect to administrative CETA employees."

Union organizers also pointed to the fact that the CETA administrative director is hired upon recommendation of the Mayor, who establishes both initial salaries and pay scales for the CETA workers.

Mayor Theodore Mann said the ruling raises many question of "jurisdiction."

He explained, "This is a matter that has been argued throughout the United States — that Mayors have been appointed by the State to take responsibility for not only their respective communities, but other communities."

Mann said the question of evenly distributing "liability" to all members of a group of communities involved in an agreement is presently being discussed by the National Conference of Mayors and the Federal Department of Labor.

Mann added, "If these matters are not worked out, I have indicated to the State Executive Office of Manpower Affairs that I would like to relieve myself of responsibility for the CETA consortium or limit my responsibility to Newton."



Abstract Acrylics by Paul Schirmer are on display at the Auburndale Branch of the Newton Library, 375 Auburn St., through early October.

Register for November election

NEWTON — Special hours for voter registration for the November election have been announced by Alan Licarie, executive secretary of the Newton Election Commission.

The hours are in addition to regular business hours at City Hall, 8:30 a.m. to 5 p.m., Monday-Friday.

Evening registration will be conducted on the following dates as the at the following places:

Sept. 25: City Hall, 1000 Commonwealth Ave.; Waban Library, 1608 Beacon St.; West Newton Library, 25 Chestnut St., from 7-9 p.m.

Oct. 2: City Hall, Nonantum Library, 144 Bridge St.; Auburndale Library, 375 Auburn St., 7-9 p.m.

Oct. 4: City Hall, noon to 8 p.m.

The last day for voter registration for the presidential election is Tuesday, Oct. 7. In addition to regular business hours that day, registrations will be taken from 8:30 a.m. to 10 p.m. at City Hall.

2nd Baptist plans banquet

A special 145th anniversary celebration is planned by the Second Baptist Church of Newton, at Ellis and Chestnut Sts., Newton Upper Falls, on Sautrday at 6 p.m. deluxe banquet will be served. Arrangements are being made for the dinner by Richard Theodore of Newton.

The guest speaker will be the Rev. Ralph Kee, pastor of the South End Neighborhood Church, Boston.

Dinner reservations, at $3 for adults and $2 for children, may be made by calling the church at 527-8567.

Newton paperboy upset

Hard-earned scanner stolen

NEWTON — When Tommy Binnall, 11, returned home from school last week, he was more than a little disappointed.

Binnall, a police and fireman enthusiast, discovered the pocket police and fire scanner which he bought with $200 he earned from his paper route and running errands, was stolen.

"I was really upset," he said.

Binnall, who lives at 129 Rowe St., is asking whoever stole his police and fire scanner to return it.

"I am not going to call the police," he pleads. "I would just like it back."

Tommy, who would eventually like to become a policeman, said, "I think someone from the elementary school stole it. It was the only thing taken from the house and there was a portable radio and tape recorder right next to it."

A seventh grader at Warren Junior High School, Tommy has been an avid police and fireman watcher for several years.

"I like the action," he exclaims. "When there is a police or fire call, I like to see what's going on."

"The most exciting call was the Warren Junior High fire in December 1979," he explained. "I was up to about midnight listening to it. And then the next day when I went there, they were still putting it out."

However, Tommy, who saved his money for almost three months, is now unable to follow the action of local police and firefighters.

Tommy is urging whoever stole his scanner to return it. No questions asked.

With a sigh of hope, he adds, "I just want back what is rightfully mine."

MSPCC names Robinson

NEWTON — David Stanton Robinson of 37 Crystal Street in Newton Centre has been named Director of Planning and Research for the Massachusetts Society for the Prevention of Cruelty to Children. It was announced today by James L. Bell, Executive Director, that Robinson will be responsible for supervising and directing formal evaluation efforts of the Society's programs and services.

Robinson assumes his new role after having been Director of Evaluation, Training Department, with the Department of Social Services. He has an extensive background in research and evaluation, clinical social work and has worked with Title XX Training Department in the Department of Public Welfare.

He is affiliated with the National Association of Adult Education, the Child Welfare League of America, the American Humane Association, the Society for Anthropology and Education, and the American Association for Supervision and Curriculum Development.

The Massachusetts Society for the Prevention of Cruelty to Children is the only private, non-profit statewide agency in the country helping abused and neglected children and their families. Since its charter in 1878, the MSPCC has helped over a million abused and neglected children.

Saying 'no' in Newton

Katz won't ask for primary recount

NEWTON — No candidates in the primary election held last week in Newton have asked for a recount of the voting according to Alan Licarie, executive secretary of the Newton Election Commission.

Alderman Bob Katz, who lost to Ald. Robert Tennant in the Republican 12th District state representative primary, was going to ask for a recount but backed off.

Katz was concerned about problems with the complicated sticker election. He said he may have lost votes because of stickers falling off the rolls and other problems with machines.

Katz said he was talked out of asking for a recount. He did not expect a recount to prove him a winner. He said he "wanted to do it out of curiosity."

Mofenson won't oppose Mann

NEWTON — Former congressional candidate and local attorney David Mofenson Tuesday denied rumors that he his considering running for mayor, but would not rule out the possibility.

"I am not running against Teddy Mann for Mayor," he said, adding that a race against another opponent "at this point remains to be seen."

Rumors have it that during the congressional race Mofenson was offered backing for a mayorial bid if he pulled out of the race and endorsed fellow liberal Barney Frank. But Mofenson denied this flatly, saying saying, "My withdrawl was related strictly to a $30,000 deficit, and we're still trying to work our way out of that."

Sailboats NORTHEAST
introduces the
Yacht Buyer's Registry

Let us know now which free accessories you'd like with your new sailboat!

This incredible new plan allows you to add an equipment selection of your choice to a new sailboat purchase from Sailboats Northeast, according to the chart below. Simply register by filling in and returning the coupon *before* October 31, 1980.

If you purchase a new C&C, Sabre, Mariner, Niagara, Kalik, Nauticat, Peterson 34 or Evelyn 26 from us in the next 5 months, we'll *give* you the accessory you've chosen for your particular new sailboat. There's no obligation to purchase by registering. But there *is* a lot to gain. We'll send you a certificate that you may present to us after negotiating your purchase. All you have to do is use it before February 28, 1981.

We know an offer like this may be hard to believe. But we've been busy making sure you know what we're all about here at Sailboats Northeast. Quality, professionalism and service. So help yourself to our reputation . . . you helped us earn it.

REGISTRATION FORM

25-30' Select One
☐ Motorola Nautilus 440 VHF
☐ Datamarine Depth S200
☐ Narco EPIRB

31-36' Select One
☐ Datamarine Depth S200 plus Datamarine knot/log S100kt
☐ Avon Red Start Inflatable
☐ Motorola 440 VHF plus Narco EPIRB

37-45' Select One
☐ Texas Instruments 9000A Loran-C
☐ Datamarine Wind Machine w/expanded AWI
☐ Avon Red Crest Inflatable plus 2hp Seagull outboard.

Name _____
Address _____
Telephone _____ Current Boat _____
Signature _____

Send to: SAILBOATS NORTHEAST, Tucker's Wharf, Marblehead, MA 01945. Telephone (617)631-4910.

Deadline to register: Oct. 31,1980 Deadline to use certificate Feb. 28, 1981.
Offer limited to one certificate per boat purchase. Valid Oct.1,1980 Void where prohibited.

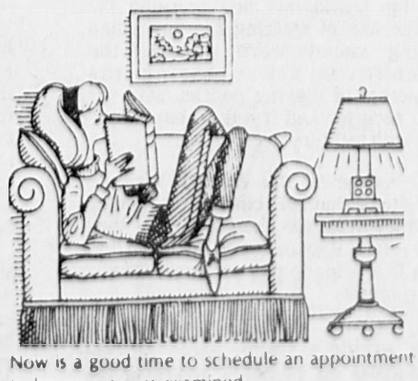
VIOLA ROSENSHINE NURSERY SCHOOL
of Temple Reyim
1860 Washington Street, Newton
Some Openings Still Avaiable
For Sept. 1980
3 or 5 day programs 3-4 Year olds
(additional 2 afternoon option available)
CALL ABOUT OUR LOW, LOW RATES
527-2410

De Scenza
WHERE IT COSTS MUCH LESS FOR THE FINEST
in our expanded china and crystal department
diamond merchant and jeweler since 1915



—Check for your pattern at outstanding savings—

Do you need new glasses for school this fall?



Now is a good time to schedule an appointment to have your eyes examined.
If eye glasses are needed, our professionally trained staff can fill your prescription quickly and accurately.
P.S. The "comfortable" looking gal in photo should have light coming over one shoulder and her book sixteen inches from her eyes!
HIGHLAND OPTICIANS
41 Lincoln St., Newton Highlands
332-2664

TAILORED-TO-MEASURE SALE
Come in early to take full advantage of the wide selection of imported and domestic fabrics in weights for all seasons. Our expert tailors will assist you in your choice of styles and fabrics, with the closest attention to every detail. Invest in the self assurance that is yours with impeccably fitted Coop tailored-to-measure clothing.
suit (coat & trousers) reg. $365-$450 $275
extra trousers $95 — vest $55
sportcoat reg. $275-$325 $200
the Coop
ONE FEDERAL STREET
IN BOSTON ONLY

Perspectives

Editorial

Why not?

Newton aldermen this week take up a proposal to make newspaper recycling mandatory here.

The proposal is being made by the Mayor's Advisory Committee on Recycling with the aid of the League of Women Voters of Newton.

Newspaper recycling began in Newton in 1972 with monthly curbside collection. In 1976, newspaper recycling was started on a weekly basis. Clear and colored glass and cans are also collected here on a weekly, voluntary basis.

The advisory committee's report on its proposal clearly outlines why the program should be made mandatory.

The committee surveyed recycling programs nationwide and concluded that mandatory programs provoke a significant increase in participation.

"Reports of comparable socio-economic communities show that participation and revenues from collection of newspaper almost doubled when programs became mandatory," the report states. "For example, Montclair, N.J., reports that newspaper collection alone increased by 38 percent in 1979, approximately one year after the program moved from voluntary to mandatory participation."

Under current market conditions, Newton would make a profit on mandatory newspaperrecycling.

Using Environmental Protection Agency estimates, the advisory committee foresees a net profit of $42,8000 if the program is instituted now.

City trucks are already used to collect newspapers, so there will be no additional cost on that end, and the profit results from the savings in transfer-haul costs ($18 per ton) and the revenue from sale of newspapers to recyclers.

How would the mandatory program be enforced? The committee has asked that a written notice be issued for the first violation of the ordinance and a $25 fine be imposed for succeeding offenses. Newspapers for recycling would be collected on the regular trash day, just as they are now.

We have often used this space to discuss the importance of a change in the national attitude on our resources in general. Resources are finite, and we must learn to deal with them on that basis.

Voluntary recycling is a step in the right direction. Mandatory recycling is the next step.

We support the advisory committee's proposal for mandatory newspaper recycling in Newton, and urge the Board of Aldermen to approve it.

A real awareness of the limits of our resources will probably not come to fruition until the next generation comes of age. Until then, the rest of us need regulations to help us do what we can to preserve our environment.

Statement of Policy

The aim of the Newton Graphic editorial page is to present opinions from many different "perspectives."

The opinions of the columnists, local or national, do not necessarily represent the editorial position of the Newton Graphic.

Only editorials labeled as such represent the opinion of the paper itself.

The Newton Graphic

Established 1872

Published every Thursday by Transcript Newspapers, Inc.

Editorial Offices

1157 Walnut St.

Newton Highlands, Mass. 02161 Telephone 965-6300

Circulation/Business Office

Postmaster: Please send Address changes to the Newton Graphic, 18 Pine St., Waltham, Ma. 02154

18 Pine St.

Waltham, Ma. 02154 Telephone 893-1670

a Post Corporation newspaper

Published and circulated every Thursday in Newton, Mass.

SUBSCRIPTION RATES $13.00 A YEAR

Second Class POSTAGE PAID at Boston, Mass.

The Newton Graphic assumes no financial responsibility for typographical errors in advertisements but will reprint without charge that part of the advertisement which is incorrect. Claims for allowance must be made in writing within seven days. Credits for errors made only for first insertion. Member Newton Chamber of Commerce, New England Weekly Press Association, Massachusetts Press Association, National Editorial Association, Accredited Home Newspapers of America, New England Daily Newspaper Assoc.

My Turn

When the meek inherit the earth

By SARAH CLAYTON

The beatitudes predict that the meek will inherit the earth. I've finally discovered the answer to that puzzle.

What is meek and green and prolific?

The answer is obvious — houseplants! All manner of lacy, waxy, shrublike, spidery or flowering houseplants!

In fact, since houseplants now rule most homes and offices, ideas for new horror pictures should spring up at any time. One such film could be an account of an amaryllis whose huge, deep and enchanting flowers with their long proboscis-like stems suck up pet cats and dogs of the lonely and the elderly.

And there are other horror stories to be told as the inherent compulsiveness of plant care and propagation take their toll on the quality of human life.

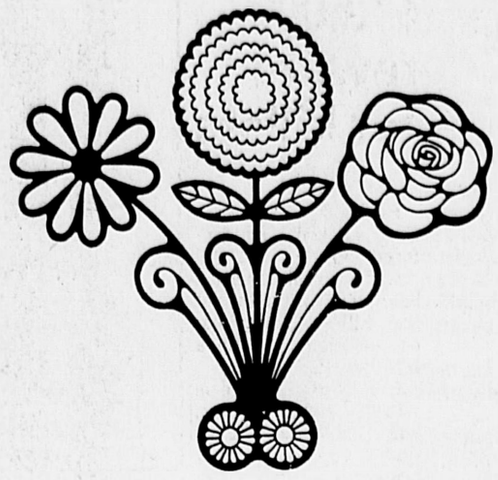
For example, is your mother less concerned with your possible appendicitis than with the appearance of scale on her prized kentia palm?

"It took my baby three years to grow to that size and I'm not going to let scale kill it now!" she exclaims.

Houseplant compulsiveness (a term sure to appear very soon in medical journals) is clearly running that mother's life.

Two recent incidents brought me to an understanding of my own problem with houseplant compulsiveness.

The first time that I realized that I had become a houseplant compulsive was when I heard myself gleefully tell someone that my goal for the year was to make sure that at least one of my flowering plants was in bloom every day of the year.



As I watched the blood drain from her face, I knew that I was a houseplant compulsive. I vowed to get this problem under control.

My efforts to understand houseplant compulsiveness led me to discoveries of other examples of my illness.

I was horrified when I realized that I waS compulsively furnishing my new apartment with plants before chairs or a coffee table. I was even planning "plant schemes" to suit each room and its environmental conditions.

Although I desperately needed fall clothes for work, I found myself spending hours shopping for a healthy ficus instead of a skirt. My agonizing over choosing plant food was endless.

One woman that I know of (who I now recognize as being very sick) spent hours each week rearranging her ferns and schefflera as one does new furniture.

Houseplant compulsiveness is frightening because it is a far-reaching illness. It can strike even the most rational and practical people.

I can only offer my own success with self-analysis as a means of regaining control. My recovery has been so complete that instead of giving houseplants as presents, I now give socks.

Sarah Clayton is a general assignment reporter for the Newton Graphic.

Lois Pines knows how to push

May set sights on lieutenant governorship

Commentary
By Loring Swaim
State Columnist

The New England regional office of the Federal Trade Commission will learn soon whether it can conduct a formal investigation of alleged construction and warranty defects by builders of condominiums in this area.

The probe, if it goes forward, could lead to new industry-wide regulations.

Regional Director Lois Pines,a former state representative from Newton, will go to Washington to argue her case in person before the five-member commission. She will ask for a majority vote to proceed. She is likely to get it.

This summer, Pines' office won commission approval to file a price-fixing complaint against the Massachusetts Furniture and Piano Movers Association. It alleged that association members colluded in setting virtually uniform tariffs for their services within the state in violation of FTC anti-trust regulations. It goes to pretrial hearings this fall. It could affect a $60 million industry nationwide.

Pines, just turned 40, took over the Boston office 19 months ago at a time when it was generally regarded as the worst run of the FTC's 10 regional offices. Today, FTC Chairman Michael Pertschuk calls it the best run. Last month, he came to Worcester to participate in a small business conference Pines sponsored to spread the message of the resources available to keep the marketplace open, honest and responsible. Pertschuk will be on hand for a similar conference in Springfield Oct. 15. President Carter, having also been invited, may drop in as well on his way to a fundraiser in Boston that night.

"A few years ago, the FTC was attacked by Ralph Nader as 'the little old lady of Pennsylvania Avenue,'" Pines told the Malden Rotary Club last week. "Congress then decided to give it more powers and more mandates, and today it's called 'the John Wayne of business — brave, bold, tough and sassy.'"

Pertschuk picked Pines for the Boston assignment when he learned of her work on consumer issues during three terms in the House. She had pushed through the landmark easy-to-read insurance policy bill, another requiring emergency medical technician training for ambulance attendants, others strengthening the credit rights of divorced woman, and she battled valiantly for a bottle bill. But two years ago, she lost out in a close race for Secretary of State so was ready for something new.



Former Rep. Lois Pines

'Pines, just turned 40, took over the Boston office 19 months ago at a time when it was generally regarded as the worst run of the 10 FTC's regional offices. Today, FTC Chairman Michael Pertschuk calls it the best run.'

"She's dynamic and she's dedicated to consumer issues," said a colleague in the regional office who respects her ability.

"She's very competent and very diligent," said someone close to House Speaker Tom McGee, who admired her conviction. "She got a lot accomplished, and she knows how to push when she has to. In a man, that's expected; in a woman, it sometimes gets misinterpreted."

"Look," explained Pines without hesitation. "I expect people to produce and to work as hard as I do. When I came here, I had to fire people and I've hired some good people." Has she been approached by politicians to find slots for cronies as has been the notorious case in certain federal agencies in Boston? "Sure, and I tell them if they can produce and we need them, I'll consider them. If they can't produce, we don't want them. Politicians have no problem with that."

An average of 40 complaints or questions pours into the office every day. They provide the grist either for calls by an agency staffer to offending individuals or companies to straighten out a misunderstanding or clarify the law or for more formal studies to detect violation patterns with national implications. A country-wide computer network helps pinpoint problem areas where regulations would be helpful. Under Pertschuk, each regional office must do 90 percent of the legal work necessary to proceed with the local complaint that will ultimately apply nationwide. And under him, regional offices have been equipped with the sophisticated technical and professional resources necessary.

The Boston office is quietly looking at the exploding high-technology computer manufacturing industry that proliferates in the area, not because of suspected violations but "because it's big, it's growing and it's here to stay," as an aide puts it. Questions are emerging about alleged practices in the fiercely competitive and booming cable television business where future revenues for those on the scene first have enormous attraction.

"Our mandate is to enforce anti-trust laws," said Pines, "to prevent unfair competition and deceptive advertising and to protect consumers from unfair practices in the marketplace. If we're criticized nowadays, it's perhaps because we're doing our job too well."

Pines regards these 19 months at the FTC as "a valuable experience with substantial national impact, but in many ways limited to law enforcement matters, to anti-trust and consumer law violations."

She is restless. She is thinking of getting back into elective office "where one can deal with broad policy issues that affect large segments of the country, other issues that I care very much about."

The slot in sight at the moment is that of Lt. Governor.

Childish behavior by both candidates

Commentary
By Arnold Sawislak
National Columnist

WASHINGTON (UPI) — No wonder people are disgusted with politicians. The 1980 presidential campaign is rapidly descending to the level of an alley cat fight over possession of a garbage can.

The campaign to date has been a mess and there seems little prospect that it is going to get better with the Carter people hanging on every Reagan utterance hoping for a disastrous slip of the tongue and the Reagan forces scanning into every economic statistic and foreign news item looking for some awful development to blame on Carter.

So the Democrats are accusing the Republicans of slurring the South and playing racist word games; the Republicans are accusing the Democrats of playing politics with national security and trying to buy ethnic votes with military decorations.

The reason for this childish behavior seems to be that both candidates assume that they will lose the election if they treat voters like adults and tell them that there is a price to pay for every goodie they promise.

For example, Carter could tell the truth about his economic policy of the last year. As events have made clear, the President has used the federal government to fight inflation by causing a business slump and, of course, additional unemployment.

If Carter has the integrity and courage his campaign commercials trumpet about, he could admit that recession was the only cure he and his advisers could find to slow inflation and ask the voters to go along with his policy until it seems safe to loosen up a bit. He might even find people who admire a president with the guts to admit that he can't solve the country's problems painlessly.

Reagan, in turn, could give some straight answers about his economic proposals. He is calling for a big tax cut, increased defense spending and a balanced budget. He knows, and so do most of the voters, those things can't be done unless he is talking about some drastic reductions elsewhere in federal spending.

If that means aid to education, welfare payments, farm subsidies or some other specific federal handout is going to be ended when he gets to be president, Reagan ought to say so. He might even find voters who will rally to a candidate who is up front about whose ox is going to be gored if he is elected.

But these probably are fantasy suggestions. The political campaigns are controlled by people who operate on the theory that the voters will respond only to glowing promises by their man and slashing attacks on the opposition.

Much is being said and written about debates this year, with everyone seemingly assuming that such confrontations would elevate the tone of the campaign. That may be fantasy too: if Carter and Reagan just want to sit back and knock each other around, this voter for one would just as soon watch re-runs of Philadelphia Flyer hockey games.

Opinions

Thanks to supporters

To the Editor:

I would like to take this opportunity to thank the voters of Middlesex County who cast their ballots for me in the Democratic Primary for Sheriff. I greatly appreciate your support.

To those who voted for another candidate or did not vote in the Democratic Primary, I hope you will consider my background and viewpoints on the issues affecting this position when making your choice in the November general election. If I am successful in the final, I will work hard to merit the trust placed in me by the voters of Middlesex County.

I also would like to thank this newspaper for printing my views during the campaign and allowing my ideas to reach area citizens. It was an important part of our victory.

My success is shared by many concerned citizens who worked hard on my behalf and the thousands of county residents that I met during my campaigning every day this summer. I wish my opponents well. They all conducted themselves as gentlemen throughout the campaign.

Finally, I have enjoyed running for this office in Middlesex County. It remains the greatest experience of my life. I look forward to meeting more voters between now and November.

Edward Henneberry,
Framingham

Obscuring the problem

To the Editor:

The belief in personhood at conception is a religious belief held by the Roman Catholic Church. For the Pope to believe that he is so high and mighty so as to have the sole right to decide the issue of abortion for the rest of the world is to make a grandiose claim that has no basis in reality.

I find it very callous of those who would deny Medicaid funds for abortions for poor women, and of those who would make abortion a crime, to consider of utmost importance the existence of the fetus of an unwanted pregnancy, and to ignore the emotional circumstances, health and rights of women who have unwanted pregnancies.

The original intent of Medicaid was to equalize medical services between the rich and the poor, to help the poor become independent and self-sufficient. To make them ineligible for abortion defies justice, common sense and rational policy. Women burdened by unwanted children cannot get job training or go to work and are trapped in the poverty-welfare cycle.

Right to Life disnisses unwanted pregnancy as mere annoyance. The urgency of a woman's need to end unwanted pregnancy is measured by her willingness to risk death and mutilation, tospend huge sums of money, and to endure the indignities of illegal abortion. Women take both abortion and motherhood very seriously.

Trying to solve a complex social problem such as the need for abortion by attempting to legislate it out of existence, far from removing the problem or its causes, only worsens it and obscures the problem of unwanted pregnancy.

To be rational then, is to ask what can be done tominimize the occurrence of unwanted pregnancies? And what can be done to minimize their disastrous effects on women and society when they do occur? Dana Smith,

Newton Centre

Pro-choice victory

To the Editor:

We, the NARAL-PAC (National Abortion Rights Action League Political Action Conmittee), would like to take this opportunity to examine some of the reasons for the stunning victories of the pro-choice candidates.

NARAL has become enormously effective through our Impact '80 program by turning out our vocal and visible pro-choice majority as workers, contributors and voters in both local campaigns and across the country.

We know that the best method for activating the pro-choice majority is to inform, alarm (via exposure to the anti-abortionist tactics) and then involve. The Catholic church mandate served to inform and alarm that majority. Our organization provided the network ready to be activated.

Behind our slogan, "I'm Pro-Choice, and I Vote," are not only voters, but also workers and contributors. Our national political action committee contributed 10 times as much money to our congressional candidates in the 4th and 5th districts as the Right to Life PAC provided theirs.

Our contribution was $2500 to each candidate; theirs was $250.

NARAL-PAC also provided 300 volunteer workers for Barney Frank and over half that number for Jim Shannon. The Democratic convention was the testing ground and the victory has been produced in the Massachusetts elections. We know that to reach our goal of taking the abortion issue out of politics, ironically, we must first engage in politcs.

Our victories as a pro-choice political force here last week were stunning, ranging from state representative races to the congressional races.

We have seen pro-choice candidates run and win in wins which represent a turning of the political tides for the pro-choice issue and which make Massachusetts a leader in the pro-choice issue.

Bonnie Foz,
Newtonville

Election

To the Editor:

I am writing concerning the article on last week's election.

There were two statements that should be corrected. I am not the president of the Ward 8 Democratic Committee. There is no such position. I am, however, as my literature states, current secretary and former vice-chairman. .

Also, I did not lose in my own precinct (8-3) but won very handily.

I also would like to take this opportunity to thank those who voted for me. It is a genuinely nice feeling to know that effort is appreciated.

Teresa Walsh,
N wton Highlands

Animals

To the Editor:

Over the years I've heard people speak of their affection for animals. How they resent man's lack of compassion in the killing of baby seals, systematic extermination of whales and displays of bear rugs or mounted deer heads.

It never impressed me until I listened to my daughter speak of her concern for fish in glass tanks that are just for people to look at and mice that are killed in traps or poisoned. She talked of dolphins and deer and even, affectionately, of sharks.

Perhaps I haven't been really listening all these years, and it probably will be even a longer period of time before I fully appreciate our friends in the animal kingdom.

Thanks to my daughter Laurie, I'm a little closer to reaching that goal.

Richard Hay,
West Newton

$10,000 reward for killers

BOSTON (UPI) — Gov. Edward J. King offered Tuesday a $10,000 reward for information leading to the capture of the killers who "executed" four men in a bowling alley robbery.

Half of the reward is King's own money, while the rest is from his campaign fund, a spokesman for the governor said.

The police department, which has few leads, has set up a special hotline to receive information on the grisly killings. Investigators are especially interested in any goings-on seen between 6:17 a.m. and 7:55 a.m. Monday, when the killings were believed to have occurred, Boston Police Superintendant Anthony DiNatale said.

Police found the victims lying in a pool of blood inside a machine shop at the back of the bowling alley. "Executed — that's the only word to describe it," Police Superintendent Edward Connolly said.

The hands of three of the victims were handcuffed behind their backs. The fourth victim was tied with a belt.

Autopsy results indicated the men were each shot once in the head with a .38-caliber handgun. In a "couple of instances," there was evidence the bullets were fired at close range, said Dr. George Katsas, Suffolk County medical examiner.

Katsas said the victims also appeared to have been struck in the head with a blunt instrument before or after they were shot.

Several bloody bowling pins were found near the safe, said police, who theorized two or three of the pins may have been used to beat one of the victims, Donald Doroni, 41, until he recited the safe's combination.

Police said information received on the homicide division's hotline, 617-247-4470, would be kept confidential.

PIANO TEACHER
Experienced
BLUMA M. MANN
GRADUATE N.E. CONSERVATORY
Also studied with Nadia Boulanger, Slonimsky, Leichtentritt et al
964-6065

Need investment information?
Call (617) 237-7900
Merrill Lynch's wide range of investment information and services is just a phone call away. Why not contact us today?
Merrill Lynch
Merrill Lynch Pierce Fenner & Smith Inc.
A breed apart.
55 William Street, Suite 210, Wellesley, MA 02181

MAYOR THEODORE D MANN
AND
THE PLANNING & DEVELOPMENT BOARD
ANNOUNCES

WEST NEWTON PUBLIC HEARING

TO PROVIDE INFORMATION ON COMMUNITY DEVELOPMENT PROGRAMS AND TO HEAR FROM INTERESTED CITIZENS THEIR SUGGESTIONS FOR

USE OF NEWTON'S COMMUNITY DEVELOPMENT FY 82 BLOCK GRANT FUNDS

(JULY 1, 1981-JUNE 30, 1982)

THURSDAY, OCTOBER 2, 1980-7:30 P.M.
WARREN JR. HIGH SCHOOL, RM. 3
1600 WASHINGTON STREET, WEST NEWTON

While a major part of each of the above meetings will involve a discussion of the needs of the neighborhood in which the meeting is located, each meeting is designed to provide for full citizen participation on any issues and suggestion which can be addressed through the CDBG Program. All interested citizens are urged to attend one of the neighborhood meetings.

FORMS FOR C.D. PROPOSAL

Citizen comment and suggestion forms for C.D. Proposals will be available at the neighborhood meetins or from the C.D. office, basement, City Hall (552-7135).

If you are aware of anyone unable to read this document, please contact the department of planning and development so that assistance may be provided.

Las informaciones de este documento seran disponibles, en demanda a todas las personas quienes hablen Espanol.

Informazione: Riguardanta questo documento saranno accessibili sotto richiesta, a tutti coloro che parlano Italiano.

Special transportation to the meetings for handicapped and/or elderly persons may be arranged by calling
NANCY POLLACK AT 552-7135

COMMUNITY DEVELOPMENT PROGRAM

ALL ITEMS ADVERTISED ARE CASH AND CARRY ONLY
GIMBEL'S
DISCOUNT LIQUORS
1230 V.F.W. PKWY., WEST ROXBURY
LARGEST BEER CHEST IN TOWN
ALL THE COLD BEER YOU WANT
ALL THE TIME · AT NO EXTRA COST
OPEN 9 A.M.—11 P.M. MON.-SAT.
SAVE MONEY
SAVE GAS
ONE STOP SHOPPING!
WE ARE RIGHT NEXT DOOR TO FABULOUS HEARTLAND

SCHLITZ BEER $6.72 2-12 Packs Cans
BALLANTINE BEER $4.69 24-12 oz. N.R.
BARRONS GIN OR VODKA 6.99 1.75 Lit. (59.2 oz.)
GILBEY VODKA $7.99 1.75 Lit. (59.2 oz.)
BOOTH'S HIGH & DRY GIN (90°) $9.99 1.75 Lit. (59.2 oz.)
BACARDI RUM $10.49 1.75 Lit. (59.2 oz.)
OLD SMUGGLER SCOTCH $9.88 1.75 Lit. (59.2 oz.)
CUTTY SARK SCOTCH $15.51 1.75 Lit (59.2 oz.)
CANADA HOUSE Canadian Whiskey $8.75 1.75 Lit. (59.2 oz.)
CANADIAN CLUB (86.8°) 13.85 1.75 Lit. (59.2 oz.)
FLEISCHMANN'S PREFERRED BLENDED WHISKEY (90°) $9.99 1.75 Lit. (59.2 oz.)
OLD KENTUCKY TAVERN BOURBON WHISKEY $9.59 1.75 Lit. (59.2 oz.)
Imported LANCERS ROSE Bianco, Rubeo $2.99 750 ML
Imported HARVEY'S BRISTOL CREAM $5.55 750ML

325-6900
See Gimbel's For Savings By The Case
PRICES SUBJECT TO CHANGE WITHOUT NOTICE
WE RESERVE THE RIGHT TO LIMIT QUANTITIES
GIMBEL'S
VFW PKWY. IN WEST ROXBURY
DISCOUNT LIQUORS
Be Sure to See GIMBEL'S For SAVINGS BY THE CASE!

MT. AUBURN ST. CYCLES
145 Mt. Auburn St.
WATERTOWN, MA
FEATURING
PUNCH • CENTURION • TAKARA
PUCH & SPARTA MOPEDS
• WIDE SELECTION OF USED BIKES •
WE TAKE TRADE-INS
• Free Assembly • Allen Kickstand Included •
Free Adjustments for 6 months
1 yr. Manufacturers Parts Replacement Warranty
Check out our Tune-up Specials!
926-6010

Are your Metal Windows Ready for Winter?
SAVE FUEL
SAVE MONEY WITH . . .
BAILEY STORM PANELS
Bailey & Son INC
HANOVER, MASS
471-0908 or 825-4205
Hardware & Screens
"Energy Saving Experts Since 1945"

WOODWORTH
Send for our new illustrated catalogue. Enclose $1 for postage and handling
For dozens of distinctive hardwood furniture designs, at very affordable prices, visit Michael Woodworth's workshop showroom.
381 Congress Street
Near Museum Wharf
Boston, Mass.
426-1821
Open Mon.-Sat.
10 AM-5:30 PM

Have You Thought Of Continuing Your Education At Wellesley?
Did you know that Wellesley College has a **Continuing Education Program** that provides daytime opportunities for women to study part or full time towards a Bachelor of Arts degree, to prepare for a new career or for graduate study, to enhance professional capabilities, or simply to take courses for the love of learning?
Have you been hesitant because you are not sure how much time it would take, or whether you could easily return to the classroom, or what courses are offered?
We would be pleased to answer these and any other questions you may have about continuing your education at Wellesley College. Use the coupon below to obtain a descriptive brochure. And, do call us (235-0320, ext. 661) for an appointment to meet with a counselor or a present Continuing Education student. You will find a warm atmosphere and professionals who are eager to help you.
Yes, I am interested in learning more about Wellesley's Program.
☐ Send brochure ☐ Make appointment with counselor
Mail to: Office of Continuing Education, Wellesley College, Wellesley, Mass. 02181
name _____ telephone number _____
street address _____
city _____ state _____ zip _____

THE ART OF DISCOVERY

By Dorothy Keilt

The Center

For the earth to be displaced as the center of the universe is a form of culture shock. For the idea of each small principality being "the center" traverses all times, all cultures and all disciplines from religion to government to psychology to art.

The inherent meaning of center is the source of something, a point from which everything else emanates. It denotes a place of order and symmetry where all things are held in a balance of harmony. Mainly it suggests where the true essence of a thing may be found.

The center is represented in art in many forms.

In China it is the round jade disc with a hole in the middle called a "Pi."

In Japanese Shinto religion the mirror is the correspondent of the hole, as the mirror is an object for self-contemplation and therefore becomes a passageway through which the soul may pass.

The ancient Indians made an image of two large gold intersecting circles that formed a mandorla through which they ritualistically passed to insure regeneration. Mandorlas are repeated in Hindu and Buddhist art as the background to many objects, symbolic of the gateway of the world through which one passes to be released from an earthly cycle.

The present cosmic theory maintains that there is a "black hole" in space wherein the matter in space is drawn and held — possibly to emerge elsewhere.

The ancient world was filled with centers. In Ireland they were known as Raths, historical tribal meeting centers for laws and rituals.

Iona, off the west coast of Scotland, is made up of the oldest exposed rock strata of the earth, and was known in Gaelic as Hi, Y, or I and in the west as the Isle of DreamS or Isle of the Blest, a numinous center of power "where it is always spring, no aging, no disease, no work, all is happiness, peace and glory."

The Hindus built temples only where the spot was considered to have been a sacred center, and in Old Testament literature the center is the paradisaical state, the Garden of Eden, also a place of bliss and perfection.

The Greeks marked the center of the earth with a conical stone at the temple of Apollo at Delphi and it was called the omphalos. Omphalos also means navel, and it is at this juncture of the human body that the Chinese and Indians establish the "prana" (breath) as the center of balance, of energy, of life. To the Egyptians the heart was the center of the human body as mediator between the instinctual sex organs and the rational mind.

Through the centuries many of the ancient understandings of the universe filtered down in the form of fairy tales. The search for the "hidden treasure" in fairy tales became debased as the search for gold and jewels. But the original meaning of "hidden treasure" was as the center, the secret of life. This mystery of life as center and hidden treasure is reflected in religious art with the placing of a jewel in the center of the cross. It often appears as "the pearl of great price" on Chinese crowns and guarded by dragons. In Buddhist art it is "The jewel in The Lotus"—OM.

In psychology, Marie Von Franz has stated that there is a definite kernel in the human psyche, an organizing center that regulates and balances the psyche. She refers to the Nashapi Indians, still living in the forest of the Labrador Peninsula, who call this center "my friend" or "the great man."

Finding the center of the universe or the human psyche or of phenomena is not an easy task, nor perhaps definable. Maria Meyer, who shared the Nobel Prize for physicS in 1963, described the constituents of the atomic nucleus as similar to the layers of onion skins wherein concentric rings of neutrons alternate with protons but whose center has not yet been found.

This search is similar to Henrik Ibsen's Peer Gynt who mentally peels the layers of his personality to find his center, his true self. He recalls his days as a fur trader, a digger of gold, a poor man, a rich man, a lonely man, a powerful man, but never finds the center of the real man. He comes to the conclusion that "nature is witty." The search for the center is illusive:

"For what the center brings
Must obviously be
That which remains to the end
And was there from eternity."

Goethe

Next: "Twoness in Art and in Life

Police Report

Robbers abscond with cash

NEWTON — Robbers made off with more than $400 cash and paneling worth at least $1,000 after breaking into Barrow's Custom Interiors Friday night.

Police said the thieves entered the store, which is located at 365 Boylston Street, by forcing the front door open.

Police are investigating the robbery.

Thieves also stole an unknown amount of cash and several tires from the Tire Service Center in West Newton Friday to police. 'according

The burglary was discovered by Officer Ronald Calabrese while on routine patrol.

Police said the thieves entered the shop by breaking a sheet of glass and forcing a door open.

Two 13-year old South Boston youths were arrested and charged with larceny of a motor vehicle Friday. The youths were apprehended by Officers in Newton Corner after a description of the stolen car was given over the police radio.

Jewelry and silver was stolen from a Winchester Street home Friday night. Police said thieves ransacked the entire house after gaining entrance by jimmying a window open.

Jewelry and silver were also stolen from a Highlands Street home Friday. Police said robbers entered the home by ripping a screen and forcing a window open.

An assortment of tools were stolen from the maintenance shed at the Brae Burn Country Club on Fuller Street Tuesday.

Police said the thieves entered the shed by breaking a window. Police are investigating the incident.

The Carr School on Nevada Street was broken into Tuesday, but nothing was reported missing.

However, Police said nine windows at the school were broken and youths were seen running from the area.

A 23-year old Newton man was arrested by police Tuesday and charged with operating a motor vehicle after his license was suspended.

Police identified the man as Richard Acerra of 60 Eliot-Memorial Road.

A 21- year old Newton man escaped serious injury after his 1972 Volvo hit a utility pole on Homer Street Sunday night.

Joseph Guiney of 64 Greylock Road was treated and released for minor injuries at NewtonWellesley Hospital.

A suitcase, with more than $5,000 worth of clothing and cosmetics, was stolen Tuesday from the driveway of a Newton Highlands woman who was going on a trip.

Police said Jayne Bloon of 93 Andrews Street discovered her suitcase missing after arriving at Logan Airport in Boston.

The items in the suitcase included a $4,000 fur coat and a mink. Police are investigating the robbery.

Three employees at Bretano's Book store on Boylston Street reported that their wallets, containing personal papers and more than $200 cash, were stolen from the back room of the shop Tuesday, according to police.

Office equipment, including a $960 Selectograph typewriter and several calculators, were stolen from the Commonwealth Sales Co. on Centre Street Sunday, police said.

Boys' Club reopens

NEWTON — Newton Boys' Club will open the doors for its 1980-81 Fall and Winter season program on Monday Sept. 29 at 2 p.m. it was announced today by Eliot K. Cohen, newly elected President of the Newton Boys' Club.

The Club will be open daily Monday thru Friday from 2 to 5 p.m. and from 6:30 to 9 p.m. for the membership. On Saturdays the hours range from 10 a.m. to 4 p.m.

All boys between the ages of 7 thru 18 years are eligible for membership and are advised to enroll soon as possible. Early registration will give the opportunity to sign for the favorite activities they plan to undertake for the coming season.

President Cohen said the main objective of the Club program is to "provide boys with an opportunity to develop basic skills in areas of interest to them and to others. We feel that by stressing qualities such as sportmanship, cooperation, perseverance and honesty we can help boys not only to build better lives for themselves, but also to become valuable assets to the community. The degree to which we can accomplish this goal is our measure of a successful season."

A total membership of approximately 600 boys and young men were served on a daily basis last year. New equipment has been installed in the complex, alterations have been made in the Club rooms and the newly renovated playground area to insure the best possible accomodations for the membership.

Do You Have Something To Sell?

Place An Ad In The Transcript Classified Section

OVERWEIGHT KIDS
OVERWEIGHT GOT YOU DOWN.
LET'S TALK MEET TOGETHER
NO FEE
CALL MYRA 965-2190

Spring Street
Laundry & Dry Cleaning
(formerly Reid Bros.
323-6800
SHIRTS • DRY CLEANING • FLATWORK
WASH, DRY & FOLD
Open Daily: 7 a.m.-9 p.m. • Hol. & Sat. 10 a.m.-5 p.m.
FREE PARKING - ALL NEW WASHING MACHINES
ATTENDANT ON DUTY

Avigdor
RUG CENTER
Purveyors of Fine Oriental Carpets
Come into Avigdor and select from our worldwide collection of fine carpeting.
Better Than Average Quality
Lower Than Average Prices
for the Shopper who has special needs You know quality, but insist on value. We offer superb merchandise at an affordable price.
Avigdor
RUG CENTER
637 Washington St.
Brookline • 734-1904
Mon.-Fri. 9-5:30
Sat. 9-5:00
Wed. 'til 9:00 p.m.

Enjoy Great Chinese food?
Discover... Aku Aku
AKU-AKU
"Truly two of America's greatest Chinese restaurants and they're here in Boston and Cambridge"
Ken Mayer
Entertainment Columnist
Herald American
We deliver. Boston only. Orders of $10.00 or more within a 2 mile radius for $2 service charge.
Boston
390 Comm. Ave.
Phone: 536-0420
Free Garage Parking
4 p.m. - 3 a.m. daily
Happy Hour Mon.-Sat. 4-6
Cambridge
149 Alewife Brook Pkwy.
Phone: 491-5377
Ample Free Parking
11:30 a.m. - 2 a.m. daily
Luncheon served daily

STAR
We'll find a way.



Bird's Eye Specials

10-oz. Frozen CUT
Green Beans . . . . . 2 for 89¢
9-oz. Frozen FRENCH
Green Beans . . . . . 2 for 89¢
10-oz. Frozen
Cauliflower . . . . . 55¢
10-oz. Frozen
Broccoli Spears . . . . . 55¢
10-oz. Frozen
Peas . . . . . 2 for 79¢
8ct. Frozen
Little Ears . . . . . 89¢
10-oz. Frozen
Tasti Fries . . . . . 2 for 89¢

Prices effective Mon., Sept. 22 thru Sat., Sept. 27 at Star!

"The active family store."
Dynatune
Skiers! Now is the time to prepare your skis for winter. Olken's ski experts will give your skis a Professional Dynatune, including:
Flat File
Fill Bottoms
Hot Wax
Slide File
Microplane Bottoms
Clean, Lubricate
Check Bindings
All for only
$15.00
19 Central St., Wellesley
Phone: 235-2835
Open Thurs. & Fri. eves.
Olken's

WHAT'S A YMCA DOING IN THE LIFE INSURANCE BUSINESS?
FITNESS TESTING
It isn't as if the West Suburban YMCA in Newton is selling insurance policies. What we're offering is something better - A physical fitness evaluation test to be followed by a beginner's fitness class. You see, we're in the business of preventative health care. We want to stop the serious health risks connected with being overweight and out of shape before they start - and that's the best insurance policy of all. The testing clinic will be held by appointment only on Saturday, Oct. 4th starting at 8:00 A.M. The applicant must first receive signed clearance from a physician. The test will measure flexibility, body composition, blood pressure and cardiovascular endurance. This will be followed by a meeting with a certified physical fitness specialist to review test results. At this time applicants will be placed in a beginner's fitness class for ten weeks. At the end of the session they will be retested to determine progress. Contact Physical Director, Bill Kelly or Donna Tartaglino for consent forms and info on class times at 244-6050. Then come down to the West Suburban Y, 276 Church Street and put your "John Hancock" on one of our "Policies."

THIS PAGE APPEARS IN THE DAILY TRANSCRIPT, THE NEWS-TRIBUNE, FAMILY SHOPPER, PARKWAY TRANSCRIPT, WEST ROXBURY TRANSCRIPT, NEWTON GRAPHIC, NEEDHAM CHRONICLE

Think big.

Get a little more for your money.

STAR

We'll find a way.

Grocery...

Hood Gallon, Chilled **Orange Juice 1.89** U.P. 47.3c qt.

BETTY CROCKER 18½-oz. **Cake Mixes . . . . 69¢** U.P. 59.7c lb.

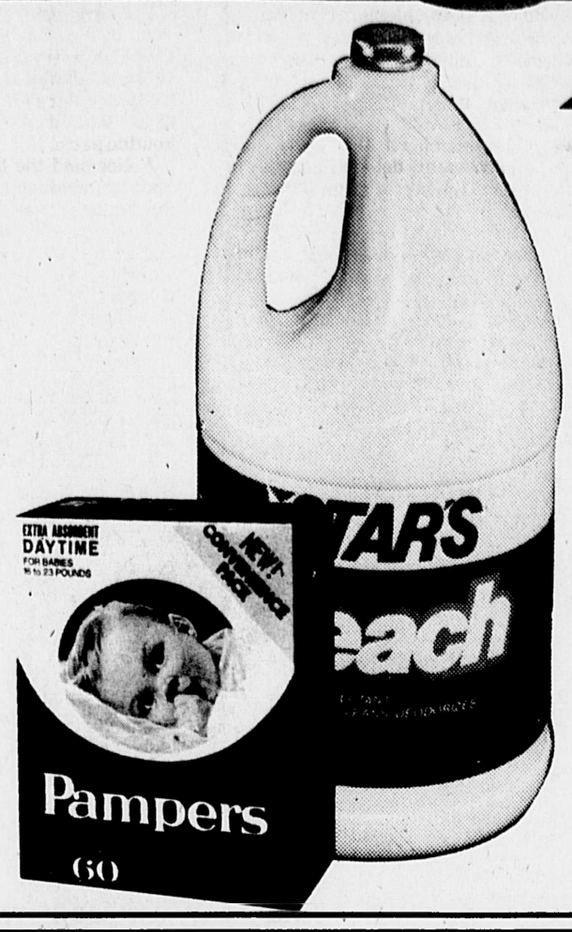
Apple Juice Star's Gallon . . . . . **2.19** U.P. $2.19 gal.

V-8 Vegetable Juice **Cocktail** 46-oz. can . . . . **79¢** U.P. $2.20 qt.

Prince Pasta Thin or reg. Spaghetti or Elbow Macaroni 2-lb. . . . **1.09** 54.5c lb.

Chicken of The Sea **Tuna, 12½-oz** Chunk Light in Oil, ... **1.59** U.P. $2.04 lb.

Coke, Tab Sprite or Fresca . . . . . 6-Pack 12-oz. cans **1.49** U.P. $2.65 gal.



Cascade . . . 50-oz. **1.89** U.P. 60.9c lb.

Cheer 3 Pack...Buy 2 Get One FREE...171-oz. ea **12.69** U.P. 32.6c lb.

Star's Bleach 1½-Gal. **95¢** U.P. 63.3c qt.

Convenience-Pack **Pampers** 48 Toddler 90 Newborn 60 Extra Absorbent Daytime **6.99** U.P. $14.65/100 ct.

25-lb. bag PURINA **Hi-Pro Meal . . . . . 6.39** U.P. 25.2c lb.

Cycle Dog Food 12 Flavors 14-oz. can **3 for $1** U.P. 38.1c lb.

GUARANTEE
GREAT MEAT EVERY TIME

Family Pack Meats...

U.S. Gov't. Inspected...4-lb. pkg. or more (with backbone attached)

Fresh Split Chicken Breasts . . . . lb. 1.09

U.S. Gov't. Inspected FRESH **Chicken Thighs** 4-lb. pkg. or more with backbone lb. **79¢**

U.S. Gov't. Inspected FRESH **Chicken Wings** 4-lb. pkg. or more lb **69¢**

Fresh Lean Ground Beef 3-lb. pkg. or more (not over 20% fat) . . . . . **lb. 1.89**

Veal...

U.S. Gov't. Inspected Fresh Veal **Veal Legs** Whole or Sirloin Half...Bone-In . . . . . **lb. 1.99**

U.S. Gov't. Insp. Fresh Veal Veal Shouler Combo Pkg. Contains: Chops plus Stew Meat . . . . . lb. 1.49

U.S. Gov't. Inspected Fresh Veal **Veal Rib or Loin Chops . . . . lb. 2.39**

Beef...

U.S.D.A. Choice Beef Chuck..... **Shoulder Steak** Boneless For London Broil . . . . . **lb. 1.99**

U.S.D.A. Choice Beef Chuck 7-Bone Steak or Roast Bone In . . . . . lb. 1.59

U.S.D.A. Choice Beef Loin..... **Porterhouse or T-Bone Steak lb. 3.89**

A to Z Produce...

Jumbo... 4 ct. **Honeydews . . . 2 for $3**

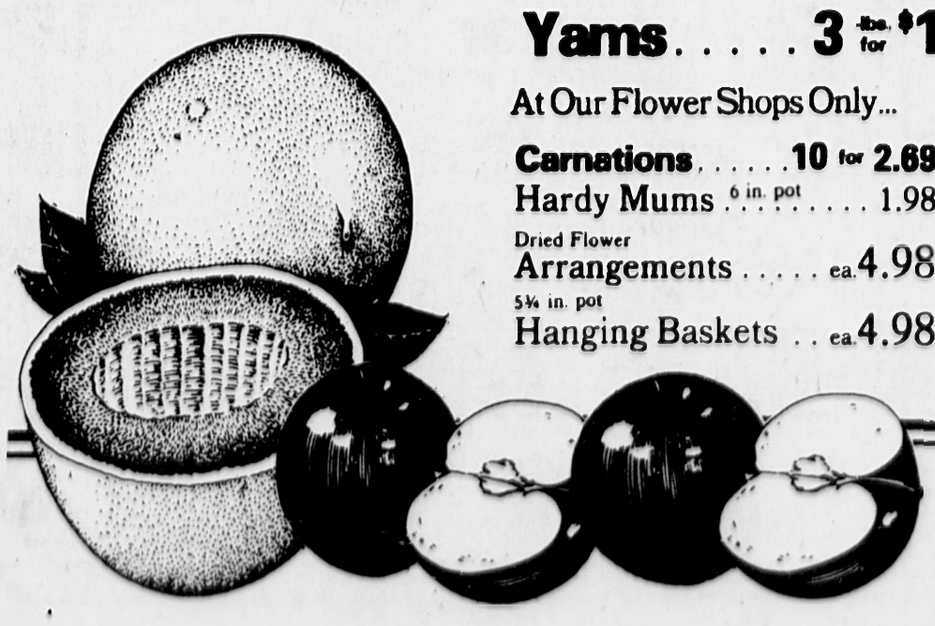
McIntosh Apples "Pick Your Own" Fancy, 2¼ in. min. **3 lbs. for $1**

Fresh Broccoli 18 ct. . . . . bunch 58¢

Yellow Onions All Purpose . . . . . 3 lbs. for 58¢

Butternut Squash . . . . . lb. 10¢

Yams . . . . . 3 lbs. for $1



At Our Flower Shops Only...

Carnations . . . . . **10 for 2.69**

Hardy Mums 6 in. pot 1.98

Dried Flower Arrangements . . . . . ea. 4.98

5¾ in. pot Hanging Baskets . . ea. 4.98

Deli Dept...

Domestic, Sectioned & Formed **Baked Ham . . . lb. 2.59**

Swiss Cheese . . lb. 2.99

Bavarian Bologna . . . . . lb. 1.49 Turkey Roll . . . . . lb. 2.69

Morrison & Schiff **kosher Franks** Bulk Cello Wrapped . . . . . **lb. 2.09**

Seafood...

Fresh Haddock Fillets . . . lb. 2.19

Bakery...

Star's White Bread 22-oz. loaf **. . . 2 for 1.19**

Belmont English Muffins . . . . . 3 12-oz. pkgs. of 6 1.19

Dorothy Muriel's Cinnamon Buns 14-oz 1.29

Dorothy Muriel's **Irish Oatmeal Bread** 16-oz. loaf . . . . . **2 for 1.19**

we reserve the right to limit quantities.

STAR

Briefcase

Small Claims Court

By PETER HARRINGTON

Did you know that "Small Claims Court" was set up to help you, the non-lawyer, have a judge settle your claims without the expense of hiring a lawyer?

Small Claims Court, often called a "People's Court," allows any person to go before a judge and explain his or her problem. The atmosphere is informal and the strict rules of evidence used by lawyers are not applied.

The only requirement is that your claim be for $750 or less.

To start a small claim you must go to the court in the city or town where the other party lives. The person bringing the small claim is called the plaintiff and the other party is called the defendant.

The people who use small claims court can be generally divided into two classes, creditors and consumers.

Typical consumer claims include:

— Complaints about a TV or refrigerator that does not work shortly after it is purchased.

— An individual who lent money to a friend or relative who refuses to pay the money back.

— A homeowner who is upset because of poor or incomplete repair work to his house.

— Tenants who want to recover a security deposit.

Creditors are those who have done work or provided a service and have not been paid and they include gardeners, carpenters, doctors, store owners, hospitals, telephone and utility companies.

Oftentimes, there is a dispute as to the quality of the service provided or the condition of the goods sold. When defendants claim they do not owe the money to the plaintiff, they must file an "Answer" in writing setting forth their reasons.

Defendants also have a right to file a counter claim against the party who started the small claim against them. For example, if you are being sued by a garage for the cost of repairing the brakes on your car, you may counter claim saying that on the way home from the garage the brakes failed which caused you to bave an accident and resulted in $565 damage to your car.

If you win, you don't pay for the brake job and you recover $565 to have your car repaired.

No one should be afraid to use Small Claims Court. There are many disputes that can only be settled by an impartial third person. A judge is trained to listen to both sides and make a fair decision.

The judge's decision will be based upon the facts presented to him, not on what he may have read in the paper or his experiences dealing with similar problems.

If you claim to have paid $565 to repair your car, you should bring in cancelled checks or paid receipts. Do not expect the judge to say, "We had a case like this last week and I know it costs about $565 to fix the type of damage you had to your car."

There are several steps you can take to protect yourself before you go to Small Claims Court.

First, be prepared, know the facts of your own case, write them down so you don't forget to tell the judge.

Second, bring in any evidence that you think will help your case. Such evidence may include contracts, cancelled checks, leases, photographs, paid bills or receipts, or a witness who was present or is aware of facts important to your case.

Finally, don't be afraid. The judge understands that you may be nervous. He will give both sides a full opportunity to present their cases and make a fair decision based upon our principles of law.

Peter Harrington is a Newton attorney.

Armed theft of Newton bank

NEWTON — The Newton Cooperative Bank, 210 Boylston Street, was robbed of $4,450 by an armed man early Wednesday afternoon.

According to Newton Police, the robber was a white male, six feet tall with dark curly hair weighing about 250 pounds and was wearing a blue windbreaker.

The robber presented a teller with a brown paper bag and demanded the money. He then fled out a back door of the bank. No car was seen leaving the parking lot in back.

Jacob Rosenthal, age 79, of Prince Street in West Newton was injured when he ran against a MBTA trolley while crossing the tracks at the Newton Highlands MBTA station.

Rosenthal was treated at Newton-Wellesley Hospital for an injury to his left elbow.

An unidentified 22 year-old man suffered a broken leg and hand when he fell underneath a city-owned truck on Wednesday afternoon at the corner of Winston and Littlefield Roads in Newton Centre.

Library

From page 1

tions with NCSC.

The Executive department stated the advantages of moving library and city facilities into the NCSC-owned Davis School. Payment for utilities and custodial service would be charged on a pro rated basis.

The city would not have to pay for other maintenance to the Davis facility. The current West Newton library would be made available for commercial sale. An estimated selling price is $200,000 according to Mayor Mann. There are indications that the Needham-Newton Chamber of Commerce is already considering purchase of the building. Departments which are now crowdedinto City Hall could be moved over to the Davis School.

The Newton Police would be allowed to use the gymnasium during shift changesand at night. The greatest benefits are expected to be had by the West Newton library, traditionally one of the most underutilized libraries in the city. The superintendent of schools, Aaron Fink agreed to leave all shelving and furniture in place at the Davis library. Additional shelving would be purchased for the section of the Davis auditorium which would double as an adult section during the day and meeting hall when needed at night.

Head librarian Virginia Tashjian predicted an increased activity program including films and lectures would be made available by using the auditorium facility. The main advantage according to Tashjian is the increased use of the library because as she puts it "We'll be where the action is."

A resolution by Ald. Joseph DePasquale that called for a moratorium on any transfer to the Davis School until after the November vote on Proposition Two and a half was killed by the aldermen. DePasquale was concerned about the expenditure of city funds to expand into the Davis building when Prop. Two and a half could drastically cut the number of people employed by the city. The alderman from Ward One also wanted the hiatus to await the results of a study being conducted on the use of space in City Hall. The approval of the $21,000 will allow the Health and other city departments to move to the second floor of the Davis School by October. As for the $10,000 necessary to move the West Newton library to a new home in the Davis School, aldermen will have to sit tight and wait for the public opinions gathered at the Oct. 8 hearing before making their final decisions.

Custodians

From page 1

from Newton North High School, to many respiratorial diseases and scarring of lung tissue. Asbestos pipelagging must be taped in all Newton public schools. Noting that the school department has shown concern that proper safety precautions are taken, Robards said, "If it is not done properly, you can contaminate M a whole room."

Robards explained, "We feel for our own safety and the safety of the children that more knowledge needs to be given out in terms of how to handle the asbestos."

Robards noted that the asbestos torn or broken in pipes overhead pose a greater concern among custodians.

The new contract also provides a reduction in hours by allowing custodians to begin work at 9 a.m. rather than 10 a.m.

Robards asserted, "This was very important to us because men were getting home at 7:30 p.m. and this was impacting greatly on family life."

In addition, the contract has a "just cause" clause which provides that no custodian can be disciplined or discharged without "just cause."

The custodian's union, which also represents the school system's cafeteria workers, is still negotiating a contract for the cafeteria employees.

Service Notes

Navy Dentalman Recruit Napoleon Morse, son of Mr. and Mrs. Robert A. Morse of Newton Lower Falls, is participating in "Team Work 80," designed to improve the capability of NATO. He is aboard the airraft carrier Nimitz.

Marine Pvt. Joseph Panaggio, son of Joseph Panaggio of Newtonville, has completed the infantry combat training course at Camp Pendleton, Calif. He joined the Marines in March.

Mary E. McGrath, daughter of Mr. and Mrs. Denis Sheridon of Newton, has been promoted to the rank of senior airman in the U.S. Air Force. She is an administrative specialist at Loring

Business Briefs

Norman E. Weill of Chestnut Hill has been elected vice president of Commonwealth Bank.

Mark H. Trachy of Newton has been elected assistant vice president in the banking division of Shawmut Bank of Boston.

Henry Grossman of Newton has been elected EDP strategic planning officer in information systems and bank operations division of Shawmut Bank of Boston.

MATCHBOX CARS
88c EA.
FOR OUR CLUB MEMBERS
NEW APPLICANTS WELCOME
AT
MR. BIG TOYLAND
399 MOODY ST.
WALTHAM
893-8582

Complete Executive
OFFICES FOR RENT
Fully staffed, furnished offices in a modern office center
Convenient Location
FREE PARKING
Receptionist, Secretarial communications and conference facilities available.
Avoid downtown traffic and crowding, but still located conveniently for access to major highways or city streets
AT
The Office Center
At 1500 VFW Parkway
W. Roxbury, MA 02132
Call 566-0333
Everything you need at less than the cost of a secretary
Annual leases available or short term arrangements may be negotiated.
Also on our premises
YE COPY SHOPPE
FOR
documents Copying, Production of Flyers, Manuals, Forms, Etc.

18 attractive ways to solve your storage problems
Choose from 16 architect-designed models of Walpole all-wood storage buildings
• Finest materials & craftsmanship
• Tongue & groove floor construction
• Bolt-joined sections for easy assembly
Buildings, fencing and rustic cedar furniture now on display
Come in today
Walpole Woodworkers
WALPOLE, 767 East St. (Rt. 27) 668-2800
FRAMINGHAM, At Rear Shoppers World (Rt. 9 & 30) 875-6668
HANOVER, 795 Washington St. (Rt. 53)
... South of Hanover Mall 826-3856
FREE CATALOG Call 329-5770 Toll Free from Boston

HUGE SELECTIONS ...LOW, LOW PRICES!
Child World
A WORLD OF TOYS...WE'RE EVERYTHING A TOY STORE SHOULD BE
PETER PANDA SAYS:
FREE LAY-A-WAY
BEAT THE CROWDS AND SHOP EARLY FOR CHRISTMAS. WE'LL HOLD YOUR TOYS AT NO CHARGE UNTIL YOU'RE READY TO WRAP THEM.
Saxon GEMINI MEN'S or LADIES' 26" 10-SPEED 69.88 Our Sale Price. Padded racing saddle & handlebars, side pull caliper brakes, stem mounted shifters, kickstand, safety reflectors. SAVE 5.00. All Saxon at discount prices.
Huffy 20" BOY'S THUNDER ROAD or GIRL'S SWEET THUNDER 66.92 Our Low Price. MX handlebars & fenders, thick knobby tires, wide breadloaf saddle & kickstand. All Huffy at discount prices.
Spiral BOY'S 20" BMX 64.88 Our Sale Price. Racing saddle, waffle padded frame & handlebars, gooseneck pad, gusseted frame & cleated tires. SAVE 5.00. All Spiral at discount prices.
Empire CHiPs POLICE HOT CYCLE 21.88 Our Sale Price. Wide plastic tires. Low slung for stability, & adjustable saddle. Safety lever brake for quick stop. SAVE 2.11. All Empire at discount prices.
Radio PEDAL RACE CAR 19.88 Our Low Price. Pedal driven, rugged metal construction race car with wide plastic tires. Adjustable seat plastic steering wheel. All Radio at discount prices.
Empire CHiPs MOTORCYCLE 19.88 Our Low Price. Ride-on plastic motorcycle with windshield, non-slip plastic pedals, wide rear wheels for better stability and a police siren. All Empire at discount prices.
Star Brite 3 PIECE TABLE & CHAIR SET 12.99 Our Low Price. Colorful table and chair set,metal table and two high back metal chairs 18" X 24". All Star Brite at discount prices.
Roth PUSH EM TOY CART 12.99 Our Low Price. Sturdy cart with Raggedy Ann & Andy design on the sides. Stores toys very easily. All Roth at discount prices.
...A FEW OF THE THOUSANDS OF TOYS TO LAY-A-WAY NOW!
Playskool BRISTLE BLOCKS 4.87 Our Sale Price. Build all sorts of wonderful things with these uniquely designed blocks. SAVE 1.00. All Playskool at discount prices.
Mego FASHION CANDI 6.97 Our Low Price. Washable and stylable hair-can change her hair coloring. Accessories incl. All Mego at discount prices.
Milton Bradley OPERATION 6.97 Our Low Price. Players try to remove "ailment" with a steady hand so not to set off the buzzer! Batt. not incl. All Milton Bradley at discount prices.
Hasbro SKEDOODLE 8.99 Our Low Price. Move the control stick and draw lines and curves,even write your name. Accessories included. All Hasbro at discount prices.
Mattel KRUSHER 11.88 Our Sale Price. He's a blob in his scrunched state. Open Built-in valves & he grows to over 14" tall. SAVE 2.09. All Mattel at discount prices.
Hasbro SEW EASY SEW MACHINE 12.87 Our Low Price. The first present sewing machine that really sews...and does it all without needles. Accessories included. All Hasbro at discount prices.
Milton Bradley SIMON 24.79 Our Low Price. Simon says repeat my flashing lights and sound. Barrels of fun for your whole family. Batt. not included. All Milton Bradley at discount prices.
Mattel ELECTRONIC FOOTBALL 24.88 Our Sale Price. You're the ball carrier avoid tacklers, find opening and run. Batt. not incl. SAVE 3.00. All Mattel at discount prices.
Coleco MR. QUARTERBACK 21.86 Our Sale Price. Automatic football passer. Built-in timer, angle and distance selectors. SAVE 2.00. All Coleco at discount prices.
Kenner RADIO CONTROLLED R2-D2 ROBOT 25.97 Our Sale Price. Working model of R2-D2. Moves in all four directions. Batts. not included. SAVE 4.00. All Kenner at discount prices.
BABY NEEDS AT LOW PRICES
SPECIAL INTRODUCTORY OFFER!
JOYS 40 TODDLER DISPOSABLE DIAPERS with TAPES 4.49 FOR BABIES OVER 22-LBS
JOYS 48 EXTRA ABSORBENT DISPOSABLE DIAPERS with TAPES 4.49 FOR BABIES OVER 16-LBS
BIKES, JUVENILE & RIDEMS REQUIRE ASSEMBLE • PRICES EFFECTIVE SEPT. 21-27
Child World ...A WORLD OF TOYS
QUINCY PARKINGWAY AND HANCOCK ST. Mon.-Fri. 9:30-9 Sat. 9:30-6
SHERWOOD PLAZA RTE. 9, NATICK Mon.-Sat. 10:00-10:00
DEDHAM DEDHAM MALL RTE. 1 Mon.-Sat. 9:30-9:30
CHARGE IT!

GRAND OPENING
ORIENTAL RUG WAREHOUSE
RETAIL—WHOLESALE
DIRECT
IMPORTERS OF FINE ORIENTAL RUGS
OPEN TO THE PUBLIC
3 DAYS ONLY
FRI. SAT. & SUN.
Sept. 26 & Sept 27 10 A.M.-9 P.M.
Sept. 28 10-6 P.M.
Now Buy Direct-SAVE UP TO 50%
ORIENTAL RUG WAREHOUSE, EASTON PLAZA
447 Turnpike St. (Rte. 138), In. 138 & 106, EASTON
238-7375
Dealers & Traders inquiries invited. Cash or check only-no credit cards
OPEN OTHER TIMES BY APPOINTMENT

IN FOCUS

Norwood's Little Portugal

They've found life here much easier than in their homeland

By TOM BOWMAN
Staff Writer

NORWOOD — John Preto stood in the backroom of his bakery in South Norwood surrounded by trays of freshly baked bread and rolls.

"I love Norwood," he said in his thick accent. "It is a wonderful town."

Preto is one of nearly 200 Portuguese who have emigrated to Norwood over the past two decades. Most have come in search of greater opportunities — a goal which for centuries has spurred immigrants to America.

Born in Arcos de Valdevez, a mountainous farming community in northern Portugal, Preto journeyed to America in the mid-1960's and settled in Fall River, a city with a large Portuguese community. He came to Norwood to visit friends and here met his wife.

He said that Portugal is more peaceful than greater Boston. "But in Portugal you must have a lot of money," he said. "It's much easier to live here."

In 1976, Preto purchased a bakery in South Norwood with his brother Tony. It is called, appropriately, Brother's Bakery.

Last year his mother came over from Portugal and he hopes another brother will soon follow. Like Preto, many Portuguese sponsor members of their own families. Countless brothers, sisters, mothers, fathers, and in-laws have followed in close succession, usually after the first has settled and become financially stable.

Most of the immigrants in Norwood came from northern Portugal and many from the same town: Arcos de Valdevez.

As a result, the Portuguese in Norwood are more a permanent family reunion than an ethnic community.

Preto recalled the exam he took to become a U.S. citizen. For weeks he studied an English language record borrowed from a friend in Fall River.

"You must know the name president, vice-president and governor," he said. "Sometimes they ask you a question you don't know."

His only criticism of his new home concerns the pace of life. "The people live faster here," he said. "In Portugal people relax more and live longer." His uncle back home lived to be 103.

Preto has two children, a boy, 10, and a new-born daughter. Asked if he was concerned about them losing their heritage, he said simply: "I don't want them to forget Portuguese." He said that while the children speak English, Portuguese is almost always spoken at home. His son John Jr. has already been to Portugal twice.

On weekends Preto often meets friends at the Portuguese Club, housed in a store front across from Abdallah's store on Washington Street. The flags of Portugal and the United States hang in the windows that flank the front door. The membership is limited to men and nearly 80 belong. The men play pool or a Portuguese card game, known as "sueca," at the club.

While the Portuguese have many American friends, they prefer to stay together as a group. They are, for the most part, still whetted to an old-world culture of hardwork, discipline, frugality and close family ties.

On holidays, families often gather at the club for traditional feasts. At times there are native dances, which resemble the American square dance. Women in brightly colored skirts and scarves are accompanied by men in black pants, sash, and white shirt.

Joe Barboza, who recently became president of the Portuguese Club, explained that it was the outgrowth of a soccer team organized over a decade ago. Since Portuguese and others in the town participate on the team, it is called the Norwood International.

Barboza came here as a teenager in 1968. "Everybody wants to come here," he said. "The average income is low in Portugal and they want the opportunity."

He said his father arrived the year before to find work and then filed the necessary immigration papers for his family.

Barboza explained that it was difficult at first. "The language was the first problem," he said, "and the second was the kids." He found it hard to be accepted by his classmates. "But some of the kids eventually became my good friends," he added.

He soon left school to help with the family finances and worked at various jobs around town. At work he "picked up the language by talking and listening to Americans." He is now employed at Masoneilan as a stock clerk.

Like Barboza, most of the Portuguese are employed at the many factories and businesses that rim the town.

One of them is Tony Barreira, who has lived in Norwood since emigrating from Arcos de Valdevez in 1962. He attended night school for English at the Guild School and now works for a heating firm in South Norwood.

He said when he first came to Norwood he was plagued not only by language problems but also by the harsh winters of New England. "The weather is much more mild in Portugal," he said.

Like Preto's, Barreira's son has been to Portugal. "It's good for him," he said. He often tells his son stories about his native land. But Antonio Jr. seems to be more interested in the Portuguese soccer team.

One of the ways the Portuguese maintain ties with their homeland is through the native dishes they enjoy, such as "corido a Portuguesa," made with meat, chicken, linguica, and vegetables. Another is a meal of codfish, eggs, and potatoes called "balchao a goues de' sa."

While most of the Portuguese have emigrated in recent years, the first Portuguese came to the town in the 1920's.

Tony Gomes, who is now in Portugal visiting relatives, travelled to America by steamship at that time. He landed in New York and soon left to meet a friend at a pre-arranged spot in Cambridge, Mass. He was put on a train by immigration officials: a note with his name and destination was pinned to his suit.

Soon after arriving in the area, he moved to Norwood. "I still don't know why he came here," recalled his wife Mary. "But he had a real rough time." She displayed the passport he had used nearly 60 years ago. The ink has begun to fade on the yellowed booklet.

A photograph shows a young man with his dark hair carefully combed. He is dressed in a suit complete with a vest and gold watch chain. By his side he holds a wide-brimmed hat.

There is a look of determination on his face. "See how handsome he looks," Mrs. Gomes said, pointing at the photograph. "It's no wonder I fell in love with him."

Besides the difficulties of a new language, he was unable to find work for many months. He eventually found "pick and shovel work" at 35 cents an hour. In the evenings he would take English classes at the junior high school.

Years later, he started Sunnyside Bakery on Dean Street before working for two Norwood firms: the American Brake Shoe Company and the Boston Pattern Company. He would often send money to his family in Arouca, his hometown to the north of Lisbon. In 1941 he became an American citizen.

Although many of the first emigrants moved back to Portugal, Gomes and another South Norwood resident, Joe Portas, decided to remain.

"He liked the area," said his wife, "he never wanted to go back there to live." Today they have two sons, 11 grandchildren and five great-grandchildren.

Indeed many who have come to Norwood have the same dream that brought Tony Gomes here as a young man.

"As long as you work you can get anything," said Tony Afonso, who along with his wife emigrated here in the late 1960's. Both were raised on farms in Arcos de Valdevez and found the work exhausting with few rewards. "If things are bad forget it," he said, "you work all year for nothing."

His wife Flavia recalled that everything was made on the farm and there was rarely money left even for small purchases. They work for companies in South Norwood and recently purchased a home on Douglas Avenue, where they live along with their parents.

Most of the Portuguese live in South Norwood, an area which has known many ethnic groups in this century: Syrians, Lithuanians, Italians and Greeks. Housing became available when these ethnic groups began moving to other sections.

It was not long before Portuguese like Manuel Gomes began purchasing some of the three-decker homes and starting their own businesses. Gomes came from Lisbon in 1970 and bought a jewelry store five years later across from Brother's Bakery.

"I like the town," he said, "I have many good friends here." As with many of his other countrymen, he learned English while at work. "The life is much better here," Gomes said. Although he has many fond memories of his homeland, he has yet to return home for a visit. "It costs too much money," he admitted.

As he stood behind the counter, his six-year-old son played nearby. He said his son speaks English but rarely Portuguese. "Some day he will speak it better," Gomes said hopefully. He teased his son by saying that when he grows up he would send him to Portugal to see if he could fend for himself.

Asked if he would ever return to his homeland, Gomes gazed out the window of his shop. "Good question," he said "I really don't know."

Behind him on the shelf there were two flags in a small holder – one of Portugal and the other of the United States.



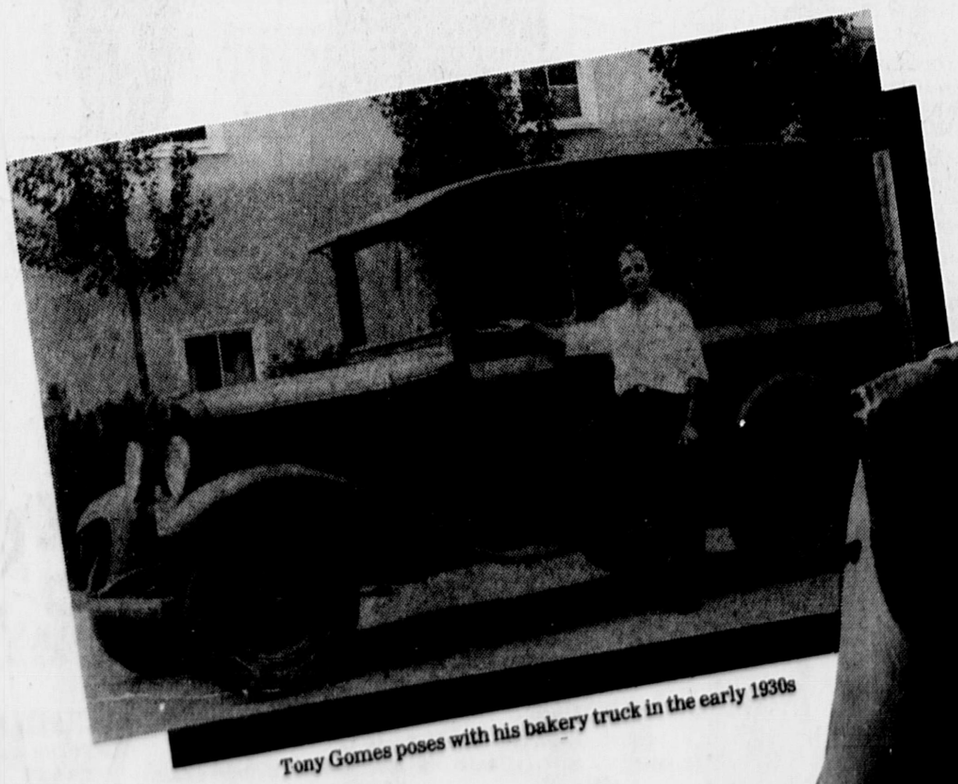
American and Por uguese flags drape entrance to the Portuguese Club on Washington Street



John Preto, owner of Brothers Bakery in South Norwood

Flavia Afonso with her husband, Tony, at their home on Douglas Avenue





Tony Gomes poses with his bakery truck in the early 1930s

Club Notes

B'Nai B'Rith Women

Mayflower Chapter, B'Nai B'Rith Women, will hold its next meeting on Wednesday, Oct. 1, at Temple Beth Shalom, Highland Ave., Needham, at 8 p.m. Following the business meeting, Irving Matross, the New England Regional Director of B'Nai B'Rith, will speak on "Updating B'Nai B'Rith."

Single Parent Group

The opening meeting of the Single Parent Support Group will be Sunday, Sept. 28, in the Mehigan Room, St. Joseph's School, May St. Needham. A pot-luck supper will begin at 6:30 p.m. (main dish will be provided). The meeting will follow dinner.

The group is open to all parents, single and married, from all communities neighboring Needham. Call Brendan Fay at 444-4262 or Pat Chatterton at 444-3822 by 5 p.m. on Sept. 28.

Divorce Resource Center

The Divorce Resource and Mediation Center will present a free lecture on "Dealing with Children During and After Separation" on Wednesday, Oct. 1, at 8 p.m. The major Call the Center at 492-3533 for information.

Stigmatine Ladies Guild

The Stigmatine Ladies Guild will hold its a business meeting on Oct. 3.

Jewish Women

The opening meeting of the National Council of Jewish Women will be held on Monday, Sept. 29, at 12:30 p.m. at Temple Sinai, 50 Sewall St. Brookline. The featured speaker will be Joshua Rubenstein, author of "Soviet Dissidents — their Struggle for Human Rights." The community is invited.

Attic Sale

The residents of the Chetwynde Nursing Home will hold their annual fund-raising event for the resident activities fund.

Grandma's attic sale will be held on Saturday, Sept. 27, for from 10 to 4 at the Chetwynde Nursing Homes, 1650 Washington, St. West Newton. Items for sale will include furniture, toys, books, dishes and a white elephant display.

Women's City Club

The Women's City Club of Boston will host their first "Dinner for the Arts" of the season on Friday, Sept. 26, at 6 p.m. at the Club, 40 Beacon St. Proceeds will benefit the Gladys Troupin Scholarship Fund which financially assists talented students at the New England Conservatory of Music. The evening will feature musical entertainment and an international cheeseboard.

The cost is $24 per person, $15 of which is tax deductible. Call 227-3550 for reservations.



Mimi Horwitz and Mimi Collins are co-chairing the Nov. 12 fundraising luncheon with Edith Friedman (seated) for Noemi No. 11, United Order of True Sisters. The luncheon and fashion show will be at the Natick Hilton. Call Mrs. Horwitz at 969-8920 for further information.

Waban Woman's Club plans scholarship aid

WABAN — The new officers of the Waban Woman's Club conducted their September Executive Board meeting at the Union Church. Clotilde Pershe, president for the 1980-81 club year, presided. She will be assisted by Patricia Givens, vice-president, Eleanor Staulo, recording secretary, Laura O'Brien, corresponding secretary, Edith Hawkridge, treasurer, and Marion Gray, assistant treasurer.

Plans were made at this first meeting to raise funds for local community activities. The Waban Wonan's Club, a member of the Massachusetts State Federation of Women's Clubs, will sponsor a fashion show early in November to benefit the Club's college scholarship and philanthropies funds.

Newton high school seniors who would like scholarship aid should apply through their guidance counsellors. Local service organizations in need of financial assistance should contact Greta Brandt at 332-4826. For more information, call Liz Cody at 964-4214.

Hospital shop reopens

WABAN — Preparing to open for its second year of business is the Newton-Wellesley Hospital Aid Association's Thrift Shop, located in the Union Church at 14 Collins Road, Waban.

Co-chairmen of the enterprise, Mrs. John W. Waalewyn and Mrs. David Nickerson, both of Waban, have announced that the shop will open to receive items for sale on Thursday, Oct. 2, and Tuesday, Oct. 7, from 9:30 a.m. to 3 p.m. Among the items accepted for sale are clean, seasonal clothing (except shoes, undergarments and purses), toys, jewelry, paperback books (no hardcover books), and knick-knacks.

The shop will officially open for business on Thursday, Oct. 9, and will remain open on Tuesdays and Thursdays from 9:30 a.m. to 3 p.m. through May.

Proceeds benefit the Newton-Wellesley Hospital.

Finance topic at seminar

ROSLINDALE — Paula Lyons, consumer advocate at Channel 5 television, heads the list of experts in the field of finance who will address the seminar, "Making Sense Out of Dollars," to be sponsored by the Women's Division, Hebrew Rehabilitation Center for the Aged, Tuesday, Oct. 7 in the Cable Synagogue at the Center in Roslindale.

The TV commentator will be the keynote speaker at the financial forum, which gets underway at 9:15 with registration and coffee hour.

Lyons will be followed on the program by Harold W. Schwartz, vice-president of Kidder Peabody, Investment Counselors. Schwartz, a trustee of the Center, and former president of its Men's Associates, will focus on the topic, "Making Your Mark in the Market; A Guide to Investing in the Eighties."

Other program highlights will feature an address by Martin Kalikow, vice-president of U.S. Trust Planning Corporation, who will speak on "Estate Planning for Women as Individuals and Family Partners," and a talk by Bernard Pucker, head of the Pucker-Safrai Gallery, on "Art As An Investment."

Judy Rubinstein, chairman of the program, announced that the Women's Auxiliary has set a registration fee of $5 which includes admission to the forum and luncheon, which will be served in the Daniels Art Gallery.

Warmlines to hold yard sale

NEWTON CORNER — A yard sale to benefit Warmlines will be held on Saturday, Sept. 27 (raindate Sept. 28) between 10 and 3 at Pomeroy House, 84 Eldredge St., Newton Corner.

For a $5.00 donation to Warmlines you can sell your kids' toys, sports gear, baby equipment and small furniture at the Warmlines Kids' Stuff Sale.

Warmlines, a free resource center for Newton parents is a non-profit organization. For information call 244-6843, Monday, Wednesday, Thursday 9:30 - 11:30.

St. Francis Guild elects new officers

NEWTON CENTRE — The Guild of St. Francis of the Sacred Heart Church, Newton Centre, announces its slate of officers for the 1980-81 season: President, Mrs. Charles Cremens; First Vice-president, Mrs. Paul Connelly; Second Vice-president, Mrs. David Straley; Recording Secretary, Mrs. Louis Mullen; Corresponding Secretary, Mrs. David McAvinn and Treasurer, Mrs. James Gentile.

The Guild's opening meeting will be held on Thursday, Oct. 2 with a Mass for deceased members at 12:05 p.m. followed by lunch at the MacKenzie Centre. Members may bring a sandwich and soup, dessert and coffee will be provided.

Second Baptist observes 145th anniversary

UPPER FALLS — Second Baptist Church is celebrating a special anniversary this month, and Pastor Francis Crisci invites the public to attend.

A 145th anniversary banquet is planned Saturday, Sept. 27, at 6 p.m. in the church. Guest speaker will be Rev. Ralph Kee, pastor of South End Neighborhood Church, Boston. There will also be special music and skits about the year 1835 when Second Baptist Church was founded. The oldest members will also be honored. Most people probably do not realize the song "America" was written by Samuel Francis Smith who was once the pastor at Second Baptist, Newton Upper Falls.

To attend, call 527-8567 for reservations. Cost is $3 for adults and $2 for children. The fall Sunday School program has also begun.

Classes are from 9:45 to 10:45 a.m. For further information or registration, call 527-8567.

Two receive scholarships

AUBURNDALE — The Auburndale Woman's Club awarded two scholarships to Newton High School graduates of 1980. The recipients are: Christine Frazier and Phuc Chau of Auburndale.

Miss Frazier is planning to study law. She also received a scholarship from the Esther H. Gay Trust which is awarded at Newton High School. She was secretary of the Police Explorers for four years and president of the Explorers for one year. She is currently attending U. Mass. at Amherst.

Mr. Chau was a member of the soccer team at Newton North. He, his brother and two sisters were Vietnam refugees. They were sponsored by Mr. and Mrs. Henry Lundquist of 33 Hancock Auburndale. The family of four lived in the Lundquist home for one and a half years.

Phuc is presently attending Dean Junior College in Franklin, Mass. The Chaus have been a tribute to the warmth and devotion of the Lundquist family. Both Phuc and Hanh, one of his sisters, were given special help in Speech and Language Development by Mrs. Rita McLatchy of the Newton School Department.

Harvest fair announced

NEWTON CENTRE — The Guild of St. Francis of the Sacred Heart Church in Newton Centre announces reservations are being taken for tables for the Harvest Fair to be held on Saturday, Nov. 22, at the MacKenzie Center, 1325 Centre St., Newton Centre. The price is $15 per table.

This is a special opportunity to sell your hand crafted items. For information, call Cheryl Cremmens at 527-2662 or Paula Connelly at 969-8765.

Warmlines workshop

NEWTON — Warmlines, a resource center for parents, is sponsoring a series of support workshops for parents of disabled children.

Led by Martha Aveni, the group will have an organizational meeting on Tuesday, Sept. 30, 10 to noon. The fee for the workshop is $30 for ten meetings. Scholarships are available.

Mrs. Aveni, herself a parent of a disabled child, has worked with retarded, emotionally disturbed, and disabled children since 1974.

For information and registration, call 926-2498.

Births

A son, Gregory Macy Craine, waS born Sept. 10 in Nantucket Cottage Hospital, Nantucket, Md., to David and Anne Marie Craine of Nantucket.

Grandparents are Mr. and Mrs. Donald Osborn of Newton Centre and Mr. and Mrs. Albert Craine of Staffordshire, England. Great-grandmother is Mrs. Emily Macy of Seattle, Wash.

A daughter, Robyn Kelly, was born Aug. 11 in St. Elizabeth's Hospital to Mr. and Mrs. Fred Manouk of Newton Centre. Grandparents are Mrs. Hazel Manouk of Malden and Mr. and Mrs. Medford Smith of Brookline.

Le Sac
designer handbags
Opening October 1
at our new location
160 Boylston Street
Chestnut Hill
(Susse Chalet Motel)
969-2593

BALLROOM
DISCO
SWING
LATIN
Introductory Offer
$19.00
2 Private & 2 classes
Barbara's Dance Studio
Newton
969-2677

Harpsicord Industries Inc.
394 Watertown St., Newton • 964-6220
Route 16. Across from Dunkin Donuts
THE FINEST IN CUSTOM ALTERATIONS
...for Men, Women & Children
Also specializing in custom clothing
HOME OF THE BLOCKHEAD
Bridge Covers • Wall Hangings Pennants, Personalized gifts.
KISS MY FACE I'm a BLOCKHEAD, a lovable stuffed friend, the perfect gift to send off to college.

Put us on your fall calendar!
1980 SEPT.
aerobic dance
sauna • steam
showers • lockers
dressing rooms
tailored programs
group exercises
nutritional guidance
tanning rooms
introductory offer
6 great weeks $25
And look and feel great again. It's time to remember yourself!
Mon.-Fri. 9-9 • Sat. 9-3
Woman's World
"THE FITNESS FOLKS"
New England's Finest Family of Spas Serving 50 Communities
NEWTON 231 Needham St. Marshall's Shopping Center 964-5136
NORWOOD Route 1A (Kings Plaza) 769-4646
WESTWOOD Route 1 Lambert's Plaza 329-1357
WATERTOWN 210 Dexter Ave. 926-6262

NOW-SOMETHING NEW IN NEWTON
PERSONALIZED NUTRITION & FITNESS CLASSES
A diet & slimnastic program tailored to your specific lifestyle
• GYM EQUIPMENT • FOR ALL AGES
• DIABETICS • LOW SODIUM • LOW CHOLESTEROL
• INDIVIDUAL & SMALL CLASSES
LEARN HOW TO EAT PROPERLY
TAUGHT BY INDIRA UPADHYAY
Registered Dietitian & Nutritionist
5 WEEK PROGRAM $20.
32 Newtonville Ave., Newton Corner
527-5657 • 964-1220

MARQUIS jewelers
We Buy Gold, Silver, Diamonds Silverware
For Cash
Appraisals, remodeling, repair and designing services available
200 Boylston Chestnut Hill 964-0007

FINALLY HERE!
MORTTS at SANDLER of BOSTON Warehouse
FACTORY SHOE OUTLET
PLIMPTON PARK, NORWOOD
(Behind Star Market Shopping Ctr.)
Our Own Famous "SKIDS FOR KIDS"
(Made In Maine U.S.A.)
Boy's (Girls) Natural Dry Duck LEATHER (Like Dads)
Boy's (girls) Ankle Height LEATHER
INSULATED HIGH WORK BOOTS
•Padded Collar
•Natural Dry
•Duck Uppers
•Hexagon
•Lug Soles
$20 Sizes 12 - 3
$22 Sizes 3 - 7
BOONDOCKERS
•Top grade leather uppers
•Heavy duty long wearing soles
•Widths E and EE
$15 Sizes 8 - 3
$17 Sizes 3 - 6
MORTTS at Sandler Warehouse
Daily 8 to 5 Fridays til 8
769-4115

Weddings

Stein-Cohen wedding candlelight ceremony

Laurie Susan Stein and Richard Alan Cohen were recently married in a candlelight ceremony at the Copley Plaza Hotel in Boston.

The bride is the daughter of Dr. and Mrs. L. Jerome Stein of Newton Highlands and the groom is the son of Mr. and Mrs. Philip Cohen of Newtonville and Delray Beach, Fla.

Attending the bride were her sisters, Joan Stein, the maid of honor, and Nancy Rosenblatt, the matron of honor. The groom's brother, Barry Cohen, served as best man.

Bridesmaids were Laraine Cohen, sister of the groom, Rachel Lurie and Susan Stone. Also participating was Mrs. Mildred Wolper, grandmother of the bride. The ushers were Veron Aisner, Jeffrey Cohen, Robert Hershfield, Robert Koch, Philip Rosenblatt and Barton Rosenblatt.

The bride, a 1979 graduate of the University of Massachusetts in Amherst is currently employed as a nursery school teacher and is pursuing her master's degree in counseling at Lesley College. The groom, a 1979 graduate of the University of Vermont, is employed by New England Telephone in business marketing.

The couple is residing in Waltham following a trip to San Francisco and Hawaii.



Mr. and Mrs. Richard Cohen

Nancy Stein wed to Philip Rosenblatt

Nancy Ilene Stein and Philip Richard Rosenblatt were recently married at Temple Shalom of Newton by Rabbi Murray Rothman.

The bride is the daughter of Dr. and Mrs. L. Jerome Stein of Newton Highlands and the groom is the son of Mr. and Mrs. Robert Rosenblatt of Waban.

Laurie Stein and Joan Stein, sisters of-the bride, served as maids of honor. Mr. Robert Rosenblatt, father of the groom, was the best man.

Jana Rosenblatt and Amy Farger Farber, sisters of the groom, served as bridesmaids. Also participating were Mrs. Mildred Wolper, grandmother of the bride, and Mrs. Bessie Rowe, grandmother of the groom. Serving as ushers were David Rosenblatt, Eric Stein, Richard Cohen, Jeffrey Rowe, Mark Farber and Bruce Berger.

The bride, a 1978 graduate of the University of Massachusetts in Amherst, recently received a master's of science in speech and hearing degree from the Central Institute for the Deaf at Washington University, St. Louis. This fall she will be employed as a teacher of the deaf in Chicago.

The groom is a magna cum laude graduate of Union College, Schenectady, N.Y., and is currently attending the University of Chicago Law School.

After a trip to Bermuda, the couple is residing in Chicago.



Mr. and Mrs. Philip Rosenblatt

Wendy Williams bride of David Elliot Keyes

Wendy Sundberg Williams and David Elliot Keyes were married on Aug. 2 at the Harvard Menorial Church in Cambridge. A buffet reception was held in Kraft Hall of the Dover Church. The bride is the daughter of Mr. and Mrs. Alan Williams of Dover and the groom is the son of Mr. and Mrs. Ellio8t Keyes of Atlanta, Ga., formerly of Auburndale.

The bride's sister, Tina Williams of Montreal, Canada, was the maid of honor. Bridesmaids were Claudia Balcanoff of Newton and Lani Bortfield of Ellington, Conn. Glenn Atknison of Hightstown, N.J.n, served as best man. The bride, a graduate of Westwood High School, recently completed her studies at the New England Conservatory of Music. She will continue to teach violin and viola in the Newton Schools and to freelance in the Boston area. The bridegroom, a graduate of Newton North High School and of Princeton University, is currently studying a applied mathematics at Harvard University. Having returned from a trip to Prince Edward Island, the couple now resides in Cambridge.



Mr. and Mrs. David Keyes

Sue-Jane Ting becomes bride of Bennett Kaye

Sue-Jane Ting and Bennett N. Kaye were married on Aug.23 in Riverside Chapel, Reno, Nev., in a double ring ceremony.

The bride is the daughter of Mr. and Mrs. Joe S. Ting of San Francisco, Calif., and the groom is the son of Mr. and Mrs. Richard L. Kaye of Waban.

The bride attended City College of San Francisco. The groom attended the Massachusetts College of Art.

The couple now resides in San Francisco.

Amy Zolit weds James Horwitz

Amy Lynn Zolit became the bride of James Joshua Horwitz on Aug. 25 in Peterboro, N.H., at the Boston University Environmental Center. The ceremony was performed by Rabbi Ronnie Friedman of Temple Israel, Boston.

The bride is the daughter of Mr. and Mrs. Bernard Zolit of East Hills, N.Y., and the groom is the son of Mr. and Mrs. Hyman Horwitz of Waban.

Nina Zolit Winter, Jerry Zolit, Ronald Horwitz, and Bruce Luchner held the canopy. Robin Horwitz and Ellissa Winter were the flower girls. Stephanie Horwitz and Michael Winter ushered.

The bride is a graduate of the University of Wisconsin and the Newton-Wellesley School of Nursing. The groom is a graduate of the California Institute of Technology and has a master's degree from the University of Michigan. He is a president of Binary Systems, Inc. of Newton.

After a wedding trip to Nantucket, the couple will live in West Newton.

Marriage Licenses

The following couples have applied for marriage licenses at Newton City Hall:

Janis Kelly, 29, Newton, mailroom supervisor; John Springham, 37, Newton, warehouseman.

Sandra Lees, 18, Newton, student; Francis Melanson, 25, Waltham, service manager.

Alya Rejeb, 25, Boston, writer; Stanley Dry, 37, Boston, writer/cook.

Jill Faries, 32, Newton, waitress; Robert Rinaldo, 30, Newton, pest control operator.

Anne Hadley, 23, Auburndale, advertising executive; Peter Smokowski, Jr., 24, Auburndale, business consultant.

Mary Huse, 23, West Newton, student; Alan Gold, 23, Newtonville, assistant to vice president, marketing.

Symphony plans two concerts

BOSTON (UPI) — Two major concerts have been planned to celebrate the Boston Symphony Orchestra's 100th birthday, which will occur Oct. 22, 1981, BSO Music Director Seiji Ozawa said Wednesday.

A concert will be held in Boston Symphony Hall Oct. 18 featuring the BSO, Ozawa, and a number of international guest soloists. Tickets for this major fundraising benefit for the BSO will be priced up to $1,000.

PSYCHOTHERAPY AND COUNSELING
• Individual & Couples
• Crisis Assistance
• Family Therapy
Interview of Therapist is encouraged at no charge
Office hours by appointment
Newton-Framingham
fees negotiable
Middlesex psychotherapy
(1) 872-9221

HOME COMPANIONS
a subsidiary of the
Geriatric Resource Center, Inc.
The BEST in Home Care
Full or Part Time
Call 964-8121 or 367-2010

KNIT-PICKINS BIG WEEK
2 FOR 1 SALE
on selected PHILDAR knitting yarns
SPECIAL SHOWING OF KNITTED FASHIONS
Mon. Sept. 29 thru Sat. Oct 4
PLUS, A COLLECTION OF CUSTOM NEEDLEPOINT RUG DESIGNS
the creative home
Corner of Chestnut & Elliot Sts. Newton Upper Falls
Near Rts. 9 & 128 964-2626

L & J
UPHOLSTERING
71 ELM ST. (Next to Watertown Mall) Watertown
WE COME TO YOU
Free Estimates • Free Pick-up and Delivery
FABRIC DISCOUNTS
926-4980
HOURS: MON.-FRI. 8 to 5 SAT. 8 to NOON

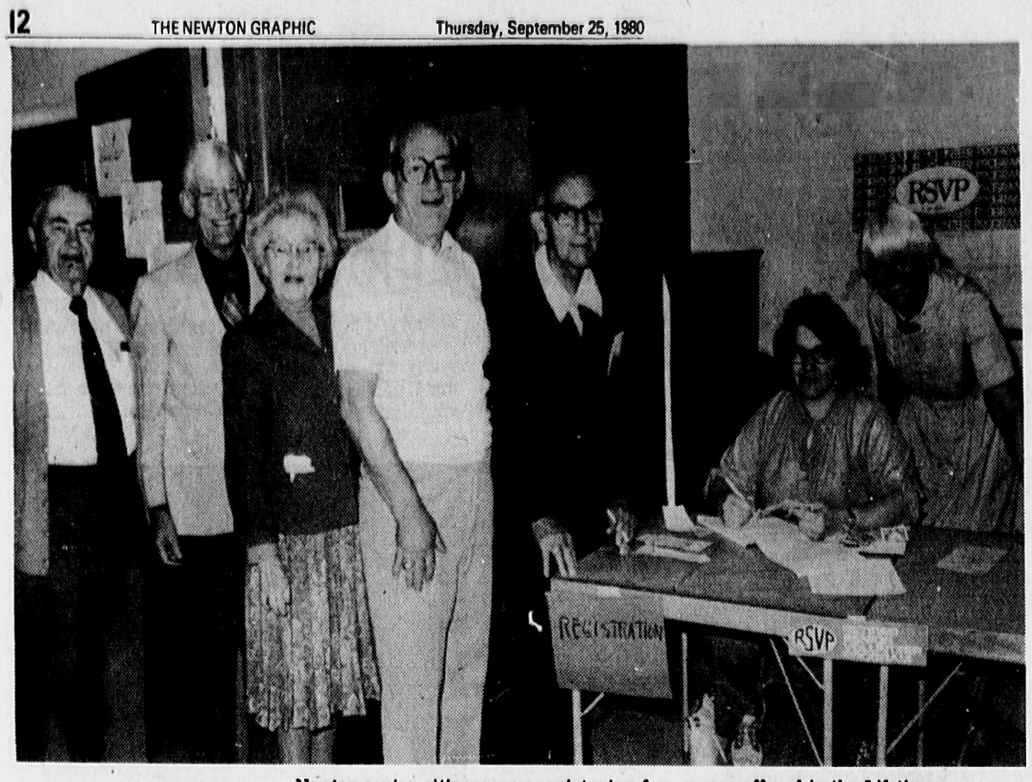
AL BARNET'S
DISCOUNT
DRAPERIES
COMPLETE SHOP AT HOME SERVICE
FEATURING
• CUSTOM DRAPERIES - WINDOW SHADES
• WOVEN WOODS • LEVELORS • VERTICALS
• SLIPCOVERS • BEDSPREADS • CUSTOM AND READY WEAR
• WORK & REPAIRS SHEERS OUR SPECIALTY
CALL 828-6611

Finding a Doctor in a New Community Isn't Easy ...
That's why I became a Getting to Know You sponsor. Getting to Know You is the newcomer welcoming program which assists new families in finding the professional services they need. Getting to Know You helps me help people.
GETTING-TO KNOW-YOU
Welcoming Newcomers Nationwide
FOR FURTHER DETAILS CALL 800-645-6376

Grand Opening!
The WHITING AND DAVIS FACTORY STORE
Mesh handbags and accessories, costume jewelry, novelty items . . . all at fantastic savings.
A perfect chance to
Top off your holiday shopping list early.
Don't miss these exciting values.
Come see our new store!
NOW OPEN
At Our Factory
23 West Bacon St.
(Rte. 106 OFF of Rte 1)
Plainville
Mon.-Fri. 9:30 AM-4:30 PM
Sat. 9:00 AM-4:30 PM

MEN... Style And Quality At A Low Price At Taymor!
All-Leather Under $30
$45 Value
Taymor Price $29.95
Great styling at an incredibly low price! Handsome, long-lasting leather upper plus full leather lining and chrome-tanned flexible leather outsole. Sizes 7-13. M and X-Wide
All Leather British Walker
Taymor Price $39.95
Compare at $58
Classic brogue in rich leather upper, full leather lining and full leather soles. In black, brown or cordovan. Also, plain toe style. Sizes 6-14, A-EEE. BRITISH WALKERS
All-Leather Save $30
Taymor Price $49.95
Suggested Price $80
We can't mention the brand name, but you'll recognize these famous imports, soft kidskin leather uppers and linings, flexible leather soles and fully leather-covered innersole. A tremendous value! Your choice of ox blood or black.
Never an extra charge for X-Wide or Large sizes!
BROCKTON, Route 123, (Belmont Street)
DANVERS, Route 128, Endicott Plaza
NATICK, Route 9, Sherwood Plaza
Mon.-Fri. 9:30-9:00 Sat. 9:00-6:00
Taymor SHOES
WHERE THE VALUES NEVER END

LEAVE THE CATERING TO US!
Have your party and enjoy it too!
WEDDINGS—MEETINGS—PROMS
CLAMBAKES—WHATEVER
We cater directly to your door at our luxurious HILLCREST with six elegant rooms for groups up to 1200. NIMS KENDALL caters any function at your home or favorite location.
LUNCHEON SPECTACULAR
Open Mon. thru Fri. from 11:30 a.m. to 2:30 p.m.
Our Famous "ALL YOU CAN EAT SMORGASBORD"
Daily Specials and A La Carte Suggestions
Reservations Accepted — Cocktails Served
HILLCREST 890-2282
NIMS KENDALL
LUXURIOUS FUNCTION FACILITIES, RESTAURANT, & OFF-PREMISE CATERERS
220 BEAR HILL ROAD, WALTHAM, MA. 02154



Registering Newton senior citizens are registering for courses offered in the Lifetime Learning Program offered by RSVP and Newton Community Schools. Courses are taught by local retired professors on Tuesdays from 9:30 a.m. to noon.

Newton's farming history exhibit at Jackson Homestead

NEWTON — The Jackson Homestead will open the fall season on Sunday, Sept. 28, from 2 to 5 p.m. with an exhibit entitled "Farming in Newton: Tillers and Husbandmen." This exhibit will be on display through Nov. 7 and is free to the public. Come to the open house on the 28th and see the farm animals.

Members of the Chestnut Hill Garden Club will decorate the Homestead for the occasion. Hostesses will be members of the Newton Community Club, Inc., Lucy Jackson DAR, and the Newton Upper Falls Woman's Club.

In addition to the above exhibit the Jackson Homestead is offering the following activities during the fall season: Homestead Talents Series on Oct. 1, Nov. 5 and Dec. 3, from noon to 1 p.m. at the Homestead.

Free bus tours of historic Newton on Oct. 4, 10, 17, 25. These tours will leave the Homestead on Oct. 10 and 17 at 1 p.m. and on Oct. 4 and 25 at 10 a.m. Call the Homestead for reservations.

A six week series of history classes for children will begin on Oct. 7. Registration will be by mail after brochures have been distributed through the schools.

An evening lecture series, "Treasures in Your Home" will be given on Oct. 15 (glass); Oct. 22 (rugs) and Oct. 29 (silver). On Nov. 8 from 10 a.m. to 5 p.m. antiques may be brought for appraisal.

Sunday walking tours of West Newton and Waban will be conducted on Oct. 19 and Nov. 2 respectively. Tours will start at 1 p.m. Meeting places to be announced.

On Nov. 23, the second exhibit: "Pickling and Preserving" will open and continue for six weeks.

For further information on any of these activities, please call the Jackson Homestead at 552-7238.

Rev. Eugene Pickett to speak

NEWTON — The president of the Unitarian Universalist Association, Rev. Eugene Pickett, will be the main speaker at the installation of Rev. Gerald Krick as minister of the First Unitarian Society in Newton on Sunday, Sept. 28 at 7:30 p.m.

Rev. Pickett's speech is entitled "A Statement of Faith" and the public is invited to attend.

The church in West Newton has experienced considerable growth in membership under Rev. Krick, who assumed his ministerial duties there in November 1979.

Most recently Minister of the Unitarian Universalist church in Oak Park, Illinois for nine years, Rev. Krick served at one time as Director of the Unitarian Universalist ministry for undergraduate students in Greater Boston.

As chairman of the civil rights committee for Boston's Junior Chamber of Commerce, he challenged the judiciary powers of Boston to remove cages where defendants were forced to sit during trials.

Other participants in the service to install Rev. Krick will be the Rev. Rhys Williams of the First and Second Church in Boston Unitarian Universalist, the Rev. David C. Pohl, Director of Ministry of the Unitarian Universalist Association, and Mrs. Melissa Teixeira, Chairman of the Board of the First Unitarian Society in Newton.

As part of the service selections from Bach, Palestrina, and Gabriele, as well as a Joplin rag, will be performed by the Brassworks, a brass quintet including Robert Peterson and Robert Berardino on trumpets, Peter Witt on the horn, Richard Johnson on the trombone and James Damoulakis on the tuba.

Also performing will be Duo Violinists James Nagy of the Boston Symphony and his wife, Paula C. Nagy, who will play pieces by Schutz and Bruckner.



Rev. Eugene Pickett

Reverend Grauel to speak

CHESTNUT HILL — The forum of Congregation Mishkan Tefila, Chestnut Hill, will hold its opening dinner meeting on Sunday evening, Oct. 5, in the Social Hall, on Hammond Pond Parkway.

The featured speaker, Rev. John Grauel, is a living legend — his career spans his having been a pastor of a "sea" parish on the coast of Maine, to his membership in the American-Christian Palestine Committee, followed by his membership in the Haganah and appearing as a mysterious figure in the underground in Europe (and known as John the priest). His most celebrated exploit remains his participation as leader of the vessel EXODUS during World War II.

For over three decades he has continued his unceasing efforts on behalf of the State of Israel. He still preaches and functions as a churchman, has a deep concern for the "generation gap," has served on Drug and Racial Tension Committees, has been a regular lecturer for Operation Joshua in Israel, and tours the U.S. speaking on college campuses.

This program commences with cocktails at 6:15 p.m., followed by dinner and the speaker. Forum Presidents are Roberta and Robert Brener, and Chairmen are Laurie and David Feinberg. For further information and reservations, please call the Congregation office 332-7770."



Hebrew College Women's Association committee members met recently to plan the 49th annual scholarship dinner-dance scheduled Saturday, Nov. 1, at Temple Mishkan Tefila in Chestnut Hill. Attending the meeting were (from left): Bette Levine, Roz Frim, Sylvia Antelman and Mildred Levitt.

Newton PTA to set goals

NEWTON — The Newton Council of PTA's will redefine its role in the community and plan activities for the year at a kickoff meeting Thursday, Oct. 2.

The group will meet at 7:45 p.m. at Grace Church, Newton Corner. Major agenda items are to set goals for education in Newton and to decide on Council response to Proposition 2 ½.

The Council consists of the principal and PTA president of each school in the Newton school system. It has city-wide committees concerned with such educational issues as creative arts, health and safety, and a roundtable on education.

Council officers for the 1980-81 school year are: Bonnie Armer, president; Anne Larner, first vice-president; Eleanor Samuels, second vice-president; Priscilla Stein, third vice-president; Dottie Lambert, executive secretary; Verne Vance, recording secretary; Dick Cockleman, treasurer.

People Power

DR. ALAN E. CLAYMAN
PODIATRIST
Foot Disorders
Runners Problems
471 WASHINGTON ST. (Near St. Moritz) Wellesley 235-2025
616 GREAT PLAIN AVE. Needham 444-1355

Hillview Country Club
ANNOUNCES A NEW
HUSBAND & WIFE MEMBERSHIP PLAN
$750 PER YEAR
No Bonds
No Initiation Fee
No Assessments
Singles $650 — Full Membership
• 18 Hole Golf Course
• Olympic Size Swimming Pool
• Steam Room
Full year-round social activities
BANQUET FACILITIES AVAILABLE
— COME TO OUR —
OPEN HOUSE SUNDAYS 11 A.M. to 3 P.M.
HILLVIEW COUNTRY CLUB
NORTH STREET, NORTH READING, MASS.
Call 944-4332 for Details
To Get To Hillview Take Route 93 to Route 62 to Route 28 Then North Street to the Club

KING'S
FAMOUS BRANDS for Less
171 Watertown St.
Route 16, Newton
Open daily 9:30 a.m. to 9:30 p.m.
Use Your Visa or Master Card
see the top designer labels...the back pocket stitching details... the important lean, leggy fit!
designer jeans
from several famous makers ...at one fantastic low price!
have sold elsewhere for $30 to $38! 16.90
famous brand discount price!
• You want the great fit and feel of designer jeans, but you don't want to spend a small fortune, right?
• You want the fashionable straight leg styling, the back pocket stitching detail, the 100% cotton indigo blue denim fabric, right?
• Well here they are! First quality designer jeans with all the fashion trimmings! You'll recognize the famous designer labels...but our low, discount price, well that might take a little getting used to!
misses sizes 4 to 14

School lunch menus

SEPT. 29-OCT. 3

Secondary School Menu

Monday

Pizza or Mooney Special with options of apple juice, tossed salad, fresh fruit; or fish dinner, french fries and tossed salad.

Tuesday

Manager's choice.

Wednesday

Pizza or bagel and cream cheese plus options of green beans, peaches, cole slaw; or hot turkey sandwich, green beans, peaches.

Thursday

Taco or chicken pattie and options of tossed salad, fresh fruit, french fries; or lasagna, tossed salad and Italian bread.

Friday

Grilled cheese or meatball sub plus options of tossed salad, fruit juice, applesauce; or tuna sandwich on whole wheat, vegetable soup, tossed salad.

Elementary Cold Lunch

Monday

Peanut butter and jelly sandwich, cheese cube, fresh fruit, carrot and celery sticks.

Tuesday

Dagwood sandwich, mixed fruit, juice.

Wednesday

Tuna salad on whole wheat, fresh fruit, tossed salad.

Thursday

Egg salad sandwich on bulkie roll, applesauce.

Sliced turkey on Syrian bread with lettuce and tomato, fresh fruit.

Elementary Hot Lunch

Monday

Meatloaf with tomato sauce, mashed potatoes, green beans, bread, margarine, cookie.

Tuesday

Pizzaburger, tater barrels, corn, cookie.

Wednesday

Sliced turkey with gravy, mashed potatoes, peas, bread, margairine, cookie.

Thursday

Fish sticks, mashed potatoes, corn, bread and margarine, cookie.

Friday

Toasted cheese sandwich, fresh fruit, fruit juice.

Milk served with all meals. Salad bar available at North and South high schools.

Newton Catholic school lunches

SEPT. 29-OCT. 3

Monday

Clam roll or fish 'n' chips, buttered corn, bread and butter.

Tuesday

Chicken croquettes, whipped potatoes and gravy, mixed vegetables, bread and butter.

Wednesday

Meatball sub, tossed green salad, potato chips.

Thursday

Cheese or sausage pizza, tossed green salad, potato chips.

Friday

Faculty meeting. No cafeteria.

Juice, fruit and milk served with all meals. Salad bar available for the high school. Menu subject to change to due to circumstances.

KING'S
FAMOUS BRANDS for Less

171 Watertown St.
Route 16, Newton
Open daily 9:30a.m. to 9:30p.m.

sale starts thurs, sept 25
ends sat, sept 27

VISA MasterCard
Charge It With Visa Or Master Card

count on us for the finest in fall fashions!



juniors & misses
boucle & velour tops
your choice 9.90 ea
Cowls, scoops, turtlenecks & crewnk styles in rich fall colors. Classic solids, stripes or novelties to top off your fall wardrobe!
sizes S-M-L

ladies sweater coats & velvet blazers

full length sweater coats
38.97

When cool fall winds begin to blow, snuggle up in a warm boucle sweater coat! Two great wrap styles, some with button fronts, some with hoods. Easy-care poly/cotton blends in cranberry, beige, black or brown.

sizes 6 to 16

velvet blazers
41.97

Classic styling makes these velvet blazers a fall fashion must! Notched collar and patch pocket detail, button closings. Your choice of two elegant styles. Poly/cotton in deep fall tones.

sizes 6 to 16





misses' bulky knit
cardigan sweaters
11.88 reg 13.91
Our warm, cozy cardigans button up the front for a classic look. Choose from a variety of colors. Machine wash for easy care.
sizes S-M-L

headquarters for home furnishings savings!



double ruffle
cape cod curtains
24", 30", 36" long or valance
our reg 3.68 to 4.58 ea 2.96 ea
45" long, our reg 5.97 ..... 4.96
Crisp seeded voile Cape Cods with ruffle tiebacks in no-iron 100% polyester. Available in white or eggshell.



9' x 12' plush
room size rugs
our reg $49 $44
Solid color, sculptured carpeting in 100% Herculon® olefin with heavy duty rubber backing for non-slip security. Custom serged on all sides. Choose from brown, gold, blue or burnt orange.

snuggle up in a toasty
Cuddle Up
It's the comforter you wear!
14.96
our reg 17.99
•save energy!
•stay warm!
•beat the high cost of fuel!



The warm, lightweight comforter you wear (or unzip to sleep under!) Moth & mildew resistant, machine washable too!



twin size strawberry shortcake©
sheet set
our reg 15.99 12.88
This bright, cheerful ensemble consists of 1 twin flat, 1 twin fitted sheet plus pillow case in a smooth, fresh cotton/poly blend.
©American Greeting Corp, MCLLXXX



Bedsack® mattress covers
twin size our reg 7.99 6.96
full size our reg 8.99 7.96
queen size, our reg 10.99 ..... 9.96
standard or queen pillow sacks, our reg 3.29 ..... 2.96
The quilted, seamless Bedsack® fits over mattress or box spring to give you edge to edge sleeping comfort. Won't shift or slide. Bonded polyester fill, Quiltra-Sonic stitching.

Speed reading course offered

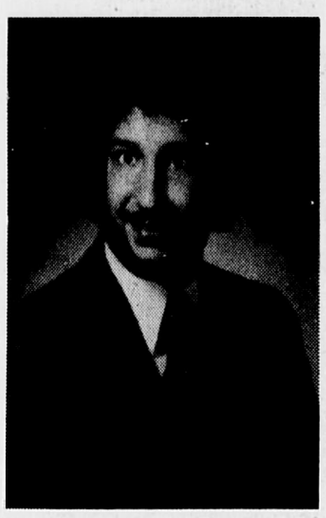
NEWTON CORNER — There are only a few days left to register for the Speed Reading course at the Newton Free Library, 414 Centre St.

The seven week course, instructed by Paula Curso of Sandborn and Simmons, Communications Consultants, Inc., begins Tuesday, Oct. 7 from 7:15-8:45 p.m. The group will meet every Tuesday through Nov. 25, (excluding Nov. 11).

Sign up sheets are available in all Library buildings and must be mailed to Mrs. Virginia Tashjian, Newton Free Library, 414 Centre St., Newton 02158, with a check for $45 made payable to the Friends of the Newton Free Library by Sept. 26.

Job open house

WEST NEWTON — The Newton Job Matching Center, 995 Watertown St., will have an open house Wednesday, Oct. 1, from 2 to 4 p.m. Employers and the general public are invited to attend.



William Lichtenstein, formerly of Newton Centre, has been promoted to senior production associate for 20-20, the ABC news magazine show. He is the son of Mr. and Mrs. Edward Lichtenstein of Newton Centre.



At the presentation (from left): State Senator William Bulger, Arthur O'Neill, program director; and Governor Edward King.

Gov. King praises local blind sailors

NEWTON — The members of the sailing program at the Carroll Center for the Blind, Newton, were presented a trophy for their acconplishments by Gov. Edward King on behalf of the Pleasure Bay Sailing Program, South Boston.

The Carroll Center's special program (called Outdoor Enrichment) allows the blind to participate in a variety of outdoor physical activities, and throughout the summer they learned the fundamentals of sailing from Pleasure Bay Sailing Program Director, Harry McDonough.

"Harry has really given our blind participants an opportunity they never would have had" said Arthur O'Neill, Carroll Center Recreation Director.

Also on hand for the ceremonies was Senator William Bulger, in whose district this unique program took place.

The Outdoor Enrichment Program at the Carroll Center for the Blind is the only one of its kind allowing the blind to participate with sighted volunteers in activities which also include skiing, skating, canoeing, bicycling and hiking as well as sailing and is available to the blind throughout the New England area.

Program Director O'Neill says that the biggest difficulty in losing your vision is losing confidence in yourself as a capable person. "Many of our blind people never participated in these activities when they were sighted, so you can imagine the joy and newfound self-confidence they experience when handling a sailboat by themselves."

The program operates with the use of volunteers for each blind person. "Without them," says O'Neill, "this program would not be possible." Volunteers are constantly needed.

The success of the Outdoor Enrichment Program throughout the past year has led to the program receiving a grant from the Mass. Commission for the Blind allowing them to expand their services to blind for this year. .

Trips include local activities as well as several overnight trips to the White Mountains of New Hampshire.

College nights at Newton North

NEWTON — The Counseling Department of Newton North High School is planning two School and College Nights for this fall. They will be held on Tuesday, Sept. 30 and Tuesday, Oct. 21 at 7:45 p.m. in the school cafeteria. Both evenings are open to all Newton North High School students and their parents.

As in the previous school year, there will be no single college visits scheduled during the day for 1980-81.

Instead, at these evening programs students will be able to learn about many colleges and universities at one time as well as be exposed to some schools they may never have previously considered. In addition, this will afford parents the opportunity to become better informed about a large number of educational institutions.

All schools and colleges that have visited Newton North during the past few years have been invited to participate. Among those that are planning to attend the College Night on September 30 are: Amherst College, Aquinas Junior College, Babson College, Barnard College, Bentley College, Boston University, Brown University, Bucknell University, Carleton College, Clark University, Colby College, College of the Holy Cross, Connecticut College, Dean Junior College, Fairleigh Dickinson University, Fitchburg State College, Hampshire College, Lasell Junior College, Lesley College, Mass. Bay Community College, Mass. Maritime Academy, Mount Holyoke College, Mount Ida College, Newton Wellesley School of Nursing, Northeastern University, Notre Dame University, Pine Manor College, Princeton University, Rutgers University, Salem State College, Simmons College, Swain School of Design, U.S. Air Force, U.S. Army, University of Chicago, University of Mass. - Boston, University of Pennsylvania, University of Rochester, Washington University, Wellesley College, Wells College, and Yale University.

AARP installs 80-81 officers

NEWTON HIGHLANDS — The American Association of Retired Persons (AARP) Chapter 124 Newton held its first meeting of the new year on Sept. 15 at the Newton Highlands Congregational Church.

Nicholas F. Bell, AARP state director, gave a talk before an audience of 80 people on the advantages of being a member and the work it involves.

Bell then installed the officers for 1980-81. They are: Mrs. Roslyn Boyce, president; Elias Boyce, recording secretary; Fost Weld, treasurer.

Directors of the Newton chapter are James Loh, Mrs. Anne McDonald and Grace O'Brien. The next meeting of the Newton AARP will be on Oct. 20.

Volunteers needed for swim program

NEWTON — The Easter Seal Society needs volunteers for the adaptive swim program for physically handicapped children and adults at Newton North High School, Sundays, 5 p.m. to 6 p.m. Call Cheryl Lloyd at 482-3370 if interested. The program starts in October.

Financial planning for single and widowed

NEWTON — The special problems that single people face in their financial planning will be the focus of a seminar to be sponsored by the American Heart Association at the Newton Holiday Inn on Oct. 16, at 7:30 p.m.

The seminar, entitled "Financial Planning for the Single, Widowed, Divorced," will feature a panel discussion by a group of six tax and investment specialists. Opportunity will be provided for questions and answers by participants.

The panel will concentrate primarily on ways for unmarried individuals to reduce their income taxes and estate taxes and thereby build a more financially secure future for themselves and their beneficiaries. Various financial options will be described, including the use of tax favored retirement plans, tax shelters, life insurance, medical and disability insurance and trusts. A segment of the discussion will be devoted to the basics of estate planning.

Panel members will include: Attorneys Jesse R. Fillman and Edward F. Hines, Jr., partners in the law firm Choate, Hall & Stewart; Joseph N. Flynn, C.P.A., partner in the accounting firm Arthur Young & Co.; Edwin Gardner, president, Gilmore Associates; Thomas B. Wheeler, C.L.U., general agent, Mass. Mutual Life Insurance Co.; Joshua A.S. Young, vice-president, State Street Bank and Trust Co.

The seminar is free and open to the public although space limitations require pre-registration before Oct. 9. To register and obtain information, phone the AHA, Massachusetts Affiliate, at 227-3917.

If you're about to...
Play in Saint-Tropez
Ski in Chamonix
Disco in Tokyo
Intern in Luzern
Rendezvous in Katmandu
...Contact Berlitz

The next time you travel abroad, feel more at home by speaking the native language.

We teach you a second language the same way you learned your first...by hearing it and speaking it. You'll learn to think and converse in your new language in just a few weeks. And, with the world famous Berlitz Method, it's easy and fun to learn any new language. Call today for a no-obligation appointment.

BERLITZ® Since 1878

Wellesley Hills 237-2220
Boston 266-6858
Providence (401) 274-1370

"Berlitz" and "Total Immersion" are registered service marks of The Berlitz Schools of Languages of America, Inc. Translation services available. Schools in 22 countries worldwide.

DISCOUNT FUEL OIL
93.9 per gallon
"Quality You Can Trust"
Burner Service
PORT OIL CORP.
926-3500
Price subject to change without notice
Serving Heating Oil Users for Over 30 Years

LOSE WEIGHT
Inexpensive
Permanent
with Hypnosis
Learn to stay slim no will power necessary. Free introductory presentation at the Newton Y M C A
276 Church St., Newton
6:30 every Mon.
by
Eastern Hypnosis Associates
Bring a Friend

FRANK J. BERNARD CONTRACTING, INC.
• Custom Building and Remodeling
• All Types of Carpentry
• Roofing and Siding
RESIDENTIAL & COMMERCIAL
285-6977
218 Plain St. Norton, MA
ALL WORK GUARANTEED

O'lyn Contractors
ROOFING
• GUTTERS • CHIMNEY WORK
• PORCHES • REMODELING
• ADDITIONS
STORM DOORS & WINDOWS
REPLACEMENT WINDOWS
Mike Olen 329-6099
FREE ESTIMATES FULLY INSURED

Boston Edison answers frequently asked questions:

"What does foreign oil have to do with my electric bills?"

Last year, more than 90% of the oil we used to make your electricity had to be imported from other countries. At a ridiculously high cost.

Boston Edison
For further information call 424-2459.

1/2 Price!
MATTRESS SALE*
WHEN PURCHASING MATCHING BOX SPRING
SALE
Now Thru Saturday!
* SOLD IN SETS ONLY

SERTA BOX SPRINGS
Get Firm support plus restful sleeping comfort with this great set. Sturdy innerspring coil construction, attractive quilted-to-foam floral print cover, quality features inside and out. Foundation adds to overall support and durability. A special bedding ...
FIRM
Full Size.....Box Spring @ $108 + $54 Mattress = $162
Queen Size....Box Spring @ $130 + $65 Mattress = $195

• FIRM • MATTRESS
ONLY $39 ½ PRICE TWIN SIZE
+ $78 BOX SPRING
ONLY $117 2 PC. TWIN SET

SERTA BOX SPRINGS
For Very Firm support plus marvelous sleeping comfort it's the Deluxe mattress and foundation. Deluxe features throughout: richly quilted-to-foam floral print cover, rugged innerspring coil construction, all add up to extra value for you
VERY FIRM
Full Size.....Box Spring @ $138 + $69 Mattress = $207
Queen Size....Box Spring @ $170 + $85 Mattress = $255
King Size.....Box Springs @ $240 + $120 Mattress = $360

• VERY FIRM • MATTRESS
ONLY $49 ½ PRICE TWIN SIZE
+ $98 BOX SPRING
ONLY $147 2 PC. TWIN SET

SERTA BOX SPRINGS
With Luxury Firm support, you'll discover superior sleeping comfort night after night. Luxurious quilted-to-foam decorator fabric cover. Special innerspring coil construction assures long lasting firmness. Better design features make this a quality value
LUXURY FIRM
Full Size.....Box Spring @ $158 + $79 Mattress = $237
Queen Size....Box Spring @ $190 + $95 Mattress = $285
King Size.....Box Springs @ $266 + $133 Mattress = $399

• LUXURY FIRM • MATTRESS
ONLY $59 ½ PRICE TWIN SIZE
+ $118 BOX SPRING
ONLY $177 2 PC. TWIN SET

Delivery and removal of old bedding arranged. • LIMITED QUANTITIES • SOLD IN SETS ONLY • INTERMEDIATE MARKDOWNS TAKEN

• DEDHAM
RTE. 1 NEAR RTE. 128
NEAR NEW CINEMA
326-9586

• FRAMINGHAM
RTE. 9 COR. RTE. 126
BEYOND SHOPPERS WORLD
879-8911

NEWTON HIGHLANDS
ROUTE 9
999 BOYLSTON ST.
1 MILE EASTBOUND OF RTE. 128
244-6200

Other Locations: Burlington, W. Bridgewater, Stoughton/Quincy, Quincy, Peabody, Danvers, Lynn, Medford

SLEEP BETTER LIVE BETTER
PHONE ORDERS ACCEPTED
VISA
STORES OPEN MOST EVENINGS TILL 9 P.M. SATURDAYS 9:30 - 5 P.M.
FREE LAYAWAY—ASK ABOUT FREE FINANCING—DELIVERY ARRANGED
Siesta SLEEP SHOPS
Since 1953 - Largest Mattress Specialty Chain

THIS PAGE APPEARS IN THE DAILY TRANSCRIPT, FAMILY SHOPPER, PARKWAY TRANSCRIPT, WEST ROXBURY TRANSCRIPT, NEWTON GRAPHIC, NEEDHAM CHRONICLE

Inflation top problem facing nation's colleges

By PATRICIA McCORMACK
UPI Education Editor

Wooing non-traditional students may be the survival route for private as well as public colleges around the nation, say college presidents assessing the new school year.

As the schools open up, top educators seem to agree on that, and on the main problem facing them: inflation.

They said getting in more students means more money from tuition and more leverage in the battle against inflation.

Another problem is faculty retention, a check of selected presidents of colleges showed. This is a problem in light of increasingly higher salaries paid by industry.

"Inflation is the 'devil in the congregation' and, unfortunately, the universities cannot solve that nationwide problem and must tighten their belts for yet another period of austerity," said Dr. John E. Cribbet, chancellor of the University of Illinois at Urbana-Champaign.

Dr. Charles H. Samson Jr. of Texas A&M University in College Station seconded that assessment. He said the inflation problem is compounded for institutions which are continuing to expand.

"We have to do more — serve more students and support more research, for example — with dollars that are continually worth less," the top administrator at Texas A&M said.

University of Missouri President Dr. James C. Olson adopted a philosophical attitude when asked to size up the new school year.

"Higher education has no corner on the market when it comes to problems," he said.

"Many of the difficulties facing higher education are not unique to higher education — such as inflation, energy and population shifts. These outside forces continue to determine our destiny. The days of collegiate autonomy are over."

Olson cited adjustment to demographic changes as a problem second only to inflation in importance.

"As the 18- to 22-year-old group declines in numbers and the over-65 age group increases, higher education must adjust to a broader spectrum of the population," he said.

Samson echoed other college presidents when he warned of continued encroachment into the affairs of higher education by various agencies of the federal government.

"Texas A&M is spending hundreds of thousands of dolars in paperwork and related activities to comply with a myriad of federal regulations and associated reports," he said. "And I am sure our institution is not unique in this respect. These are funds that we think could be put to better use in the educational process."

Some studies claim the paperwork connected with complying with layers of federal regulation costs higher education more than $2 billion a year.

Olson also stressed the need to upgrade faculty salaries.

"Faculty generally are falling behind, both in terms of keeping pace with inflation and keeping up with salaries offered by industry," he said.

"While few people enter the teaching profession because of monetary considerations, we can expect them to be willing to sacrifice only so much — and we are rapidly reaching the point where many of them may draw the line."

Parents sacrifice, too, when it comes time to get up the money for the college tuition bill. So the sacrifices along the academic trail are many in these inflationary times, college officials said.

A compromise student-loan plan voted by congress may help.

According to this proposal, interest rates on federal student loans would be increased and Secretary of Education Shirley Hufstedler would be given expanded authority to make direct loans to poor students.

The student-loan reform legislation was adopted by a House-Senate conference committee only after the solons agreed to cut back federal interest subsidies in the Guaranteed Student Loan program, the Chronicle of Higher Education reported.

The compromise plan would continue the direct-loan program in its present form — loans financed from campus funds and Congressional appropriations.

But an alternative financing mechanism would be created.

"The Secretary of Education would be given authority to borrow from the U.S. Treasury to provide capital to campuses for direct loans," said the Chronicle report.

Another provision of the student-loan compromise:

The government would make guaranteed loans available to students' parents at the rate of 8 percent interest if they started repayment within 60 days after getting the money. Otherwise, interest would be 11 percent.



Shirley Hufstedler

Education head says cooperate

By PATRICIA McCORMACK
UPI Education Editor

NEW YORK (UPI) — "Cooperation rather than confrontation" should be the theme this school year in the grade, high schools and colleges, Secretary of Education Shirley Hufstedler believes.

She said parents and even businesses must enter into the education partnership marked by cooperation.

"What everybody wants for his and her children is quality education," she said, noting the goal is more easily reachable through cooperation.

She was critical of "turfdoms" — special interests protecting given territories along the academic trail.

She said people with a stake in education should be able to talk across the turfdoms: parents to teachers, school board members to teachers and parents, taxpayers to the superintendent and so forth. And students? They should be heard, too.

On other matters, from the continuing controversy over school prayer to violence in the classroom and better service to youths who do not go on to college, Mrs. Hufstedler has no quick fixes.

"Cooperation rather than confrontation" is a major theme of her administration, said Mrs. Hufstedler, a petite lawyer and former judge who served on boards of many colleges before President Carter named her as the first head of the newly created U.S. Department of Education.

Her name is the one most often mentioned when talk is of the President appointing the first woman to the Supreme Court of the United States.

Asked about that, Mrs. Hufstedler said:

"That is only known to God and President Carter," she said, her eyes lighting and her lips forming a quick smile.

Then, in a show of wit that marked much of the interview, she added:

"Of course, neither one of them has told me a thing."

In a wide-ranging interview including discussion as well as specific answers to a laundry-list of questions touching on some deep education issues, Mrs. Hufstedler pulled no punches.

Throughout the interview she repeated many times that the role of the federal government in education is that of "catalyst."

She does not envision, for example, that the fledgling department with a budget of $14 billion a year, will grow into a czardom that will dictate to the 16,000 local and 50 state departments of education.

Following are some of the questions put to Mrs. Hufstedler and her answers:

Q. Do you feel the schools teach values, should teach values? If they lag, what is the price society pays.

A. Within the framework of the law and the Constitution, the local communities and states should determine what is to be taught. It is difficult to see how a student can study history without exposure to values, or study literature without encountering valus, or dissect a frog without a moment's reflection on the value of life itself. But debates and decisions on values are best left to the communities.

Q. What are the three biggest problems in the new school year?

A. Probably the most severe challenge to schools will be how they can provide quality education, adequate facilities and enough personnel while facing budget restraints. The responsibility for financial support is primarily a state and local responsibility, and inflation and local tax cuts have limited financial resources for some school districts. It is important to remember that the Federal Government only provides approximately eight percent of each school district's budget, and that money is directed primarily to programs that assist low-income students, such as Title I. While general financing for the schools must be generated locally, the Education Department is trying to help fiscally troubled districts through its school finance study and through the provision of technical assistance to school districts to show them cost-effective ways to comply with federal education standards.

PAPERAMA PAPERAMA PAPERAMA PAPERAMA PAPERAMA

SHOP PAPERAMA AND GET THE LION'S SHARE OF THE SAVINGS!

BACK IN STOCK! THE HOOK 4 FOR 99¢ LAMINATED METAL PERFECT FOR HANGING BIKES LADDERS TOOLS ETC.

ROLL-O-MATIC SELF-WRINGING SPONGE RUBBER MOP & WAXER ONLY 5.99 AS SEEN ON TV

CORR-PAK STORAGE BOX NO. 2410 24 x 13 x 10½ YOUR CHOICE 99¢ EACH

MOP HEAD REFILL 2 FOR 4.99

2 Liter ORANGE ROOT BEER GINGER ALE YOUR CHOICE 79¢ EACH

55¢ Corone TOWELS JUMBO ROLLS

HANDI-BAG 2 PLY 40 GAL 26 GAL 99¢ EACH

8 LAWN & LEAF BAGS 15 TRASH & GRASS BAGS

300 PAPER NAPKINS 300 NAPKINS ERVING PAPER MILLS 89¢

27½" x 15" x 6" UNDERBED STORAGE CHEST #2806

SPECIAL ALL FAMOUS NAME PAPERBACK BOOKS ARE NOW 30% OFF THE MANUFACTURES LIST PRICE! BEST SELLERS SUCH AS SHOGUN, THE ESTABLISHMENT, MALIBU, COLONY ETC.

WOODEN HANGER ASSORTMENT YOUR CHOICE 99¢

12 QT. WASTEBASKET ONLY 1.99 ASSORTED DESIGNS, STURDY, METAL

8 in. hanging plants SWEDISH IVY, BRIDAL VEIL, MINT PLANT, SPIDER, WANDERING JEW, PIGGY BACK, PETHOS, COLEUS $3.99 EACH

WISE potato chips 1 POUND 1.49

LEMON FRESHENED BORAX 32 OZS. 4.59

134 3-PLY TISSUES 2 FOR 99¢

32 OZ. REFILL Windex 79¢

SAVE YOUR CARPET FROM WEAR & TEAR VANGARD VINYL CARPET PROTECTOR 2 FT. 3 IN. X 5 FT. 2.79

=9400 2—Set of 2 SLACK and PANTS HANGERS.
=9401/2—Set of 2 SLACK or SKIRT HANGERS.
=9402/2—Set of 2 SUIT HANGERS.
=9405—Set of 4 DRESS HANGERS.

REPLACE-A-WIRE ASSORTED COLORS HERCULON HANGER 79¢

12½ OZ. EACH Fudge Cremes Vanilla Cremes YOUR CHOICE 69¢ EA.

3.75 OZ. -DEODORANT- -ANTI PERSPIRANT- 1.09 EA.

64 OZ. 1.89

KILL MOTHS MOTH BALLS 1 LB. 69¢

Swiss Farms PLANT FOOD 4 OZ. LIQUID ALL-PURPOSE 4-8-4 4 OZ. LIQUID FLOWERING 4-12-8 OR 10 OZ. DRY ALL PURPOSE 4-8-4 YOUR CHOICE 3 FOR 1.00

Wheatsworth 11 OZ. 69¢

Arthritis Pain Formula 100 TABLETS 1.89

28 OZ. TOP JOB 1.29

PERFUMED TOILET HOUSEHOLD DEODORIZER 3 OZ. 4 FOR 1.00

Q-tips 300 SWABS 1.09

8 OZ. Naturally Dry 65¢

25 OZ. Bathroom cleaner 1.15

14 OZ. Comet 3 FOR 1.00

VISTRON bowl brush 2 FOR 1.00

11 OZ AEROSOL 8 OZ NON-AEROSOL Rave 1.39

160 WIPES Wet Ones 1.19

14 OZ. ASSORTMENT pledge 1.59

8 OZ. OVEN CLEANER Mr. Muscle 79¢

Rubbermaid Dust Pan NO. 2003 99¢

WIL-HOLD SELF-STACKING Shoe Box 99¢ IDEAL FOR SCARVES, PANTY HOSE, SNAP SHOTS, HOBBIES ETC.

8 CRAYONS 4 FOR 89¢ Crayola

Vaseline INTENSIVE CARE 15 OZ. REGULAR OR HERBAL 85¢ EACH

24 OZ. 16 OZ. 16 OZ. Baby Powder Baby Oil Baby Shampoo YOUR CHOICE 1.09 EACH

100 BAGS ZIPLOC 95¢

48 OZ. PALMOLIVE 1.85

100 BAGS 14.3 2 LITER SIZE Drano

INSTANT krazy GLUE BONDS IN SECONDS AS SEEN ON TV 1 DROP HOLDS A TON! 88¢

Helmac VALU-PAK LINT PIC-UP ROLLER & 2-REFILLS 1.29

Comp's TRIPLE PLAY FUN PAK 50 SCRIBBLE 10 TRACING 30 CONSTRUCTION 77¢

10 OZ. FOR OVER-DRY SKIN Vaseline INTENSIVE CARE 99¢

4 OZ. Calgon 2 FOR 85¢

STORAGE BAGS FAMILY PACK YOUR CHOICE 25 QUARTS 20 GALLONS 79¢

ready wipes 8 RE-USABLE CLOTHS 2 FT. X 13 IN. EACH 2 FOR 89¢ NATION RUSKIN

ConTact A-21 SELF-ADHESIVE PLASTIC ASST. DESIGNS 3 YDS. x 18 IN. THE DECORATOR'S DREAM 1.19

bootree PRESERVES THE SHAPE OF YOUR BOOTS EASILY ADJUSTS TO PROPER SIZE 99¢

UHU Paper Glue GLUE STIC 3 FOR 1.00

NORWOOD
JUNCTION OF RTE. 1 AND DEAN ST.
OPEN MON. - SAT.
9:00 AM - 9:30 PM
762-6936

PAPERAMA
PRICES IN EFFECT AT THIS LOCATION ONLY!
PRICES EFFECTIVE THRU SAT. SEPT. 27, 1980 WE RESERVE THE RIGHT TO LIMIT QUANTITIES

PAPERAMA PAPERAMA PAPERAMA PAPERAMA PAPERAMA

Careers behind the scenes in the arts

By the Arts Council

BOSTON — "Not everyone is a talented dancer, actor or violinist," noted Anne Hawley, the arts administrator who heads the Mass. Council on the Arts and Humanities which is headquartered in Boston. "But all organizations, theaters, museums, symphonies, ballet companies and the like, require people with many different skills.

"The State Arts Council is interested in seeing people with a variety of abilities move into the arts and humanities. Without those who work behind the scenes, no organization can prosper. The dancers, actors and violinists are not enough, no matter how great their talent," she said.

Many high school students who find the arts and humanities attractive are unaware of the diversity of jobs available. More than 14,000 people hold jobs within the arts industry here in Massachusetts.

Three of those 14,000 are Michael McCurdy of Lincoln, Mary Todd Glaser of Andover, and Jodie Kiser of Wellesley. What do they do?

Michael McCurdy studied graphics and then sold his illustrations to book and magazine publishers. Now he owns and operates a small press. Mary Todd Glaser completed four years of graduate work that taught her how to conserve art on paper. Now she saves crumbling World War I posters, town records and rare books at the New England Document Conservation Center in Andover. Jodie Kiser completed studies in physical therapy and spent the next seven years working with physically and mentally handicapped children. Now she goes to the Franklin Park Zoo every morning where she tends baby animals as the infant care specialist.

Michael McCurdy

As a child, the toy that fascinated McCurdy most was a printing press. That early interest in printing and his love for ink and paper led him to decide to become a book illustrator.

In college, he studied etching, woodcuts, and painting. After graduating from Tufts University where he attended the Museum School during his senior year, McCurdy knocked on many doors, selling his illustrations to publishers, just as he had intended.

"When I was young, I was surrounded by people who had gone around with Ernest Hemingway," McCurdy recalled. "And I remember a party one year that my mother threw for John Cheever's 19th birthday. Later, I found myself drawn to the work of contemporary authors, and I began to use evenings and weekends to print books, only 100 copies of each title, in a small home workshop."

That effort grew into a full-time business called the Penmaen Press. Every day, one can hear the type being set on a linotype nachine, listen to the pages as they come off a press, and watch new books appear. Two editors, an assistant printer and office help now share the work load. McCurdy, however, is happiest when "alone and working on a wood block, completely lost in myself." Nearly every Penmaen book contains original graphics.

Mary Todd Glaser

Paper doesn't last forever, and yet it is used for countless important things — to record wills, keep town records, draw up plans for buildings, to paint and watercolor, for maps and posters. When documents or works of art on paper are crumbling with age, some turn up at the New England Document Conservation Center in Andover and come under Mary Todd Glaser's care.

Perhaps the paper has been accidentally torn or light has faded the inks or the chemicals in the air have combined with the paper to produce sulfuric acid, which, in turn, destroys the paper. At the center, water baths are used to rinse out the acids, if the inks do not dissolve. Other solutions are used when inks do run in the water. A final bath in an alkaline solution neutra es the paper and stops the deterioration.

A staff of eight working under Glaser is currently involved in cleaning and repairing Currier and Ives prints, a Henry Moore intaglio print and several 18th century newspapers.

Behind Glaser are eight years of college with "lots of chemistry, art history and practical art courses." Only three graduate programs of the type she pursued are available in the United States, and several of the people on her staff have trained on-the-job.

"A commitment to art conservation is like a commitment to medicine, requiring every bit as much expertise," Glaser said. Her tone softened, though, as she remembered one of her most satisfying jobs — conserving a collections of Frank Lloyd Wright's drawings. She said, "They were not only very challenging because they were done on extremely thin tracing paper, but they were absolutely beautiful."

Jodie Kiser

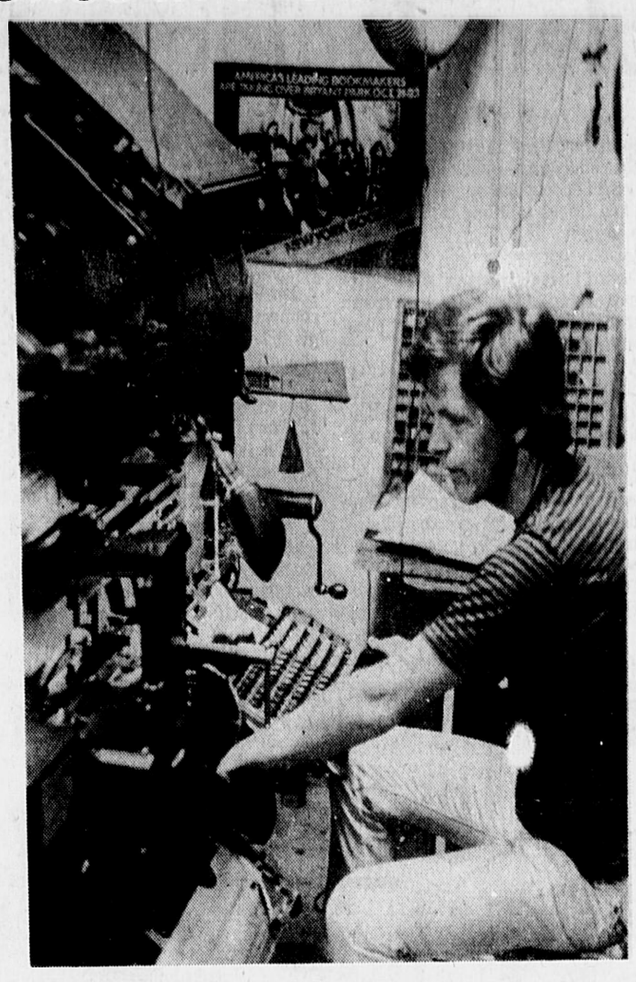
Every spring, Jodie Kiser called the Franklin Park Zoo to inquire about jobs. "And one spring, I was lucky — they had just created a job for an infant care specialist, a person who would collect information about mothers and infants and raise any orphaned newborn animals.

"The orphans have to be raised in ways that closely resemble the natural setting. For instance, if it is a goat, one bottle feeds it from above, imitating the mother. If the animals were treated l human babies, they would have trouble when reintroduced to their own kind at the zoo."

Kiser's job often begins before babies are born. She recently spent a lot of time with Toto, the zoo's pregnant lion, who had neglected cubs born to her several times in the past. Kiser, knowing that abnormal animal behavior is often caused by stress, isolated Toto from the public and monitored the birth by video camera. Because of Kiser's efforts, Toto took over the care of her cubs. And Kiser had three less babies to raise.

An average workday might find her administering medicine to an ailing monkey, using the portable x-ray machine on a limping gazelle, or readying a blow pole and dart to anesthetize a tiger who needs a checkup. Kiser has found her niche as part of the team that operates a major city zoo.

People now searching for jobs in the arts and humanities can take advantage of an offer from the Metropolitan Cultural Alliance of Boston. Resumes of those seeking jobs are sent each month to all those on their mailing list. The charge is $15 for a three-month period. Those interested can call 247-1460 or write the Alliance at 250 Boylston Street, Boston, Mass. 02116.



Publisher Michael McCurdy

The "I Can't Believe It" Free Eyeglass Offer

With Eyeglasses
Buy a complete pair of Eyeglasses (Contemporary Collection excluded) and get a free second pair worth 39.95*

With Soft Contacts
Buy Soft Contact Lenses at our special price of 79.00 and get a free pair of eyeglasses worth 39.95*



LECHMERE OPTICAL
THE COMPLETE OPTICAL SHOP.

*Free pair consists of frame from "Contemporary Collection" with clear plastic or glass single vision lenses. Value 39.95. Offer expires October 31, 1980.

Cambridge-547-2151 Dedham-329-9210 Danvers-777-1164
Framingham-875-5566 Springfield-413-543-2294



Don't Make a Move!!

without Welcome Wagon

Helpful Civic Information to acquaint you with your new community. Call the Welcome Wagon Hostess so that she may visit you.

MOIRA INGHAM
527-4069

TOYS "R" US

the CHILDREN'S Bargain Town



PLAYSKOOL CLOWN STACK 11" high. Colorful 7 piece stack set. 4.58 OUR PRICE

Fisher Price FLOATING FAMILY 6 mos.-3 yrs. 6.97 OUR PRICE

CHILD GUIDANCE "BUSY BOX" ACTIVITY CENTER 3 mos.-2 yrs. Crib toy. 8.97 OUR PRICE

Fisher Price ROCK-A-STACK TOY 12¾" tall. 7 colorful rings. 2.27 OUR PRICE

TUB DOCK BATH TOY 7 piece set. Ages 6 mos. - 4 yrs. 7.97 OUR PRICE

SESAME STREET MUSICAL CRIB FERRIS WHEEL Birth - 1 year. 14.97 OUR PRICE

NU-LINE MESH PRESSURE GATE 27½" - 42" Adjustable. Hardwood frame. 9.66 OUR PRICE

"GEOFFREY" WOODEN STEP STOOL 7½" high. 12 inches long. 4.57 OUR PRICE

PLAYTEX NURSER KIT 40 disposable bottles. 6 holders and caps. 5.87 OUR PRICE

PANSY ELLEN INFANT FOAM BATH AID 4.48 OUR PRICE

GERBER 1 3/5 GALLON HUMIDIFIER Flow control regulator. 18.97 OUR PRICE

NU-LINE NURSERY CHAIR 7.93 OUR PRICE

Jonnee-Seat TURTLE HEAD TOILET TRAINER Washable, plastic seat. 3.66 OUR PRICE

BARREL BOOSTER SEAT 5.66 OUR PRICE

NEWMAN-FINE BABY CHANGING PAD Wipes clean & folds up into its own pouch. 4.58 OUR PRICE

GERBER 1 GALLON HUMIDIFIER 12.97 OUR PRICE

CURITY SNAP-SIDE SHIRT 100% cotton. 1.38 OUR PRICE

CURITY SLIP-ON SHIRT 100% cotton. 1.18 OUR PRICE

CURITY FITTED STRETCH END CRIB SHEETS 100% cotton. Fits 28" x 52" mattress. 4.48 OUR PRICE

GERBER DISPOSABLE NURSER BAGS 100 count. Pre-sterilized. 2.17 OUR PRICE

PLAYTEX DISPOSABLE BOTTLES 80 bottles. 8 oz. size. 1.78 OUR PRICE

CURITY INFANT'S GOWN Drawstring bottom. Shrink resistant. 2.97 OUR PRICE

CURITY INFANT'S KIMONO 100% cotton. Shrink resistant. 2.88 OUR PRICE

CURITY 2 PACK TRAINING PANTS 2 way stretch. 100% cotton. 2.28 OUR PRICE

ASSORTED SLEEP AND PLAY SETS Sizes S-M-L. 1.97 OUR PRICE

LYNNE HOSIERY 3 PRS. INFANTS' SOCKS Easy care cotton. Sizes 7 thru 8½. 1.96 OUR PRICE

YOUR EVERYDAY BABY NEEDS AT OUR EVERYDAY LOW PRICES

CALDESENE 5 OZ. MEDICATED POWDER	2.16
JOHNSON'S 14 OZ. CORN STARCH	2.27
DESITIN 4¼ OZ. OINTMENT	1.74
VASELINE 16 OZ. BABY LOTION	1.68
JOHNSON'S 10 OZ. BABY OIL	1.74
JOHNSON'S 300 COUNT COTTON SWABS	1.54
JOHNSON'S 12 OZ. BABY BATH	1.86
VASELINE 16 OZ. SHAMPOO	1.68

NUK ORTHODONTIC PACIFIER Soft, natural latex nipple. 78¢ OUR PRICE

CHILD PROTECTION LATCHES 1.67 OUR PRICE

YOUR EVERYDAY BABY NEEDS AT OUR EVERYDAY LOW PRICES

PAMPERS NEWBORN 90'S	6.64
PAMPERS EXTRA ABSORBENT 24'S	2.68
HUGGIES TODDLER 12'S	2.36
HUGGIES NEWBORN 24'S	2.36
PAMPERS TODDLER 48'S	6.64
SCOTT 80 COUNT BABY FRESH WIPES	2.08
ENFAMIL QUART	1.14
SIMILAC QUART	1.14

TOYS 'R' US WORLD'S BIGGEST TOY SELECTION!

MONDAY - SATURDAY 10 AM - 9:30 PM

FRAMINGHAM SHOPPER'S WORLD MALL Between Rt. 9 & Rt. 30
WOBURN 366 Cambridge St. (Rt. 3) 3 miles S. of Rt. 128 (Exit 41S) in the Woburn Plaza
PEABODY NORTHSHORE SHOPPING CTR. Rt. 114 & Rt. 128
DEDHAM Route 1 ½ mile N. of DEDHAM MALL

YOUR MASTER CHARGE AND VISA HONORED AT TOYS R US

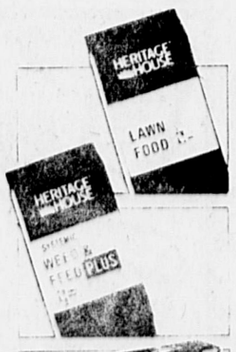
AUBURN AUBURN MALL | WARWICK MIDLAND MALL | SPRINGFIELD | WATERBURY

101 STORES COAST TO COAST

THE 'REJUVENATE YOUR LAWN' SALE!

THE TIME IS NOW!

Fall is the time to rejuvenate tired lawns. The warm days and cool nights encourage germination of new seed and rerooting of existing grasses. Now is the time to invest in a lawn that will be beautiful and lush for years to come. Fertilize, lime, kill b dleaf weeds and reseed bare or weed damaged areas during the next 60 days.



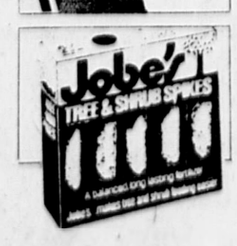
HERITAGE HOUSE LAWN FOOD 21-6-11
Easy spreading, non-burning, dust free
5,000 sq. ft. bag — Regular price $10.50 *Sale Price* $5.95
10,000 sq. ft. bag — Regular price $19.95 *Sale Price* $10.95

HERITAGE HOUSE WEED & FEED 18-4-7
Non-burning fertilizer plus 2, 4D & MCPP broadleaf weed killers
10,0000 sq. ft. bag — $24.50 *Sale Price* $12.95



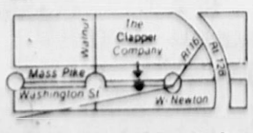
LOFT'S PREMIUM GRASS SEED
N. E. Sunny Mixture. 3 lb. box — Reg. Price $7.99 *Sale Price* $5.95
N. E. Shady Mixture. 3 lb. box — Reg. price $7.99 *Sale Price* $5.95
Univ. of Rhode Island #2 Mixture - 25 lb. bag
Regular $37.75 *Sale Price* $32.75

GRANULAR LIMESTONE
Free flowing, can be spread with spin type spreader
Sale Price $1.50



JOBES TREE & SHRUB SPIKES
The foolproof system of feeding tree's & shrubs
20 spike box feeds 10 plants
Regular price $9.95 *Sale Price* $7.95

CLAPPER THE COMPANY



From 128:
Rte. 16 to W. Newton
Washington St. to Newtonville
From Boston:
Mass Pike or Rte. 16 to W. Newton
Washington St. to Newtonville

1121 WASHINGTON STREET, WEST NEWTON, MA 02165 (617) 244-7900 Hours: Daily 8am - 5pm, Sat. 7am - Noon Mastercharge and Visa

Tigers get off on right foot

Jennings scores twice

By ERNIE JONES
Sports Writer

There was no hurry...

The Framingham North band bus arrived late and its members along with the cheerleaders ran to get into the gate before the opening kickoff. It was the only comotion to be heard from the Spartan side all day.

Newton North bested its opponent in every depatrment to walk away with a 22-0 shutout in its non-league opener Friday at Dickinson Stadium.

The Tiger offense went over, around and through Framingham North's defense.

Newton North Coach Norm Walker said, "I've never had this many elements on offense before."

The Tigers were successful in all of the triple-threat columns, the run, pass and kick.

It didn't take long.

A major factor in the Tiger success was Kenney. He gave Newton North optimum field position throughout the contest with his punt returns. Kenney didn't bobble one. He tucked the pigskin under his arm, scooted around defenders and registered runbacks of seven, 25, 15 and 32 yards. Two of them initiated Newton North touchdown drives.

The Tigers went airborne in the second half. Newton North took the ball on its opponents 40 thanks to Kenny's 35-yard return and proceeded to the goal line.

Quarterback Bob Billings was on target and hit three aerials in a row. The senior rifle targeted a pass to Armando Proia for 18 yards and followed with a loop to Jennings coming out of the backfield for eight more yards.

Billings displayed coolness and composure under pressure. With a Spartan lunging for his midsection, he arced a pass to the left corner of the endzone over a defender into the waiting arms of Paul Howley for the score.

Walker said, "He's as good a passer as we've ever had at Newton."

Paul Westerkamp put the skin between the uprights for a PAT and shut the door on Framingham North with the Tigers leading, 19-0, in the third quarter.

Westerkamp followed in the fourth stanza with a 28-yard field goal to put the icing on the cake.

In sum, the Tiger runners ate up 120 yards on the ground and Billings was nine for 13 in the air for 89 yards.

Bob Kenney started the ground assault with a 25-yard runback on the first Spartan punt to put the ball on the Framingham North 40. Fullback Al Fortune got the nod and racked up 21 yards in three carries to put the Tigers on the two. Halfback Peter Jennings administered the 'coup de grace' when he plunged over the left side for six.

Three plays later, Tiger defensive back Scott Thaxton picked off a Dave Nickerson aerial and the winners were threatening again from the 35. On the next play, Jennings went up the middle, broke tackles and pranced 35 yards to the goal line to give Newton North a 12-0 lead before the first-quarter whistle blew.

Why such success?

Give some credit to the Newton North offensive line. Billings got the time he needed thanks to a lean but determined pit crew. The five man cast of center Steve Gilson, guards Mark Katre and John Davis along with tackles Kevin Connell and Kevin Troy put up their own version of the 'Iron Curtain.' The quintet's efforts also provided the daylight for the successful Tiger running attack.

Defense?

Framingham North never got beyond Newton North's 45 yardline. Up front, the Tiger defensive line kept the pressure on Nickerson all afternoon. The Framingham North signal caller found himself going down for the count more times then he'd care to remember. He was thrown for losses seven times.

Add to that interceptions by Thaxton and Brian Quinn and one can understand the frustrations of Spartan Coach Vin Caputo.

"We tried to pass and rush against them, but it just didn't work," he said.

Walker commented, "We still have some growing to do on defense. They didn't have a complex offense and we were not severely tested."

Newton North escaped injuries, first-game jitters and turnovers in the opening triumph. The team travels to Medford on Saturday to warm up with a Greater Boston League opponent.

Only one question remains....will the Tigers burn as bright in the forests of the Suburban League?

Tigers figures

Scoring

Newton North	12	0	7	3-22

team statistics

	NN	FN
First downs	7	3
Rushing attempts	22	38
Total yardage	120	40
Passes attempted	14	14
Passes completed	10	6
Total yardage	93	66
Intercepted by	2	0
Punts-average	2-42	7-33
Penalties	5	2
Total yardage	45	30
Fumbles lost	0	1

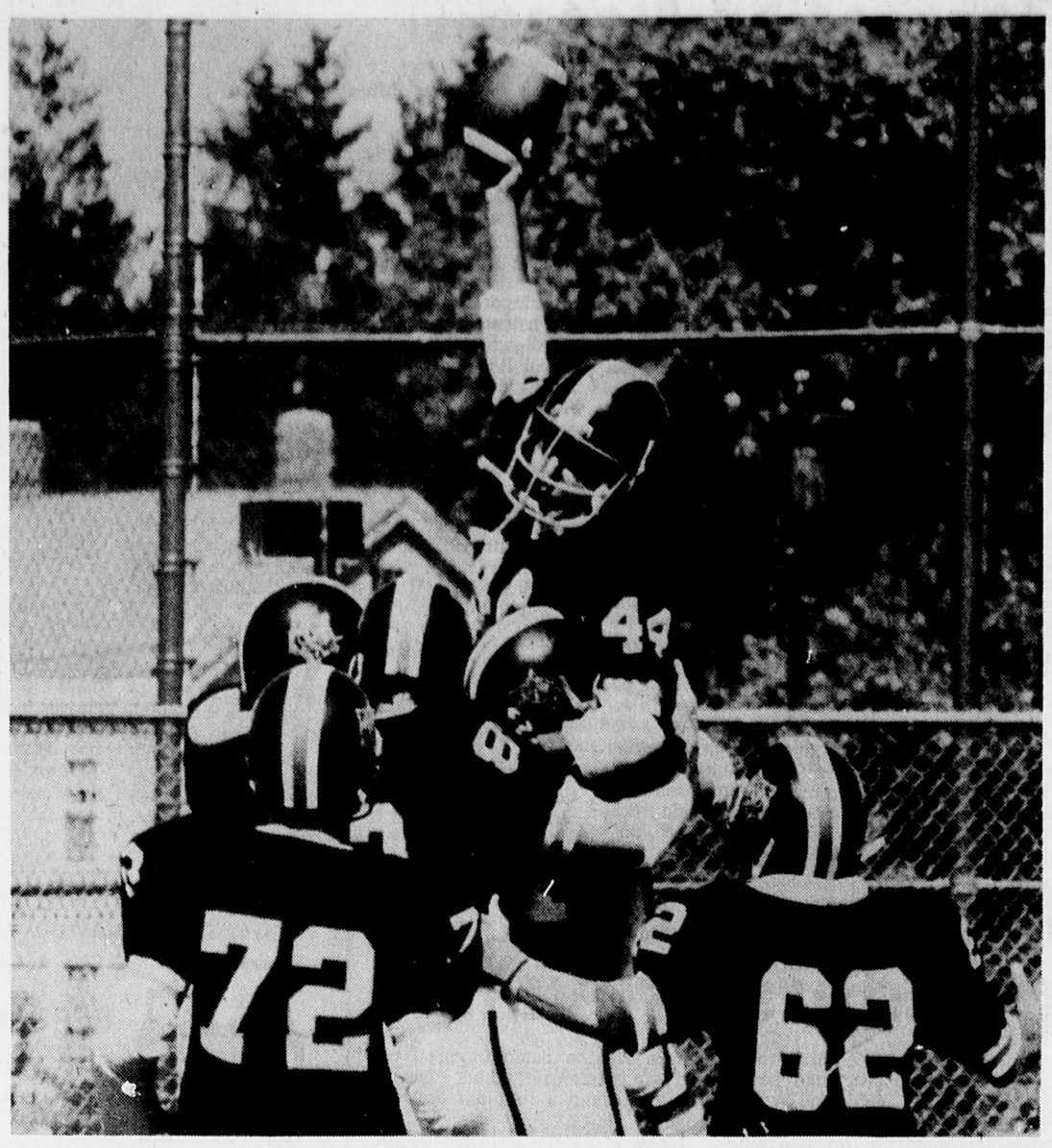
Individual rushing
Newton North

Al Fortune	8	39
Peter Jennings	5	38
Adam McKee	6	30
Mike Abbruzzese	2	10
Bill Jordan	1	3

Framingham North

Dan Zienck	14	68
Jim Bryan	11	1
Dave Saphire	1	0
Dave Nickerson	12	0

Individual Scoring
NN-Jennings, 2 run (kick failed).
NN-Jennings, 35 run (35 run).
NN-Howley, 14 pass from Billings (Waterkamp kick).
NN-Westerkamp, 28 field goal.



TD salute

Peter Jennings and his teammates celebrate after a 35-yard touchdown run by the Newton North halfback in the first quarter of Friday's 22-0 opening-game win over Framingham North at Dickinson Stadium. Jennings also scored on a two-yard run.

Littleton's speed the difference

Lions tamedin opener

By JONATHAN GREENSPAN
Staff Writer

A poor snap from center on a third quarter Newton South punt deep in their own territory and an ensuing 25-yard touchdown drive by the Littleton Tigers assured an opening day victory for the Tigers in a Sunday game staged at Littleton High.

"The snap as well as a few other bad breaks took away our momentum on several occassions," said a disappointed Lion Head Coach Art Kojoyian. "The score is misleading, we certainly didn't get blown off the field. They came up with the big plays and we didn't."

On the Lions' initial drive of the day, it looked as though the club would be able to pound and slash their way through the Tiger defense almost at will. Taking possession on their own 34, the Lions marched down to Littletons' 25-yard line on the strength of the legs of Capt. Michael Kasten and Mitch Podufaly.

The Lions, however, would be their own worst enemy. On second and seven Kasten, playing his first game in the backfield in two years, busted off left tackle only to fumble away both the drive and South's momentum.

After trading possessions, the Tigers put the half's only points on the board on a beautifully executed deep slant pattern over the middle. Alan Brown, the Tigers' strong-armed veteran quarterback hit Gary Harnumn in full flight and all the receiver needed was a fine block by right end Steve Magee to reach paydirt.

The remainder of the first quarter, as well as the second and third periods were defensive. The longest drive during this period was 47-yard march by Newton South which stalled out on the Tigers' 30-yard line after a loss of six yards on an unsuccessful fourth down screen play to Kasten.

"We had some key drives killed by penalties," mentioned Kojoyian. "These mistakes stalled our offense and took away our momentum each time we got something going." Even the Lions' most consistent drive took a detour on its march up field; a fifteen-yard clipping penalty momentarilly thwarted the offensive charge.

In the third quarter, the Lion offense again plugged away at the penetratable Tiger defensive line on the fine blocking of Carl Shishmanian, Ben Porter, and Peter Alexander on the left side of the offensive line.

On a quick pitch around the left end, Kasten broke free only to be cut off by safety Steve Magee darting over to knock the 170-pound all-purpose back out of bounds. The 26-yard scamper placed the Lions at their own 47 where Art Walton banged out 10 yards and another first down. Newton South again, however, fell victim to the penalty marker, this time a holding call canceled the drive.

Punting from their own 44-yard line three plays later, the center snap floated over Jim Hanelin's head and a host of Tigers swarmed on the frustrated punter at the Lion 25-yard line.

On the strength of five consecutive carries by Matt Pindara and a second successful point after by Alan Brown, the Tigers upped the score to 14-0. Pindara, who gained 105 yards on 10 carries was soon to be heard from again.

After substitute quarterback Mike Pappas was tossed for a nine-yard loss on the ensuing Lion drive, Newton South punted, handing the ball over to Littleton at its own 40-yard line.

It did not take long. On second and eight from the 42, Brown faked a dive up the middle and handed off to Pindara breaking around left end. Once beyond the line of scrimmage, the 160-pounder was home free, coasting to his second tounchdown of the afternoon.

A final fury by Newton South almost averted the shutout but a Pappas pass from the eight with 52 seconds remaining bounced off David Hill's hands and Littleton had both the shutout and the ballgame.

Next Saturday, Newton South opens up its home season tackling Weston at 1:30 p.m.

Lancers fall victim to pass

By ERNIE JONES
Sports Writer

There was another explosion in Fitchburg this weekend.

Not at the chemical plant but in the passing duo of Notre Dame quarterback Mike Leger and his favorite receiver Jay Hebert. The pair connected for three touchdowns to lead the Crusaders to a 20-12 triumph over Newton Catholic in a non-league contest at Fitchburg.

Hebert, a 6-4, 200-pound tight end, announced his presence on the first play from scrimmage. Leger lined up in the halfback position, and took the ball from temporary quarterback Jeff Gronet.

Hebert went long , outdistanced his opponents and hauled in Leger's pass for a 62-yard six-pointer.

The duo was not through however. In the second quarter, Hebert pulled down his second reception for a 72-yard paydirt effort. On the next set of downs Hebert pulled down the Leger aerial out of a crowd of Lancer defenders and went 36 yards for the Crusaders third touchdown.

Just to add insult to injury, Hebert leaped to snatch a pass in the end zone for the conversion.

Hebert's performance was even more amazing when one considers he was shadowed by a Lancer defender throughout the contest in order to beef up the Newton Catholic zone defense.

The Lancers were anything but dead. Except for the Leger-Hebert connection, the Newton Catholic defense stopped Notre Dame cold. Coach Tom Raeke must have given an inspiring speech at half time because the Lancers came out and stopped Hebert from scoring for the rest of the contest.

But the damage was done.

Hebert's second score took the zip out of the Lancer offense. Newton Catholic's spirit didn't surface again until halfback Marc Hung was brought in. Hung, a 5-5, 140 cannonballer got the Lancers rolling in the second half.

Hung ran around end and off tackle to put Newton Catholic on the four yardline in the last minute of play with his team behind, 20-12. A TD and a coversion would have tied the contest. But a costly 15-yard bench penalty and an incomplete pass put the Lancer hopes to rest.

Newton Catholic was temporarily in command in the second quarter with two quick touchdowns to take a 12-6 lead.

The Lancer's Jack Connell started things off when he pounced on a Notre Dame fumble on the Crusader 29 yardline. Dan Conboy was at the quarterback slot for the first time since his hand injury in pre-season. Conboy found Phil Cappello open and hit him with a bullet for a 14-yard gain. Four plays later slotback Mike Walsh went four yards around end for the first Lancer TD.

Newton Catholic held the trenches after the kickoff and forced the Crusaders to punt. John Venditti burst through the Crusader line to block the kick and the linebacker picked up the loose ball on the four to race across the goal line for Newton Catholic's second six-pointer.

Lancer report

Scoring

Notre Dame	6	14	0	0-20
Newton Cath.	0	12	0	0-12

ND-Hebert, 62 pass from Leger (kick failed).
NC-Walsh, 5 run (rush failed).
NC-Venditti, 4 run on blocked kick (rush failed).
ND-Hebert, 72 pass from Leger (pass failed).
ND-Hebert, 36 pass from Leger (Hebert, pass from Leger).

Team statistics

	NC	ND
First downs	8	4
Rushing attempts	30	17
Total yardage	31	39
Passes attempted	15	12
Passes completed	5	7
Total yardage	105	204
Intercepted by	1	2
Punts-average	3-36	3-34
Penalties	3	4
Total yardage	25	40
Fumbles lost	0	2

Individual rushing
Newton Catholic

Marc Hung	13	29
Mike Walsh	3	20
John Venditti	4	9
Tim O'Connor	2	2
Dan Conboy	8	0

Notre Dame

Mike Leger	7	25
Jeff Gronet	5	19
Jon Wright	1	3
Jay Hebert	2	0
Chris Shapland	2	0



The stars

Members of the Newton Recreation Department's Murphy Division All Stars are: (first row from left): Bill Drew, John Toyias, John Humphrey, Chris Noble, Bill McHugh, Jay Zerner, Craig Stern, Willie Weiner; (second row from left): John Santagati, Tom Ryan, Dave Boulee, John Stuart, Brian Lewis, Gene Lindsay, Phil Mastrianni, George Claflin, Dan Reilly; (third row from left): Coach Bob Waxman, Coach Charlie Bell, Fred Delicandro, Don Fox, John Badaracco, Tim Mulvey, Tony Venditt, Tim Brandon, Coach Eddy LeBlanc.

Corwins pace Tiger golf

Last season Paul and John Jepsen helped the Tiger golf team to the Suburban League Championship with a 9-0 record. Paul Jepsen graduated and in total only six players from both the varsity and jayvee squads were expected back for this season's confrontations on the links.

The oddsmakers wouldn't give you much that the Tigers could come up with a winning season.

But some surprise new blood has surfaced to put a smile on Coach Jack Neville's face. Topping the list is Bruce Corwin.

The sophomore has burst into the lineup in the number two position, one slot higher than his older brother Eric.

Newton North will try to extend it's winning streak on Tuesday when the team travels to the Ponkapog course to face Weymouth South.

Tennis tournament results

The Newton Recreation Department hosted its annual citywide adult tennis championship at the Newton North High School Tennis Courts Sept. 12-14.

A record field of over 165 residents entered the five events. Included were men's and women's singles, men's doubles, mixed doubles, and men' s 50 and over singles. Men's Singles

Tournament play started with the largest men's singles field, 73 contestants.

Nine qualifying matches were played first to complete the championship draw of 64 players. Each contestant played two matches until the men's field was down to 16 players. Third round play was completed with no major upsets. In quarterfinal action, Dick Levenson of Newton and Bob Bernstein of Waban were matched in a three set match with Bernstein prevailing. The score: 6-2, 5-7, 6-2.

On Sunday morning Bernstein continued tournament play in a semi-final match with Steve Brooker of Newton Centre, the 978 champion, 1979 runner-up and the tournament number 1 seeded player. Bernstein proved too much for Steve Drooker and scored an easy victory to gain a spot in the men's singles final. The score was 6-1, 6-1.

In the match-up in the other semi-final play, Jim Rosenthal of Chestnut Hill faced Gene Dressler of Newton Centre. Rosenthal gained the men's singles final. The score: 6-2, 6-4.

Rain Sunday forced the men's championship to be shifted indoors to the Charles River Indoor Tennis Center. The shift to the carpeted surface had little effect on Rosenthal. His consistency in all phases of the game made the difference in defeating Bernstein i n the finals 6-3, 6-4. Women's Singles

In women's singles action a strong field competed. In the finals, Tavi Noble of Newton faced Sally Smith of Waban. Noble, who throughout the tournament displayed a superior ground stroke game, wore down Smith with steady baseline play to win the women's championship 6-2, 6-2. Men's Doubles

In the men's doubles championship Steve Drooker and Gary Markoff of Newton Centre faced the father and son team of Faul and Jim Rosenthal of Chestnut Hill. In the end the team of Drooker and Markoff came out on top with a score of 6-3, 6-4. Mixed Doubles

In the nixed doubles competition the husband and wife team of Lidia and Jerrold Rosenbaum defeated the team of Grace Muscrella and Low Horvitz of Newton Centre by a score of 6-2, 6-4. Men's 50 and over

For the first time Newton held tournament competion in the 50 and over category. Manfred Goodwin of Newton defeated Mel Mark of Waban by a score of 6-4, 6-7, 5-4 tiebreaker, retired.

Newton North harriers win opening meet

The Newton North cross country team won its opening meet of the season on Friday against North Quincy High School, 15-49.

Newton North dominated the top 10 positions, as nine out of the top 10 runners were in Tiger uniforms. The winning time was turned in by Cam Laing. Laing ran the 2.5 mile course in 12 minutes and 22 seconds.

Finishing directly behind Laing at 12:23 was George Fulk and Peter Leary.

The only North Quincy finisher in the top 10 was Gary Morin, who finished in the seventh spot with a time of 12:52.

North Coach Joe Connolly was pleased with his team's showing. The Tigers use a box style to run their races and that allows for the possibility of any one of five or six of the top runners finishing in the lead.

GERBER
13/5 GALLON UMIDIFIER
18.97 OUR PRICE
GERBER
12.97 OUR PRICE
PLAYTEX
DISPOSABLE BOTTLES
1.78 OUR PRICE
3 PRS. INFANTS' SOCKS
1.96 OUR PRICE
NEEDS PRICES
6.64
2.68
2.36
2.36
6.64
2.08
1.14
1.14
TER CHARGE VISA RED AT R US
O COAST

Recreation Notes

Senior Adult News

Registration will begin Friday, Oct. 3, for hired bus trips to West Brookfield on Oct. 22 and 28. A roast turkey dinner for all participants at the Salem Cross Inn will be followed by a visit to a local farm stand. There will be 99 seats available for each date. These will be filled on a first come, first serve basis. The cost for the trip is $6.50 per person. To register, send choice of date, name, address, zip code, telephone number and a check for $6.50 (made payable to the Newton Senior Adult Association) to Seniors, Newton Recreation Department, 70 Crescent St., Auburndale, Ma. 02166. Participants are urged to be sure that all the necessary information is included as incomplete reservations will be returned. The choice of date cannot be guaranteed. No telephone reservations will be accepted.

Special Needs Programs

Activities include after-school and evening programs for special needs teens, trips throughout the Greater Boston area, movies, Jubilee 350 celebrations, ball games and restaurants. There are also twilight Sunday swims and instructional swim lessons at North High School's pool between 4 and 5 p.m. on selected Sundays from October to April. The October dates are 12, 19 and 26.

Drop-in Center

Once each month a social center for special needs teens and young adults is held at the Newton Centre Playground hut. Activities include games and parties. This special center program will be held from 7 to 10 p.m. on Saturdays, Oct. 4, Nov. 1, Dec. 6, Jan. 10, Feb. 7, March 7, April 4, May 8 and June 6.

Physical Education Program

A Saturday morning physical education program is held for special needs school-age children at the Mason-Rice School from 9:30 to 11 a.m., Oct. 11 and 18, Nov. 1, 8, 15 and 22 and Dec. 6 and 13. Transportation is provided.

Mockey Skating

Transportation is also provided for a recreational and instructional skating program for special needs school-age children to be held at the Fessenden School Rink Saturdays from 1 to 2:30 p.m. The dates are Nov. 1, 8 and 15; Dec. 6 and 13; Jan. 10, 17, 24 and 31; Feb. 7 and 28 and March 7.

Special Dance Program

A Social Dance Program for special needs teens and adults will be held at the Hamilton School on Grove Street, Newton Lower Falls from 7 to 8:30 p.m. on Tuesdays, Oct. 14, 21, and 28, and Nov. 4 and 18. Popular dances will be taught.

Horseback Riding

Special Needs children are invited to participate in an instructional horseback riding program at the Riding School, Inc., in Weston. The cost for five lessons is $25, $12.50 paid by the participant and $12.50 by the Recreation Department. Transportation will be provided from the Newton Recreation Department office at 70 Crescent St., Auburndale. This program will be held between 4 and 5 p.m. on Tuesdays, Oct. 14, 21 and 28 and Nov. 4 and 18.

Adult Horseback Riding

An identical horseback riding program is scheduled for special needs adults. It will be held at the same place and the same dates, but the time will be 5 to 6 p.m.

Adult Swimming

There will be a recreational and instructional swim at the North High Pool for special needs adults only from 5 to 6 p.m. on Sundays, Oct. 12, 19 and 26; Nov. 2, 9 and 16 and 23; Dec. 7 and 14; Jan. 11, 18 and 25; Feb. 1 and 8; March 1, 8, 15, 22 and 29; April 5.

Adult Education

There will be three adult education classes, ceramics, slimnastics and woodworking from 7 to 9 p.m. on Mondays at the Hamilton School. Dates are Oct. 20 and 27; Nov. 3, 10, 17 and 24 and Dec. 1, 8, 15 and 22. For additional information on any of these activities, call Special Needs Director Gary Hofstetter at the Newton Recreation Department, 552-7120.

Flag Football

The six-team Men's Flag Football League began season's play Monday. Games will be played at 7:30 and 8:30 p.m. Monday and Wednesday nights at Albemarle Playground. Rained out games will be made up Tuesday and Thursday nights. Teams playing in the league as it begins its 15th year are George's Packers, Capello Brothers, Brandon's Pub, Auburndale Cafe, Fred and Mario's, Art Carroll's and the Troubadour.

Swim Lessons

Registration for the first swim session that begins Oct. 13 at the Newton North High School pool will be held at the Meadowbrook Junior High School Thursday, Oct. 9, 7-9 p.m. and Saturday, Oct. 11, 10 a.m. to noon.

Women's Flag Football

The Women's Flag Football League will play at the Albemarle Playground Monday and Wednesday evenings starting at 7:30 p.m. Local women 16 and older are eligible to play in the league. Call Deputy Commissioner Fran Towle or League Coordinator Judy Dore for further information.

FUND RAISING

Sept. 27, 10 a.m. - 3 p.m. Yardsale to benefit Warmlines, free resource center for Newton parents. 84 Eldridge St, Newton Corner. For $5 donation, you can sell your goods. Contact 244-6843, Monday, Wednesday, Thursday between 9:30 and 11:30 a.m.

Newton South JV gridders prevail

Jim Hanlon's nine-yard romp through the Littleton High line provided the winning margin as the Newton South Jayvee gridsters took a 6-0 win in a contest Monday at Newton South.

The Lions maintained ball control throughout the second half. Quarterback Joe Spagnola sparked the Lion offense with six completions on 10 attempts. Newton South might have won by a greater margin but a costly penalty blunted a first-half scoring drive.

Hanlon went over for six in the third quarter and was aided by backs Steve Anglin and Bill Bracken. Mike Antonellis, a junior, pulled down Spagnola's aerials to keep the winning offense on the move.

South girls swim past Blue Hills

Five first-place finishes pushed the Newton South girls past Blue Hills Regional, 95-76, in a swim meet Monday at Canton.

Laura Rosenthal took the honors in two events for the Lions. She outdistanced her opponents in the 50 butterfly with a winning time of 38.7 and in the 100 individual medley she stopped the watch at 1:21.

Lotti Lent copped the 200 freestyle with a 2:48.8 performance. Newton South swept the event with Joyce Oppenheim in second and right behind was teammate Cathy Strange.

Rhonda Rothman grabbed the winner's laurels in the 100 free style with a time of 1:39.9. This was Newton South's second victory in a row.

The 200 relay saw the Lion team of Carla Chavelotti, Becky Hartman, Lotti Levitt and Heidi Klein post a victory by stopping the watch at the 2:31. Chavelotti also was first in the 100 backstroke with a clocking of 1;26.5.

Other top performers for the Lions included Erica Schnitzer with a second in the 100 breast stroke and Sissy DeRosa registered a second place in the 100 backstroke.

Newton South will face the iron when it takes on Wellesley Friday night at the Newton North pool.

200 relay--Newton South (Chavelotti, Hartman, Levitt, Klein) T-2:31. 200 freestyle--Lent (NS), Oppenheim (NS), Strange (NS); T-2:48.8. 100 individual medley--Levitt (NS), Rosenthal (NS), Dermett (BH); T-1:21. 50 freestyle--Downey (BH), Tibbits (BH), MacLellan (NS); T-32.4. Diving--MacLean (BH), Downing (BH), Pearson (NS); Pts.-80.0. 50 butterfly--Rosenthal (NS), McDermott (BH), Levitt (NS); T-38.7. 100 freestyle--Rothman (NS), Downing (BH), Lent (NS); T-1:39.9. 300 freestyle--Tucker (BH), Tibbits (BH), O'Brien (BH); T-4:50. 100 backstroke-Chavelotti (NS), DeRosa (NS), Nottonson (NS); T-1:26.5. 100 breaststroke McDermott (BH), Schnitzer (NS), Hartman (NS); T-1:31. 200 free relay--Blue Hills T-2:30.

CAR Talk

by John Borelli

The four tires are your car's only contact with the road. As a result, every driving maneuver, starting, stopping, turning, is thus accomplished through the four "footprints" where the tires meet the road. Because of their importance to your safety, driving ease, have them checked frequently. Modern tires use a combination of materials and several types of construction to contain pressurized air and insure a firm grip on the road. The structure is composed of plies, or layers, of rayon, nylon, polyester, steel or other types of cords within the rubber sidewalls and under the grooved tread to provide controlled flexing and strength. Today's tires are available in three basic types, bias-ply, belted bias-ply, and belted radial tires.

For the "contact" that will leave an everlasting favorable "impression" on you and your car, come to NEWTON CAR RADIO, 873 Walnut St., Newton Centre. In addition to an experienced, friendly and concerned staff, we offer the alarm systems and installation that can protect you from theft while reducing your insurance premiums at the same time. Let your car "footprint" it over today to NEWTON CAR RADIO where we have three bays available to provide drive-in service with minimum waiting. Open 9-5:30 Mon.-Sat., Tel. 332-2487. American Express, MasterCharge and VISA accepted.

AUTO TIP:

The basic difference between the three types of tires is in the number of cords and general construction design.

TRANSMISSION TROUBLES?
Call 332-7707
FREE ROAD CHECK
— FREE ESTIMATES —
ONE DAY SEVICE ON MOST REPAIRS DOMESTIC & FOREIGN
Expert Technicians Using Finest Materials Available
senior citizen discount
Automatic Transmission, Inc.
106 Needham St., Newton, Mass.

Car stolen or wrecked?
CALL 444-4082
BEREJIK LEASING
126 HIGHLAND AVE NEEDHAM
Specializing in insurance rentals

CANOE RENTALS GROUP RATES
FOR AS LITTLE AS $14.00 PER DAY - $48.00 PER WEEK
INCLUDES: CAR RACKS - LIFE JACKETS AND PADDLES
NEW 16' FIBERGLASS CANOE ONLY $290
NEW PEDAL BOATS $570
MANY BRANDS — ALL COLORS — LOWEST PRICES
FISHING EQUIPMENT EVERYTHING
ASK TO SEE OUR 300 PAGE CATALOG
PEDAL BOAT RENTALS $20.00 DAY $25.00 DAY WITH TRAILER
SAIL BOAT RENTALS (SUNFISH) $25.00 DAY
ROW BOAT RENTALS $10.00 DAY
LOCATED ON RT. 1A
ONE MILE SOUTH OF WALPOLE STATE PRISON
Carroll's Bait & Sporting Goods
RTE. 1A NORFOLK, MA. 384-8322 • OPEN 7 DAYS

SPECIAL SUMMER OFFER
Enroll now for 3 month program and receive ABSOLUTELY FREE!
1. One additional month of instruction
2. Karate uniform
3. Karate belt
4. Embroidered Kung-Fu Dragon
FRED VILLARI'S
United Studios of Self Defense
530 PROVIDENCE HIGHWAY ROUTE 1, DEDHAM
326-9587

Fall's the best time To Feed!
Greenview Winter Green
The Fall Fertilizer
Fortifies Lawns
Greens Grass Fast
Develops Deep Sturdy Roots
Use When Seeding Anytime
With Winter Green,® the only nationally recognized fall fertilizer. Winter Green greens now, to give your lawn a quick, thick green. It develops deep, sturdy roots. It provides a head start on an early spring green by promoting the growth of underground rhizomes. And it's safe to use when seeding.
5,000 sq. ft. size reg. $8.95 NOW $7.16
10,000 sq. ft. size reg. $16.95 NOW $13.56
To Seed!
With Green Green® Grass Seed. For Sun or Shade, Green Green gives you a quality blend of bluegrass and fescue.
reg. $7.95 NOW $6.36
Green Green® for Sun seeds 3,000 sq. ft.
Green Green® for Shade seeds 2,500 sq. ft.
AND SAVE 20%
Greenview®
...ask somebody who knows!
SINCE 1903
winslow's
Nursery • Greenhouse • Garden Center
1808 GREAT PLAIN AVENUE / RT. 135 NEEDHAM, MA. 02192 TEL: 444-3120

JR. OPEN HOUSE
NORFOLK TENNIS CLUB
across from Norwood Airport
SATURDAY, SEPT. 27 from 2-5 p.m.
Programs & Lessons for ALL AGES & LEVELS
Host Pros will offer Tennis Tips for your improvement.
Visit one of New England's finest Indoor Tennis Facilities.
LOOKING FORWARD TO SEEING YOU!
Call Greg at 461-1035
TENNIS The Lifetime Sport!
norfolk tennis club

TRUCKLOAD INSULATION SALE!
SEPT. 27 8 to 12 noon SATURDAY ONLY
Truckload Sale Savings
Insulation and savings by the truckload.
We purchased a truckload of genuine Owens-Corning Fiberglas®, and we're going to pass our savings on to you! Don't wait for utility costs to go up any higher. Now is the time to cut your costs by cutting energy loss, and by saving at our Truckload Insulation Sale.
Just look at these prices...
FIBERGLAS
We reserve the right to limit quantities
Cash & carry only. Visa & Mastercharge accepted
CURTIS - NEWTON CORP. 332-6000 50 Crafts St. Newtonville

3½"X15" Full Faced	88.12 sq.ft.roll	$12.79 ROLL
6"X15" foil faced	48.96 sq ft. roll	$12.79 ROLL
3½"X15" unfaced	88.12 sq. ft. roll	$12.79 ROLL
6"X15" unfaced	48.96 sq ft. roll	$10.79 ROLL
6"X23"unfaced	75.07 sq ft Rolls	$18.79 ROLL

FALL Lube, Oil Change & Filter Special
WITH THIS AD
$9.88
Includes Up To 5 Qts. of Texaco Havoline 10W40
CALL FOR APPOINTMENT: 527-0100
TIRE SERVICE of WEST NEWTON
979 Watertown Street
West Newton-Rte. 16



The 1980 city adult tennis champions and finalists are (from left): Jim McLaughlin, tournament director; Paul Rosenthal, Jim Rosenthal, Bob Bernstein, Tavi Noble, Sally Smith, Grace Mascarella, Mel Mark, Steve Drooker, Gary Markoff, Lidia Rosenbaum and Jerrold Rosenbaum.

Tennis champions

Newton Art Association features Jack Callahan

NEWTON HIGHLANDS — A treat is in store for Newton Art Association members and guests on Thursday, Oct. 2, at 7:30 p.m. at the Women's Workshop, 72 Columbus Street, Newton Highlands for the season's first open meeting.

Program Chairman Eugene G. Faucher and his committee have planned the program and urge members and guests to attend. There is a guest fee of $1 and no fee for members. A social hour will follow the lecture-demonstration and refreshments will be served.

Guest speaker and demonstrator will be Jack Callahan (of Rockport) whose portraiture, and other works, in oils, pastels, and watercolors may be seen in museums throughout the United States. His commissioned portraits are also hanging in universities, private collections, and public buildings throughout the land. He has received more than thirty major awards in national shows over the past few years, including the Hudson Valley Gold Medal of Honor, and the 1978 Gold Medal from the Rockport Art Association.

Mr. Callahan is listed in "Who's Who" in the east and holds membership in many professional organizations. Some of these groups are The Pastel Society of America, The Hudson Valley Art Association, Allied Artists of America, Academic Artists, the Boston Watercolor Society and the Rockport Art Association. A featured article, "Jack Callahan — the Portrait Art" appeared in the 1979 August edition of the American Artist magazine.

At this meeting awards will be given to the winners of the recent exhibit by Newton Art Association members — "Art on the Green."

The 1980 scholarship winners presented by the Newton Art Association to Newton high school students are already at work in the schools of their choice: Andrew Kessler, first prize winner for his photography, is attending the Rhode Island School of Design. Carol Hsiung, second prize winner, for her drawings and graphics, is at Cornell, majoring in Art.

Newton Art Association exhibits continue in banks in the area.

Health experts to debate new law

BOSTON — "How much does the consumer have a right to know?" — That question, as it relates to complaints filed against Massachusetts physicians, will be the subject of a special educational forum cosponsored by the Health Planning Council for Greater Boston and the Massachusetts Health Council.

The conference will take place Oct. 2, from 9 a.m. to 12:30 p.m. in the Gardner Auditorium at the State House, Boston.

Recently enacted state legislation provides for the confidentiality of complaints filed with the Board of Registration in Medicine against physicians in the Commonwealth. The statute prohibits public disclosure of any information involving these complaints until the Board has taken final action on the matter under investigation.

At the educational forum, a panel of five experts will debate this new law and its implications for consumers, physicians, hospitals, the press, and the Board of Registration in Medicine. The audience will be encouraged to submit questions to the panelists.

The panel will include: William B. Munier, M.D., Executive Vice President of the Massachusetts Medical Society; George Annas, Esq., Board of Registration in Medicine; Patrick Carroll, Esq., Legal Counsel, Massachusetts Hospital Association; Lawrence Kirsch, Executive Director, Consumer Health Advocacy Program of Massachusetts; Richard Knox, Medical Writer, the Boston Globe. The Honorable Theodore Aleixo, Chairman, House Committee on Health Care, will moderate the session. Joanne B. Bluestone, Executive Director, Health Planning Council for Greater Boston, will give opening remarks. Closing comments will be made by Bruce E. Marquis, Vice President, Massachusetts Health Council.

Registration will be held at the door, starting at 9 a.m. The fee is $3 (students: $2). For more information, call Hooky Darack, 332-4269 or Nancy Larsen, 426-2022.

The Health Planning Council is the federally designated Health Systems Agency for 65 towns and cities in the Greater Boston area. The agency is comprised of 231 area residents concerned with planning for a more efficient health care delivery system.

Agoraphobia is N-W fall lecture topic

NEWTON — Dr. Gerald Groves, director of the Boston University Behavior Therapy Unit, is the featured speaker for the annual fall meeting of the Boston Phobia Group on Monday, Sept. 29, from 7:30 to 9:30 p.m. in Newton-Wellesley Hospital's Ellison-Pratt Building.

The Boston Phobia Group is a self-help support group which deals primarily with agoraphobia. According to Dr. Gilbert Kotzen, a psychologist affiliated with Newton-Wellesley Hospital, agoraphobia is a much publicized but little understood problem. Mislabeled as "the housewife's disease," it actually affects men as well as women.

The name of the illness is derived from a Greek word meaning "fear of the marketplace," and the illness is primarily defined as a fear of experiencing severe anxiety in a situation which is perceived to be entrapping or threatening. Attending church, dining in restaurants, flying, shopping in open malls, and even going to the movies may trigger an agoraphobic's anxiety attack. Symptoms of these attacks often include lightheadedness, palpitations, and fear of losing control.

Recognizing how limited and debilitating the phobia can be has prompted the formation of the Boston Phobia Group, members of which offer each other support through a telephone network.

The Boston Phobia Group urges anyone who has experienced the symptoms of agoraphobia to attend the meeting. Those persons who feel they would benefit by learning more about the illness are also welcome to attend.

The meeting is free of charge and open to the public.

Morse visits symphony

NEWTON CENTRE — The Newton Symphony Orchestra will open its 15th concert season Oct. 5 with a gala Young Artists Concert featuring Newton talent in a program that includes music of Weber, Mozart and Brahms.

Headlining the program is Newton's own Robert Morse, who is in the area with the production of "Sugar Babies" with Carol Channing. As certain individuals in the Newton Public Schools can attest, you never know what he's going to do next, and the exact nature of his performance with the NSO is being kept a closely guarded secret.

Also featured on the program is the brother-sister, violin-viola duo of Elizabeth and Evan Wilson. Coming from a very musical family, the two distinguished themselves on their instruments at an early age. They have performed as members and-or soloists with the Greater Boston Youth Symphony, the NEC Chamber Orchestra, Newton North High School Orchestra and the All-Newton Music School String Quartet.

Evan was soloist with the Newton Symphony and the Boston Symphony while still in high school and both participated in the Yale University Chamber Music Program in Norfolk, Conn. this summer. Elizabeth is currently enrolled at Harvard and Evan attends the Julliard School.

For their appearance with the NSO, they have chosen the Mozart Symphonia Concertante, a work they performed several years ago with GYBSO.

Continuing under the leadership of Michel Sasson, NSO should also benefit by the addition of BSO violinist Ron Knudsen as concertmaster and associate conductor.

The orchestra will play the curtain-raising "Oberon" Overture by Carl Maria von Weber and Brahms First Symphony, which brings the conert to a close.

Tickets are $5. The concert will begin at 8 p.m. at Meadowbrook Junior High School. For tickets and information call 965-2555.

Fundraising workshops offered at Harvard

CAMBRIDGE — The Center for Lifelong Learning at Harvard University offers a variety of adult education courses this fall including three 1-day Saturday Workshops of special interest to community groups and individuals involved in raising funds for educational, cultural, social service, and religious organizations.

"Fund-Raising I: Developing Basic Strategies" is geared toward administrators, trustees, staff members and volunteers and will emphasize fund-raising for capital campaigns, with adaptations for annual drives and mail solicitations. A team of professionals explains a step-by-step program for success. This Workshop will be held on Saturday, Oct. 4, from 9:30 a.m. to 5:30 p.m.

"Fund-Raising II: An Advanced Workshop," for fund-raisers who have had some initial experience, gives attention to selected issues important to both capital and annual fund campaigns and is designed to address the particular needs and interests of the organizations represented by participants. This Workshop will be held on Saturday, Oct. 18, from 9:30 a.m. to 5:30 p.m.

"Fund-Raising III: Securing Foundation, Corporation and Government Grants" provides an intensive review of proven ways to seek and find grants for institutions or projects. This course is designed for administrative officers, trustees, program directors, staff members and others who seek grants. This Workshop will be held on Saturday, Nov. 1, from 9:30 a.m. to 5:30 p.m.

Tuition for each Workshop is $55. A registration fee per person is also required. To enroll or receive a complete catalogue of Fall 1980 courses offered call: the Harvard Center for Lifelong Learning at (617) 495-4973.

Recycling for profit

NEWTON — If you or an organization you belong to is looking for a way to earn money and help conserve energy and natural resources, maybe you should recycle aluminum.

Reynolds Aluminum Recycling Company will pay consumers twenty-three cents per pound; and in certain markets pays a bonus price, depending on market conditions.

Reynolds Aluminum Recycling Company buys all-aluminum products. Besides all aluminum beverage cans and other clean household aluminum such as pie plates, foil, frozen food and dinner trays, and dip, meat and pudding containers, Reynolds recycles certain other items — including siding, gutters, storm door and window frames, lawn furniture tubing and aluminum tubing and aluminum castings.

This aluminum must be free of all foreign materials, cut to lengths not exceeding three feet and should not be mixed with aluminum cans.

In 1979, Reynolds recycled more than one million pounds of aluminum in New England. Reynolds maintains a recycling service center in Framingham, Mass., and has 18 mobile unit stops throughout New England.

Recyclers may take aluminum to the Reynolds Aluminum Recycling Plant in Framingham on Tuesdays through Saturdays from 9-4:30 p.m. The Framingham Plant is located at 4 Tripp Street, Framingham, Mass.

For further information call 800-228-2525.

Keep Red Cross ready.

GIVE TO MARCH OF DIMES

Real Estate Directory

SILVER LAKE DODGE

YEAR END SALE

#1 VOLUME DODGE DEALER IN NEW ENGLAND

Herb Abramson President

Compare for YOURSELF... See the savings... Original price and LOWEST price of the year marked on the windshields of all cars and trucks on sale. From full-size Dodges to Omnis and 024's.

FREE DIAMOND PENDANT

If you buy a new or used car or truck between September 15 and 20, you will receive a beautiful, genuine diamond pendant. (with this ad)

SAVE UP TO $2,000 -between one of these models and a new '81 considering price savings and excise tax.

10.97% ANNUAL PERCENTAGE RATE 6% SIMPLE INTEREST FINANCING for up to 48 mos. based on approved credit

ON ANY 1979 NEW OR DEMO MODEL IN STOCK

3 FINANCE PLANS AVAILABLE including $195 CASH OR TRADE DOWN PAYMENT and up to 48 mos. financing

HERE NOW 1981 ARIES-K See it! Drive it! TODAY

Wellesley-Pre-Owned Cars

1979 Dodge Omni $5495.00 STK#5914A 4dr	1977 CADILLAC Eldorado $5397 T2621B Loaded	1975 Plymouth Duster $2289 5300A Slant 6 cly
1978 Ford Pinto $3295.00 STK#5855A wagon	1979 VW Rabbit $4995.00 STK#T2614A Custom	1976 PONTIAC GRAN PRIX $2999 Stk. #T2265B mint cond.
1978 Dodge Omni $4295.00 STK#5919A 4dr	80 Chevrolet Monza $5395.00 STK#P1339 dr	1977 Plymouth Fury $3995.00 R1329 9 pass wag
1979 FORD F100 PICKUP Stk. #P1337 $4499 6 cyl., auto., P/S	1978 Chevette $3995.00 STK. #P1337	1979 Ford F-100 $4795.00 STK. #5337A

SHORT AND LONG TERM LEASING

Silver Lake Dodge

The Easiest Place In The World To Buy A Car.

On Route 9 ● Wellesley ● 1/2 Mile West of Route 128 ● 237-6150

NEWTON CENTRE



Snow White Colonial inside and out. Just loaded with charm. 8 rooms 1½ baths plus 2 panelled rooms and lav. For the professional. Walk to Riverside line. Excellently located. Asking $129,500

Exclusive Broker

Eleanor MacIntosh Real Estate 527-5097

Coleman & Sons REALTORS 451 MAIN ST., WALTHAM

Our 70th Anniversary

OUR SALES MANAGEMENT LISTINGS

SPACE AND CONVENIENCE Well-built 10 room home one block from Main Street. Well planned rooms, 3½ baths, 3 car garage, ¼acre lot. In-law facilities, income potential. Top value at $88,900

BRAND NEW 3 bedroom Colonial near Belmont. Large living room, country kitchen, 1½ baths, garage, low maintenance lot. Only $69,900 See it today!

ANTIQUE CARS/LANDSCAPERS/DEAD STORAGE- Unique 40' X 40' multi use garage plus lovely 7 room, 2 bath home available for alert buyer. Unlimited possibilities. Investigate today, then invest.

SOUTH SIDE — Substantial 10 room home with good income potential within easy walk to downtown. Large rooms, 1½ baths, porch, much more! Compare at $61,900!

PROFESSIONAL SERVICE -Our service for 70 years to Seller and Buyer is well known. For the the Sellers we handle every detail including a written appraisal of your property. For the Buyers we secure the best financing terms available, saving buyers time and money. May we be of service to you?

894-7100

Open Evenings 'til 8:00 P.M.

Coleman & Sons REALTORS 451 MAIN ST., WALTHAM

BEAUTIFUL NEW COLONIALS CEDARWOOD AREA 3 bedroom 1½ baths. Large living room with brick fireplace, dining room choose your own decor fully applianced $73,900 to $76,500

INVESTMENTS 6+6 Duplex, close t transportation and shopping area. Good rental area. Low taxes. Good cash flow ONLY $59,900

NORTH GATE CONDOMINIUM Two bedroom, Good size living area, patio, all new appliances, pool & tennis courts convenient to Rte 128 and just 20 minutes from Boston $59,900

TWO FAMILY EXCELLENT CONSITION 8 X 6 Spacious rooms W/W beamed ceilings, Low Taxes, Must be seen $100,000

UNDER CONSTRUCTION 6 room Colonial desirable location, garage, vinyl siding and insulation makes it inexpensive to heat. Great value at $67,900

"LEADING THE WAY"

GERALD M. CURTIN

911 Main St. Waltham 893-3300

LET YOUR TENANTS Help make payments when you buy this 6 family in good condition. All units rented. Good income plus gas heat. $95,000

TRULY A MANSION !3 bedroom Cape in bright school area. LR. Dining room eat in kitchen. 3 baths, family room plus office of den. Spacious yard, many extras. $79,900.

WE'RE PUTTING YOU ON To a great opportunity to own this 2 family of 5 & 5. All separate utilities. Great potential for the handy man, asking $56,900

WATER VIEW 6 ROOM, 3 BEDROOM NEW Colonial in a nice area of Waltham. Fireplaced living room. Formal Dining Room. Mod. Eat in kitchen. 1½ baths, 2 car garage. $82,500

Colonial Real Estate Co.

552 MAIN ST. WALTHAM MASSACHUSETTS 02154

891-4411

FOR ALL YOUR REAL ESTATE NEEDS

Residential ● Commercial ● Investments

MULTIPLE LISTING SERVICE

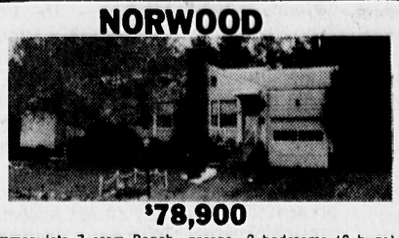
REALTOR® MULTIPLE LISTING SERVICE MLS REPORT

The MLS Advantage
- ★ Over 300 Different Companies
- ★ Over 2400 Selling Agents
- ★ Thousands of Listings to Choose From

REAL ESTATE NEWS

Nothing is FOREVER . . .most people forget that when buying a home . . . and become painfully aware of it when selling. Sure, it's your home and that place where you can "do your own thing" but someday you'll move. Most people do every 5-8 years. When decorating or making improvements keep in mind that somebody else will someday have to either love it or discount the price enough to change it. — David Wluka, Realtor

NORWOOD



$78,900

Immaculate 7 room Ranch, garage, 3 bedrooms (2 huge), beautiful beamed cathedral ceiling dining room, spotless dining in kitchen with all modern amenities, 1½ baths, huge finished family room, fenced-in treed lot, garden house, tastefully decorated, well maintained, nice residential neighborhood. Exclusive.

ERA **WOODS REAL ESTATE**
444 Washington St.
Norwood
769-3330 G

NEW HOMES-$77,900

GRAND OPENING OF WESTWOODS

Beautiful area of prestige homes with two homes built and ready for your inspection. Choose from Raised Ranches, Gambrel Capes and 8 room Garrison Colonials-all at the same price. These homes will go fast because they are the lowest priced new homes in this area!! VA, FHA and conventional financing available.

PAGE REALTY
151 PROVIDENCE HWY., RTE. 1
NORWOOD, MASS. – 769-5160 L

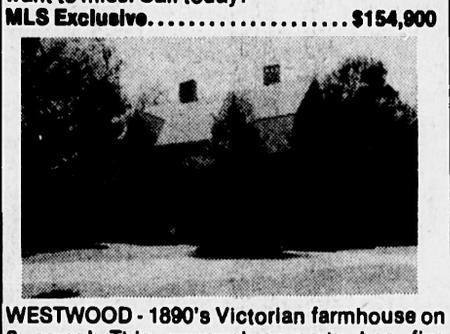
BENJAMIN G. RAE III SELLS FINE HOMES



DOVER - New construction! Country Colonial near the Village Green with Studio or Professional Suite with separate entrance; four bedrooms, two full baths & two half baths. An extraordinary property.
MLS Exclusive.....$233,000



DOVER - It's a steal! Bright & sunny four bedroom, three bath 1920's Colonial that offers large comfortable rooms, an in-ground kidney shaped gunite pool and a level 1.7 acres of privacy. This is a home you will not want to miss. Call today!
MLS Exclusive.....$154,900



WESTWOOD - 1890's Victorian farmhouse on 2 acres! This unusual property has five fireplaces, four bedrooms, two baths, a new country kitchen and a prestigious address, Fox Hill Street.
MLS Exclusive.....$159,000

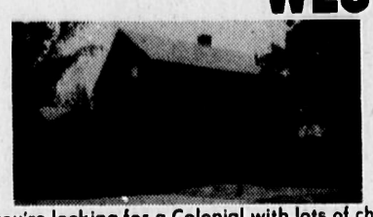


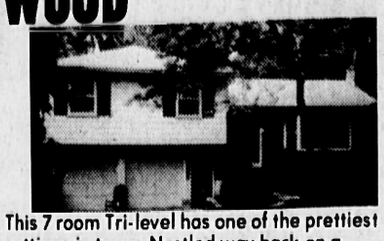
DOVER-Squash or Racquet Ball anyone? yes, this spacious & sunny 4 bedroom, 2 2 full & 2 Half Bath Country Colonial has a regulation size squash court, observation area, sauna, library, is on a cul-de-sac and abuts 78 acres of Conservation Land!
MLS EXCLUSIVE $219,000

Dover's Fastest Growing Office!

Benjamin G. Rae III, Incorporated, Real Estate
Dover, Massachusetts 02030
617-785-1234 L

WESTWOOD





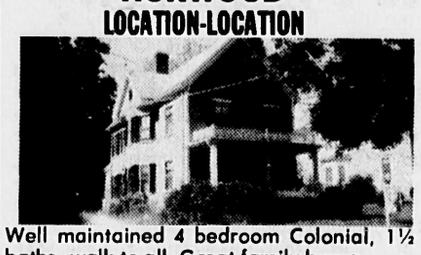
If you're looking for a Colonial with lots of character, we just listed it! Spectacular 15x25 ft. settings in town. Nestled way back on a family room, 3 bedrooms, den, 2 baths, 2 fire- gorgeous three-quarter acre lot with inground places, beautiful eat-in kitchen, dining room, pool. Shows beautifully with many extras. deck, garage, pretty street, walk to bus.
MLS EXCLUSIVE $189,900

This 7 room Tri-level has one of the prettiest

MLS EXCLUSIVE $87,900

TRAYLOR REAL ESTATE 326-3151

NORWOOD
LOCATION-LOCATION



Well maintained 4 bedroom Colonial, 1½ baths, walk to all. Great family home.
HIGH $60's

REALTY WORLD **SWEENEY ASSOCIATES INC.**
NORWOOD 762-3057
MEDFIELD 359-7052
Our Service Doesn't Cost — It Pays G

WESTWOOD-NEW LISTING



Hurry on this one-will not last! Beautiful 12 year young 9 room Raised Ranch on builders acre. Secluded wooded setting. Possible in-law apt. Huge 20 x 40 in-ground pool. 2 minutes to Rt. 128.
MLS EXCLUSIVE $99,900

REALTY WORLD **SWEENEY ASSOCIATES INC.**
NORWOOD 762-3057
MEDFIELD 359-7052 G

Westwood



55 Hawktree Dr., Fairway Acres

8 room Colonial, 11 years old. Front-to-back fireplaced living room. Formal dining room, large eat-in kitchen opening to fireplaced family room and screened porch. Second floor: 4 large bedrooms, 2½ baths. Wall to wall carpeting throughout over oak floors, forced hot water gas heat, town sewer, beautiful 22,000 square foot lot. Offered at $139,000

ROBERT C. DION & CO.
Washington St., Norwood
762-4748 K

WESTWOOD-MID '70's



NEW LISTING

CONVENIENT, PRIVATE LOCATION! Custom built 3 bedroom Cape with plaster and hardwood. Well maintained home by original owner. 2 full baths, breezeway and attached garage. Lovely lot in established neighborhood. Call now!

DELTA **326-1830 359-7351**
The Real Estate Group
503 Main St., Medfield G

NEW FALL LISTINGS

NORWOOD-8 room, 4 bedroom, 1½ bath Colonial, ¼ acre, vinyl siding, FHW by gas 2 zone, located on quiet street near center and public transportation. **ALL FOR $64,900**

WALPOLE - TWO FAMILY - 5 and 4, owner's apartment available, modern kitchens and baths, fireplaced living room, wood stove, porches, seperate utilities, on sewer, ⅓ acre, 2 car garage, near transportation Rt 1A near Norwood line. **OFFERED AT $84,900**

NORWOOD-NEW LISTING
LIBRARY AREA-8 room Colonial, 2 full baths, 29,000 sq. ft. lot, 3-car garage. **ALL FOR $72,900**

NELSON OF NORWOOD
762-1320
Serving Norfolk County for over 30 Years L

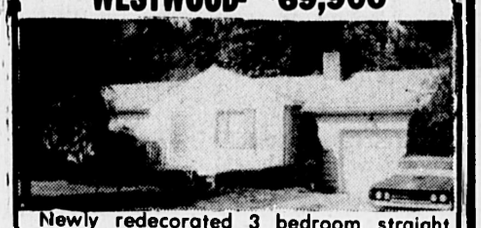
NEEDHAM



For the antique lover, 3-bedroom home full of charm and well maintained. In one of Needham's most convenient locations. ⅓ acre lot has large garden, grape arbor and strawberry patch. Tile bath, formal dining room, panelled den, fully applianced, eat-in kitchen. A Collins Company exclusive **$82,500**

THE COLLINS COMPANY G-30
70 Chestnut Street, Needham, MA 02192
Susan L. Medeiros, GRI — John Kneeland
Gloria Monteith 444-0890 Ken Monteith

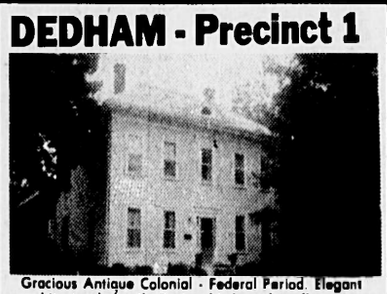
WESTWOOD- $69,900



Newly redecorated 3 bedroom straight ranch on large 16,000+ sq. ft. treed lot. Fireplaced livingroom, eat-in kitchen, enclosed porch, 1-car garage, Maintenance free exterior. Quiet street.

326-3581
odyssey realty **326-7069**
265 Washington St., Westwood

DEDHAM - Precinct 1



Gracious Antique Colonial - Federal Period. Elegant architectural detail. Design kitchen, first floor lav. plus 2 family rooms. Formal fireplaced living room, lovely parquet foyer, 2 staircases, screened porch, 2 car garage, large level lot. An extraordinary property. MLS $107,000
Shown by appointment. Please call

ELIZABETH ROBERTS REALTY
329-9700 H

NORWOOD

Take advantage — stylish 8 room multilevel. Many recent improvements. 2-year-old kitchen and family room. Can't be beat. A fine family neighborhood. High $80's.

NORWOOD

Total convenience. Bus, train, and shopping are a stone's throw. Recently renovated 3-bedroom Cape. A great starter or retirement home. High $50's.

CENTURY 21
JERRY ARMSTRONG REALTORS
166 WALPOLE ST. NORWOOD
762-0331 668-6100

W. ROXBURY PARKWAY AREA



Easy living in this Brickfront Split Entry featuring 7 rooms, 3 bedrooms, 2½ baths, plus large fireplaced family room. An added surprise of an additional fully equipped kitchen down. Desirable gas heat. 2-car garage. **$90,500**

Jack Conway, REALTORS **WEST ROXBURY OFFICE**
1815 CENTRE ST.
469-9200
27 Offices L
Eastern Mass. and Cape Cod

DEDHAM

OLD CHARM-NEW EVERYTHING-C.E. Colonial. **LOW '60's**

NEW GAMBREL-3 generous bedrooms, 1st floor fireplaced family room, sliders to deck. **A MUST SEE! $82,500**

NEW SPACIOUS SPLIT-Brick front, 3 to 4 bedrooms, 2½ baths, family room with bar, wooded lot. **BUILDERS SACRIFICE-IN THE '90's**

GREENLODGE-Rosen Acres. New Contemporary Split, 4 bedrooms, 3 baths. Ultra! **LOW $100's**

ALL THE EXTRAS-Split with 2 family rooms, 2 fireplaces, 4 bedrooms, central air. **$89,900**

AKR Arlene Kearns Realty
395 Washington St., Dedham
329-4420 G

DEDHAM-PRECINCT 1
VICTORIAN SHOW HOUSE



Unique, charming, redone inside and out. 3 floors of mahogany staircases, 5 or 6 bedrooms, 2½ baths, new kitchen. Lovely level lot within walking distance to town. Charm in every corner! **$115,000**

SWEENEY ASSOCIATES INC. REALTY WORLD
MEDFIELD 769-5356 359-7052
Our Service Doesn't Cost — It Pays K

LICENSED BROKERS AND SALESMEN

Page Realty presently needs two good people with a brokers or salesmens license. We have an excellent training program and one of the best commission schedules in the area. For a confidential interview please call Bob Dailey at
769-5160

PAGE REALTY
151 PROVIDENCE HWY., RTE. 1
NORWOOD, MASS. – 769-5160 L

ROSLINDALE-WEST ROXBURY LINE TWO FAMILY

5½ and 6½, excellent condition. Separate utilities. Large lot.
ASKING $78,000 G

BRENNAN REALTORS
327-1000

DEDHAM



Older Colonial, all gas, 4 bedrooms, new kitchen, nice yard, convenient location
DEDHAM $68,900

5 Bedroom Colonial, 2 baths, gas heat, modern eat-in kitchen, large lot. Excellent condition. **$79,900**

DEDHAM
GREENLODGE— New Contemporary, fireplace in family room, master bedroom with cathedral ceilings, sliders to deck, gas heat. Exquisite home. **$99,900**

NEW LISTING-2 bedroom RANCH, perfect starter home, large lot. Quiet area. **$45,900**

Business Opportunities-Growing Service Business with unlimited potential.

Century 21 **326-1800**
DEDHAM COURT REALTY
628 High St., Dedham G

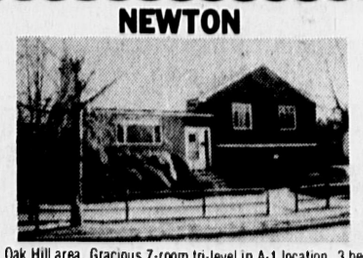
DEDHAM--PRECINCT 1



The delightful open floor plan makes entertaining easy in this turn of the Century Colonial. Updated kitchen, new heating & plumbing, 1st floor den, gracious entrance foyer, front and rear stairs, big beautiful bedrooms, walk up attic. Shown by appt. **$110,000**

F. M. WALLEY, REALTOR
413 Washington St., Dedham Sq.
(opposite the Transcript)
326-8387 or 326-8386
Mary Dineen, Manager
Dependable Service Since 1922 H

NEWTON



Oak Hill area. Gracious 7-room tri-level in A-1 location. 3 bedrooms, 2 baths, fireplaced family room, den and 2-car garage. Beautifully landscaped corner lot. **$120,000**

THE COLLINS COMPANY
70 Chestnut Street, Needham, MA 02192
Susan L. Medeiros, GRI — John Kneeland
Gloria Monteith 444-0890 Ken Monteith

Do You Have Something To Sell? Place An Ad In The Transcript Classified Section

THE COLLINS COMPANY



is pleased to announce that **Gloria Monteith** is now associated with our office at 70 Chestnut St., Needham. Gloria and her husband, Ken, have been residents of Needham for 20 years. A graduate of the Lee Institute of real estate, Mrs Monteith is also a volunteer with the traveling meals program. Gloria can be reached at 444-0890 or 444-4197 for any of your real estate needs. G-30

NEEDHAM

A comfortable older home, fireplaced living room, full dining room, eat-in kitchen, 3 bedrooms plus a sunroom just waiting for your plants. New roof, heater gutters, wiring. Good value at $69,900. MLS EXCLUSIVE



AKERS BOWEN HOBBS Associates
935 GREAT PLAIN AVENUE
NEEDHAM, MASS. 02192
TELEPHONE 444-7400 G

Do You Have Something To Sell? Place An Ad In The Transcript Classified Section

REALTOR® MULTIPLE LISTING SERVICE MLS™ REPORT

The MLS Advantage
- **Over 300 Different Companies**
- **Over 2400 Selling Agents**
- **Thousands of Listings to Choose From**

IT'S SO EASY...

Placing an ad in Classified is easy . . . thanks to the telephone! All you have to do is give us a call and let us know the type of advertising message you want to run. You will talk with a friendly Ad-Visor whose job it is to help you word your ad for best response. And you can charge the cost of the ad . . . which is surprisingly low . . . to your home address. It's so easy . . . why don't you make that call today?

REAL ESTATE — 100 Real Estate for Sale

MEDFIELD
NEW HOMES-$139,900

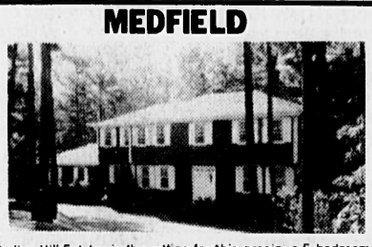


8 room Salem Colonial, 4 oversized bedrooms, 16x20 paneled family room with stone fireplace, slate foyer, living room with walk out bay window, formal dining room, eat-in kitchen, 12 x 14 covered porch, 2-car garage, hardwood floors throughout. Gas hot water heat, 40,000 sq. ft. lots.

OTHER MODELS $122,900 to $160,000

PAGE REALTY INC.
489 Main Street, Medfield
326-3351 359-2331 G

MEDFIELD



Indian Hill Estates is the setting for this gracious 5 bedroom, 2½ bath Colonial. The dramatic open foyer with balcony, fireplaced front to back living room & formal dining room is nicely balanced by the panelled family room and all season sunroom.

THE PERFECT FAMILY HOME! $152,900

BELKNAP REAL ESTATE
456 Main St., Medfield

MLS	EVES
359-2975	359-2962
359-2251	359-4546
359-8573	

G

PINE NEEDLE PARK

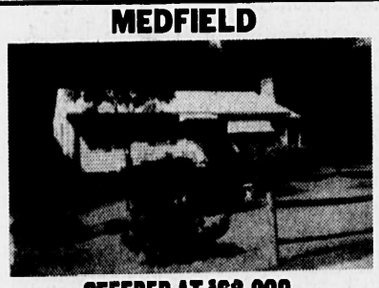


Medfield: Stunning four bedroom Garrison on exquisite lot. Office, den, first floor fireplaced family room. Enclosed porch, patio. Immaculate! 2-car attached garage. Reasonably priced by transferred owner.

$99,900 G

SWEENEY ASSOCIATES INC. REALTY WORLD
MEDFIELD 769-5356 359-7052
Our Service Doesn't Cost — It Pays

MEDFIELD



OFFERED AT $68,900

Attractive 6 room Ranch featuring fireplaced living room, dining room, eat-in kitchen, 2 bedrooms, porch and 40-ft. deck on well landscaped lot.

HERB LEWIS AGENCY
326-7020 668-2270 G

WALPOLE

NEW 4 bedroom Garrison Colonial featuring eat-in kitchen, dining room, fireplaced family room, 1½ baths. Set on treed lot on a quiet street. $85,900

NEW 3 bedroom Gambrel Cape featuring eat-in kitchen, dining room, fireplaced living room, family room, 2 baths. Set on treed lot on a quiet street. $79,900

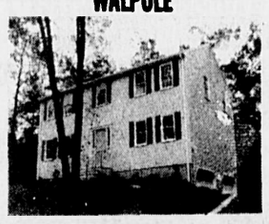
Lovely large 4 bedroom Colonial featuring living room with fireplace, formal dining room, eat-in kitchen, den, rec. room, 1½ baths, garage, on quiet side street. $69,900

YOUNG 4 bedroom Ranch, dining room, living room, family room, 2 fireplaces, treed lot. $59,900

FANTASTIC-3 bedroom Cape with fireplaced living room, dining room, eat-in kitchen, 2 baths, garage, beautiful landscaped lot, country setting. $71,900

Exclusive Agent
W. H. JARVIS REAL ESTATE
246 MAIN ST.
WALPOLE, MASS. 02081
668-4224 G

WALPOLE



COUNTRY CLUB ESTATES-Newly constructed 4 bedroom Colonial near Country Club. This home features formal living room, dining room, fireplaced family room with wood panelling, large eat-in kitchen with glass sliders to deck. Master bedroom has own bath and walk in closet. 2-car garage, economical gas heat.

OFFERED AT $96,900

Other Custom Colonials to be constructed G

HERB LEWIS AGENCY
326-7020 668-2270

ELEGANCE ABOUNDS!

Spectacular 13 room all brick 54 X 32 ft. Georgian Split with every amenity. 3 full baths, 2 full kitchens, 2 fireplaces. Heated pool with 2 cabanas. Quality construction, spacious and beatuiful. Magnificent grounds in most prestigious area of **NORWOOD** OVERLOOKING "New Pond"

EXCLUSIVE $185,000
828-5700 784-6771
Florence Kates, INC. REALTORS
18 Washington St., Canton • 21 S. Main St., Sharon K

SHARON- $62,900- 7 room Ranch close to shopping, 3 bedrooms, finished playroom wet bar and cedar closet.

SHARON- $98,500 Brand New! 8 room spacious Colonial, huge country kitchen with sliders to deck that overlooks almost acre of woods, 3 zone heat, fireplaced family-room, circular drive, 2½ baths & more. Choose your owm carpeting.

NORWOOD- $71,900 6 room Townhouse Condominium, close to trans & shopping, 1½ baths, 3 bedrooms, dishwasher & disposal a.c. in livingroom, immaculate.

Jack Conway REALTOR
828-5290
655 Washington St.
Canton
27 Offices - Eastern Mass. and Cape Cod

Do You Have Something To Sell? Place An Ad In The Transcript Classified Section

DEDHAM

NEW & BEAUTIFUL-Contemporary COLONIAL. This lovely home features 4 bedrooms, 2½ baths, fireplaced family room, eat-in kitchen with sliders to deck. COME & SEE, WE HAVE THE KEY. High $90's.

UNDER CONSTRUCTION & waiting for your finishing touch. SPLIT ENTRY RANCH located in one of Dedham's most convenient areas. Priced to sell at $89,900

A GREAT WAY TO START-2 FAMILY HOME, 3 bedrooms each apt. Separate heaters. Zoned for business. $84,900

ROSLINDALE-TWO FAMILY-2-3 bedrooms, conveniently located to school, church & transp. $45,900

ENDICOTT REALTY
329-7740 L

KREMU℠

a new concept in real estate.℠

FULL SERVICE DISCOUNT BROKERS
SELL YOUR PROPERTY THROUGH ONE OF OUR OFFICES AND SAVE UP TO 50% THE COST OF OTHER BROKERS

LANDLORDS!
No charge to you when your apartments are rented through KREMU.
Strictly qualified applicants only.

Newton Office: Steven P. Blinder, Esq. Real Estate Broker 964-7715
Boston Office: O'Keefe R.E. W. Roxbury AReo 325-7430

WRENTHAM



Young, oversized Raised Ranch (Gambrel) in desirable location and neighborhood. Seven rooms, 3 bedrooms, 1½ baths, large family room with wood stove, and garage. Rustic setting, quick access to major routes. Reasonable taxes.

OFFERED AT $71,900
BROKER-OWNER 384-8730 B

WRENTHAM SPECIALS
OPEN HOUSE
565 Madison St.
Sunday, September 28, 1980



Young, handsome 8 room, 4 B.R. Garrison on acre wooded lot near conservation lands. Many features; customized oak cabinets, slate foyer, formal dining room, Gen Air stove, full width bricked family room, Anderson window, etc. $86,900

DIRECTIONS: Rte 1, South past Shaefer Stadium to 2nd right past Lafayette House, Rt 140 Exit adjacent Molumco's. Take left at end heading 140 West to 3rd left. Follow sign.

SPLENDID SPLIT ENTRY

Young handsome 7 room, 3 bedroom home with 1½ baths. Over an acre of wooded privacy, yet quick access to town and major routes. Lg. finished F.R., walkout basement, plush carpeting and much more. Call today for your inspection. $84,900

TETREAULT REALTORS
586 Kelley Blvd., North Attleboro
695-1471

WALPOLE

WALPOLE-New Gambrels & Colonials, best North area, sewer, gas, walk to all. New!
STARTING IN $60's

WALPOLE-12 room exec. Gambrel Cape, best North area, 3½ baths, 5 to 6 bedrooms, extras galore. $118,000

WALPOLE-Ranch with in-law apt., 8 rooms, 2-car, hardwood floors, sewerage. $68,900

WALPOLE-Young 8 room Gambrel, fireplaced family room, 3 bedrooms, 2-car, childsafe. $82,500

LAND

WALPOLE-Private wooded acre. Owner finan. $22,500

FOXBORO-lakefront wooded acre, near all $30,000

WRENTHAM-27 acres! Long set back, all wooded, ready to go. $29,900

TOM TAYLOR R.E.
777 East St., (Rte. 27), Walpole
668-7162 G

WRENTHAM

INDIAN HEAD ESTATES — Privacy without isolation in country location! Select your own treed lot (minimum of 1-plus acre) in new sub-division. Optional floor plans available from builder — Capes, Gambrels. Call for additional infor.

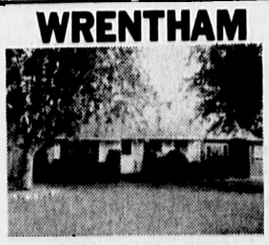
MLS EXCLUSIVE MID $60's

MEADOW BROOK FARM — Colonial styled homes on beautiful treed acre plus lots with 2½ baths and 2-car garages. Solar heating system will save tax dollars and energy costs! Within minutes to Rt. 1. Call for additional details!

MLS EXCLUSIVE $100,000 plus

DeWolfe Realtors®
Bucklin Division
Welcome Home
668-3137 769-1343 G

WRENTHAM



$69,500

Spacious multi-level home with 3 bedrooms and possible in-law set-up. Large family room. Excellent condition.

DELTA 237-2702
The Real Estate Group K

SUPER BUY-4 bedroom Older Colonial on dead end street close to town, large kitchen plus dining room, living room and one-car garage. $42,900

FOXBORO CAPE-3 or 4 bedrooms, large kitchen, plus 2 outer sheds on 1½ beautiful acres in country setting. $57,900

BRAND NEW RANCH-offering quality construction, 3 bedrooms, large kitchen and fireplaced family room. $60,900

NEW-7 room Gambrel Cape, 3 bedrooms, 1½ baths, fireplaced family room, gas heat gleaming hardwood floors. $66,900

GERRY ABBOTT REALTORS 339-6336
116 North Main Street, Mansfield. G

INDEX



REAL ESTATE — 100 Real Estate for Sale

DEDHAM

NEW OFFICE SPACE
BOSTON OFFICE PARK
V.F.W. PARKWAY
Opens This Fall
2,000-3,000 S/F
Still Available
232-8326
Mr. Golden
Scott Management Company
Exclusive Leasing Agents
B

WALPOLE

(Contractor's home—the best of all) Seeing is believing-large 9 room, 5 bedroom, 2 full bath Raised Ranch. Manicured ¾ acre lot plus, with pine & fruit trees. Great potential for in-law living. Only $74,900.

NEAR TOWN LOCATION! Large 7 room Colonial, 4 bedrooms, alum siding, town sewer, low taxes. No need for 2nd car. Priced for fast sale-$59,900

Century 21, Jerry Armstrong Realtors, 668-6100; 762-0331. L

NORWOOD $$ savings. 2 family, 4/4 (1 floor vacant for new owner). 2 car garage, good income, good location, great buy at $59,900. Century 21, Jerry Armstrong Realtors, 762-0331 or 668-6100 F

WALPOLE New expandable GAMBREL CAPE with town water, sewer & gas, on quiet cul-de-sac. Builder. $69,900. 926-1634. 762-2412 D

WEST ROXBURY

This home has all the amenities for today's buyer-side street location, bright eat-in kitchen, sunporch, tile bath, 3 bedrooms, tasteful decor, gas heat & more. Excellent condition inside & out. $53,900
FALLON CO. 327-8800 B

HOME FOR SALE?

FLAT FEE CHARGE
CONSUMER REAL ESTATE EXCHANGE, LTD
545 HIGH STREET
WESTWOOD, MA
326-3225
VISA-MASTERCHARGE L

JAMAICA PLAIN large Single home BUILDING LOT near Faulkner Hospital. Containing almost 19,000 sq. ft. with 115 ft street frontage. $21,000. ASK MR. FOWLER, REALTORS. 524-0500 or 524-4200 B

MEDWAY

Dignified new 4 bedroom Garrison Colonial, 2½ baths, family room, floor to ceiling fireplace, cabinet packed eat-in kitchen, picturesque landscaping, 2 car garage, unsurpassed privacy-2 acres!. Only a few minutes drive to schools, shopping and public transportaiton. $85,900. Builder:
528-1490 D

NORWOOD level lot, 30,000 sq. ft, A1 location, will build for you. 769-4374 B

NORWOOD 2 bedroom CONDO, WW, AC, parking, applianced kitchen, pool, near T, RT. 1 & 128. $49,900. Owner. 762-4645 D

NORWOOD
HIGH SCHOOL AREA

Broker's Open House 11-2
Thursday Sept. 25
80 Berwick Place
Preview L-shaped Ranch, excellent area. Fireplaced living room, 3 sunny bedrooms, eat-in kitchen, dining room, jalousied porch, garage. Low $70's.
V. McKeon
769-0598 B

DEDHAM

Excellent condition, 3 bedrooms, 2 baths, marble fireplaced living room, formal dining room, eat-in kitchen. Lower level has family room with fireplace, bedroom, bath, laundry. 2 car garage. Asking low $100's.
OWNER 326-8946 L

DEDHAM
BY OWNER
IN RIVERDALE

Custom oversized CAPE. EXCELLENT CONDITION.
$79,900
326-3953 G

DEDHAM

Just listed. Attractive straigth Ranch, 3 bedrooms, with full finished lower level including kitchen & bath. Childsafe residential street. $64,900
SCHOFIELD R.E.
329-3535 G

WEST ROXBURY

Early 1900 Colonial, well maintained, 5 or 6 bedrooms, pretty yard. Fruit trees, flower gardens. Approximately ¼ acre. $84,900
Call West Roxbury Office:
469-9200
JACK CONWAY REALTOR G

135 Real Estate Wanted

CASH BUYERS Waiting to buy your 1 to 6 family houses. Any condition-we do the work. Call us. IANTOSCA'S PLEASANT REALTY 323-5102 Au20,7t,H

ROSLINDALE-W. ROXBURY & JAMAICA PLAIN Single or 2 family house wanted by young couple. Up to $70,000. Call IANTOSCA'S PLEASANT REALTY 323-5102 Au20,7t,H

WANTED small house from owner. Vicinity St. Theresa's Parish. 325-6270 B

APARTMENT,house and room listings wanted. No fee to owner, good tenants. Waltham R.E., 28 Crescent St. Next to Grover Cronin's, 891-0777.

RENTALS

200 Apartments

APT TO SHARE, Newton Upper Falls, female age 27 looking for same to share large 4 room apt. Wood floors, fireplace. $217.50 mo includes utilities. 244-5315 B

WEEKLY SPECIALS

ROSLINDALE SQ Older 4 rooms, no pets. Fee. $295 htd.
DEDHAM SQ 3½ rooms, modern kitchen & bath. Fee. $325 + utilities.
WESTWOOD Cozy 3 rooms, ideal for newlyweds. $360 htd
J.M. REALTY
Days 329-3882 Eves G

W. NEWTON, 4 rooms, tile bath, gas heat, no pets. $285 unheated. 924-2300 H

WOMAN looking to share 2 bedroom apt in Norwood. $345 mo heat & hot water. 329-5870 or 762-1223 B

WRENTHAM Near Lake Pearl, 2 bedrooms, WW, AC, $350 includes heat & hot water, no pets. 384-7213 K

W. Roxbury, Roslindale & surrounding areas 4-5-6 rooms. $200 up. Nichols 323-7500 Jy23,tf,B

W. ROXBURY 1 bedroom apt, clean, on MBTA. No pets, $350 all utilities. 327-5004 A

W. ROXBURY 3rd floor, 5 rooms, unheated, sec dep req, $325 mo. 327-0534 B

W. ROXBURY modern 1 bedroom apt includes heat & hot water. $295. 3229-6726 B

WALPOLE large modern 2 bedroom apt, custom country kitchen with D&D, refrigerator, modern bath, washer/dryer hookup, WW, living & dining, near center. $400 no utilities. 668-4554 C

NORWOOD

6 room, 2 story, modern townhouse. 3 bedrooms, gas, lawn, parking, laundry hookup, walk to town & train. 2 people $470; 3 people $165 each; 4 people $150 each; 5 people $130 each. No utils.
Tom Taylor 668-7162

Are You Looking For A Job? Check The Job Mart Section of This Newspaper

S.O.S.
SHORT ON STAFF

Our new office is busting with activity and we need you. If you are motivated, have a broker's or salesman's license and want to get in on the action, call:
Susan L. Medeiros, GRI, Manager

THE COLLINS COMPANY
70 Chestnut Street
Needham, MA 02192
444-0890 H-24

Do You Have Something To Sell? Place An Ad In The Transcript Classified Section

THE COLLINS COMPANY



is pleased to announce that John Kneeland is now associated with our office at 70 Chestnut St., Needham. A 25 year resident, John and his wife, Eileen, have raised six children, all graduates of local schools. Before joining the Collins Company, John was with the Dept. of Defense in Boston. John can be reached at 444-0890 or 444-2651 for any of your real estate needs. G-30

Do You Want To Buy A House? Check The Real Estate Section of This Newspaper



LOOKING FOR A JOB? *WATCH THIS PAGE FOR THE BEST JOB OPPORTUNITIES*

The Job Mart ★ 329-5000



RENTALS

200 Apartments

HEAT • ELECTRICITY
AIR-CONDITIONING
COOKING • TENNIS
HOT WATER • POOL
PICNIC AREA

We pay it all!
When you rent a luxury 2-Bedroom Apartment from only **$359** per mo.

Bristol Arms APARTMENTS
IN MANSFIELD

Visit Model Apt. — 11:00 to 5:30 - 7 Days
Discounts available for Senior Citizens & Newlyweds
Furn. Rentals by I.F.R.
339-7264

Stoney Brook Village
at Millis

Visit this unusually beautiful community which features privacy, convenience and caretree country living with over 10 acres of unspoiled woodlands in our back yard. You will find all the luxury amenities, including air conditioning, self cleaning ovens, huge closets, oversized balconies, tennis courts, swimming pool and patio, sound resistant construction and more. Some with 2 baths. Heat and hot water included.

1 & 2 BEDROOM LUXURY SUITES FROM $355
RENTAL AGENTS 376-4050

ONLY 9 MILES TO RTE. 128 and 20 MINUTES TO BOSTON

DIRECTIONS: From Route 128 take Rte. 109 West 9 miles, left on Milliston Road to community. K

---

2 Family off Poplar St. Modern 2 bedroom apt, excellent condition. Laundry room, parking, Sec. Dep, avail. Nov. 1. $275. 327-6862 B

WALTHAM 2 bedroom with extras $350. HOME LOCATORS Cash fee $50. 923-2000 B

WATERTOWN 2 bedroom with porch $425. HOME LOCATORS Cash fee $50. 923-2000 B

3 Professional females looking for same 24+ to share 4 bedroom apt, W. Roxbury Dedham line. $87.50 plus. 469-9333 eves D

PLAINVILLE-Attleboro. New townhouse, 2 bedroom, 1½ bath, $375 no utilities. 444-2791 F

Roommate wanted-Norwood 2 bedroom Townhouse apt. Approximately $220 mo. utilities included. 762-7128 L

ROSLINDALE 6 rooms, 1st floor, modern, convenient location, avail. 10-2. No pets. $300. 769-1897 H

ROSLINDALE 6 room apt, heated. Holy Name Parish. 2nd floor, near transp. Call anytime. 325-7157 A

ROSLINDALE, W. Roxbury line, 3-4 bedrooms, modern, no pets. $400 mo. 327-5004 A

Walpole-Foxboro-Franklin area apts. and duplexes RENMAR REALTY 668-3111. Ja9,tf,G

DEDHAM 5 rooms, 2nd floor, exc location, walk to center. No pets. $260 unheated. Avail 11/1. 335-5052 L

FOXBORO & PLAINVILLE
1 & 2 bedroom luxury apartments available.
FOXBORO VILLAGE
543-2857 Je25,tf,L

Franklin in 2 family, 2 bedrooms, large living room, eat-in kitchen, wood floors, newly decorated, lovely yard & neighborhood, near commuter, $360 no utilities. Gas heat. 528-4891 eves & weekends D

JAMAICA PLAIN large sunny 2 or 3 bedroom, on the T. $265. Agent. 361-3595 B

JAMAICA PLAIN Monument area, 2½ rooms htd, 2nd floor, clean, quiet building. $225. Refs. 237-7731 G

Male Roommate wanted to share furnished 4 room apt in Norwood. $150 mo. Reply Box 2208 Transcript Newspapers Dedham, 02026 A

NEEDHAM apts, 1-2 bedrooms from $450-$550 plus utilities. Includes hot water & parking. No pets. Owner. Falmouth-540-4140 F

NELSON'S OF NORWOOD 6 room duplex, 3 bedrooms, 1½ baths, $475. Year lease, 2 mos rent. No pets. 762-1320 B

NEWTON Corner room & bath efficiency. Mins to transp, parking, semi retired gentleman preferred. $265 mo with all utilities. 254-2854 E

NEWTON-Elegant 2 bedroom, 2 family house, lovely area. Unheated $450. Call Mr. McMackin. 738-5700 L

NEWTON 2 bedroom htd $475. HOME LOCATORS Cash fee $50. 923-2000 B

NORWOOD modern 4 room apt, 2nd floor, unheated, WW carpet, no pets, sec dep. $350 mo. 762-3700 G

Norwood very small 1 bedroom apt near ctr, 1st floor gas heat 762-5726 after 5:30 B

NORWOOD 1st floor, 5 rooms, $320 per mo. Call before 7PM. 769-6027 D

NORWOOD 4 room apt, modern kitchen & bath, 1st floor, $325 no utilities. 769-4562 H

210 Houses for Rent

ROOMMATE WANTED to share large 4 bedroom house in Needham. $165 mo, plus utilities. 444-6664 after 5pm K

Roslindale furnished 7 room Cape 3 bedrooms, formal dining room, fireplaced living room, WW, 1½ baths, sec dep, lease, Refs. $550, no utilities, no pets avail 10/1 528-9759 B

215 Rooms

CANTON- 1 Room with cooking privileges. $45 week. Call 828-9416 A

DEDHAM large room & board, 1st floor next to bath. Call 326-9429 L

DEDHAM nice room for rent, on busline, parking, near transp. 329-5128 A

NEEDHAM, furnished or unfurnished. $50 wk. Kitchen privileges. 444-3965 or 444-3184 F

NEEDHAM Hgts, large room, near bus & 128, man, non-smoker. 444-0750 A

NORWOOD Large furnished room for mature lady. Convenient. 762-0944 or 762-9807 C

NORWOOD large room, nicely furnished. Kitchen privileges. Gentleman preferred. Refs. Req. 762-0794 K

Pleasant room, Needham full closet, bath, kitchen, laundry, parking. Near transp. $60 wk. Phone after 3:30 pm. 449-1722G

RESORT ROOMS
Sharon, by lake, $65 to $109 wkly. Saphire Inn: 828-0745 Au27,tf,L

ROOM and studio listings wanted. No fee to owner, good tenants. Waltham R.E., 28 Crescent St. Next to Grover Cronin's, 891-0777

WALPOLE Center, male, fine lodging with kitchen. 668-7849 or 762-5596 B

W. ROXBURY Furnished room on busline, near stores. Working person pref. Refs. 325-7545 B

2 Rooms for females in home on W. Newton Hill. Bath, refrigerator, no kitchen. $120 per mo per room. 969-5977 B

220 Vacation Rentals

FT LAUDERDALE 2 bedroom vacation home. Nicely furnished on waterway. $400 mo, minimum 4 mo. 444-2530 G

SKI CHALET FOR RENT. Near Wolfboro N.H. sleeps 6-8, Nov 1-Apr 1. $1500 plus own utilities. Call Weekdays aft 5pm 444-4476 G

TRAILER FOR RENT
At Normandy farms. Avail Fall and Spring. Indoor pool, whirlpool. 327-0858 E

225 Business Property For Rent

LOW COST SPACE
Ideal for contractor, electrician, plumber, roofer, carpenter, etc. Unlimited floor load. Heat furnished. Excellent security. Off-street loading. 2800 ft - 1500 ft - 1300ft.
ROSLINDALE
325-1110 B

NEWTON 3 room office, 600 sq. ft. Heat & Air Cond included. Avail for immediate occupancy. No lease. $250 Per mo. Principals Only. Call 244-3434 B

225 Business Property For Rent

DOVER Professional office space-800 Sq. Ft. includes reception area. 3 offices, lab & lav. call 785-1168 eves G

OFFICE SPACE
NEWTON: Spacious offices in psychiatric building. Also some space in furnished offices available by the hour. Parking excellent; on MBTA busline. Rents include large fully furnished waiting/patient/staff areas with receptionist, plus air conditioning and cleaning service.
Call Valerie, 527-4578 F

235 Garages

DEDHAM DEAD STORAGE
$35 mo
326-4623 B

NORWOOD-Garage for rent. $40 a mo. Call Ann 9 to 5. 329-1360 F

NORWOOD
Garage for dead storage only. $45 mo. call 769-1543 E

WESTWOOD (Islington) 28x14 ft Garage. Dead storage. $35 per mo. 326-1322 L

245 Wanted to Rent

ATTENTION LANDLORDS
We have many pre-screened tenants waiting for your apt at no cost to you. Call 923-2008 B

Qualified working tenants with refs & no pets waiting to pay $250 to $375 for your clean apt. Call us now-we do the work. IANTOSCA'S PLEASANT REALTY 323-5102 Au20,7t,H

RESPONSIBLE OLDER WORKING STUDENT desires room in home, or to share apt with kitchen privileges. No smoke, drink. Refs. 665-8644 B

ROOM or studio, governess 25 seeks place to rent, will share with others, Newton Dedham area. 965-1774 B

ARTICLES FOR SALE

300 Auctions

ESTATE AUCTION
SAT SEPT 27. RAIN DATE OCT 4
FROM 10 AM to 2 PM

Corner Winter & Dedham Sts (Rte 1A) Wrentham

CONTENTS OF TWO ESTATES MOVED TO THIS LOCATION FOR CONVENIENCE OF SALE

Victorian furniture, oak furniture, walnut drop leaf table, Feudal oak dining room set, drop leaf solid Cherry dining room set, 3 commodes, 4 bedroom sets, 2 wicker chairs, Danish living room set, maple arm chairs, rocking chair, 2 oak bookcases, MANY small tables & lamps, 4 ANTIQUE clocks, Tiffany type leaded hanging lamp shade. Many pieces of china & glassware, Pewter & silverplate serving pieces. Some GOLD jewelry, watches & costume jewelry. ALSO prints, pictures, frames & books. Patternmakers tools & more. A great amount of household items-too numerous to mention.

AUCTIONEER-Dick Bergman
384-8347
CATERED BRING CHAIRS B

302 Garage Yard Sales

Antiques, Silver, furniture, handbags, etc. 1045 High St. (Rte. 109) Westwood. 9/27. 9am B

BARN SALE Sept 27, 10-4. Rain date Sept 28. Treasures old & new, furniture, collectibles, etc. 238 Vermont St, W. Roxbury (off LaGrange) B

CLOTHING Sale, St. Bartholomew's Church, Needham, Religious Ctr. Fri 9/26, 9-3. Sat. 9/27, 10-12 noon B

CURIOSITY SHOP FIRE SALVAGE FINAL SALE
Final contents at 107 Hoover Rd, Needham (off of Webster St) on Sept 27th. Select antiques, handcraft items, furniture, figurines, brass, toys, linen, Oriental vases and jars, collectibles and giftware. From 9am to 4pm. No "early birds". Rain date Oct 4 B

DON'T MISS SPECTACULAR YARD SALE. Beginning Sept 28 thru Oct 8. (closed Oct 5) 17 Cascade Terrace, Walpole (near Walpole High) Bargains galore B

DON'T Miss This Yard Sale. Wooden screen & storm windows, snow blower, desks, ping pong table, housewares, bikes, toys & more. 9/27. 9-2. 55 Lake Shore Dr. Westwood off Rte. 109 B

EVERYTHING MUST GO
63 Cedar St, Dedham. Fri & Sat Sept 26 & 27, 10-6. B

FIRST Yard Sale, 57 Marked Tree Rd. Needham. Sat. Sept 27. 9-2, no early sales B

GARAGE SALE 19 Durant St, W. Roxbury. Fri & Sat, 8 to 5. 100's of items. B

GARAGE SALE Sat Sept 27, 10-3. 290 Vernon St, Norwood. 1½ miles west from center B

Garage Sale. 9/27, 9-2, rain or shine, all proceeds to benefit John Anderson, National Unity Campaign, furniture, clothing, household items. 39 Fuller St. Dedham B

GIANT Neighborhood Yard Sale. Sat. 9/27, 10-4. 139 Dent St. W. Roxbury (off LaGrange St.) collectibles, glass, books, some antiques B

MULTI FAMILY Yard Sale Sat. Sept 27, 10-4. Rain date Sun. Sept. 28. 86 Greenlawn ave. Newton Ctre (Off Beacon) B

302 Garage Yard Sales

GIGANTIC 6 family sale, Sat 9/27, 10 to 4. 75 Carol Dr, off Greenlodge St, Dedham. Rain date 9/28 B

GIGANTIC GARAGE SALE
Wood table & chairs, refrigerator, air conditioners, dry sink, misc tables & chests, china & silver, many goodies. 62 Highland St, Norwood. Sat & Sun 10 to 4 B

GRANDMA'S Attic Sale, furniture, toys, books, dishes etc. Sat. Sept. 27. 10-4 Chetwynde Nursing Home. 1650 Washington St. W. Newton. (off Comm Ave) B

Huge 2 family yard sale. Appliances, furniture, posters, house items, 10-4. 9/27, 9/28. 197 Spiers Rd. Newton ctre B

LAST Yard Sale, Sept 27 & 28, 10-5. Moving shortly. Everything must go. Lamps, blankets, household items, 25 volumn encyclopedia set, dinette set, mattress & box spring $25, coats, suits, etc. $1 each. 36 Cannon St, Newton Highlands (off 244 Dedham St) B

MOVING everything must go. furniture, piano, clothes, etc. 18 Clearwater Rd (off South st.) Brookline. Sat. & Sun Sept 27 & 28 B

MOVING YARD SALE. Sat & Sun Sept. 27 & 28. 45 Village Circle, Newton Centre, (off Hartman Rd) B

Multi family yard sale. Antiques, furniture, household items, books, tupperware. Sat. 9/27, 10-3. 38 Charlemont St. (off Winchester St. Newton) B

Multi family TAG SALE, 35 Langdon St. Newton, (off Cabot St) Sat. 9/27, 9-4pm rain or shine. Crafts, Ethan Allen bookcase, kitchen set, dining table, sofa, etc. Mower, bikes, old glass, lamps, toys, clothes & oldies B

MULTI Family yard sale bargains galore! Bric-a-brac, books, clothing, furniture. Sun. Sept. 28, 10-4. 21 Francis St. Newton Ctre (off Ward) B

Giant Neighborhood Yard Sale
Homestead St (off Woodward St) Waban. Sat & Sun, Sept 27 & 28, 10 to 4.
Collectibles, furniture, household items, clothing. Good values!
No early birds please! B

302 Garage Yard Sales

YARD SALE Rain or shine. 34A Hastings St, W. Roxbury, off Centre St, Sept 27 & 28, 10-5. Women's & men's large size clothing & many household items B

YARD SALE
Sat. Sept 27, 9 to 3. 75 Prospect St. Norwood B

YARD SALE Sat & Sun Sept 27 & 28, 10-5. 70 Birch St, Roslindale B

YARD SALE Sat 9/27, 10-4; Sun 9/28, 11-3. Good values. 212-214 Auburn St, Auburndale B

YARD SALE-187 Melrose Ave. Needham. Decoys, fishing, hunting & camping stuff, household & oriental goods. 9/26 & 27. 9-4pm B

YARD SALE
465 North St. Walpole. Sat. Sept. 27. 10 to 4 B

YARD SALE-358 Sumner St. Norwood. Sat & Sun Sept 27 & 28, 10-5. Household tools & pet items B

YARD SALE 24 Briarwood Dr, Westwood (off Winter St) Sat Sept 27, 9-3. Drapes, 2 bed springs, couch, etc B

2 FAMILY Garage Sale. Portable dishwasher, kitchen set, dishes, etc. Sat & Sun Sept 27 & 28, 10-4. 260 Russett Rd, S. Brookline B

3 FAMILY Yard Sale. Sat & Sun Sept 27 & 28. 10-4. 474 Hyde Park Ave. Roslindale B

4 Family Yard/Cellar sale, Sept. 27 & 28. 10-4. Good stuff cheap! Some freebees, many clothes. 60 Canton St. near Sharon Box Co, Sharon B

4 FAMILY YARD SALE, 420 Ward St. Newton Ctre. Furniture, toys, antiques, jewlery, etc. Don't miss it. Sat. & Sun. Sept. 27 & 28. 10-4 only B

PAYING A PREMIUM
For sterling silver, Oriental rugs, antiques of all types. Call or stop by:
ECHO BRIDGE COUNTRY STORE
34 Central Ave, Needham
9 years same location
444-9528 Se10,4t,B

SALE Sat Sept 27, 10-3. 24 Summer St, Newton Upper Falls. A little bit of everything B

SUPER GARAGE SALE-King size brass headboard, fine furniture, etc, etc. Sat. 9/27, 10-5 pm. 14 Rockwood Lane, Needham B

THE Norwood League of Woman Voters. Super garage & bake sale. 552 Nichols St. Norwood. Sat. Sept. 27. 9-3 B

TREASURE & TRIVIA from THE BARN rear of 1766 Centre St, W. Roxbury, Saturdays 9-3. Furniture, collectibles, misc B

YARD & BAKE SALE. Sat. 9-27, 10-4. Westwood H.S. Parking lot. Rain date Sat. 10/3 B

YARD SALE, 49 School St. Dedham. Sat. Sept 27. 10-4. Rain date Sun. Sept. 28 L

Yard Sale Sun. Sept 28, 10-4. Kitchen set, refrigerator, piano, dishes, skates, books & much more. 364 Boylston St. Rte. 9, Newton Ctre behind Mobil Gas station B

YARD SALE-3 Families. 164 Dedham Ave, Needham. (Rte. 135) Sat. 9/27. 10-4. No early Sales B

Yard Sale Supreme. Something for everyone, 9/28. 10-5. Rain or shine. 156 Dedham St. Newton Hgids, across from Countryside School B

YARD SALE 131 Bridge St. Dedham. Sat. Sept 27. 10-3. Small appliances, go-kart, furniture, more. No earlies B

YARD SALE, Sat. 9/27, rugs, oak furniture, collectibles. Rain date 9/28. 16 Knoll st. Roslindale between centre & Walter B

YARD SALE Brass, sewing machine, culinary equip, secretarial, plus. Sept 26 & 27, 8-5 45 Morningside Rd Needham B

YARD SALE Sept 27 & 28, 10-4. 129 Withington Rd, Newton (off Cabot St). Antiques, brass, china, furniture, etc B

304 Flea Markets

FLEA MARKET. Every Sun 9am-4pm. Wayland Post 6260, VFW, Old Connecticut Path (Rt 126) Wayland Ma. $10 Donation for space. No admission charge. 653-9760 B

Four Seasons Flea Market reopening. Sun Oct. 5, Rte. 1 Walpole, next to Grossmans. Reserve space now. 200 inside spaces. Monthly discount rates. Open every Sun. 329-4955 Mon thru Fri. 8:30-5. 891-0995 anytime B

306 Antiques & Collectibles

ANTIQUE Empire chest, beautiful dark solid mahogany. $175. 965-2253 A

ANTIQUES WANTED
Furniture, glassware, china, marbletop furniture. POSTAR Furniture Co. 58A Market St, Brighton. 782-7866 or 782-1520. Ma12,tf,B

PRIVATE COLLECTION of coral, ivory, jade, malacite & amber objects. 332-3986 B

No. 1 HUMMEL BUYER
IN N.E.
Wants all Hummel figures. Also Doulton's and all antiques.
527-0286 965-2215 Se10,tf,L

VICTORIAN Oak Hall Seat, beveled mirror, ornate brass coat hangers, lift seat. $500. TREASURE & TRIVIA, THE BARN. 1766 Centre St. W.Roxbury. Saturdays 9 to 3 B

310 Miscellaneous for Sale

CRIB & CARRIAGE Very reasonable. Call before 10 & after 4, 332-1437 B

MATTRESSES
Mattress warehouse open to the public, all brand names at discount prices. The Mattress Man, 550 Providence Highway, Route 1, Dedham 329-0222. Ma12,tf,L

PHONE-MATE Answering Machine for home or office. Brand new, 329-5368 B

ZENITH STEREO, AM-FM radio, solid dark walnut, carved wood cabinet. $250 or BO. Call 329-2044 B

2 COLEMAN Catalytic heaters. $25 each, 11 gallon Coleman fuel $2.75 each. 327-8003 A

200-6ft Cedar Pickets. 40 cents each or Best offer. Call 325-4813 A

25" ZENITH Color Console, $250 or BO, Running Condition, 12" RCA Portable, $10, Needs Small Tube. Call 326-1418 After 5pm E

8 TRACK
STEREO TAPES
Variety of music & artists-All 40 tapes $129. Call 326-6118 B

314 Fuel

FIREWOOD
All hardwood. Cut, split, delivered. Priced right. Railroad Ties. 339-7907 Se17,2t,G

FIREWOOD
Seasoned hardwood. Split, delivered, stacked. 944-3543 Se17,3t,B

FIREWOOD
Cut, Split 128 Cu. ft. cord. $120 plus delivery. 339-2492 eves Se24,2t,K

FUEL OIL 85.9
#4 Oil 79.9
Big Tanks Only
889-0315 Se17,13t,B

SEASONED FIREWOOD
MIXED HARDWOODS
326-2671 Ma12,tf,K

314 Fuel

SEASONED FIREWOOD
$120 Cord (128 Cu. ft)
Cut, Split, Delivered
$90 Cord (green) 1-285-6977 Se17,2t,F

SUMMER SALE
Quality Northern Hardwood. $56-$60 per 160 cu ft of log length. Min order required. Immediate delivery, or order now to hold price and take delivery later (Split load with neighbor). Also, stove length or 4' de-livered at low prices. We guarantee full measure. *The Loggers Co-Op, J.T. Birch "Butcher", Pres. 603-424-6855 or 603-429-0839.* Se24,2t,F

318 Musical Merchandise

Beginner-Intermediate DRUM SET, 4 drums, assortment of cymbale, stands, hi-hat & throne. $225 or BO. Call after 5pm. 965-4497 or 965-5572 D

Lester Spinet, in exc cond. Lovely to look at and hear. $500. Call 332-6726 B

PROFESSIONAL Armstrong Heritage Silver Handmade Flute. $1100. 655-4832 A

TROMBONE & CASE
Line new $125 or BO. Call after 6pm. 329-0507 L

UPRIGHT PIANO
Good condition, asking $300. 323-3814 eves & weekends B

320 Household Goods

ANTIQUE Oak & marble dresser with commode, 8 piece dining room set with needlepoint chairs, Victorian love seat, mahogany twin bedroom set, custom made. 244-9898, 277-3072 G

AT SIT n' SLEEP SOFAS-60 to 110 displayed-immediate delivery. Also replacement mattresses. Factory to you Store, Rts 24 to 27, Stoughton. 963-1980. Ma12,tf,L

ESTATE SALE
Entire contents of fine home including: 3 bedrooms, choice fruitwood dining room set, living room, den and playroom furniture. Many useful and decorative items found in a lovely home.

Fri & Sat Sept 26 & 27, 10-4. Comm. Ave to Lowell Ave to 156 Otis St, W. Newton. NO CHECKS B

Estate Tag Sale
HUGE CONTENTS from an outstanding home includes: exceptional condition Grande Piano (Louis XV walnut case), custom country French dining room (8 chairs), breakfront, server, pair of commodes, Regency sofa, Jacobean carved chair, mahogany tables, settee, fireside chairs, Baldwin organ, library & garden furniture, twin bedroom, paintings, Dresden & Limogue china, quantities of fine accessories. Fri-Sat, Sept 26-27, 10 to 4. Montrose St, Newton (496 Comm Ave to Grant to Ward to Waverly to Montrose). No checks B

GOOD working Hotpoint washer & Hamilton gas dryer, $200 for both. 769-0877 C

Living room sofa & chair to match, ideal for students room or cottage. Exc cond $250 or BO, round kitchen table with extra leaf, formica, beige & brown, with 5 chairs. Exc cond. $75 or BO. 325-7738 B

MOVING OUT OF STATE
A variety of fine furniture, Color TV, Vacuum, etc. Call 8-10am or 5-7pm
449-4788 B

MOVING SALE Birch kitchen set, dining room, mirror 36x48, refrigerator. 762-5028 C

MOVING
Saturday ONLY, Sept 27, 9 to 3pm. Partial Estate Tag Sale. Quality custom furniture. Living room, bedroom, brass chandelier, lamps and some misc items. No antiques and no early birds.
320 Russett Road
S. Brookline (off Independence Dr) B

MOVING Sale Housewares, furniture, AC, dishes, Ethan Allen king size bookcase headboard, like new. Fri & Sat. Sept 26 & 27, 10-4. 775 Watertown St. W. Newton (Rt 16) 332-8410 B

OVAL Formica table 35" x 49", 10" leaf, wood look top with chrome legs, 4 black vinyl chairs. $100. 444-8736 G

Quality Sale, bedroom, dining room, refrigerator, washer & dryer, freezer, color tv, mirrors, chairs, etc. 327-6336 B

School desk $20, kitchen set $75, open reel recorder $60, basketball backboard & bracket $25, electric heater $15, radio control garage opener $20. 762-6316 B

STUDIO SOFA, exc cond $50; typewriter table $10; tole dining chandelier $30; English baby carriage $30; bric-a-brac. 449-3381 E

TWIN bed, brand new mattress & box spring $150 or BO. Call 327-1176 E

4 piece BEDROOM SET. $350 or best offer. Call 668-9438 C

322 Clothing/Sewing Fabrics

BARGAINS: Thurs. 9-2. Fine cond. Community Exch, High at Ames St. Dedham Au27,tf,G

330 Pets and Supplies

Dedham Community House
Dog Obedience School
Joe Benson Trainer
6 weeks $40. 329-5740 Je4,tf,L

FREE Lovely 10 mo old kitten, spayed, all shots, owner leaving for Germany. 762-1482 C

332 Handicrafts

CONSIGNMENT WANTED. Clapboardtree Kraft Cottage, Nahatan St. & Clapboardtree Sts. Westwood. Sept. 25 & 26. 10 to 3 E

340 Appliances

CALORIC Gas stove, bottom & top ovens. Avocado. exc cond. $300 or BO. 329-9124 A

Snow Blower, Ariens Deluxe, 8hp, electric starter, chains, used once. $500. 327-5425 C

USED REFRIGERATORS
Washing machines, electric ranges. 762-4343. Ma12,tf,F

WHIRLPOOL GAS DRYER. Good condition. $80. Days or Eves. 329-1543 B

WANTED TO BUY: Antique books, prints, oil paintings. Old periodicals (pre 1940), picture books, picture frames. Entire libraries. 527-1916 Se10,tf,G

ANTIQUES & ORIENTAL RUGS. We pay highest prices for Orientals any size or cond. Low cost certifies appraisals. Call Bob
653-3460 or 337-4383 Se3,4t,D

ANYTHING OLD?
Furniture, Oriental rugs, toys, glassware, jewelry, silver, postcards, linen, trunks, Hummels, etc. House calls made.
BRENDA'S ANTIQUES
644 Wash. St, Norwood
762-3227 or 329-2052 Ma12,tf,B

ART -Private Gallery in West Newton is interested in purchasing 19th century American & European Paintings. Call. 332-2794 B

GOLD especially class rings. Free pickup. Best prices paid. 327-8474 or 327-4909 B

OLD DOLLS WANTED
Brenda's Antiques
644 Wash St, Norwood
762-3227 or 329-2052 Ma19,tf,B

OLD FUR COATS, FURNITURE, GOLF CLUBS & Old-fashioned bric-a-brac wanted. Call 449-2770, 444-2996 B

Wtd. Oriental Rugs
ANY SIZE AND CONDITION
PAYING $1000'S FOR USED ORIENTAL RUGS
BOSTON RUG CO.
CALL ANYTIME 734-2292 Ma7,tf,B

NEIL GRAY
ANTIQUES
"WE ARE BUYING"
FURNITURE
ORIENTAL RUGS
CLOCKS
COINS
Highest Prices Paid
244-5632 Je27,tf,B

WANTED-OLD WASHERS/&/Or DRYERS. We will pick up. Call 924-5309 G

WANTED TO BUY: Old woodworking tools, antique tools, Stanley planes. Machinists tools, power tools, surplus hand tools, shop lots. 527-1916 Se10,tf,G

We buy used furniture, china, glassware, bric-a-brac, antique furniture, antiques, entire contents of your home. Norwood Trading Post 762-2186. Ma12,tf,L

BUS. DIREC. WE CAN DO IT!

400 Upholstering & Refinishing

CUSTOM MADE SLIPCOVERS. Your fabric or mine. Labor on sofa $85. Labor on chair $55. We also show samples upon request. 2 wk delivery. 328-0957 anytime Au27,13t,L

CUSTOM SLIPCOVERS AND DRAPES Cut, pin fitted in your home. Your material or ours. 762-3053 Elliot Cubell Au6,tf,F

DRAPERIES BY IRENE
Quality custom made draperies with our fabric or yours. Reasonable prices, fast service. 762-0316. Ju11,tf,K

REUPHOLSTERING & SLIPCOVERS
Dirt cheap for we use remnants. Clear plastic slip covers.
LION-RICHARDS UPHOLSTERING CO.
963-2523 Se17,tf,G

ROBERT'S Upholstery Co. All types. Reasonable prices. Free estimates. 326-3410. Jy8,tf,E

402 Home Improvements

FAHEY MASONRY
Steps, patios, walls, walks
Build new or repair
Call Mike 325-6400 Jy30,13t,B

BUS. DIREC. WE CAN DO IT!

402 Home Improvements

METROPOLITAN HOME IMPROVEMENT
• CARPENTRY
• ROOFING
• GUTTERS
VINYL SIDING SPECIALISTS
326-2119
Free Estimates • Affordable Prices
Warranties • References

INSULATION
VINYL SIDING
ROOF • GUTTERS
HEAT-$AVERS
329-1344 Free Est. Ja30,tf,G

ALBERT RAY
Asphalt & Masonry
Driveways, walls, brick stairs, etc.
326-3128 Ma12,tf,L

A & M CONSTRUCTION
Stone walls, blocks, concrete, patios, hottop, driveways, etc, etc. Call 1-668-0323 Se24,13t,L

BAY STATE REMODELING
AS SEEN ON TV 56
WINTER
Bathroom Special
LOWEST PRICES DURING WINTER MONTHS
MUST KEEP MEN BUSY
Free estimates, free decorating service, bank financing up to 7 years. Elier bathroom fixtures. All workmanship fully guaranteed.
329-2140 ANYTIME
Vinyl Siding A Specialty Ma12,tf,L

BEGIN BROS. COMPANY
CUSTOM BUILDING
REMODELING
ADDITIONS
329-1532 Ma12,tf,L

BULKHEADS-Installation & Repair. Free estimates. Bulkhead Services. 469-2200 L

BULKHEADS
ALL TYPES STEEL
BULKHEADS INSTALLED
361-2948 Se24,4t,L

CARPENTRY
Additions, remodeling, roofing, gutters, decks, etc. Ed 329-5937 Au6,tf,G

C.D.S. TILE CO.
Custom tile installation & repairs. Baths, kitchens & floors. Free est. Call 329-5347. Au6,13t,L

CERAMIC TILE
Patch & repair a specialty. Bathroom remodeling. 327-3532 Jy7,tf,L

CERAMIC TILE REPAIR
New installation & repair of ceramic tile & permanent replacement of moisture damaged walls with concrete panels.
Carl Barry-543-3070 Ma12,tf,L

EDWARD ROBERTS
*Carpentry *CeramicTile
*Remodeling *Masonry
*Gutters *Painting
*Roofs *Exterior-Interior
25 yrs Experience-Insured
We can supply references from very happy customers.
CALL AFTER 6PM:
325-0419 Ap30,tf,H

IALUNA
General Contractors
Waterproofing, steps, brick work, concrete work, stone walls, driveways, roofing.
Call 364-4698
For free est. My7,tf,L

FRANGIOSA & SONS
•3 GENERATIONS
•BRICK STEPS
•STONE WALLS
•FLAGSTONE PATIOS
•POOL DECKS
•FIREPLACES
Quality Work
769-0253 Ma19,tf,B

G&A CONSTRUCTION
HOT TOP DRIVEWAYS
329-9649 326-6288 Ma12,tf,B

General Carpentry & home repairs. No job too large, no job too small. Call Jim 449-3666 Jy9,tf,L

GENERAL MASONRY
Cement, Stone & Brick
Bluestone & flagstone a specialty. Steps, patios, chimneys, fireplaces, walks, etc. Vito Conforto 329-1585. Je4,tf,B

GLYNN BROS
LICENSED & INSURED
New additions, remodeling, porches & decks. Attics & basements. Wood & aluminum gutters. Storm windows. Roofing & painting
REFERENCES & FREE EST.
769-5989 Au27,5t,K

BUS. DIREC. WE CAN DO IT!

402 Home Improvements

FAIRVIEW PAVING
IF WE PAVE YOU SAVE
Asphalt Driveways
Free Estimates
323-2155 My21,tf,H

HOME WINDOW CLEANING
326-7520 G

INSULATION
Fire Retardent Cellulose
VINYL SIDING
LOWE CONTRACTING
Storm Windows & Doors
Gutters, Porch Repairs
Attic Renovations
Roof Windows & Skylights
Free Estimates
Days 326-9259
Eves 769-2297 Ma19,tf,B

INTERIOR REMODELING-Kitchen cabinets, counter tops, panelling, etc. Fully insured. Free Est. 327-8843 Se17,2t,G

J&M CONTRACTING
Carpentry, painting, remodeling, roofing, siding. Free estimates. Reasonable prices. 326-2119 Se17,13t,H

MARIO MUSTO
CONSTRUCTION CO.
GENERAL CONTRACTOR
*Masonry *Landscaping
*Additions *Carpentry
*Roofing *Driveways
*Remodeling *Renovating
RESIDENTIAL-COMMERCIAL
FREE ESTIMATES
325-1089 **769-4457** Ma12,tf,B

MASONRY
•Repair & Repoint old brickwork, stone, etc.
•Brick Steps
•Patios & Walks
•Walls & Foundations
•Repair & Rebuild Chimneys
•Fireplaces
•Masonry for wood burning stoves
No job too small
For Free Estimate
Call John 323-0331 Ap2,tf,G

MIRA MASONRY
All kinds. Steps, walks, patios, walls, brick brocks, flagstone, chimney & fireplaces. Large or small. Free estimates. L. Mira, 762-9469 or F. Fraone, 769-3372. Ap9,tf-L

P. STIVALETTA CONSTRUCTION
ASPHALT DRIVEWAYS
Masonry-Tree Work
Free Estimates
After 5, 326-6345 H

SEAMLESS GUTTERS
Cut & dropped at job site.
Ryan - 329-4849 Oc31,13t,B

V & A CONSTR. CORP.
HOT TOP SPECIALIST
Low Prices-Free Estimates
323-7694 or 326-6062 Ma12,tf,L

VINYL SIDING & ROOFING
•Seamless alum. gutters
•Storm windows & doors
•All trim custom covered
•Insulation
•Free estimates
•Fully insured
•40 year warranty
WATERTITE CO.
327-5550 - 655-5588

CertainTeed
Jy23,13,B

VINYL SIDING
Complete job featuring Bird siding. Insulation, painting, modernizing, gutters & downspouts.
Licensed & Insured
Personalized Service
DON GENTILE
323-3152 B

404 Building & Contracting

DiMARTINO CONSTRUCTION. Driveways, stone walls, walks & backhoe & truck for rental. 769-4744 Se10,tf,L

RICHARD ELIASON
General Contracting
Specializing in Masonry
Flagstone, Patio, Walks
Backhoe & Trucking Service
Free Estimates
337-8872 335-5052 Ma12,tf,B

406 Carpentry

GRANT & CO.
GENERAL CONTRACTING
Building, Carpentry Remodeling
Commercial-Industrial Residential
We will estimate and complete any size job, nothing too small or too large for us. Licensed and insured.
Call DICK GRANT
965-5375 Ma12,tf,B

BUS. DIREC. WE CAN DO IT!

406 Carpentry

BULKHEADS
Porch Repairs, Decks
Carpentry Unlimited
R.P. SOUCIE - 527-0361 Ap16,tf,F

CARPENTRY Porches, stairs, windows, doors. General remodeling. Free est. 327-2510 Oc10,tf,H

Carpenter, semi-retired, sells & installs aluminum storm doors & windows. 361-1871 Au27,tf,B

Carpentry, masonry, additions, roofs, porches, playrooms, gutters, patios, aluminum siding. Lic & ins. George Moses 769-2230. Ma12,tf,L

CARPENTRY WORK: Porches, ceilings, panelling. All types of carpentry. 326-7885 aft 2pm Au13,tf,F

BRIGGS CONSTRUCTION
Repairs, Roofing, Painting
30 yrs. exp. 762-2999 Oc10,tf,F

TOM KLEIN
Painting-Carpentry-Additions
Porches-Decks-Roofs 325-0638 Ma19,tf,L

JOE STIRITI, Newton Centre carpenter covers all types of carpentry, free est, refs avail. Call anytime 965-4954. Ap16,tf,B

KANE BROS
ROOFING & CARPENTRY
Gutters, porches, steps, painting & remodeling. Lic 468. Insured.
769-5398 - 327-1622 Ma12,tf,G

OLD FASHION CARPENTRY
Custom Carpentry
Roofing-Siding
899-9177 Refs Ma12,tf,B

OVERHEAD GARAGE DOORS
and electric operators. New installations and repairs.
Call Louie 769-4470 My21,tf,B

R.M. DePietro Contracting
Licensed Builder
Roofs, Additions
Remodeling
Call Bob 769-1246
After 5PM 769-3495

SPECIALIZING IN FORMICA KITCHENS and counter tops, playrooms, panelling, vinyl and aluminum siding. No job too small. Call R. Raymond 668-0361. Ma12,tf,B

408 Roofing

BARRETT ROOFING CO.
Specializing in asphalt shingles and tar & gravel.
Free Estimates
327-4155 Au27,tf,G

**DUFFY ROOFING CO



LOOKING FOR A JOB? *WATCH THIS PAGE FOR THE BEST JOB OPPORTUNITIES*

The Job Mart ★ 329-5000



BUS. DIREC. WE CAN DO IT!

410 Paint, Paper, Plaster

BOB TURNER
Interior-Exterior painting. Wallpapering of all types. Licensed and insured. Free estimates. 323-6075 or 323-5937
Se24,tf,K

BROS. PAINTING CO.
Interior-exterior painting. Carpentry. Free Est. Full insurance coverage. 623-1055.
Jy23,13t,G

CEILINGS
Plastering Specialists
Let us resurface your badly cracked or peeled ceilings with a fancy hand scrolled or stucco finish.

INTERIOR PAINTING
Free Estimates
All work guaranteed
Elizy Thomas
364-3785
Se17,2t,K

DICK ANDERSON
INTERIOR PAINTING
Wallpapering & Ceilings Painted. Free Est. Refs
762-1591 or 762-1595
No job too small
Se24,tf,H

F & F PAINTING CO.
Interior & exterior painting & wallpapering. Driveways sealed. Gutters cleaned & oiled. Reasonable rates. Fully insured.
Call after 5PM:
449-2511
B

HOUSE PAINTING
Established residentialpainter with references. Machine & hand sanding. House properly prepared & primed prior to finished coat. Caulking, puttying & complete gutter service. Quality Benjamin Moore paint. Insured & licensed. Free estimates.
DON GENTILE
323-3152
Au13,tf,B

HOUSEPAINTING
Concrete steps & walls. Very reasonable. 326-3235 eves G

H. WAINWRIGHT Painting, interior, exterior, wall coverings all types. Quality materials, clean efficient work at fair prices. 769-0686.
Ma12,tf,L

Medium to small PAINTING & CARPENTRY. Call Martin 323-3652 after 6PM.
Je25,tf,L

ODD JOBS-retired painter, paperhanger needs small jobs. Ceilings & woodwork, also window cords, stairs, screens, fences repaired. Reasonable prices. Fast, neat, honest. 361-3661 D

OWEN J. MURRAY
AND SONS
Painting-Paperhanging
Gutters - Roofing
Remodeling-Carpentry
323-4031
Jy18,tf,B

PLASTERING Specializing in patching, water damage, repairs and new plaster ceilings. 323-3500 or 668-1245.
Oc10,tf,B

Painting and Paperhanging, interior and exterior, gutters cleaned, oiled and repaired. Reasonable. Graham Bros. Call 327-1491 after 6PM.
Oc10,tf,B

PLASTERING: New ceilings or Old repaired, walls, patch work. Free estimates. 327-2510.
Oc10,tf,F

PAPERHANGING & removal, interior painting & panelling. Reasonable prices. Neil Savill 325-1830; 325-9671.
No28,tf,F

INTERIOR PAINTING WALLPAPERING
Licensed & Insured
Call Walter Lane
698-2980
Ja16,tf,B

PAINTING
Brush or Spray
Inside & Out
Lic. & Ins.
Quality Workmanship
Reasonable-Free Est & Refs
12 Yrs Exp-Ed Moritz
325-8599 Ma26,tf-A

PAINTING Interior, exterior. Paperhanging. Wood panel ing. Tilework. Mr. Lenz 323-4779.
Oc17,tf,B

PAPERHANGING, PAINTING, ceilings painted. Low, low rates. 762-8653 eves.
Ja9,tf,L

PLASTERING
All types-Free estimates
Charles 327-0094, 327-2362
Ma19,tf,F

PLASTERING
All types, low rates
Call Joe 327-4453
Se24,4t,L

PROFESSIONAL Interior & exterior painting & wallpapering. 20 yrs exp, free est. 327-0912 eves. Russell Dolabany
Se24,13t,G

RONNIE ROSS
Interior & Exterior Painting. Wallpapering & minor carpentry. Licensed & insured.
325-6941
Oc17,tf,B

SPRAY PAINTING
Houses, Apartments, Hallways, Basements, Playrooms, Rooms, Shutters, etc.
Call 327-1491 after 6 p.m.
Fe28,tf,B

THOMAS SHEERIN
Exterior painting expertly done. Licensed & insured. Free estimates. 327-5253; 327-2295; 323-6129.
Oc17,tf,L

410 Paint, Paper, Plaster

PLASTERING
Ceilings, stucco, patches, etc.
769-3431
Se24,6t,B

WILSON PAINTING, residential. Interior, exterior. Ceilings. 205 Bridge St. Dedham, 02026. 329-6214. Free Est F

414 Trees & Landscaping

ALLENS TREE WORK
Fall Clean-up, brush chipped. Free Est. 449-0465
Ap30,tf,L

BENSON TREE & LANDSCAPE SERVICE
Removal, Feeding, Pruning, Planting, Spraying. Insured.
Free estimates. 24 hr. service.
326-1959 - 472-1868
Ma26,tf,G

FALL CLEANUP Yards & cellars cleaned. Light trucking & tree work. Odd jobs. For free estimate call John 444-2161
Au20,tf,L

J & R LANDSCAPING
Fall Cleanups-lawn and tree work. John Ahern 769-2473.
Ap30,tf,C

LEO & SONS LANDSCAPING INC. Cutting grass, full lawn & shrub maintenance, spring clean-ups, sodding, seeding, planting. Reasonable rates. Free Est. 325-7033
Ma12,tf,L

LEWIS
Tree & Landscape Service
327-8293
Se17,4t,G

LOAM-MULCH
WASHED STONE
POOL SAND
Saturday Delivery
A. A. WILL
333-0300
Ap2,tf,L

SCREENED LOAM
Loam, crushed stone, sand, gravel, sub-soil, fill, wood chips, manure, clay and pine bark mulch.
SANSONE BROS.
668-1993
Ap16,tf,F

S.F. DRISCOLL
Landscaping & Tree Service.
Fall cleanups & sodding
Foundation plantings
329-4127
Se17,tf,H

STAR GARDENS
*Tree Removal
*Pruning
*Feeding
*Lawn Installations
*Retaining Walls
*Patios
Fully Insured-Free estimates
323-0350
Au27,13t,G

416 Catering

HAVING A PARTY?
NEED HELP. Bartendering, setting up, serving, cleaning up, etc. Anne 969-3239 or Walter 449-5290
Se24,2t,B

418 Trash Removal

ALL Junk & Brush removed, yards, attics, etc cleaned. Appliances moved or junked. Free Est. Call Bob. 449-0465
Ap30, tf, L

ALL TRASH TRUCKED AWAY
Appliances moved or removed, attics, cellars, wood, brush, reasonable. 326-1915.
Jy9,tf,F

Any quantity or material
329-6563
Fast-Cheap
Trash Removal
Avail. 7 days
Se24,tf,K

TRASH REMOVED
329-3055
Ma19,tf,F

Trash Removal
Anything goes! Free estimates. Call John, 329-1171
Se17,tf,B

422 Household Services

ALUMINUM DOORS & WINDOWS
Expertly Installed
Call Charles Anderer
for Free Estimates
762-0539
Fe28,tf,B

ARBORWAY HOUSEHOLD WINDOW CLEANING CO.
Walls and Floors
327-7078 or 335-2694
Ap9,tf,B

Housecleaning. Experienced & reliable couple with refs, do excellent job. 969-0896 B

JAMAICAWAY WINDOW CLEANING. Bill Doherty, 327-8652; 323-2169
Se10,tf,B

PROFESSIONAL WINDOW CLEANING. Free Est. B & B Cleaning Specialists. 325-0164
Au27,5t,E

424 Trucking and Moving

One item to a household. For a super job and reasonable too - 326-1915
Jy9,tf,F

MOVING-PACKING-STORING
JAMES E. LARKIN
803 Watertown St., Newton
New England, N.Y. & N.J.
For Careful, Reliable Service
Call
232-2929
OVER 50 YRS. EXPERIENCE
Fe28,tf,B

BUS. DIREC. WE CAN DO IT!

424 Trucking and Moving

LIGHT TRUCKING & MOVING Trash, brush & junk removed. Yards, cellars & attics cleaned. Odd jobs. For free estimate call John 444-2161
Au20,tf,L

426 Plumbing and Heating

MERRITT Plumbing & Heating Service. Free est. Reasonable prices. Lic# 1006. 327-5329
Au6,13t,B

P.J. GIORDANO
•PLUMBING
•HEATING
•GAS FITTING
Master's License 6483
327-7363
Au27,tf,B

444-3985
PLUMBING & HEATING
Lic No 6937
Au6,tf,B

428 Electricians

BRYSON ELECTRIC
Lic. Master Electrician A6780
24 Hr. Emergency Service
All Types of Wiring
Free Estimates 327-3203
Au22,tf,G

DERANEY ELECTRIC
Lic. #A8348 762-4766
Ma19,tf,L

ELECTRICIAN
WANTS WORK Big jobs, small jobs, go anywhere. Free estimates. 327-3962; 247-3807. Master's Lic A6659.
Ma5,tf,D

HOWARD E. RIDEOUT
Electrician 325-5862 Eves
Lic#E13874
Se10,tf,B

LICENSED ELECTRICIAN
Free Estimates. E19966
Mike Nagel 329-6533
Oc17,tf,B

SAM JANJIGIAN
Master Electrician. Fire alarm installation. All types electrical wiring. Free est. Lic #A3913. 327-5387.
Mar19,tf,B

430 Floors, Rug Service

HANNON FLOOR CO.
Sanding-Finishing-Staining
Free Estimates 828-8196
Ma14,tf,G

ACE
Floor sanding & refinishing. Bathroom tile & repairs. Expert workmanship. Free estimates. Call anytime.
329-6749
Se17,tf,G

CARPETS cleaned by steam extraction. Scotchguard protection, deodorize too. Average room $17. Call Ron
828-8078
Jy16,tf,K

DUMONT FLOOR CO.
Floors Sanded & Refinished
Free Estimates - 325-9086
Ma19,tf,L

KIERNAN FLOORING Professional floor sanding & refinishing. Call Neil 329-6299.
Oc17,tf,G

You can trust
SERVICE MASTER
World leader in professional carpet cleaning. We also offer these cleaning services:
•Furniture
•Floors
•Walls
•Draperies
Servicemaster
OF NORWOOD
For Free Estimates call:
762-1494
Commercial & Residential
Se17,4t,F

442 Equipment for Rent

ASPHALT
Backhoe & Truck Rental
326-5711
Se17,tf,H

446 Wedding Services

CHAUFFERED CARS
Mitchell Limousine Service
320 East St. Dedham 326-3331
Se24,tf,L

448 Electrolysis

NORWOOD CENTER Paul and Barbara Ferrazzani, Registered Electrologists. Days and eves. 769-5628. Complimentary consultations.
Je25,tf,F

ANNOUNCEMENTS

605 Lost & Found

LOST: black/white femal ct. Double front paws. REWARD. Call 332-6675 B

Lost male brown/white Springer Spaniel brown collar Dedham tags 329-1390 or Call Pet Hotline 329-4428. Reward
E

625 Personals

PREGNANT? Join others to discuss experiences & concerns. Make pregnancy your most fulfilling experience. 527-7953 D

WILL BE YOUR COMPANION weeends. Good experience. Call 762-8275 D

ANNOUNCEMENTS

630 Sitter Service

CHILD CARE
In my home. Infants & toddlers. 364-2475 H

DAY CARE-Licensed day care in my Norwood home. Full or part time-days. Call A.M., 769-3367 A

640 Instruction

EXPERT Instruction in Clarinet, Saxophone, Flute & Guitar given in your home. Call 449-3565 or 332-5519
G

GUITAR LESSONS
Call Nick Gulla, 762-8027
Ma12,tf,L

MUSIC LOVERS-Be poplar. Let me teach you to play Organ or Piano. 332-8734
Se17,3t,B

PIANO LESSONS
Please call Ed Perkins
329-1392
Oc3,tf,L

PIANO LESSONS
Nappy Gagnon
326-8565
Se10,tf,G

Piano Lessons, beginners & intermediate, all ages. Emphasis on music appreciation & basic theory. 524-7080 L

PROFESSIONAL Fencing & Guitar Lessons. W. Roxbury. Ask for James. 323-3380 G

645 Tutoring

French, Spanish, Latin. Retired Boston Latin teacher. Reasonable. Call 444-0479.
Oc17,tf,B

HEBREW LESSONS Bar & Bat Mitzvah, tutoring. Children & adults. 668-5127 B

Mathematics, English, Latin, SAT, by Preparatory School Faculty. 326-5734
Se10,tf,F

Physics, Math, Chem, SAT experienced teacher with PhD in Newton. 964-4124. Oc3,tf,L

PIANO/FLUTE LESSONS BU grad, professional, will come to your home. 668-5127 B

650 Entertainment

ACCORDIONIST available for weddings, anniversaries and parties. Al Gross 969-5363.
Oc3,tf,L

DISC JOCKEY- All occasions, all types of music. Call Marty Davis at 784-2693.
Jy16,13t,G

Magic and quitar, experienced children's entertainer. 444-8676 eves. 1-222-7326.
Oc3,TF,L

START A NEW TRADITION
Hire a magician. Call the Amazing JV, 329-2388
Se17,tf,F

JOB MART

715 General Help Wanted

A SITTER wanted, LaGrange St area, for one 8 yr old girl. Call after 4pm, 332-5973 B

BABYSITTER for 3 school age children, Mon-Thurs, 2:30-6:30, w/light housekeeping & drive kids to lessons in the town req. 237-6777 PM & 749-8659 (days Mrs Carens) D

BABYSITTER needed for 15 mo old part time days. Westwood. 329-7177 E

BABYSITTER NEEDED for children 10 and 14, Wellesley Hills, Mon-Fri afternoons, driver's license essential, start immediately. 237-7188 evenings G

Babysitter, Mon-Thurs. 9:30-12:30. Newton near Riverside. Ideal for student with afternoon classes $2 hr. 527-2004 B

CAPABLE mature woman to assist in Doctors home with new baby & light housework, several hours a wk. Refs req. 965-0917 B

CLEANING Lady wanted one day or two half days. Needham. 444-5556 D

Earn extra money, telephone recruiters needed by national health organisation. No selling involved. Metro telephone service required. 329-1360 H

Experienced cleaning woman wanted 2 days per wk in Sharon. Refs & own transp req. 784-6433 or 828-2744 A

EXPERIENCED knitting instructor, full or part time. Call 964-2626 or 527-5421
B

Experienced cleaning woman 1 day weekly in Auburndale area. Refs. req. Must have own transp. 969-0454 G

EXPERIENCED housecleaner wanted 1 day a wk in Newton, own transp necessary, refs req. call evenings 964-0898
B

EXPERIENCED cleaner wanted part time eves for building vicinity Providence Hwy, Norwood. 956-2989 B

HOMEMAKER(S) NEEDED On weekends for elderly Needham woman. Prefer older woman with transportation. 444-0773 eves
G

HOMEMAKER(S) ELDERLY lady requires someone in home overnight while daytime homemaker absent. Ideal low cost living situation for working woman, student, nurse, etc. Single home on quiet Needham street. Privileges and time off negotiable. 444-0773 eves G

HOUSECLEANING, child supervision, 2-5 Mon & Wed. $5 an hr. Own trans. Refs req. 965-2273 eves G

715 General Help Wanted

Housekeeper & all around extra pair of hands needed for busy mom. 9am-1pm, Mon-Fri, n Dover. Laundry, car pool, vacuuming, food shopping & the like. 785-1828 F

HOUSEKEEPER-Brookline. 1 day per week. Near public transp. Call 288-3230 Days B

Manager's Secretary/$245
No shorthand. 60WPM per minute will open this door to responsibility and reward. Terrific benefits. Call Alper Personnel. Fee paid employment service. 964-9074

Mature after school companion for 10 yr old in convenient Dedham location. 3-6:30 weekdays. Own transp & refs req. 326-2776 C

Mature experienced loving person to care for infant in my home 20 hrs a wk, own transp. 965-2860 Eves L

MATURE woman to tend 4 mo old baby, flexible hours. 10 to 15 hrs per wk. Refs req. Call Mrs. Levine. 965-0728, Chestnut Hill area B

MATURE woman to care for 2 girls, 2½ & 6 wks. 2 or 3 days a week, part time in Westwood. 762-7442 B

MOTHERS helper wanted, 2½ days per wk. 2 children. Call Harriet O'Brien. 329-0832 F

NEED loving babysitter to pick up 3 yr old at nursery school & care for him in his own home, 3 afternoons wk. 235-0735 B

NEWTON MOTHER looking for person to supervise my 11 yr old daughter and keep my small house clean, Tues & Thurs afternoons. 332-2794 B26

PART TIME
National Company with new Waltham office, varied positions available, immediate openings morning or evenings. Call 893-0227

PART TIME: Woman wanted for Newton Candy Store afternoons. 965-6530 B

Resident caretaker, upkeep grounds woods owner's house & his own house in Dover. Reply Transcript Newspapers Box 2210, Dedham 02026 B

SITTER for 2 children Mon & Wed, 2 to 5. Own transp, Refs. Req. Good pay. Call 965-2273 Eves C

SURROGATE MOTHER
NEEDED Mon thru Fri, 2:30 to 5, for 2 school age children. Must be reliable. Call after 6pm, 327-3666 B

Work at home on the phone servicing our customers in your spare time. Over 18. Call: 232-4777
Se24,3t,L

725 Positions Wanted

College age experienced, responsible, fun loving person who loves children & has car. Daytime 3-6:30, some evenings, sitting, some cooking. 329-6787 D

Experienced teenager will babysit after school, eves & weekends. 769-1452 B

HOMEMAKING & Chore work. Hyde Park, Roslindale, W. Roxbury area. $5 hr. 469-9406 A

THOROUGH OFFICE CLEANING Anytime, Call Jinny 329-9643 K

WOMAN would like day work on Thurs, every Thurs. Call after 6pm. 769-3075 K

RECREATION

815 Boats & Motors

15' FIBERGLASS boat, trailer & engine, good condition. $475. or BO. 329-0664 C

17' Fiberglass Sea Star boat with 55 HP Mercury Motor & trailer, all in exc cond. $2000. 668-9428 B

TRANSPORTATION

900 Autos for Sale

CERTIFIED MECHANIC
With van and tools will travel to your home or work. All work guaranteed. $10 hrly flat rate.
Eddie's Automotive Service
364-3722
G

DALZELL VOLVO

'80 Datsun 310 #1186	$5395
'76 Volvo 264 #2123	$5995
'77 Subaru #2150	$3295
'75 Monarch #9077	$2295

Route 1, Dedham
329-1100
B

ED GENDREAU SUBARU
1979 Subaru GF cpe, 4 cyl, 5 speed, stk #P1869. $4879
1976 Datsun 280Z sport coupe, 6 cyl, 4 speed, only 45,000 miles. Stk #P1668. $5876
1975 Toyota Corolla cpe, 4 cyl, auto, AM/FM. Stk #P1879. $2775
95 Bridge St, Dedham
326-8400
B

1971 CHEVY Impala, ps, pb, ac, 8 cyl, 64,000 mi, engine good, some body rot. $400 or Best Offer 323-3776 B

1972 CHEVY IMPALA, exc cond. $750 or BO. 327-4037 after 6pm G

TRANSPORTATION

900 Autos for Sale

1972 MERCURY Monterey, 8 cyl, 4dr, AC, gd transp. $400. 528-9408, Franklin B

1973 CHEVELLE, rstprfd, 2 dr, dark green, 30,000 mi, PS, PB, $2000. 325-0596 C

1974 SPITFIRE TRIUMPH, book value $2300, maker me an offer. Call 444-1628 B

1976 JEEP CJ7, 6 cyl, std, white hdtp, fm stereo. Only 28,000 mi. $3950. 329-4910 A

1976 PLYMOUTH Valiant, 8 cyl, gd running cond. $1400 or BO. 326-2364 A

1980 CAPRICE, 6,000 mi plus option. $4900. call weekdays, 1-4 & weekends. 326-4707 L

68 DODGE CORONET, 2dr, gd transp, front end damage, int exc. $300. 527-6392 C

'68 DODGE Dart, auto, PS, gd 2nd car. $300 or BO. Clal 326-2068 after 6pm B

'68 OLDS 442 Convert. Completely reconditioned to sports car. 527-3258 B

'71 OLDS Cutlass Sup, ac, r. def, ps, pb, 67,000 mi no rust nds some work $650 or BO Call Bob days or eves. 329-1543 L

'71 OLDS Cutlass, very dependable, $575 or BO. Call after 4pm. 762-5840 E

'71 OLDS Cutlass, 76K mi, runs exc, gd body, gd int. 1 owner $900 or BO. 327-0575 B

'71 TORINO 2dr hdtp, 302 eng, PS, PB, new brks, ex. sys & 2 trs. Economical & dependable. $500. 762-0964 after 4pm B

'71 VW SQUAREBACK
Nds work, $300 or BO
769-5178
B

'73 CHEVY NOVA, 48,000 mi, transmission nds work $300. Call after 6pm. 668-1120 B

'73 PONT. Grand Prix, PS, PB, PW, AC, AM-FM. $1000. 329-5153 K

'73 PONTIAC Catalina, '76 engine, 28,000 mi, new tires & snows. Exc running cond. $350. 527-1488 after 5pm B

74 FORD FAIRLANE
Hdtp, new brakes, battery. Best offer. Call 444-9110
B

'74 MERC MONT WGN, sm V8, PS, auto, am-fm radio, tape deck, reg gas. BO. 762-6885
G

'74 VEGA, gd running car. Driven 62,000 mi, new plugs, fall sticker, AM stereo. Asking $450. 762-2691 A

'76 FORD-This LTD Sed is neat & clean inside & out & has only 41,000 mi! Will make a perfect family car. Stop in & look it over. Sold with our 30 day warranty. Westwood Auto, 716 High St. Westwood. 326-8434 B

'77 FORD GRANADA, white 2dr, AC, AM-FM stereo, 50,000 mi, $2500 or BO. 449-4092 pm
B

'77 OLDS Omega, PS, PB, AM-FM, 4dr, silver, V-8 eng, gd cond. $3200 or BO. After 6, 323-2567 G

902 Trucks & Vans

1972 FORD VAN, 57,000 mi, exc running cond, needs body work $1600 or BO. 762-7581 L

1974 GMC Suburban Estate with Sierra Grande package, 6 pass, with fold down rear seats, factory AC, auto, PS, PB, V8, AM-FM radio. Only 43,000 mi. $1690. Call after 6. 326-7434 K

906 Autos Wanted

JUNK CARS REMOVED
Highest Prices Paid
Call Bob
7 Days a Week
364-1081
De12,tf,F

UP TO $100 FOR JUNK CARS & TRUCKS
384-7578
762-3875
ANYTIME
Jy23,tf,K

USED CARS WANTED
Highest prices paid. Will pick up unregistered cars. 762-9567
F

MILLS USED AUTO PARTS

WE BUY
UNWANTED VEHICLES
CALL
TOLL FREE
800-242-0948
1465 MAIN ST., MILLIS
Je27,tf,B

I'M GOING RIGHT DOWN TO ENLIST, MISS PEACH. IT SAYS HERE THAT THE VA WILL HELP VETERANS TO COMPLETE HIGH SCHOOL OR TO COLLEGE, OR LEARN A TRADE.



Senior Loan Processor:
Be one of our First

This position with The First, in our Newton office, is a vitally important one.

In a teamwork environment, you will accept and process applications, reviewing them for completeness and accuracy. You will also calculate ratios of net income with loan payments, determine loan eligibility, and counsel applicants. Further duties include expediting loan closing and updating computer-generated unclosed-loan status reports. You will work with the public, particularly in explaining tte policies of The First and maintaining good customer relations.

You should have 1-3 years' experience; typing skills will also be necessary.

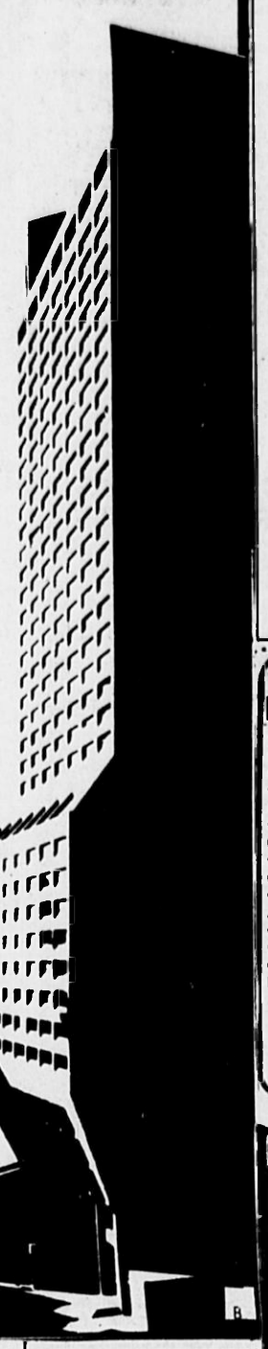
Our salaries and extensive benefits will show you that you are one of The First with us. To apply, please call Lyn Murray at 434-8446

We are an equal opportunity employer, M/F

THE FIRST NATIONAL BANK OF BOSTON

Being one of The First has its advantages.

B



Attention!
IDEAL PART-TIME JOB
If you're a house wife or college student or anyone who's looking for more than a job American Frozen Foods is willing to offer you pleasant surroundings, good companionship, high hourly earnings through salary plus bonus, paid vacations, holidays and sick days.

What do we ask in return? A pleasant personality, enthusiasm, and a desire to feel truly needed. The job involves customer relations work, setting up appointments for our sales people. Call immediately or stop in. We are located at 50 Tower Road, Newton, MA
(617)527-3668
B-26

NORWOOD JOB MATCH CENTER
•Skilled, unskilled and professional
•Special services for veterans
•Local and statewide job listings
•Special services for the handicapped
•Job development for selected high school youth
•Counseling available, also aptitude testing
•Temporary, part-time, seasonal and permanent full-time
•24-hour telephone job "hotline" Call 762-9453
50 Central St., Norwood
Tel.: 762-9450
24-Hour Hot Line
762-9453
B

REAL ESTATE SALES
A multi-office company is expanding. We have an excellent opportunity for licensed, experienced or inexperienced people who are neat appearing and willing to learn how to earn an above average income. Full or part time position. We have continual training programs (beginner's class starting soon) and are MLS Realtors affiliated with a national organization offering unique public services. For confidential interview call:
769-3515
ERA WOODS R.E.
G

PERM. PART TIME
Coin operated laundry & drop off dry cleaning seeks mature person for attendant position. Hours 12 noon to 3:30 Thurs., Fri. & Sat. Apply in person 7 a.m. - 8:30 p.m.
SPRING ST. LAUNDRY
7 Spring St., West Roxbury
B

Pollak
SECRETARIAL/ SALES
We are a rapidly growing manufacturer of electro-mechanical components in need of a secretary. The ideal candidate must transcribe at 60 WPM with a very high degree of accuracy and possess good math ability. We are looking for a person who wants to grow with us. If you have the above qualifications and are interested in a position offering easy accessibility by public transportation, excellent benefits and an attractive salary, please contact Sally Raymond, Personnel Interviewer.
282-9550, Ext. 295
JOSEPH POLLAK CORPORATION
195 Freeport St., Boston, MA 02122
Member Company
Allegheny Ludlum Industries
an equal opportunity employer
E

NURSING ASSISTANTS
We train inexperienced applicants. Our training course is superior. We are an "E" award facility. Salary and benefits package is consistant with the high standards at our innovative nursing center. If you are looking to continue a career or start one, look at the opportunities available now during our autumn staffing period.
The Ellis Nursing Center, Ellis Ave & Rte. 1 Norwood.
Please contact
Director of Nursing
762-6880
Weekdays
B

Progressive nationally recognized company has immediate openings for qualified individuals. Experience helpful but not required.
ADMINISTRATION
Various clerical duties and responsibilities working to support a sales/service district office. Good organizational skills and light typing required.
We offer an excellent opportunity for advancement, fully paid hospital and medical benefits, 12 paid holidays and other liberal benefits.
For further information, please call Kathy, 969-9810, Ext. 220.
NCR
180 Wells Avenue, Newton
An Equal Opportunity Employer
B

LOAN CLERK
Good typing essential. Right person will be trained to conduct credit investigation and prepare loan papers. Interesting and varied work. Salary commensurate with experience. Excellent benefits.
For Information Contact:
Paula Doggart-964-8000
THE NEWTON COOPERATIVE BANK
305 Walnut St., Newtonville
AN EQUAL OPPORTUNITY EMPLOYER M/F
F-29

HOUSEKEEPERS & CUSTODIANS
wanted to work part time weekdays or weekends in a modern nursing home in in DEDHAM. Good starting pay.
apply in person
Tony Catholdi at
EASTWOOD AT DEDHAM
1007 East St., Dedham
No phone calls please. A

OFFICE HELP
Mature individual with bookkeeping, typing and other basic secretarial skills wanted for a busy local office. Salary commensurate with experience. Please contact Mr. Leonard
327-2800
MODERN SECURITY
386 LaGeange St., W. Roxbury
A

AUTO MECHANIC
Due to an increase in business, experienced auto mechanics wanted for immediate full time positions.
Call Mr. Curley or Mr. Cook
COOK AMC-RENAULT
835 HIGHLAND AVE NEEDHAM
444-2275
F

TRUCK TIRE SERVICE PERSON
Experienced only. Immediate opening. Full company benefits. Uniforms provided.
Apply in person only.
Ask for Dutch or John
GENERAL TIRE & RUBBER CO.
908 Providence Hgwy. Rear, Dedham
F

PART TIME Ofice
Mature person for part time office assistant. 9 a.m. to 1 p.m., approximately Mon.-Fri. References required.
332-2576
after 6 p.m.
C

DRIVER
Driver's license necessary. Sober, dependable. Good driving record. 4 to 5 years' driving experience. Some heavy lifting.
Personal Interviews ONLY
Apply:
NEWTON CENTER AUTO PARTS
386 Langley Road Newton Ctr., MA
A

PART TIME PERSON
To make samples in our warehouse. Flexible hours. 15 hours per week. $3.50 an hour
Apply in person
Boston Tile Co.
852 Providence Hgwy., Dedham
A

PART TIME RECEPTIONIST
3 hours a day. Exciting varied duties for international language center in Kenmore Sq. area.
Call Jane
262-5950
A

DEDHAM PUBLIC SCHOOLS
TEACHER SUBSTITUTES NEEDED
$25.00 PER DAY
Contact Persons:
Elementary.....Mrs. Knight (326-5622)
Secondary.....Mrs. Pearsall (326-6464)
A

PRINTED CIRCUIT BOARD SILK SCREENER
Will Train Apply in Person
Per-Mark Printed Circuits Endicott St., (Bldg 26) Norwood
F



LOOKING FOR A JOB? *WATCH THIS PAGE FOR THE BEST JOB OPPORTUNITIES*

The Job Mart ★ 329-5000



Communications Manager

Raytheon Data Systems

Raytheon Data Systems, located in Norwood, MA, is a world leader in the computer terminals and distributed processing systems industry. As a Fortune 100 company, we're the ambitious developers working on the advanced applications packages for airlines, banks, insurance companies and manufacturing distribution, for the total, business network.

We have an immediate opening for someone who will be responsible for preparing the physical layouts for the installation of mechanical and electronic communication systems (including both voice and data communications). Will also do the planning and coordinating of these installations; prepare expense budgets necessary; and supervise switchboard and mailroom staffs.

Qualified applicants should send resume and salary history to Tina Marshall, Raytheon Data Systems, 1415 Boston-Providence Turnkpike, Norwood, MA 02062

RAYTHEON

RAYTHEON DATA SYSTEMS

An Equal Opportunity Employer C

PART-TIME POSITIONS

TYPIST for our Credit Department. 50 w.p.m. accurately.

FILE CLERK for our Customer Service Department. Some typing. The successful candidate should have the ability to accurately file, both alphabetically and numerically.

Hours on both of the above will be approximately 15 - 20 per week.

To arrange an interview, please call:

332-6700, Ext. 313

BURNES OF BOSTON
200 Wells Ave.
Newton Centre, MA 02159

Equal Opportunity Employer M/F D

DATA ENTRY OPERATOR 3741/2

Hersey Products, Inc., manufactures meters, valves, gauges and related products which are used to measure and control flow of liquids.

We are looking for a Data Entry Operator with 3741/2 experience. This poistion offers a competitive salary and complete benefits package.

Please send resume to the Personnel Department or call

326-9400

(Junction of Rtes. 128 & 1 next to Dedham Drive-In)

250 ELM STREET, DEDHAM, MASS, 02026

An equal opportunity employer m/f D

Hersey PRODUCTS INC.

HAMILTON NURSING HOME NEEDS YOU...

We"re looking for dedicated, responsible people for the positions of R.N. or L.P.N., **NURSING ASSISTANTS, DIETARY AIDES,** and **ASSISTANT COOK.**

We think our NEW WAGE SCALE will be attractive to you, and we offer a good benefit package:

- **Paid BC/BS-Individual Membership**
- **Paid Holiday Time**
- **Paid Bereavement Days**
- **Paid ☆ Sick Days**
- **Paid Vacation**
- **Christmas bonus**
- **Annual Across-the-board Increase**
- **Longevity Increases**
- **Weekend Differential**
- **Premium Pay when total floor duty hours drop below normal**
- **Workmen's Compensation Coverage**
- **Malpractice Coverage**

Hamilton Nursing Home is recognized as a leading facility for excellent nursing care... and for this reason we direct our employment and personnel practices towards: Insuring truly equal opportunity for everyone... and offering you the security of consistent working environment, consistent co-workers, and consistency in patient care.

If you find us attractive, apply in person at 141 CHESTNUT ST., NEEDHAM, MA. Ask for Mrs. Rothermel for Nursing and Ms. Heredeen for Dietary.

C

McDONALD'S® Needs Good People

MOTHERS - HOUSEWIVES

We're looking for responsible mature people for part time or full time positions.

We offer what we think are good benefits:

- Flexible working hours — you can work as few as 3 hours/day on the days you desire.
- Good starting pay
- Free meals
- Free uniform
- Regular salary reviews
- Good job training while you earn
- Paid vacations (for full time people).
- No experience required
- Potential job promotions into management
- Work with your friends
- Work close to your home

McDonald's is a fascinating place to work that draws the best out of people. If your interest has been aroused, apply in person to the manager at these McDonald's:

Nobody can do it like McDonald's can

197 California Street, Newton
111 Needham Street, Newton Upper Falls

Monday-Friday 9-11 A.M. & 3-5 P.M.

McDonald's is an equal opportunity employer M/F C

SOMETHING BETTER

A Career at BayBanks

PART-TIME TELLER

An aptitude for figures may qualify you for a permanent position in Dedham. The hours are 8-5 Monday, 11-8 Friday; and 9-1 Saturday. You must be willing to train from 8 AM to 5 PM, Monday-Friday, for 6 weeks.

Mr. Dahill at 329-3700 Ext. 221

BayBank Norfolk Trust

Equal Opportunity Employer E

HELP WANTED

Turn extra time into money. Do you want to work close to home but still earn extra dollars& If you live in or near the towns of Canton, Dedham, Millis, Norwood, Medfield, Plainville, Sharon, Norfolk, Foxboro, Walpole, Westwood, you could be a respite care provider helping a retarded individual in his/her own home. If you are a caring, compassionate adult, you can make your extra time work for you.

Call 762-4001
AND ASK FOR
RESPITE CARE K

PART TIME FULL TIME IMMEDIATE OPENINGS

- **$3.65 an hour to start**
- **Merit increases**
- **Paid uniforms and equipment**
- **full time benefits package**
- **Professional environment**

Positions are now available for SECURITY OFFICERS in the NORWOOD area. Experience is not necessary, we provide paid training. For interview contact:

Lt. Ken Cushing
Factory Mutual
(Guard House)
1151 Providence Highway, Norwood, Mass
762-4309

Thurs., Sept. 25 & Fri., Sept. 26 from 8 am - 4 pm

1ST First Security Services Corporation

92 State Street, Boston, MA 02109

An equal opportunity employer A

EASTWOOD

IS PRESENTLY CONDUCTING INTERVIEWS TO SUPPLEMENT OUR EXISTING NURSING STAFF. The following positions are available:

RN/LPN

7-3 SHIFT, PART TIME OPENING
3-11 SHIFT, PART TIME OPENING
4-11 considered

NURSING ASSISTANTS

7-3 SHIFT, FULL & PART TIME OPENINGS

Experienced preferred; Training Program available to inexperienced applicants.

Excellent salary; Paid health, dental and life insurance. Many other excellent benefits.

If interested in joining a dynamic team in a luxurious health care facility, call or visit

EASTWOOD AT DEDHAM Conv. Center
1007East St
Dedham Mass.
329-1520 A



TYPISTS, CLERK TYPISTS...

needed to fill our new building on V.F.W. Parkway in West Roxbury.

Apply now for training in our Home Office for clerical positions to be filled in our newest branch office opening around October 1st.

Apply Employment Office,
175 Berkeley Street, Boston MA.
357-9500. E

LIBERTY MUTUAL

SECRETARY

We are currently seeking a dependable, well organized secretary for our Administrative/Sales office. Qualified candidate should have excellent shorthand & typing skills with 2-3 years of experience. This position offers a wide variety of duties and responsibilities in a busy office. Excellent starting salary and employee benefits program.

For interview please call Personnel Department

BIRD-JOHNSON CO.
110 Norfolk St., Walpole, MA 02081
an equal opportunity employer C

SELLERS-a leading food service organization is seeking conscientious and dependable individuals to fill the following positions at small business account cafeterias.

***COOK-NEEDHAM**
***CAFETERIA MANAGER-NORWOOD**

Both positions are Mon.-Fri., 6 a.m.-2 p.m. We offer good starting salary, commensurate with experience, growth potential and benefits package. For further information please call Donna Parish, at

890-6200, Ext. 125

An equal opportunity employer m/f E

IMMEDIATE OPENINGS

Dedham/Westwood firm requires trainees for restoration of residential and commercial properties. $4.00 per hour to start. Health and many benefits provided. Good growth potential. Drivers license required. Call Carol Paul:

329-1803 D

TRANSCRIPTIONIST

Full time position available in our Radiology Department, 7:30 a.m. - 4 p.m., Monday - Friday. Must possess excellent typing, dictaphone and medical terminology skills. Medical transcriptionist experience essential. Excellent fringe benefits. Salary commensurate with experience.

Visit or call our Personnel Department, 769-4000, Ext. 275, 800 Washington Street, Norwood. E

HOSPITAL norwood

An Equal Opportunity Employer

CHARLWELL HOUSE NURSING HOME

is a 124 bed skilled nursing facility accredited by the Joint Commission on Accreditation of Hospitals. We currently have the following positions available:

NURSES AIDES-ALL SHIFTS

Experience preferred, but will on-the-job train.

Immediate openings

Benefits include paid BC/BS, Master Medical, paid 13 week extended sick leave program, paid life insurance, paid vacations and immediate paid holidays. For further information, please apply in person or call 762-7700 at the Charlwell House Nursing Home, 305 Walpole St., Norwood MA 02062

AG **AMERICAN GERIATRIC FACILITIES**
A division of the Flatley Company
An equal opportunity employer K

DATA ENTRY OPERATORS

Part-Time

Hours flexible. Will train.
Typist with 40 wpm desired.
Please call for appointment.

INTERNATIONAL DATA CORP.

IDC 444-7210

Equal Opportunity Employer D

EXPERIENCED CARPENTERS

Carpenters experienced in remodeling and new construction, framing & finish work. Immediate openings.

Call 668-5556 F

LEGAL SECRETARY

Small Newton Center law firm seeks full time secretary who likes to assume responsibility, dictaphone and strong typing skills required. Salary open.

Call 965-3500 C

WAITRESS/WAITER

Full and Part time
Day shift
Apply in person:
See Jim after 5 P.M.
CASA BEIRUT
4161 Washington Street
Roslindale D

DIVERSIFIED Office Clerk

Challenging position in general contracting company for person experienced with figures, typing and filing. Car necessary to reach our office in Westwood.

326-8170

EOE M/F C

HELP WANTED HOLIDAY INN, DEDHAM

Full time days
WAITER/WAITRESS
HOST/HOSTESS
Apply in person:

HOLIDAY INN
Rte. 1 & 128, Dedham K

MEAT WRAPPERS

FULL TIME

Modern Meat Plant in Newton. Will train.

Call Salett's, Inc.
527-6103 D-23

SECRETARIES

Currently we have openings throughout the Dedham area for good skilled secretaries, typing, shorthand, dictaphone figure work ect.....If your experienced with any or all these skills great high paying positions await you.

Call Lois Price
QUALITY PERSONNEL, INC.
886 Washington St.
Rt. 1A, Dedham
329-4040
ALL POSITIONS CO. FEE PAID

NATIONALLY PRESTIGIOUS Advertising Agency

In Newton Centre, on Riverside line has 2 openings. We need an experienced, mature bookkeeper in the Accounting Dept. and a Receptionist/Typist. Pleasant outgoing personality a prerequisite.

Call Shirley
965-4400 D

SENIOR AIDE

Half-time for Norwood based vocational rehabilitation program serving developmentally disabled adults. This US Dept. of Labor sponsored position requries applicant to be 55 yrs. of age or older and meet low income requirement. Salary is $3.45 per hour plus benefits.

769-3298 D

OFFICE CLERICAL

Full time in Canton, accounts receivable and varied duties. Some bookkeeping experienced required.

Call

828-8200 H

STOCK PERSON

Full time. Will train
Apply in person

ATLAS LIQUORS
891 Hyde Park Av., Roslindale D

JR. CLERK TYPIST

Position available. $150 per week. Contact Anaesthesia Dept.

Lemuel Shattuck Hospital
Jamaica Plain
522-8110, ext. 386 or 388 H

COMPUTER PROGRAMMER

Half time to set up mailing list, inventory & A/R system. Job includes office work, light assembly, packing & shipping for a small Newton company. Send resume to: **BSI, Box 100, Waban, MA 02168** K

WAREHOUSE HELP

Full time, starting $3.50 an hour. Good benefits and working conditions. Apply at:

INTERNATIONAL PRINTWORKS
110 Gould St., Needham
(near Muzi Ford)
No calls please. D

HOMEMAKERS HOME HEALTH AIDES

Part time and full time cases available immediately in the Norwood, Westwood and Dedham areas. Excellent pay and benefits. Call:

Alternative Care
329-7400 E

PART TIME 9 to 3

Busy office in Westwood needs person with pleasant personality to do light packing, mail, inventory, some clerical work and cover switchboard for lunch. Must be dependable. Please call Mrs. Barnett.

329-3520
for interview D

GENERAL OFFICE WORKER

PART TIME
AFTERNOONS
1 to 5

Light varied duties. Pleasant telephone manner essential. Some cashiering. Call

SALETT'S, INC.
527-6103 D-23

SECRETARY

Dedham Area

Good shorthand and typing skills necessary. Excellent fringe benefits and salary.

Call

326-1900 D

FULL TIME OFFICE WORKER

Permanent full time position open. Typing, light bookkeeping, freight control, filing, plus miscellaneous varied other duties. Congenial office, flexible hours. Salary commensurate with experience.

Call 444-5803 H

AUTO PARTS WAREHOUSE

Order picking & shipping. 1st shift, 7 a.m. to 3:30 p.m. Good starting pay and benefits.

Call for appointment

FOREIGN AUTOPART, Inc.
1205 US Route 1,
Sharon, Ma.
668-4444 H

PART-TIME WORK

In ladies specialty shop, Chestnut Hill. Please call

Mrs. Whitney
566-1576 D

HELP WANTED

Full Time. Please apply in person:

ACCURATE HARDWARE
E. Dedham Shopping Plaza D

• SECRETARY • CLERK TYPIST

Academic atmosphere with student contact. Near public transportation. Free parking. Andover Newton Theological School. C

964-1100, ext 116

PEWTER POT RESTAURANT-DEDHAM

Needs full time cook/relief manager and waitresses/waiters all shifts. Apply at:

DEDHAM PEWTER POT
Rte. 1, Dedham Mall
we are an equal opportunity employer H

OFFICE HELP

Receptionist, full time positions, typing, filing, experience helpful.

Apply in person:
ALLEN PEN CO.
159 Wells Ave.
Newton Centre
244-9810 D

CLERICAL

Needham Food Broker needs experienced Customer Service/Secretary. No shorthand necessary. Full company benefits. Salary open. Call for appt.

449-3010 K

EXPERIENCED ALERATION WORKER

wanted experienced **FITTER & ALTERATION WORKER** for fine Wellesley woman's shop. Full or part time work. Call Mr. Weiner.

ANNE STARR, INC.
69 Central St., Wellesley
235-0709 J

ASSISTANT RECEIVER

Phonograph Record Distributor needs assistant receiver. Start 3.90 per hr. advancement opportunities, fringe benefits.

For interview Call Gert

444-9310
MUSIC SUPPLIERS, INC.
77 Wexford St.
Needham Heights B

ELLIOT MANOR NURSING HOME

Newton Upper Falls

Small 48 bed nursing home needs 11-7 am. nurses aide. Part time or full time, fringe benefits. Call Mrs. Keon:

527-1750 A-25

CLERK PARIS CLEANERS

To receive and give out dry cleaning orders. Applicant must be neat and accurate. Full time or part time mornings. Apply in person.

444-1977 C

PART TIME NEWTON

Monday through Friday. General custodial and office maintenance. Hours flexible. Approximately 15 hrs. weekly. Experience required.

Call 332-8200
Jim Rogers C

HELP WANTED

Full time, afternoons. Small office in Jamaica Plain center.

524-3298 D

CLERICAL

Full time

Answer phones and typing. Small modern office.

Apply in Person:
ZIMBLE CORP.
Endicott St., Norwood D

RECORDS REVIEWER

Part time. To review records at local hospitals. Car necessary.

Contact Ms. Murphy
965-0300 C

CANDY MAKER

No experience necessary. Steady employment and plenty of overtime. **H.W. POWERS CO.**

14 Medford St., Boston
(near North Station) D

BILLING & CLAIMS TYPIST

Insurance office, Newton Centre. Pleasant conditions. Experience helpful, not necessary. Excellent opportunity. Salary and benefits arranged. Call George Peters:

969-5220 K

DENTAL ASSISTANT

Oral surgery office. 3 days. Take x-rays, minor Secretarial duties.

329-2616
Mon-Fri
for interview C

RN/LPN

Per Diem 3 to 11
Call Miss Doyle/
Mrs. McKenna
762-0858 C

SECRETARY/ BOOKKEEPER

Part time for contractor. Flexible hours. Must have car.

828-8820 E

TYPESETTER

Dedham-based publishing house needs typesetter with IBM composer experience. Will soon phase to State-of-the-Art electronics equipment. Call Mr. Pastelis, 326-8220, for interview. D

HELP WANTED

General manufacturing help wanted. No experience necessary. Hours 6 a.m.-2:30 p.m. $4.85 per hour to start. Apply in person only.

Henry & Frick, Inc.
74 Walnut St., Dedham K

CLEANERS

Needham area. Monday thru Friday. 5:30-9:30 p.m., experience helpful.

325-5852 C

RN/LPN

Part Time - 3 to 11
Small level 3 all female nursing home. Call Miss Doyle/Mrs. McKenna

762-0858 C

TYPIST

Part time, afternoons. Small office in Jamaica Plain center.

524-3298 D

CLERICAL

Full time

Answer phones and typing. Small modern office.

Apply in Person:
ZIMBLE CORP.
Endicott St., Norwood D

RECORDS REVIEWER

Part time. To review records at local hospitals. Car necessary.

Contact Ms. Murphy
965-0300 C

NEEDHAM Insurance Agency

Needs Secretary with good typing ability. Full or Part time. Salary commensurate with experience.

444-4370 F



LOOKING FOR A JOB? *WATCH THIS PAGE FOR THE BEST JOB OPPORTUNITIES*

The Job Mart ★ 329-5000



LATHE OPERATOR

Applicants must have minimum of 2 years experience and be able to set up and operate lathes, working to close tolerances. Full time permanent job.

SHOP WORKER

Openings in our Press and Nail-Making Departments. Varied duties include parts washing operation, experience not required, will train. Mechanical ability desirable. Full time, permanent.

Generous company benefits including profit-sharing. Applications will be accepted daily 8-11:30 A.M. and 1-4 P.M.

AGM INDUSTRIES, INC.
110 Shawmut Road, Canton
828-4705
We are an equal opportunity employer H

ELECTRO-MECHANICAL

Working section leader needed to head four busy electro-mechanical assembly dept. Tasks include production scheduling and inventory upkeep, as well as supervision of assembly and repair of electric welding equipment and accessories. A knowledge of basic electricity plus working experience in E-M assembly are necessary.

AGM INDUSTRIES, INC.
110 Shawmut Road, Canton
828-4705
equal opportunity employer L

DYNAMIC CAREER OPPORTUNITIES

One of the northern New England's most modern comprehensive health care facilities, has a number of openings for top career-minded individuals who seek challenges and rewards to match their skills. Positions available:

RN's-General medical, surgical and neurological wards. MICU, SICU, CCU, and TPU. 5 weeks paid vacation and the salary range of $13,672-$22,986, commensurate with experience.

GNT's-Excellent orientation for the new professional nurse to general medical/surgical or neurological wards.

LPN's-MICU, SICU, Ambulatory Care and general medical/surgical or neurological wards.

GPN's-Excellent orientation and learning opportunity for your first assignment to general medical/surgical or neurological wards.

We offer excellent salaries and benefits, and the opportunity for professional growth. Full and part-time positions available.

Call Ms. Kamman, RN
at (617) 232-9500
Ext. 3732 or 3735

Boston VA Medical Center
150 S. Huntington Ave.
Boston, Mass. 02130
An Equal Opportunity Employer M/F



E

McDonald's

TIME ON YOUR HANDS WHEN THE KIDS GO BACK TO SCHOOL!
McDonald's Restaurant Needham, has openings for:
PART TIME DAY STAFF
3-4 Hour Shifts are available

- No experience required.
- Complete training
- Good wages with regular reviews
- Uniforms provided

McDonald's Restaurant
340 Chestnut St.
Needham K

Safeguard/Afco

BUSINESS SYSTEMS

ORDER ENTRY CLERKS

Some business experience and good telephone manner required. CRT exposure helpful.

ACCOUNTING CLERK

Knowledge of debits and credits a plus. A good telephone manner and business experience is required.

SWITCHBOARD OPERATORS/PLUS

Customer Service responsibilities are just part of this varied and exciting job opportunity.

We offer a good benefit package and excellent working conditions. **Interested candidates should call Joyce Zorn at:**

527-8400
150 Wells Ave., Newton, MA 02159
An Equal Opportunity Employer M/F H 24

"NEED EXTRA CASH"

Why take a loan, pay cash from your part time or full time earnings. We are seeking industrious ple who enjoy working with the public. Wait on customers, prepare quality products, plus performing other general restaurant duties in clean, modern surroundings-day or evening shifts available-must be 18 to work past 11 p.m.

For interview appointment call Manager anytime between 9-11 a.m. and 2-7 p.m.

FRIENDLY'S RESTAURANT
Central St., Natick, 655-0140
Linden St., Wellesley, 237-1686
204 Boylston, Chestnut Hill, 332-3450 E

TEMPORARY JOBS



SECRETARIES
TYPIST
SWITCHBOARD OPERATORS



GENERAL INDUSTRIAL WORKERS

We offer top hourly rates holiday and vacation pay Call or stop in for an interview

MANPOWER
TEMPORARY SERVICES
NEEDHAM 687 Highland Ave 444-7160
WALTHAM 400 Totten Pond Rd 890-9130
E-24

SHIPPING and RECEIVING FOREPERSON

To supervise the receiving, handling, protection, storage and shipping of a wide variety of materials for our Marine Production Department. Ensure proper documentation and identification of materials. Familiarity with S/R/S standards imposed by mil specs and 3+ years' related experience required.

Excellent starting rate plus comprehensive employee benefits program. For interview, please call our Personnel Department at 668-9610.

BIRD-JOHNSON COMPANY
110 Norfolk Street
Walpole, MA 02081
An Equal Opportunity Employer E

MANAGEMENT

NIGHT MANAGERS

Evenings & Weekends

With a growth rate like ours, you can't help but grow with us. We have 1100 stores in 11 states, opening 3 new stores a week . . . and that means lots of opportunity.

You can qualify for advancement as a full-time manager. Enjoy excellent hourly pay plus a profit sharing retirement plan.

Beer & Wine Convenience Store
Apply in person
CUMBERLAND Farms
75 Waltham Street
West Newton, MA

cumberland farms
Equal Opportunity Employer M F E-24

2 FULL TIME POSITIONS AVAILABLE

1 Working in print dark room, other in film inspection. No experience necessary for either. Hours: 8-4:30, 5 days. Good Good benefits.

Call Mr. Gordon Delmonte at 449-1533 E

SECRETARY

Mt. Ida Jr. College has secretarial position available for person with mature attitude to perform various duties in Administrative Office. The successful applicant will have good typing skills, be flexible, have the ability to handle confidential information tactfully, and enjoy working in a student oriented atmosphere. Mt. Ida offers a 35-hour Week and good fringe benefits.
Qualified applicants should phone
969-7000, ext 112
to arrange interview
An equal opportunity employer L

CLOTHING DISTRIBUTION CENTER NEEDS THE FOLLOWING:

- **Pin Ticket Operators**
- **Markers**
- **General Stock Work**
- **Packers**

No experience necessary. Part time or full time. Liberal fringe benefits. Contact Mel Fraser:
444-9000
LEE SHOPS C
101 Hampton Ave., Needham Heights

CUSTOMER SERVICE CLERK

The Wall Street Journal has an immediate opening for a **permanent part time** Customer Service Clerk to work in our Newton office. Job involves handling customer service requests and complaints over the telephone. Some typing skill preferred but not required. To arrange for interview please call Miss Lareau at

964-6853
from 9 a.m. to 3 p.m.
An equal opportunity employer m/f L

SECRETARY — PART-TIME

Provide secretarial support to busy sales department of leading computer software company. Extensive customer interface; responsible for arranging sales seminars and various training programs. Two years' previous secretarial experience preferred. Excellent typing and shorthand skills required. Flexible hours — 3 days per week. Schedule could increase.

Good starting salary.

For more information, please call: A

Ann McInerney
Cullinane Corporation
20 William Street
Wellesley, MA 02181
(617) 237-6600, ext. 194

Cullinane Corporation

An Equal Opportunity Employer

MARKETING $250

Dynamic young executive needs energetic person with excellent typing and general office experience. Fast-paced atmosphere. Company offers complete benefits package.

Call Joe Anne Murray

CAREER CENTER
444-0650 E
4 Oak St., Needham

CRT OPERATORS

Full & Part Time

Entry level to 6 months experience. There is a potential for flexible hours. Call Martha between 9 a.m. and 12.

769-7850
Ext. 201
NEW ENGLAND Subscription TV
51 Morgan Dr., Norwood E

HOUSEKEEPERS & CUSTODIANS

Wanted to work in a modern nursing home in Norwood. Full and part time positions available weedays & weekends. Good starting pay & benefits.

Apply in person to
Ted Higgins
MAPLE GROVE MANOR
460 Washington St, Norwood
No phone calls please C

TEACHING POSITIONS

Two positions open in Arts & Crafts room. Working with elderly, visually handicapped adults. Skills in ceramics, kiln loading, sewing, along with basic craft ideas. Excellent working conditions; Monday, Tuesday, Thursday from 9:45 a.m. to 3:30 p.m. Please call Ann at 323-0135 from 9 to 9 C

RECEPTIONIST

We are a dynamic, downtown-based consulting firm in the Govt. Ctr. area in need of a mature efficient receptionist. Responsibilities include handling busy phones, typing and various office duties. Experience a plus. We provide a very pleasant work environment and fine benefit package including fully paid health insurance. Salary: $185. Contact Ann Brooks.
523-5132
HEALTH SYSTEMS, INC.
Equal Opportunity Employer E 24

Ground Floor Opportunity

Leading Edge Products, distributor of consumer electronic products is looking for customer service representative to sell and service accounts on the telephone. Excellent growth potential. Salary range $175 to $200, plus commission. Superior benefits, on the job training. For interview please call Judy

828-8150 E

SOMETHING BETTER

TELLER

If you have an apptitude for figures you may qualify for a teller position rotating between several branches in Norfolk County.
Applicant must have own car. Excellent benefits and working conditions. Full training provided. Please phone 329-3700, ext 443

BayBank
Norfolk Trust
Equal Opportunity Employer E

FULL OR PART TIME CASHIER

Retail experience necessary. Days only. Employee benefits.

BROOKS DRUG STORE
Dedham Plaza
326-5070 E

HOMEMAKERS

Earn extra money. Check verification company in NEEDHAM needs help to handle incoming calls. Pleasant voice and accurate typing are the only requirements. Morning hours 10 A.M. to 3 P.M. Paid Training.

Please call for interview:
444-4775 H
We are an equal opportunity employer

SECRETARY

Full time

For small law office in Jamaica PLain. Legal experience helpful. Salary commensurate with experience. Send resume to

Box #2207,
Transcipt Newspapers,
Dedham, Ma 02026 C

NORWOOD IMMEDIATE OPENING

Light assembly in modern uniform distribution warehouse. Union benefits. Call for appointment 8 a.m.-4:30 p.m.

Marc Okun
769-5700 E

AUTO BODY REPAIRER

High volume shop has openings for experienced collision and production autobody mechanics. Must own tools.

MAACO AUTO PAINTING
47 River St.
Dedham
361-4870 E

FILE CLERK

Progressive CPA firm has opening for responsible individual to revise and maintain filing system. Convenient Coolidge Corner location, excellent working conditions and fringe benefits. Salary commensurate with experience.

Call after 1:00 P.M.
Mr. Guadiano
734-2511 D

PART TIMER

For light office, housekeeping. Threeish daytime hours per week in Mill Falls area.

969-4414 E

FULL & PART TIME DAY HELP

Good starting pay with opportunity for advancement. Inquire with Manager after 3pm

BERGSON ICE CREAM
1077 Great Plain Av., Needham H

HOUSEKEEPER

Full time- 5 days 8:30 AM to 3 PM Full benefits. House - cleaning & laundry of household linen in large home.

Call 232-8050
10 AM to 3 PM L

PART TIME BOOKKEEPER

Approximately 20 hours per week. Driver's license preferred.

361-2118 E

EXPERIENCED TYPIST

Part time hours at your convenience. Good at details with good typing and clerical skills necessary. Opportunity to learn new skills in a busy Catalogue Department with pleasant surroundings.

Call Mrs. Doiron at:
668-4444
for appointment
FOREIGN AUTOPART
1205 U.S. Route 1, Sharon D

GOOD JOBS by QUALITY

Secretaries	to $250
Bookkeepers	to $250
Typists	to $200
Keypunch	to $190
Acct. Clerks	to $185
Gen. Clerks	to $170

Partial listing-local openings
Call Beth Vanderwal
QUALITY PERSONNEL, INC.
886 Washington St. Rt. 1A Dedham
329-4040
ALL POSITIONS CO. FEE PAID E

MAINTENANCE/FLOOR CARE

The Ellis Nursing Home at Rt. 1 & Ellis Ave. in Norwood, has a full and part time position open in our Maintenance Dept. Good salary and benefits. Ultra-modern facility.

Please call Mr. Buckley, Maintenance Supervisor, weekdays for an interview at
762-6880 L

PART TIME - ON CALL

Help needed days from time to time on a temporary basis for general labor. $4.00 per hour. Driver's license required. Call Carol Paul:

329-1803 D

EDP ENTRY OPERATOR

Full time. 6 months' experience operating EDP entry equipment required.
By Sept. 26 contact:
Ann Peterson
MASS. BAY COMMUNITY COLLEGE
50 Oakland St., Wellesley
Equal opportunity employer E

•BUS HELP •DISWASHERS

Part or Full Time
Apply Wed., Thurs. Fri. eves after 5 p.m.
Ben Whites' Restaurant
31 Providence Hgwy. Norwood H

INSIDE and OUTSIDE ADVERTISING SALES

The News Tribune has two (2) openings in the Advertising Department

INSIDE SALES

Mature person to work with our help wanted customers. Successful candidate should type 55 wpm, have excellent spelling skills and good office manner. Starting salary $160 per week.

OUTSIDE SALES

Experience Advertising Sales person with daily or weekly to redevelop customers. Good copy skills a must. Salary open.

Both positions have BC/BS, paid company life insurance, 2 weeks vacation and more.

Contact Mr. John Thomas
Business Manager
893-1670 TF

NURSES AIDES

We are now accepting applications for fall employment. Limited positions available with some opening weekends.

DIETARY AIDES

Positions are available Monday through Friday 6 A.M.-2 P.M.
Star of David offers competitive salaries with regular wage reviews and excellent benefits package, including a weeks vacation after 6 months. For more information, call Ms. Lohr, RN, DON, at:

325-8100
STAR OF DAVID CONVALESCENT CENTER
1100 VFW Parkway W. Roxbury, MA 02132 E

RECEPTIONIST/ CLERK TYPIST

for busy Dedham office. Good typing a must. Pleasant telephone manner & general office skills required. Excellent benefits Call Linda

326-8967
for an appointment. H

Looking for an exciting & Profitable Career with flexible hours? Like meeting the public? Have a car?

Welcome Wagon Wants You

For more information call:
965-0841
between 4 & 6 p.m. C

SECRETARY/INVENTORY CONTROLLER

Be an important part of a successful, established company (founded 1917). Conveniently located in Needham-Rte. 128 area. Requirements: ease with figures, basic secretarial skills, ability to assume responsibility as assistant to President. This is a small, interesting, internationally minded company with convenient suburban location. Many benefits and opportunity to grow. Salary negotiable according to experience. Call:

449-0910 H

PATIENTS ACCOUNTS Representative

Harvard affiliated Surgical group business office requires mature person with physical billing, and 3rd party insurance billing experience for patients accounts department. Extensive phone contact and computer work will be among the many facets of this position. Salary based on experience. Excellent benefits. For more information call,
Jeanne Hall
732-7005 E

SECRETARY

For construction office in Newton. General office skills. Salary commensurate with experience.

969-7763 C

SECRETARY

With some bookkeeping experience helpful, but will train. Some typing necessary, approximately 40 WPM. Salary open Call:

329-3130 for appt. L

HOMEMAKERS & HOME HEALTH AIDES

Plan your own hours to fit your needs. Work with the elderly in Norwood & and Dedham areas. Immediate openings. "Good Pay"

762-7366 C

TRAINEE

New store opening. We need aggressive people that are willing to learn the retail carpet business. We will train you to be a professional sales person.

Carpet House
1455 VFW Pkwy. W. Roxbury
469-2141 D

SECURITY GUARDS

Needed-apartment complex, Norwood. Call Mr. Fenton:

769-2306 C

CLEANERS

Part time Celaners. 6 A.M. to 10 A.M.
Dedham area
935-3971
Equal opportunity employer

SECRETARY RECEPTIONIST

Norfolk County law office
Excellent typing required
762-7875. L

Part Time Janitor

2-3 hours in the morning, 5 days per week. Please reply to:

NEW ENGLAND MOTOR FREIGHT
364-4888 L

TYPIST

There's no such thing as a dull routine in an exciting, busy newsroom. That's just one attraction for this typist position at the Dedham office of Transcript Newspapers. Must type 60 wpm. Contact Editor Philip Keohane. 329-5000, extension 276.

STRIKE IN PROGRESS

TYPESETTER

For 6:00 P.M.-2:30 A.M. Shift

Permanent. Full time. Will train.

Please call:
329-5000, Ext. 224

STRIKE IN PROGRESS



LOOKING FOR A JOB? WATCH THIS PAGE FOR THE BEST JOB OPPORTUNITIES

The Job Mart ★ 329-5000



BUILD YOUR CAREER AT BURGER KING
RESTAURANT MANAGEMENT

Burger King, one of the nation's largest restaurant chains has immediate openings for Management Trainees in the Quincy and South Shore areas.

If you have what it takes, you'll earn a better than average income the rest of your working days. We offer:

- Competitive Starting Salary
- Professional Training Program
- Rapid Advancement
- Major Medical, Life, Dental Insurance
- Paid Vacation
- Meaningful Retirement/Savings Plan

Interested? If you have proven management ability, 2 or 4 year Interested? If you have proven management ability, 2 or 4 year college degree or some college plus management or supervisory work experience, or directly related management experience, let's talk about you and your future.

MANAGEMENT CAREER DAY
Wednesday, September 24th
from 10 A.M.-7 P.M.
At The
SHERATON TARA
37 Forbes Road, Braintree, MA
Refreshments Will Be Served

If unable to attend, please submit your resume to:
Lisa M. Fiorentini
BURGER KING CORPORATION
33 Hayden Ave.
Lexington, Mass. 02173 E

BURGER KING
An Equal Opportunity Employer M/F

BOSTON COLLEGE EMPLOYMENT OPPORTUNITIES

Boston College is seeking individuals for a variety of interesting positions. Opportunities are available in offices of:

- *UNIVERSITY HOUSING (Secretary)*
- *PART TIME SECRETARIES*
- *MANAGEMENT LIBRARY(Secretary)*
- *ARTS and SCIENCES (Secretary)*
- *ADMISSIONS OFFICE (Secretary)*
- *LIBRARY ASSISTANTS*

(Minimum 1-2 years of experience)

(All require varied levels of exp. and skills)

Boston College provides excellent employee benefits including a generous holiday schedule, free tuition for its evening college courses and a beautiful campus environment. - (Also, tuition benefits for dependent children of full time employees with service of 5 years or more).



If you would like further information, call 969-0100 ext. 3330

BOSTON COLLEGE
St. Thomas More Drive
More Hall 315
Boston, MA 02135
(at the end of the Green Line)
an equal opportunity/affirmative action employer m/f A

PRINTED CIRCUIT SOLDERERS

IPL Systems, Inc., a leader in the mainframe computer industry, currently has openings for experienced Printed Circuit Solderers.

Our Quality Control Dept. is looking for people with 12 months or more experience in P.C. assembly and soldering for touch-up, re-work and ECO on blank and complete boards.

IPL Systems, Inc., conveniently located off Rte. 128 Exit 48 W, offers an excellent benefits package including tuition reimbursement and dental insurance. For more information call Lorraine Donley at 890-6620.



ipl SYSTEMS INC. A-25

PUBLIC CONTACT
A Career at BayBanks

If you enjoy serving the public--we will train you for a permanent clerical /cashier position with excellent working conditions and fringe benefits.

Position is in the Needham Industrial Area

Please phone 444-2910, ext 50

BayBank
Norfolk Trust
Equal Opportunity Employer A

HOMEMAKERS AND NURSES AIDES
WE NEED YOUR HELP CARING FOR ELDERLY IN THEIR HOMES

We have the most to offer you, why?

- Choose your own hours
- Full or part time
- Interview in your area
- Clients in your area
- Good pay
- Paid transportation
- Paid holidays and vacation
- Free training
- Extra pay for weekends

Call us today
CARE-AT-HOME NURSING SERVICES
964-2464 B

PARTIAL LISTING-PERMANENT OPENINGS

ADMIN ASST/EXEC SECY-to Chrmn of the Brd-s/h-Canton	to $285
SR. SECY-engineering group s/h-exper. helpful-Canton	$250
SECY-to VP Finance-no s/h-stat typing-new Canton	$230+
WANG WORD PROCESSOR-some experience needed-Norwood	$220+
PERSONNEL SECY-s/h-challenging position-Newton	$220+
SECY-to Benefits Mngr-no s/h-personnel bckgrnd a must	$220+
SECY-1-girl Dedham office-no s/h or dict-diversity	$230+
TYPIST-must love dictaphone-Needham-small congenial office	$200+
RECEPTIONIST-super Canton location-overflow typing	$175
ACCNTS PAYABLE CLERK-super new Westwood location	$180+

No Fees-4 Suburban Offices-Temp Jobs, Too

Suburban Skills Division
E.P. Reardon Associates
888 Washington St., Dedham 329-1930
1000 Great Plain Ave., Needham 444-6350 A

OFFSET PRESS SUPERVISOR
Second Shift

We are an evergrowing printing company recently relocated in new facilities in Westwood's University Ave Industrial Park. We are looking for an experienced night supervisor. If you are interested in an opportunity to get into a successful, expanding printing company,

Call 329-2222
For an interview

CLARK FRANKLIN KINGSTON PRESS
is an equal opportunity employer m/f
22 MARYMOUNT AVE.
WESTWOOD, MA 02090

SOMETHING BETTER
A Career at BayBanks
INSTALLMENT LOAN COLLECTOR

Permanent full time position telephoning deliquent customers. High school graduate. Position is located in Dedham. Excellent fringe benefits and opportunity for advancement.

Please phone 329-3700 ext 213

BayBank
Norfolk Trust
Equal Opportunity Employer E

20 TEMPORARIES NEEDED FOR SPECIAL INVENTORY AT OUR LOCAL CLIENT
NO EXPERIENCE REQUIRED

Suburban Skills Division
E.P. Reardon Associates
888 Washington St., Dedham 329-1930
1000 Great Plain Ave., Needham 444-6350 A

ELECTRONIC ASSEMBLERS

Positions in mechanical assembly and wiring, or P.C. board assembly and soldering.

Competitive salary and benefit package. Only experienced need apply.

CONTACT DIANE
891-0472 L26
QPL CABLE TEK
47 Calvary Street, Waltham, MA 02154

LOOKING FOR EXTRA DOLLARS $$$$
Ideal for Retired Person

SEILERS, a leading food service organization, is seeking a conscientious and dependable person to be a Dining Hall Supervisor at a private High School in Waltham. Duties include supervising students during the lunch and dinner meals. Monday-Friday. Hours are approx. 11:30 a.m.-12:30 p.m. and 4:30-6:30 p.m.

Good salary and all meals included (breakfast too)!

Interested applicants should call Donna Parish at

890-6200, Ext. 125
for more information
an equal opportunity employer m/f C-22

FULL TIME and PART TIME
A.M. and P.M. SHIFTS AVAILABLE

We have several openings in our Chestnut Hill office for employees to answer telephone calls from AAA members needing road service. We will train you.

Pleasant suburban location on bus line. Free parking. Excellent benefits.

Please call Personnel Department at 738-6900
MASSACHUSETTS DIVISION
AMERICAN AUTOMOBILE ASSOCIATION
1280 Boylston Street, Chestnut Hill, MA 02167
☆An equal opportunity employer M/F B-26

MASS BAY COMMUNITY COLLEGE
50 Oakland St, Wellesley

Full time positions available, 40 hours per week

- CARPENTER
- ELECTRICIAN
- GROUNDS KEEPER (temporary position)
- MOTOR TRUCK DRIVER (temporary position)
- PLUMBER / STEAM FITTER

Deadline October 3, 1980. Contact Dean of Admissions, 237-1100, ext. 221
affirmative action equal opportunity employer A

F.W. FAXON CO., Inc.
"Serving Libraries Since 1881"

In our 99th year of service, Faxon continues expanding its services to the Library community.

Because we are a growing company, we are seeking qualified:

CLERK TYPISTS

to join our 8 to 4 customer oriented staff.

We offer a generous benefit package, including health, life, dental and disability insurance, pension and profit sharing, paid holidays, and tuition assistance.

We are conveniently located at the junction of Rtes. 1 & 128 in Westwood.

Please call:
329-3350
for an appointment
F.W. FAXON CO., Inc.
15 Southwest Park, Westwood B
An equal opportunity employer

Bag Ali Demonstrators

Bag Ali has a few openings for fashion oriented men and women to demonstrate handbags at home parties. No investment. Full training program. 2-4 evenings weekly. Excellent pay.

bag ali
769-6643 F

WARD CLERK
Mon.-Fri. 8-4

Full time person needed to assume responsibility for medical records. Medical terminology preferred, but will train. Typing required. Excellent salary and benefits.

Call Mrs. Brooks for appointment at:
325-1688
VFW PARKWAY NURSING HOME
1190 V.F.W. Pkwy. (Rt. 1)
West Roxbury, MA 02132
an equal opportunity employer m/f B

NURSES' AIDES

Turn your spare time into cash. Temporary positions are now available for experienced (one year) aides and orderlies in nursing and convalescent homes in your area.

- Excellent pay
- Free placement
- No fees to pay
- No contracts to sign
- Shift differential
- Cash bonuses

Work only when you want, where you want. For more information call today:
451-1575
Healthway MEDICAL BUREAU
"The Better Way of Caring for Nurses"
294 Washington Street
Boston, MA 02108
(Near Downtown Crossing) B

Switchboard Operator
Receptionist

Mon-Fri 8:30am-2pm
Console experience desirable Typing helpful
Call Fran Hunt for appt.
329-5000
Transcript Newspapers, Inc.
420 Washington St.
Dedham, MA 02026
Strike in Progress TF

EXPERIENCED NURSES AIDES
FULL AND PART TIME DAYS
THE ELLIS NURSING CENTER

AT ELLIS AVENUE and ROUTE 1 in Norwood has some limited openings for senior nurses aides. These positions are at top salary. We are an "E" Award facility with a superior benefit program. Please call Director of Nursing at 762-6880 weekdays. B

TYPIST/ RECEPTIONIST

Small professional firm in Needham requires an accurate typist (dictaphone, IBM Executive/ Selectric experience preferred). Diverse general office duties. Good telephone communication and approach to people essential. Call 449-1113
Mrs. Shapiro E

TELLERS

Full time positions available in Norwood area. Experience not necessary, but applicant must have aptitude for figures and enjoy public contact. For appointment call Theresa Anderson:
444-6506 B
444-6506
SHAWMUT NEEDHAM BANK
An equal opportunity employer

RECEPTIONIST

with switchboard experience. Please call for further information.

Contact Jim Polito
762-7200
BOCH OLDS
Rte. 1, Norwood B

CLERK TYPIST

Full time. A&P Norwood/ Westwood area. Typing, light figure work. No shorthand necessary. 40-hour week. 8-4:30.

Call Kay
329-4900
an equal opportunity employer G

SECRETARY
NEWTON
REAL ESTATE OFFICE

Interesting position with varied duties. Must be sharp with people. Good typing skills. No shorthand. Excellent salary. Hours: 9-3

Call Mrs. Pearl
332-4639
or 965-4190
FLORENCE PEARL REALTORS
335 Boylston St., Newton B

ACCOUNTS PAYABLE CLERK

Full time days. Active accounting department. Experience helpful. Knowledge of typing. Good benefits.

Call for appointment
Mr. Becker
361-1200
GOLD SEAL RUBBER CO. F

INSURANCE

Looking for your first job or trying to get back into the Business world? Our fast growing agency has a need for an accurate typist. No experience necessary. Excellent starting salary with promotion opportunity. Part and Full time available.
332-0487 F

FOTOMAT CORP.

Is looking for mature reliable individuals to work in the Brighton Brookline area. Full or part time positions available. We offer excellent company benefits. If you are capable of working independently-

Call Michele:
935-4106
Between 11 & 4
for interview appointment
M/F equal opportunity employer H

TRAINEE POSITIONS

We have several openings in our Mailing and Bindery Departments for people looking for an opportunity to be trained. We have openings on small machines, light hand work and general help. If you are interested:

Call 329-2222
For an interview B

WEB TRAINEES

We are an expanding printing company located in Westwood's University Ave. Industrial Park and are looking for several motivated people to train to operate several new presses. These are trainee positions, no experience is necessary. Good salary and benefits. If you are interested.

Call 329-2222
for interview B

BOOKKEEPER
Part time

Full charge through Trial Balance for Design Studio and Sales Room. Must be experienced with taxes and business sytems. Congenial staff. References necessary.
235-3959 B

SWITCHBOARD/ RECEPTIONIST

Full time. Employee benefits.
Call
769-5700
Miss Ross B

PART TIME

Ideal for working mothers or retired persons. Work in relaxed atmosphere stuffing envelopes. Call Rita

Jet Mail
893-0700 A

SALESPERSON

to work PART TIME in local Toy Store. Must be available for Saturdays. Cash register experience helpful.

Call for interview:
769-3904 L

SECRETARY

Experienced secretary, background required. Good shorthand and typing skills necessary. Bookkeeping helpful but not necessary. Good salary and fringe benefits. Contact Robert Dillon at:
329-5440
Dedham, Mon. thru Fri.
9 A.M.-5 P.M.
an equal opportunity employer F

PART-TIME
Counter help Wanted

Mon. thru Fri.
10 A.M.-3 P.M.
$5. per hour
Call
Mark's Sandwich Shopp
237-3850 B

STOCK CLERK

Part Time. Immediate opening, weekends required. *Apply in Person:*
Hacketts Liquors
677 VFW Pkwy
(Westbrook Village)
West Roxbury D

Messenger/ Driver

Part time position available for responsible person with drivers license. References required. Preferably 10-4:30, Monday-Friday. Call
Crimson Travel
237-7500 A

SECRETARY

We have a permanent full time position in our busy, hectic Norwood Distribution Center. You must have good typing ability and like working with figures.

For an appointment please call
Lucy Pearson
661-2239
STAR MARKET CO
An equal opportunity employer A

TRUCK DRIVER

Class II license required for small congenial company in Newton Industrial Park. 40 hour week. Good benefits. Permanent position. Call

John Hynes
965-1800 DAYS A

NURSES AIDE

7-3 shift, full or part time. Please call:
327-6325
for appointment B

CLEANING & MAINTENANCE

Full time. Good working conditions and benefits. Please Call:
327-6325 B

WAITRESSES WANTED
MASTER BREW RESTAURANT
329-5560 F

RELIABLE PERSON

with Station Wagon-part time work for packing small orders and to make local deliveries.
Call 762-4483 C

BEST SALES OPPORTUNITY

of 1980-81. We are looking for highly motivated experienced direct salesman who wants and is capable of earning $30,000 his first year. Complete training. Sales material provided. Call eves after 6.
325-4565, 376-5077 B

INTERESTING POSITION

Inspector for employment background check. Career minded, personal contact approach main requirements.
Contact Miss White at
965-0300 B

CLERK TYPIST

Busy sales office of National firm located in Wellesley Office Park needs person with good typing skills to perform a variety of duties. An interest in figures helpful. Full fringe benefits

Call Miss Dussault 237-4900

An equal opportunity employer M/F

PART TIME CASHIERS
Weekends & Weeknights
Apply Manager
Jackie Lema
Lil Peach
323-9088 B

TELEPHONE SALES

Salary, draw and commission. Business/commercial experience. 4-7 hours a day

Call Mr. White at:
828-5422 K

WAREHOUSE HELP

Immediate opening for full time clothing ticketers and processors. Apply in person.
THE LODGE
21 Needham Street
Newton C

SECRETARY-RECEPTIONIST

For busy community agency office. We need a warm, organized person with good typing skills. $165 a week. Call Ralph:
965-9810 G

HAIRDRESSER
Wanted

For Rosliindale beauty shop. For more information call:
545-0294
ask for Mary B

SECRETARY/RECEPTIONIST

Non profit organization needs a secretary receptionist with good phone manner good typing skills and shorthand preferred. Excellent benefits.
Call 329-1360 B

SECURITY OFFICERS

Full and part time, uniforms furnished.
Call 329-6000
Ext. 197
an equal opportunity employer G

SECRETARY

Assistant to busy executive, varied duties in live wire sales office. Must type, some speed writing, convenient location in attractive new office on 128, Westwood. Salary commensurate.

Call Laura
329-6900 B

ASST. BOOKKEEPER
$200

Excellent opportunity for individual with a retail background in accounting. Knowledge of computers a plus. Company is willing to train. Employee discount. Company is moving to Norwood. Fee paid.
Quest Personnel Service, Inc.
200 W. Central St., Natick
237-2030
evening hours arranged B

LICENSED ELECTRICIAN AND EXPERIENCED HELPER

an equal opportunity employer
1-543-8217 B

PART TIME or FULL TIME

Driver/delivery person. Knowledge of Metropolitan Boston helpful.
332-4640 B

AVON

Earn good money as an Avon representative
Call 769-2700
For details A

EXPERIENCED MANICURIST

Part Time
828-0092 F

EXPERIENCED TELLER WANTED

Excellent Benefits
Call
524-2000 B

HELP WANTED
CANTON WAREHOUSE

Order Pickers and Packers. Male and Female. Full time and part time. 828-8485 A

RESTAURANT HELP

New full liquor restaurant needs KITCHEN BAR TABLE SERVING HELP
Call Plainville
1-695-9871 B

DENTAL ASSISTANT

Full time in Needham, experience preferred.
Call 444-4647 B

HELP WANTED

3 part time workers required, no experience necessary. Flexible hours. Call Mr. Gordon Delmonte at
449-1533 A

LOOKING FOR A JOB? WATCH THIS PAGE FOR THE BEST JOB OPPORTUNITIES

The Job Mart ★ 329-5000

FIELD SERVICE ENGINEER

Challenging opportunity for the right person to install our Digital Readout Systems on customer's machine tools. Must be mechanically inclined, self-motivated, and like a job that offers expensive travel. Machine maintenance/machine shop background preferred.

We offer a good starting salary and an excellent benefits package. To arrange for an interview, call Personnel at 969-7300.

Itek Measurement Systems
A Division of Itek Corporation
27 Christina Street
Newton, MA 02161
An ☆ Affirmative Action Employer M/F B

An Affirmative Action Employer M/F

WE HAVE OPENINGS IN THE WALTHAM AREA FOR:

- **TELLER**
- **CRT OPERATOR**
- **PART TIME COMPUTER EDITOR/OPERATOR**
- **MAIL ROOM CLERK/MESSENGER**
- **MORTGAGE LOAN CLERK**
- **P/T FILE CLERKS (evenings)**

And in the Framingham area for:

- **COMMERCIAL LOAN SECRETARY**

Competitive salaries and fringe benefits.
899-2100 or 653-5500
GUARANTY FIRST TRUST COMPANY
600 Main St., Waltham, MA 02154
An Affirmative Action Equal Opportunity Employer B

COBOL PROGRAMMERS

Full or part time. 1 year minimum experience desired.

For interview, call Lois Green
INTERNATIONAL DATA CORP
IDC **444-7210** B

REGIONAL SALES MANAGER

We are a growth oriented division of a fortune 500 company seeking dynamic sales people with a proven track record. These positions report directly to the national sales manager. Duties involve territorial management including field sales, representative interface, inquiry preparation/response and account service. Experienced backround in servo systems or electro mechanical devices desireable. Excellent fringe benefits including insentive program.

Send resume including salary requirements in confidence to

Box #2209
Transcript Newspapers
Dedham, MA 02026
B

SECRETARY/RECEPTIONIST FULL TIME, MON.-FRI.

We are a small nursing home in West Roxbury looking for a Secretary/Receptionist. Light typing skills are required, and previous office experience is preferred, but not a must. This is not a "typical" busy office- the most important qualifications are a pleasant tlelphone voice, professional manner, and an interest in working with the Elderly.

Please call for an appointment:
Ms. McKenzie, Administrator

DEUTSCHES ALTENHEIM, INC.
German Home for the Aged
222 Centre St., West Roxbury Ma 02132
325-1230

Sears

IMMEDIATE OPENINGS

- **SECURITY TRAINEE**
  Evenings & Saturdays
- **TIRE INSTALLER TRAINEES**
  Days, Nights & Saturdays

Liberal company benefits, excellent working conditions.

APPLY PERSONNEL OFFICE
Mon. thru Fri. 10 a.m. to 4 p.m.
Sat. 1 p.m. to 2 p.m.
SEARS ROEBUCK & COMPANY
280 VFW Pkwy., Dedham Mall
An equal opportunity employer m/f
Females are encouraged to apply B

WOULD YOU LIKE TO WORK WITH US?

We are looking for conscientious mature individuals who like working with the public. Shifts available 5 to midnight, midnight to 7 a.m. If you are this type person, apply at

WHITE HEN PANTRY
1710 Centre St., W. Roxbury
(next to new West Roxbury Police Station) B

SUPERVISOR OFFSET PRESS
Second Shift

We are an evergrowing printing company recently relocated in new facilities in Westwood's University Ave. Industrial Park. We are looking for an experienced night supervisor. If you are interested in an opportunity to get into a successful, expanding printing company.

Call 329-2222
For an interview B

Progressive nationally recognized company has an immediate opening in our Newton District office. Experience helpful but not required.

DISPATCHER

Opportunity or an individual with good communications skills to work in our Message Center.

We offer an excellent opportunity for advancement, full paid hospital and medical benefits. 12 paid holidays and other liberal benefits.

For further information, please call
Nina Lee Warnick 969-9810 ext. 673

NCR **180 Wells Avenue Newton**
an equal opportunity employer B

DATA ENTRY PLUS

Wholesaler has opening for someone to aid us "on-line" mini-computer operation. We are a Data Processing office and are production oriented. Good with figures and speed on a 10 key adding machine helpful. Salary $160 or commensurate with experience.

Call 762-8500
Ext. 11 B

SHIPPING/ RECEIVING

Microcomputer Co. has opening in shipping/receiving/stockroom department. No experience necessary.

Contact Ned Ellsworth at
NEECO
449-1760 G

NORWOOD

Manufacturing Co. needs people with some shop experience & general mechanical work, also people with experience in fabricating small metal parts.
Good working conditions.
Liberal benefits.
762-6922 G

SECRETARY

Small medical society in Brookline needs secretary 9-5. Good typing; general office work; some bookkeeping. Good conditions; free parking; also on MBTA.
Call 277-0101 B

AUTO RADIO INSTALLER
Experience only
$200+ per week
NORTHERN SOUND
145 Providence Highway
(Rte 1)
Norwood
769-4171 B

FULL TIME MAINTENANCE

Monday through Friday, 6:30 a.m. to 3 p.m. Club benefits.
Call
WELLESLEY RACQUETBALL CLUB B

"With Direct Deposit the Government gives me more free time.

And I give it to Louis, Roger, Barry, Mark, Scooter, Butch, Alan, and Theodore."

Direct Deposit will give you the time to go wherever you want. And you can give it to someone else. Because you'll never have to stay at home waiting for your Government checks again. Your Social Security or other Government checks go straight to your personal checking or savings account. So you can go straight to your favorite vacation spot, Little League ball park, or grandchild. And know your money's safe and sound.

From coast to coast. Over 12 million people have discovered the convenience and safety of Direct Deposit.

Ask about it wherever you have a checking or savings account.



DIRECT DEPOSIT
...know your m...ey's safe and sou...
A Public Service of This Newspaper & The Advertising Council
United States Treasury

the Daily Transcript

Award winning afternoon daily Serving Needham, Norwood, Westwood and Dedham

makes Evening Time-Reading Time with The Latest in P.M. News The Best in P.M. Delivery

Your evening hours will be more enjoyable and informative with the Transcript in your home. More than 11,000 families read the Transcript every day. Why not become one of our constantly growing list of subscribers? You'll be glad you did!



USE THIS FORM BELOW AND MAIL TO:

The Daily Transcript, 420 Washington Street
Dedham, MA 02026: or call **329-5000** Circulation Department

YES! WE STILL DELIVER IN THE AFTERNOON!

COUPON

Dear Sir:
Please start leaving The Daily Transcript at my home beginning _____. I will pay the neighborhood carrier $1.05 a week.
NAME .....
ADDRESS ..... TOWN..... ZIP.....

The Auto Mart

FOR ALL YOUR AUTO NEEDS

TRANSCRIPT NEWSPAPERS

Part-Time SALES

We need an outgoing person to sell Classified Advertising on a part-time basis. Applicants should have prior sales experience and enjoy customer contact.

If you feel qualified, contact for interview.

Beverly Jackson
Transcript Newspapers Inc.
329-5000, Ext. 220

Strike in Progress

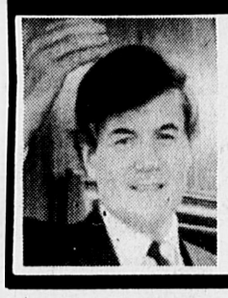
FOR A BIG PAYOFF SELLING, RENTING OR BUYING OUR CLASSIFIEDS WILL BRING RESULTS!

FACT! YOU DON'T KNOW THE BEST DEAL 'TIL YOU CHECK WITH BOCK TOYOTA'S USED CAR DEPT.

12 MONTH, 12,000 MILE WARRANTY AVAILABLE ON MOST VEHICLES

1974 CAPRI J4682A, 4 Spd. $1,995.00	**1978 TOYOTA COROLLA** J1009 A, 4 spd. Only 36,000 miles $3,695	**1977 CELICA GT L.B.** J4044B, Sunroof, stereo cassette $4,295.00
1977 CORONA CPE. J4565A, 4 spd., stereo, V. roof $4,195.00	**1977 MUSTANG FASTBACK** J4454A, 4 spd., only 34,775 miles $3,395.00	**1977 SUBARU WAGON** J4554, 4 spd., 4 WD $3,295.00
1980 DATSUN B210 WGN. J1002A, AT/AC, 10,000 miles $5,795.00	**1979 DELTA 88 ROYALE** J1001A, AC, PW, AM/FM $5,095.00	**1979 HONDA ACCORD** J4474A, 5 spd., am/fm $5,595.00
1979 CELICA GT L.B. J4495A, AT/AC $6,195.00	**1978 DATSUN 210 GX** J1013A, A.T., stereo Only 35,000 miles $3,795	**1976 MAVERICK** J1005A, 4 dr., 6 cyl. AT, PS $2,995.00
1975 VOLVO 245 WGN. J6332B, 4 spd. $3,695	**1975 COROLLA SPT. CPE.** J4460A, AT $2,595	**1978 VOLARE** J1012A, 6 cyl., AT, PS Only 31,140 miles $3,895

THIS IS A PARTIAL LISTING MUCH MORE TO CHOOSE FROM



COME ON DOWN BOCH TOYOTA RTE. 1 NORWOOD OPEN EVES. 'TIL 9:30 SAT. 'TIL 6 P.M. 762-7200

TENT SALE "SPECTACULAR"

FRI., SEPT. 19th THRU SAT., SEPT. 27

LOOK!

THE 81'S ARE HERE-CHECK OUR PRICES

NEW 1981 CHEVETTE 2 DOOR SCOOTER 4 cyl., 4 speed, burned orange metallic with camel vinyl interior. #J8892. Del. $4,778

NEW 1980 MALIBU 4 DOOR SEDAN Body side mldgs., v-6, auto, full wheel covers, radial w. walls, am radio, light blue metalic with blue cloth bench seat. Stk. #T-3615 List $6,754.00 Del. $5,749.

NEW 1980 IMPALA 4 DOOR v-6, auto, PS, PB, steel w/w radial tires, am radio and power antenna, full wheel covers, body side mldgs., wheel opening mldgs., beige with camel vinyl interior. Stk. #L-8582 List $7,372.84 Del. $6,099.

NEW 1980 MALIBU 2 DOOR Wheel opening mldgs., v-6, auto, power steering, full wheel covers, radial w/w tires, am radio, silver, black vinyl bench seat. Stk. #T-9431 List $6,436.83 Del. $5,397.

NEW 1981 IMPALA STA. WGN. 4.4 V-8, auto., P/S, P/B, steel belted W/W tires, windshield antenna, body side mouldings, wheel opening moulding, full wheel cover, champagne metalic with camel vinyl interior. #L3384. Del. $7,274

NEW 1980 MALIBU STATION WAGON B. side bldgs., V-6, auto., p. steering, steel radial w/w tires, am/fm raido, roof rack, dark claret with camel vinyl interior. Stk. #T-9485 List $7,057.00 Del. $5,995.

NEW 1980 MONZA 2+2 Sport Hatchback Coupe Floor mats, door edge guards, wheel opening mldgs., elec. defroster, sport mirrors, power brakes, v-6, auto. p. steering, steel radial w.w tires, am/fm stereo, white with carmine custom vinyl bucket seats Stk. #P-9911 List $6,583.36 Del. $5,939.00

NEW 1980 CAMARO A"BOSTON 350" SPECIAL Roof mldgs., v-6, auto., tilt wheel, full wheel covers, steel radial w/w, am radio, dark blue-metalic blue, vinyl bucket seats. Stk. #P-2474 List $7,028.00 Del. $6,199.

NEW 1980 CHEVETTE 4 DOOR Console, body side mldgs., deluxe steering wheel with full factory equipment. Stk. #B-2340 List $5,091.81 Del. $4,599.

NEW 1980 CHEVY VAN G10 125" wheel base, dash carmine, fixed rear door glass, side door glass, aux. seat, b. eyeline mirrors, painted front stab. bar, h.d. front springs, h.d. rear springs, h.d. power brakes, 305 V-8 auto., 33 gal. tank, p.s., am radio, deluxe front appear. and chrome bumper, P-215 x 75 R15 steel radials, gauges. Stk. #T-7697 List $7,806.95 Del. $6,457.

NEW CHEVY EL CAMINO PICK UP Tinted glass, b. side mldgs., V-6 auto., 22 gal. fuel tank, p.s., steel radial w/w, am radio, rally wheels, yellow with camel vinyl bench seat. Stk. #W7418 List $7,160.60 Del. $5,995.

NEW CHEVY SUBURBAN WAGON Silver-blue two-tone, center seat, t. glas, elec. tailgate, air cond., f. stab. bar, V-8 auto., 31 gal. fuel tank, p. steering, radio, cig. lighter, steel radial w/w, gauges, blue vinyl interior. Stk. #T-2698. List $10,188.00 Del. $8,136.

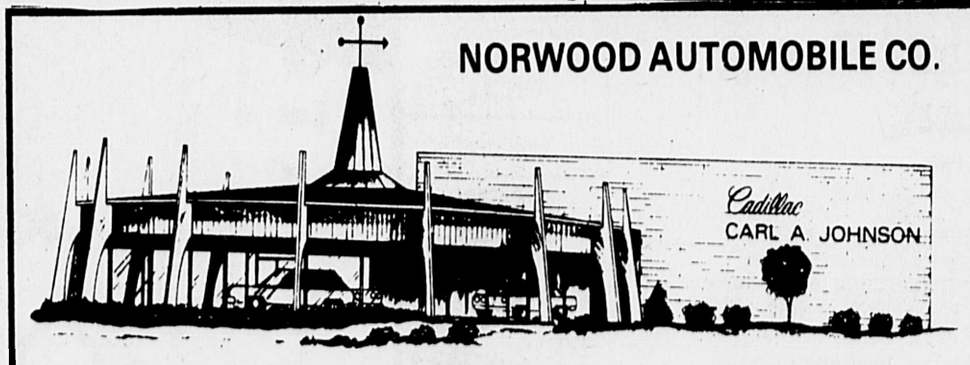
PRE-OWNED SPECIALS

'78 NOVA 2 DOOR 6 cyl., std. trans., radio. Stk. #3169A $2995.00	**'78 NOVA 2 DOOR** 6 cyl. std. trans., radio. Stk. #3170A $3595.00	**'78 MERC. MONARCH** ESS sedan, econ., V-8, auto., p.s., a.c., v. roof, stereo. Stk. # 177A $3995.00	**'77 AMC GREMLIN** Custom 2 dr., 6 cyl., std. trans., stereo. Stk. #3168A $2,295	**'77 MALIBU CLASSIC STATION WAGON** Econ. V-8, auto., p.s., a.c., r. rack. Stk. #3171A $3495.00	**'76 OLDS STAR FIRE 2+2 HATCHBACK** 4 cyl., 4 spd., p.s., am fm. Stk. #3179A $2,995
'78 MERCURY ZEPHYR VILLAGER STATION WGN Small V-8, auto., A/C, like new. #3185A $3,995	**'80 MONZA 2 DOOR 2+2 HATCHBACK** 4 cyl., auto., p.s., radio. Stk. #9200A $5295.00	**'79 FORD F150 PICK UP** 6 cyl., auto., p.s., radio. Stk. #3131A $4495.00	**'79 TRIUMPH SPITFIRE CONVERT.** 4 byl., 4 spd., ton coven. Stk. #7274B $4495.00	**80 CITATION CLUB Cpe** 4 cyl., auto., p.s., radio. Stk. #3162A $5,795	**'80 CITATION CLUB CPE.0** 4 cyl., 4 sp. and tran. deluxe cloth bucket seats, special instruments, console radio. Stk. #3186A $5,795
'77 CHEVROLET CAPRICE ESTATE WAGON 8 cyl., P/S, P.B. air., fully powered. #7596A $3,495	**'79 FORD PINTO 2 DOOR** 4 cyl., 4 spd. trans., esp. warranty radio. Stk. #3134A $3495.00	**'79 MONTE CARLO Cpe** 6 cyl., auto., p.s., radio. Stk. #3142A $5295.00	**'79 CHEVETTE 2 DOOR H/BACK** 4 cyl., auto., radio. Stk. #3182A $4095.00	**'78 NOVA 4 DOOR** 6 cyl., auto., p.s. Stk. #2954A $3695.00	**'78 NOVA 2 DOOR** 6 cyl., auto., p.s., a/c, radio, v. roof. Stk. # 3124A $3895.00

ALL CARS MUST BE SOLD BY 9/27/80 — OVER 200 CARS IN INVENTORY —ALL MODELS AVAILABLE— — REFRESHMENTS-FAVORS, ETC. WILL BE SERVED

THE NEW Village CHEVROLET "NO ONE UNDERSELLS THE VILLAGE" 268 CHESTNUT ST. NEEDHAM 444-2800

NORWOOD AUTOMOBILE CO.



The 1981 Cadillacs are here !



1981 SEVILLE

Norwood Automobile Company

GM QUALITY SERVICE PARTS GM GENERAL MOTORS PARTS DIVISION

Keep that great G.M. feeling with Genuine G.M. Parts

700 Providence Highway, Norwood, Mass. 02062 • Telephone (617) 762-5900



SPECIAL SHOWING

1981 OLDSMOBILES

WILL BE AT BOCH OLDSMOBILE ON SUNDAY, SEPTEMBER 28 12 P.M. to 5 P.M.

BOCH OLDS

RTE. 1, NORWOOD 762-7200



What's that tent doing there on Chestnut St. in Needham? It was constructed in commemoration of Village Chevrolet's biggest new and used car clearance sale of the year.

Use The Transcript Classified Pages!

WE FOUND THE RIGHT CAR... AT THE RIGHT PRICE IN THE TRANSCRIPT AUTO MART SECTION!



Join the Bloodline

Northeast Regional Red Cross Blood Program

Car Troubles

More than the recession has hit the auto industry in the 1970's, The Conference Board notes. Escalating raw materials costs and mandated safety devices have jacked up prices, which rose slower for cars than many other consumer goods in the 1960's. In addition, the number of new drivers — which boomed as postwar babies reached driving age — is beginning to decline, and gasoline prices have increased rapidly.

Store Boom

Department stores are capturing an increasingly large share of the retail dollar, The Conference Board reports. In 1956, they accounted for only 26 percent of the $43.5 billion in sales of general merchandise, apparel and furniture. By 1976, they earned more than 44 percent of the $154.3 billion in sales of those kinds. Over the same period, the share of business earned by specialty shops and variety stores declined. Mail order houses also showed gains

NO. 1 ON ROUTE ONE NORWOOD

ROUTE ON NORWOOD, 762-83



PETER J. McSWEEN

1976 CHEVROLET MALIBU Loaded #2761 $2

1975 FORD GRAN 6 cyl. #2803 $2

1974 MERCURY CI Sunroof. #2816 $1

1974 CHEVROLET Low miles. #2807

1972 FORD TORI Low miles. #2787 $1

EDMUNDS MOTO

DETROIT- V-8-6-4 digital f jection engin corporates an tromechan system, control a microproc that automat calls up eight, four engine cyl depending on c requirements.

By doing s engine operate more efficient ner and repres significa technological forward.

This 6.0 liter fuel injected engine (a GM produce Cadillac), is st on 1981 De Fleetw Brough Limousine Eldorado moc is an available to Seville.

The sele operation of six, or four cy is provided b engine valve s units cont throu microprocesso

As the nun cylinders in tion is reduc engine is eff converted fr liter displac with all cylinders in 4.5 liters w cylinders op to a 3.0 liter with four cy providing pov varying the the engine manner, sig

Florists for mer

NEW YORK florist group up with an id can be a hel who have tro ting across a n the women in t

It's the "tic quet, which florists will de little vase. In of the inexper quet is a "ti steam of dr that looks a li soft cattail.

The flowers different me daisy-carnati bination mean nocent and I you the truth clover means me"; french or yellow ro the man is je tulips are a d of love; a clover me mine"; and stands for

MAC-MORAN CHEVROLET

NO. 1 ON ROUTE ONE NORWOOD

See The... NEW 1981 CHEVROLETS-TODAY

—ALSO—

See The... NEW 1980 CHEVROLETS-TODAY

OVER 100 TO CHOOSE FROM at BARGAIN PRICES!

NO. 1 On ROUTE ONE NORWOOD

ROUTE ONE NORWOOD, MA 762-8300

MAC-MORAN CHEVROLET

ROUTE ONE NORWOOD, MA 762-8300



PETER J. McSWEENEY

STOP LOOKING

You Found Us Quality suburban cars at Dedham circle since 1968

1976 CHEVROLET MALIBU CLASSIC Loaded. #2761 $2,695	1975 BUICK SKYLARK 6 cyl. #2762 $2,495
1975 FORD GRANADA 6 cyl. #2803 $2,495	1975 PLYMOUTH SCAMP 6 cyl., A/C. #2809 $2,395
1974 MERCURY CAPRI Sunroof. #2816 $1,995	1972 PONTIAC CATALINA CONV. Sharp! #2799 $1,195
1974 CHEVROLET VEGA Low miles. #2807 $995	1972 PLYMOUTH SATELITE Low miles. #2798 $1,295
1972 FORD TORINO Low miles. #2787 $1,395	1972 CHEVROLET IMPALA Nice car. #2795 $1,195

EDMUNDS MOTOR SALES 326 Washington St. Dedham 326-4800 B

DETROIT---The V-8-6-4 digital fuel injection engine incorporates an electromechanical system, controlled by a microprocessor, that automatically calls up eight, six, or four engine cylinders depending on driving requirements.

By doing so, the engine operates in a more efficient manner and represents a significant technological step forward.

This 6.0 liter digital fuel injected V-8-6-4 engine (a GM engine produced by Cadillac), is standard on 1981 De Ville, Fleetwood Brougham, Limousine and Eldorado models. It is an available option to Seville.

The selective operation of eight, six, or four cylinders is provided by four engine valve selector units controlled through a microprocessor.

As the number of cylinders in operation is reduced, the engine is effectively converted from 6.0 liter displacement with all eight cylinders in use, to 4.5 liters with six cylinders operating, to a 3.0 liter engine with four cylinders providing power. By varying the size of the engine in this manner, significant reductions are achieved in the internal work the engine has to do.

Engine valve selctor units are electromechanical devices that are capable of simultaneously deactivating both the intake and exhaust valves of a cylinder. The operating principle designed into these units is to provide control for the point of rotation of the rocker arm assembly and, in doing so, cause the rocker arm to open the valve or allow the valve to remain closed while the remainder of the valve gear is allowed to operate through its normal travel.

During active operation, the fulcrum point is near the center of the rocker arm and as the cam reaches its high point, the valve is brought to an open position, allowing a fuel charge to enter the cylinder. During the inactive stage, the valve will not open because the selector is commanded to release the rocker arm pivot, allowing it to move upward. This in effect shifts the fulcrum point to the top of the stationary valve. With the valve being held closed by its spring, the cylinder is rendered inactive.

OPEN HOUSE CELEBRATION!

THURS., FRI., SAT., SEPT. 25, 26, 27

COME IN AND SEE THE ALL NEW 1981 OLDSMOBILES



THE NEW 1981 CUTLASS SUPREME COUPE



SEE ALL THE 81's FROM THE ECONOMY OMEGA TO THE ELEGANT TORONADO.

DIESEL ENGINES NOW AVAILABLE IN 19 OUT OF 23 MODELS

REFRESHMENTS WILL BE SERVED

A GOOD SELECTION OF 1980 MODELS STILL AVAILABLE AT "FANTASTIC SAVINGS"

BEREJIK MOTORS INC.

OLDSMOBILE

126 HIGHLAND AVENUE

NEEDHAM HEIGHTS, MASS. 02194

TELEPHONE 444-4797



FALL INSPECTION TIME



NOW THRU OCT. 15th

Official Area Inspection Stations

SETTLES GLASS, INC.
181 Everett Street, Norwood
Next to Ben White's
AUTO GLASS SPECIALISTS
MOBILE SERVICE AVAILABLE
INSURANCE CLAIMS PROCESSED
769-5540
MON.-FRI. 8-5 SAT. 8-NOON

Under New Ownership
Westwood Auto
716 High Street
Westwood 326-8434
Inspection Sta. #2276
Foreign & Domestic
General Auto Repair
Body Shop
Quality Used Cars
Mon.-Fri. 8-4

NEEDHAM
U.C.S. Auto Clinic and Muffler Shop
Guaranteed Pipes & Mufflers
Inspection Station #31405
33 Chapel St., Needham
444-6232
Complete Service—Foreign & Domestic

NEEDHAM
Ralph's Chevron
1032 Highland Ave.
Needham
444-6050
Inspection Station #31401
Foreign and Domestic
Hours 11-6 Mon.-Fri.

ROSLINDALE
Belgrade Sunoco Service Station
46 Belgrade Ave., Roslindale
323-9848
Inspection Station #40217
Inspection Mon.-Sat. 7 A.M. - 5:30 P.M.
Dependable Auto Repair

WEST ROXBURY
Howard Chevrolet, Inc.
361 Belgrade Avenue
West Roxbury
323-3434
Inspection Station #40245
Inspection Mon.-Fri. 8-5
Dependable Auto Repair

DEDHAM
Dedham-West Roxbury Chrysler-Plymouth INC.
17 Eastern Avenue (Dedham Square)
Dedham, MA 02026
Tel. 326-4040
Inspection Station #20384
Mon.-Fri. 8 A.M.-5 P.M.
Inspection and Service

NEEDHAM
Humphrey's Service Inc.
1401 Highland Ave., Needham
444-2620
Inspection Station #1403
Inspection Daily 8-5:30
Saturday 8 a.m.-4 p.m.

NORWOOD
South Norwood Exxon Sta.
1266 Washington St.
Norwood
762-9838
Inspection Station #41576
Inspection Mon.-Fri. 8-5:30
Saturday 9-4
Dependable Radiator and Auto Repair

NEEDHAM
R. S. Bacchiochi Gulf Service, Inc.
397 Great Plain Ave., Needham
444-9637
Inspection Station #11403
Inspection 8 A.M.-12 P.M. 1 P.M.-5 P.M.
Dependable Auto Repair
Foreign and Domestic
Superior Muffler Repair Center

NORWOOD
Mac-Moran Chevrolet Inc.
391 Providence Hwy.
Norwood
762-8300
Inspection Station #31577
Inspection Mon.-Fri. 8:00-5:30

NEEDHAM
Village Chevrolet Inc.
268 Chestnut St., Needham
444-2800
Inspection Station #21405
Inspection 8 A.M.-5 P.M.
Foreign and Domestic Inspection
Dependable Auto Repair

DEDHAM
Goode Ford Sales Inc.
945 Providence Highway
Dedham
326-1500
Inspection Station #10585
Mon.-Fri. Inspection 8-5 P.M.

NORWOOD
Central Motors, Inc. of Norwood
Route 1, Providence Hwy.
Norwood
762-3200
Inspection Station #21580
We Repair Any Make and Model
Mon.-Fri. 7:30-5:30

Owen Motors, Inc.
840 Providence Hwy.
Dedham 326-7000
Inspection Sta. #10583
Lincoln-Mercury Dealer
Inspection Hours:
Mon.-Fri.
8 a.m.-12
S 1-5

To Place An Ad In The Transcript Call 329-5000

COME ON DOWN!
FULLY GUARANTEED USED CAR CLEARANCE SALE

DIESEL '79 CUTLASS SUPREME Loaded, sunroof. Stk. #62118A $6995	'77 VW RABBIT 4-cylinder, automatic, 29,000 miles Stk. #G 1871-A $4195
'80 PONTIAC SUNBIRD 4-cylinder, automatic, 4,000 miles Stk. #1833-A $4995	'79 MALIBU WAGON 6 cylinder, automatic, power steering Stk. #61512A $4395
'77 GRANADA SEDAN 6 cyl., auto. P.S. P/B. 28,000 miles Stk. #621828 $3195	'77 FORD ½ TON P/U With cap, auto. V-8, P.S. Stk. #61903A $3595
'79 SUBARU DL WAGON 4-cylinder, automatic, air conditioning Stk. #G 2171-A $5495	'76 JEEP WAGONEER 4 wheel dr., auto., stereo. Stk. #64576A $3695
'77 OLDS OMEGA CPE. 6 cyl. Stk. #621344 $3295	'76 TRIUMPH TR-7 4-cylinder, 4-speed, air conditioning Stk. #G 4616-A $3795
'78 CHEV. CHEVETTE SEDAN 4-cylinder, 4-speed, 8,000 miles Stk. #1984-A $4395	'74 VW BUG 4-cylinder, 4-speed Stk. #G 1365-A $2395
'79 PONTIAC SUNBIRD 4-cylinder, automatic, 16,000 miles Stk. #G 1700-A $4295	'75 DODGE DART SEDAN 6-cylinder, automatic, power steering Stk. #G 2121-A $2695
'80 ASPEN COUPE 6 cylinder, automatic, 9,00 miles Stk. #621784 $4895	'75 HONDA 4-cylinder, 4-speed Stk. #G 4614-A $2295

BOCH OLDS

ROUTE 1 NORWOOD

MON.-THURS. 'TIL 9:30

FRI.-SAT. 'TIL 6:00

762-7200 B

Florists idea for men

NEW YORK (UPI) — A florist group has come up with an idea it says can be a help to men who have trouble getting across a message to the women in their lives.

It's the "tickler" bouquet, which F.T.D. florists will deliver in a little vase. In the center of the inexpensive bouquet is a "tickler", a steam of dried grass that looks a little like a soft cattail.

The flowers symbolize different messages: a daisy-carnation combination means "I'm innocent and I'm telling you the truth"; white clover means "Think of me"; french marigolds or yellow roses mean the man is jealous; red tulips are a declaration of love; a four-leaf clover means "Be mine"; and a little ivy stands for marriage.

Biomass by 2000

NEW YORK (UPI) — Twenty percent of the nation's industrial energy needs in the year 2000 will be met by technologies that are only just emerging now, an energy-oriented publication forecasts.

The publication, Energy User News, estimates the industrial demand for energy that year will approximate 35.9 quadrillion BTU's. Of the 20 percent from new sources, the journal predicts 11 percent will come from biomass, consisting mostly of wood and agricultural waste; the remainder from co-generation (the production of two forms of energy such as electricity and power steam from a single source), geothermal energy including solar; and other sources such as industrial heat pumps.

Two pessimistic forecasts from the journal: the contribution of solar energy by the year 2000 will be "negligible" and the United States will not be energy self-sufficient even by 2020.

Want To Sell Your House!
Place Your Ad In The Real Estate Section of This Newspaper

WE FOUND THE RIGHT CAR... AT THE RIGHT PRICE IN THE TRANSCRIPT AUTO MART SECTION!



Obituaries

Grace Murphy

A funeral mass was celebrated Wednesday, Sept. 24, in St. Bernard's Church for Grace F. Murphy.

Mrs. Murphy, 87, of Newtonville, died suddenly at home Monday, Sept. 22. A native of Newton, she worked as an orthopedic nurse for 10 years and is a former member of the Newton Highlands Woman's Club.

Mrs. Murphy is survived by her husband, Daniel P., a son, Philip F. of Framingham; a daughter, Grace McLaughlin of Needham; two sisters, Mary and Alice Furdon, both of Newton Centre; her brother, John Furdon of West Roxbury; and 10 grandchildren.

Howard Murphy

A memorial service will be held Friday, Sept. 26, at 2 p.m. at the First Baptist Church., Newton Centre, for Howard Rogers Murphy.

Mr. Murphy, of Newton Centre, died Sept. 21 after a long illness.

Mr. Murphy, who was born Feb. 3, 1915 in New York City, held an A.B. degree from Bard College, Avondale, N.Y., a master's from Harvard and a Phd. from Harvard. His most recent teaching appointment was as an associate professor of history at State University of New York. He formerly taught at Ripon College, Ripon, Wis., and Boston University. Mr. Murphy also worked as an air force historian for ten years.

Mr. Murphy served in the U.S. army during World War II in the pacific theater.

Survivors include his wife, Marjorie D. Murphy,; his mother, Alice R. Murphy of Dobbs Ferry, N.Y.; a brother, Samuel M. Murphy, Jr. of Kentucky; two sisters, Eillen McEvoy of N.Y. and Winnifred Murphy of D N.Y.; and two children, Arthur G. Murphy and Jennifer D. Murphy.

Memorial services will also be held at a later date in Grace Church, Hastings, N.Y., and in the Unitarian Universalist Church in Oneonta, N.Y.

Friends may call at 36 Oxford Road on Thursday evening after 7:30 p.m.

Goodwill urges public donations

NEWTONVILLE — Morgan Memorial Goodwill Industries urges the public to donate clothing and housewares to its attended donation center in Newtonville, at the First National, 647 Washington Street.

Residents of Watertown and Weston as well as Newtonville are all served by Goodwill's attended donation center, (yellow trailer).

"We are in dire need of household goods," said Jim Delaney, Goodwill's Director of Industrial Operations. "The demand is there. Donations of housewares have dropped considerably and the lag must be made up immediately." Likewise, customers' demand has also risen for clothing, and more donations are needed to assure a full line of fashions throughout the season.

The more household goods and clothing are donated to Goodwill, the more handicapped people Goodwill can employ and rehabilitate, Delaney explained.

"They can really work here and make progress," said Sandra Hebert, Manager of Goodwill's Wares Department in Boston. "The work requires little training and provides steady employment to mentally, physically and emotionally handicapped adults," Hebert added.

LEGAL NOTICES

COMMONWEALTH OF MASSACHUSETTS
Middlesex, ss.
PROBATE COURT
No. 192486
NOTICE OF FIDUCIARY'S ACCOUNT

To all persons interested in the estate of James S. Bell, late of Newton, in said County, deceased.

You are hereby notified pursuant to Mass. R. Civ. P. Rule 72 that the thirty-sixth through thirty-eighth & final accounts of Boston Safe Deposit and Trust Company as Trustee (the fiduciary) under the will of said deceased of the benefit of Annetta W. Bell and others have been presented to said Court for allowance.

If you desire to preserve your right to file an objection to said accounts, you or your attorney must file a written appearance in said Court at Cambridge on or before the eighth day of October, 1980, the return day of this citation. You may, upon written request by registered or certified mail to the fiduciary, or to the attorney for the fiduciary, obtain without cost a copy of said accounts. If you desire to object to any item of said accounts, you must, in addition to filing a written appearance as aforesaid, file within thirty days after said return day, or within such other time as the Court upon motion may order, a written statement of each such item together with the grounds for each objection thereto, a copy to be served upon the fiduciary pursuant to Mass. R. Civ. P. Rule 5.

WITNESS, Sheila E. McGovern, Esquire, First Judge of said Court, this twenty-seventh day of August, 1980.

Paul J. Cavanaugh
Register

(NG) Sept. 11, 18, 25

COMMONWEALTH OF MASSACHUSETTS
Middlesex, ss.
PROBATE COURT
No. 193468
NOTICE OF FIDUCIARY'S ACCOUNT

To all persons interested in the estate of Cecil Stewart, late of Newton, in said County, deceased.

You are hereby notified pursuant to Mass. R. Civ. P. Rule 72 that the forty-first through forty-sixth accounts of Boston Safe Deposit and Trust Company as Trustee (the fiduciary) under the will of said deceased, for the benefit of Cora C. Tardy and others have been presented to said Court for allowance.

If you desire to preserve your right to file an objection to said accounts, you or your attorney must file a written appearance in said Court at Cambridge on or before the eighth day of October, 1980, the return day of this citation. You may, upon written request by registered or certified mail to the fiduciary, or to the attorney for the fiduciary, obtain without cost a copy of said accounts. If you desire to object to any item of said accounts, you must, in addition to filing a written appearance as aforesaid, file within thirty days after said return day, or within such other time as the Court upon motion may order, a written statement of each such item together with the grounds for each objection thereto, a copy to be served upon the fiduciary pursuant to Mass. R. Civ. P. Rule 5.

WITNESS, Sheila E. McGovern, Esquire, First Judge of said Court, this twenty-seventh day of August, 1980.

Paul J. Cavanaugh
Register

(NG) Sept. 11, 18, 25

COMMONWEALTH OF MASSACHUSETTS
Middlesex, ss.
PROBATE COURT
No. 508065
NOTICE OF FIDUCIARY'S ACCOUNT

To all persons interested in the estate of George N. Danforth, late of Newton, in said County, deceased.

You are hereby notified pursuant to Mass. R. Civ. P. Rule 72 that the first and final account of Dana H. Danforth, as executor (the fiduciary) of said estate under the will of said deceased, has been presented to said Court for allowance.

If you desire to preserve your right to file an objection to said account, you or your attorney must file a written appearance in said Court at Cambridge on or before the twentieth day of October, 1980, the return day of this citation. You may, upon written request by registered or certified mail to the fiduciary, or to the attorney for the fiduciary, obtain without cost a copy of said account. If you desire to object to any item of said account, you must, in addition to filing a written appearance as aforesaid, file within thirty days after said return day, or within such other time as the Court upon motion may order, a written statement of each such item together with the grounds for each objection thereto, a copy to be served upon the fiduciary pursuant to Mass. R. Civ. P. Rule 5.

WITNESS, Sheila E. McGovern, Esquire, First Judge of said Court, this eighth day of August, 1980.

Paul J. Cavanaugh
Register

(NG) Sept. 18, 25, Oct. 2

COMMONWEALTH OF MASSACHUSETTS
Middlesex, ss.
PROBATE COURT
No. 135934A
SUMMONS BY PUBLICATION

Alexis Donath Newbergin, Plaintiff, vs. Richard P. Newbergin, Defendant.

To the above-named Defendant:

A complaint has been presented to this Court by your spouse, Alexis Donath Newbergin, seeking to dissolve the bonds of matrimony.

You are required to serve upon Paul M. Kerrissey, plaintiff's attorney, whose address is 15 Cypress Street, Newton, MA 02159, your answer on or before November 17, 1980. If you fail to do so, the Court will proceed to the hearing and adjudication of this action. You are also required to file a copy of your answer in the office of the Register of this Court at Cambridge.

Witness, Sheila E. McGovern, Esquire, First Judge of said Court at Cambridge.

September 2, 1980

Paul J. Cavanaugh
Register of Probate

(NG) Sept. 11, 18, 25

COMMONWEALTH OF MASSACHUSETTS
Middlesex, ss.
PROBATE COURT
No. 518449
NOTICE OF FIDUCIARY'S ACCOUNT

To all persons interested in the estate of Grace C. Whitmore, late of Newton, in said County, deceased.

You are hereby notified pursuant to Mass. R. Civ. P. Rule 72 that the first and final account of Kenneth C. Tiffin and James B. Tiffin, as executors (the fiduciaries) of said estate under the will of said deceased, has been presented to said Court for allowance.

If you desire to preserve your right to file an objection to said account, you or your attorney must file a written appearance in said Court at Cambridge on or before the seventh day of October, 1980, the return day of this citation. You may, upon written request by registered or certified mail to the fiduciaries, or to the attorney for the fiduciaries, obtain without cost a copy of said account. If you desire to object to any item of said account, you must, in addition to filing a written appearance as aforesaid, file within thirty days after said return day, or within such other time as the Court upon motion may order, a written statement of each such item together with the grounds for each objection thereto, a copy to be served upon the fiduciaries pursuant to Mass. R. Civ. P. Rule 5.

WITNESS, Sheila E. McGovern, Esquire, First Judge of said Court, this twenty-sixth day of August, 1980.

Paul J. Cavanaugh
Register

(NG) Sept. 11, 18, 25

COMMONWEALTH OF MASSACHUSETTS
Middlesex, ss.
PROBATE COURT
No. 500202
NOTICE OF FIDUCIARY'S ACCOUNT

To all persons interested in the estate of Edith Michaels, late of Newton, in said County, deceased.

You are hereby notified pursuant to Mass. R. Civ. P. Rule 72 that the first and final account of George Michaels, as executor (the fiduciary) of said estate under the will of said deceased, has been presented to said Court for allowance.

If you desire to preserve your right to file an objection to said account, you or your attorney must file a written appearance in said Court at Cambridge on or before the eighth day of October, 1980, the return day of this citation. You may, upon written request by registered or certified mail to the fiduciary, or to the attorney for the fiduciary, obtain without cost a copy of said accounts. If you desire to object to any item of said account, you must, in addition to filing a written appearance as aforesaid, file within thirty days after said return day, or within such other time as the Court upon motion may order, a written statement of each such item together with the grounds for each objection thereto, a copy to be served upon the fiduciary pursuant to Mass. R. Civ. P. Rule 5.

WITNESS, Sheila E. McGovern, Esquire, First Judge of said Court, this twenty-ninth day of July, 1980.

Paul J. Cavanaugh
Register

(NG) Sept. 18, 25, Oct. 2

LEGAL NOTICES

COMMONWEALTH OF MASSACHUSETTS
Middlesex, ss.
PROBATE COURT
DOCKET NO. 529021
NOTICE OF CHANGE OF NAME

To all persons interested in the petition hereinafter described.

A petition has been presented to said Court by Mary Ellen Sammarco and Rocco Francis Sammarco, minor, by Mary Ellen Sammarco his mother, their father and next friend, of Newton, in said County, praying that his name may be changed as follows:

Rocco Francis Sammarco
to Brian Rocco Sammarco

If you desire to object therto you or your attorney should file a written appearnace in said Court at Cambridge before 10 o'clock in the forenoon on the fourteenth day of October, 1980, the return day of this citation.

Witness, Sheila E. McGovern, Esquire, First Judge of said Court, this fourth day of September 1980.

Paul J. Cavanaugh
Register of Probate

(NG) Sept. 11, 18, 25

COMMONWEALTH OF MASSACHUSETTS
Middlesex, ss.
PROBATE COURT
NOTICE OF PROBATE OF WILL WITHOUT SURETIES

Estate of Elizabeth A. Burke, late of Newton in the County of Middlesex.

NOTICE

A petition has been presented in the above-captioned matter praying that said will may be proved and allowed and that William A. Kingston, Jr. of Newton in the County of Middlesex be appointed executor thereof, without giving surety on his bond.

If you desire to object to the allowance of said petition, you or your attorney should file a written appearance in said Court at Cambridge on or before October 15, 1980.

Witness, Sheila E. McGovern, Esquire, First Judge of said Court at Cambridge, the eighth day of August in the year of our Lord one thousand nine hundred and eighty.

Paul J. Cavanaugh
Register of Probate

(NG) Sept. 18, 25, Oct. 2

COMMONWEALTH OF MASSACHUSETTS
Middlesex, ss.
PROBATE COURT
NOTICE OF PROBATE OF WILL WITHOUT SURETIES

Estate of Orlando V. Cassiani a/k/a/ Orlando Vincent, late of Newton in the County of Middlesex.

NOTICE

A petition has been presented in the above-captioned matter praying that said will may be proved and allowed and that Mario M. Belsanti, Senior, of Needham in the County of Norfolk be appointed Executor thereof, without giving surety on his bond.

If you desire to object to the allowance of said petition, you or your attorney should file a written appearance in said Court at Cambridge on or before October 10, 1980.

Witness, Sheila E. McGovern, Esquire, First Judge of said Court at Cambridge, the fourth day of September in the year of our Lord one thousand nine hundred and eighty.

Paul J. Cavanaugh
Register of Probate

(NG) Sept. 11, 18, 25

COMMONWEALTH OF MASSACHUSETTS
Middlesex, ss.
PROBATE COURT
NOTICE OF PROBATE OF WILL AND ONE CODICIL WITHOUT SURETIES

Estate of Roberta S. Griffin, late of Newton in the County of Middlesex.

NOTICE

A petition has been presented in the above-captioned matter praying that said will and one codicil may be proved and allowed and that Thomas F. Griffin of Newton in the County of Middlesex be appointed executor thereof, without giving surety on his bond.

If you desire to object to the allowance of said petition, you or your attorney should file a written appearance in said Court at Cambridge on or before October 8, 1980.

Witness, Sheila E. McGovern, Esquire, First Judge of said Court at Cambridge, the twenty-ninth day of August in the year of our Lord one thousand nine hundred and eighty.

Paul J. Cavanaugh
Register of Probate

(NG) Sept. 11, 18, 25

PUBLIC ANNOUNCEMENT CONCERNING FAMILY COUNSELING SERVICE (REGION WEST), INC.

Family Counseling Service (Region West), Inc., 74 Walnut Park, Newton, Massachusetts, 02158, intends to file a Unique Application with the Massachusetts Department of Public Health for a Determination of Need for an Original License as a Clinic at 74 Walnut Park, Newton and a satellite at 219 Washington Street, Wellesley at no capital expenditure.

A public hearing shall be ordered on the application at the request of any ten taxpayers of the Commonwealth made in writing, not later than October 27, 1980 to the Massachusetts Department of Public Health, Attention: Determination of Need Program, Room 1230, 80 Boylston Street, Boston, Massachusetts 02116. The application may be inspected at such address and also at the Health Planning Council for Greater Boston, 294 Washington Street, Boston, Massachusetts 02108. Comments on the application may be made to the above addresses.

(NG) Sept. 25

Keep Red Cross ready.

LEGAL NOTICES

COMMONWEALTH OF MASSACHUSETTS
Middlesex, ss.
PROBATE COURT
NOTICE OF PROBATE OF WILL AND ONE CODICIL WITHOUT SURETIES

Estate of Katherine Koscielski, late of Newton in the County of Middlesex.

NOTICE

A petition has been presented in the above-captioned matter praying that said will and one codicil may be proved and allowed and that George K. Mankowski of Boston in the County of Suffolk be appointed executive thereof, without giving surety on his bond.

If you desire to object to the allowance of said petition, you or your attorney should file a written appearance in said Court at Cambridge on or before October 3, 1980.

Witness, Sheila E. McGovern, Esquire, First Judge of said Court at Cambridge, the twenty-sixth day of August in the year of our Lord one thousand nine hundred and eighty.

Paul J. Cavanaugh
Register of Probate

(NG) Sept. 11, 18, 25

HEARING NOTICE
FROM THE OFFICE OF CITY CLERK
NEWTON, MASSACHUSETTS

WHEREAS: Petitions have been filed with the Board of Aldermen and Planning & Development Board of the City of Newton as defined and as attached hereto under the Zoning Ordinances, Chapter 30, as amended, it is

ORDERED: That a hearing be held on Tuesday, October 14, 1980, at 8:15 p.m. at City Hall in said City of Newton, jointly before the Land Use Committee of the Board of Aldermen, the Planning & Development Board acting as a Planning Board, and the Planning Board acting as a Board of Survey, at which time and place all parties interested therein will be heard.

IT IS FURTHER ORDERED: That notice of said hearing be given publication on Sept. 25, 1980, and Oct. 2, 1980, in the Newton Graphic and that a copy of said notice be posted in a conspicuous place at City Hall:

#569-80 WEDGEWOOD NURSING HOME, petition for renewal of nursing home special permit at 7 PARKER ST., Ward 6, Section 62, Block 14, Lot 6, containing approx. 33,000 sq. ft. in Private Residence District.

#570-80 VANDERKLISH HALL, petition for renewal of nursing home special permit at 929 BEACON ST., Ward 6, Section 64, Block 26, Lot 16, containing approx. 13,090 sq. ft. in Single Residence B District.

#653-78(6) WAVERLY CONSTRUCTION CORP., petition for amendment to special permit #653-78 as it relates to site plan approval, land located at SWEET, BUTTS, AND SACO STREETS, Ward 5, Section 51, Block 46, part of Lot 5, containing approx. 213,177 sq. ft. in Private Residence District.

#601-80 DOOLING & SIEGAL, petition for special permit for construction of up to 17 attached wood frame dwellings off UNDINE RD., Newton, Section 63, Block 1, Lot 1, and land partly in Brighton, containing approx. 69,407 sq. ft. in Private Residence District.

#469-79(3) THE CHURCH IN NEWTON, petition for amendment to site plan approval with minor modifications to structure at 50 DUDLEY RD., Ward 8, Section 82, Block 40, Lot 330, containing approx. 213,841 sq. ft. in Residence A District.

#571-80 NEWTON BUILDING ONE ASSOCIATES et als, petition for special permit for site plan approval for increase in parking spaces from 368 to 400 spaces, land located at 2221-2223-2227 WASHINGTON STREET, Ward 4, Section 42, Block 32, Lots 7, 11, and 34, containing approx. 254,340 sq. ft. in Business AA District.

#598-80 DORIS MITTON, petition for extension of nonconforming use, for presentation of plays, musicals and other theatrical events in existing wood frame and stucco structure located at 283 MELROSE ST. (formerly Auburndale Club), Ward 4, Section 41, Block 14, Lot 10, containing approx. 44,703 sq. ft. in Private Residence District.

#599-80 VINCENT VITALE, petition for extension of nonconforming use to operate takeout pizza shop in existing brick structure located at 209 RIVER ST., Ward 3, Section 33, Block 39, Lot 14, containing approx. 6,850 sq. ft. in Single Residence C District.

#600-80 THE FESSENDON SCHOOL, petition for site plan approval for construction of building to be used for gymnastics with bus turnaround and accessory parking for 13 cars, located at 215 ALBEMARLE RD., Ward 3, Section 31, Block 28, Lot 79, cantaining approx. 608,390 sq. ft. in Single Residence C District.

Notice is hereby given that a copy of the proposed ordinance changes, as described above, are available for public inspection on the office of the City Clerk, City Hall, Newton, Mass.

Under the Zoning Ordinances of the City of Newton, an objector to a petition can best serve his purpose by filing at or before the first hearing, his signed opposition in wrting, stating his reasons for objecting. A copy of the Planning Department's report and recommendations of these petitions will be available for public inspection in the office of the City Clerk, on the afternoon of the date of public hearing.

Attest:
Edward G. English, City Clerk
Gene Kennedy, Clerk
Planning & Development Board
Paul Giunta, Clerk
Board of Survey

(NG) Sept. 25, Oct. 2

LEGAL NOTICES

COMMONWEALTH OF MASSACHUSETTS
Middlesex, ss.
PROBATE COURT
No. 529238
NOTICE OF PROBATE OF WILL AND ONE CODICIL WITHOUT SURETIES

Estate of Lena Greenblatt, late of Newton in the County of Middlesex.

NOTICE

A petition has been presented in the above-captioned matter praying that said will and one codicil may be proved and allowed and that Jeannette Kateman of Newton in the County of Middlesex be appointed executrix thereof, without giving surety on her bond.

If you desire to object to the allowance of said petition, you or your attorney should file a written appearance in said Court at Cambridge on or before October 1, 1980.

It is ordered that notice of said proceeding be given by delivering or mailing post paid a copy of the foregoing citation to all persons interested fourteen days at least before said return day; and by publishing a copy thereof once in each week for three successive weeks in the Newton Graphic, a newspaper published in Newton, the last publication to be one day at least before said return day.

Witness, Sheila E. McGovern, Esquire, First Judge of said Court at Cambridge, the twenty-first day of August in the year of our Lord one thousand nine hundred and eighty.

Paul J. Cavanaugh

(NG) Sept. 11, 18, 25

MORTGAGEE'S SALE OF REAL ESTATE

By virtue and in execution of the Power of Sale contained in a certain mortgage given by Richard Deane to Alan B. Rice and Burton L. Williams, Trustees of Rice Investment Associates Trust, u/d/d/ 4/24/72, dated November 7, 1975, and recorded with Middlesex County Registry of Deeds, Book 12894, Page 281, for breach of the conditions of said mortgage and for the purpose of foreclosing the same will be sold at Public Auction at ten o'clock (10:00) A.M. on the 16th day of October, A.D., 1980 at or near 12 Maple Street, Auburndale (Newton), Massachusetts all and singular the premises described in said mortgage, to wit:

A certain parcel of land with the buildings thereon situated in that part of Newton in the County of Middlesex, and said Commonwealth called Auburndale, bounded and described as follows:

Beginning at the Northerly corner of the granted premises on Maple Street by land now or formerly of Rosetta A. Frost and thence running Southeasterly by said land now or formerly of Frost one hundred thirty-eight and 90/100 (138.90') feet to land formerly of Granville Fuller, eighty-one and 20/100 (81.20') feet, thence turning and running Northwesterly by land formerly of said Fuller one hundred fifty-seven and 80/100 (157.80') feet to said Maple Street and thence turning and running Northwesterly by said Maple Street eighty-one (81') feet to the point of beginning, containing 11, 872 square feet, more or less.

Being the same premises conveyed to Richard Deane by deed of Gertrude E. Thurber, dated September 5, 1974, and recorded at Middlesex South Registry of Deeds in Book 12694 at Page 682.

Subject to prior mortgages to the Mutual Bank for Savings, recorded at said Deeds, Book 12694 at Page 688, and to Gertrude E. Thurber, recorded at said Deeds, Book 12694 at Page 686.

Subject to all easements, agreements, restrictions, liens and other encumbrances of record to the extent the same are still in force and applicable and have priority over said mortgage, including all municipal liens.

TERMS OF SALE: Deposit of $2,000.00 (Two-Thousand Dollars) to be paid by purchaser at the time and place of the sale in cash or by certified or bank check; evidence of such sum to by exhibited to auctioneer prior to bidding. Balance to be paid in cash or by certified or bank check, and delivery of deed to be taken, within thirty (30) days after sale at offices of mortgagee's attorneys.

Other terms to be announced at sale.

Date of this notice:
September 10, 1980.
SIGNED:

Alan B. Rice
& Burton L. Williams
Trustees of Rice Investment
Associates Trust
42 Fisher Avenue
Brookline, Massachusetts
Present holders
of said mortgage
By their attorneys,
MALONEY, WILLIAMS
& BAER, P.C.
133 Federal Street
Boston, Massachusetts 02110

(NG) Sept. 25, Oct. 2, 9

LEGAL NOTICES

COMMONWEALTH OF MASSACHUSETTS
Middlesex, ss.
PROBATE COURT
No. 254853
NOTICE OF FIDUCIARY'S ACCOUNT

To all persons interested in the estate of Grace E. Hale, late of Newton, in said County, deceased.

You are hereby notified pursuant to Mass. R. Civ. P. Rule 72 that the thirtieth through thirty-fourth accounts of The First National Bank of Boston as Trustee (the fiduciary) under the will of said deceased for the benefit of Frank J. Hale and others have been presented to said Court for allowance.

If you desire to preserve your right to file an objection to said account, you or your attorney must file a written appearance in said Court at Cambridge on or before the twenty-first day of October, 1980, the return day of this citation. You may, upon written request by registered or certified mail to the fiduciary, or to the attorney for the fiduciary, obtain without cost a copy of said account. If you desire to object to any item of said account, you must, in addition to filing a written appearance as aforesaid, file within thirty days after said return day, or within such other time as the Court upon motion may order, a written statement of each such item together with the grounds for each objection thereto, a copy to be served upon the fiduciary pursuant to Mass. R. Civ. P. Rule 5.

WITNESS, Sheila E. McGovern, Esquire, First Judge of said Court, this ninth day of September, 1980.

Paul J. Cavanaugh
Register

(NG) Sept. 18, 25, Oct. 2

COMMONWEALTH OF MASSACHUSETTS
Middlesex, ss.
PROBATE COURT
No. 406875
NOTICE OF FIDUCIARY'S ACCOUNT

To all persons interested in the estate of Leon D. Doiron, of Newton, in said County, a mentally ill person.

You are hereby notified pursuant to Mass. R. Civ. P. Rule 72 that the thirteenth and fourteenth accounts of John B. Delaney as guardian (the fiduciary) of said ward have been presented to said Court for allowance.

If you desire to preserve your right to file an objection to said accounts, you or your attorney must file a written appearance in said Court at Cambridge on or before the twenty-third day of October, 1980, the return day of this citation. You may, upon written request by registered or certified mail to the fiduciary, or to the attorney for the fiduciary, obtain without cost a copy of said accounts. If you desire to object to any item of said accounts, you must, in addition to filing a written appearance as aforesaid, file within thirty days after said return day, or within such other time as the Court upon motion may order, a written statement of each such item together with the grounds for each objection thereto, a copy to be served upon the fiduciary pursuant to Mass. R. Civ. P. Rule 5.

WITNESS, Edward T. Martin, Esquire, First Judge of said Court, this seventeenth day of September, 1980.

Paul J. Cavanaugh
Register

(NG) Sept. 25, Oct. 2, 9

COMMONWEALTH OF MASSACHUSETTS
Middlesex, ss.
PROBATE COURT
No. 428149
NOTICE OF FIDUCIARY'S ACCOUNT

To all persons interested in the estate of Marjorie O. Liming, late of Newton, in said County:

You are hereby notified pursuant to Mass. R. Civ. P. Rule 72 that the third through tenth accounts of Boston Safe Deposit and Trust Co. & Robert W. Liming as trustees (fiduciary) under the will of said deceased for the benefit of Robert W. Liming and others have been presented to said Court for allowance.

If you desire to preserve your right to file an objection to said accounts, you or your attorney must file a written appearance in said Court at Cambridge on or before the twenty-ninth (29) day of October, 1980, the return day of this citation. You may, upon written request by registered or certified mail to the fiduciary, or to the attorney for the fiduciary, obtain without cost a copy of said accounts. If you desire to object to any item of said accounts, you must, in addition to filing a written appearance as aforesaid, file within thirty days after said return day, or within such other time as the Court upon motion may order, a written statement of each such item together with the grounds for each objection thereto, a copy to be served upon the fiduciary pursuant to Mass. R. Civ. P. Rule 5.

WITNESS, Sheila E. McGovern, Esquire, First Judge of said Court, this eleventh day of September, 1980.

Paul J. Cavanaugh
Register

(NG) Sept. 25, Oct. 2, 9

COMMONWEALTH OF MASSACHUSETTS
Middlesex, ss.
PROBATE COURT
NOTICE OF PROBATE OF WILL WITHOUT SURETIES

Estate of Muriel B. Locke, late of Newton in the County of Middlesex.

NOTICE

A petition has been presented in the above-captioned matter praying that said will may be proved and allowed and that Bruce B. Bredehoft of Edina in the State of Minnesota be appointed executor thereof, without giving surety on his bond.

If you desire to object to the allowance of said petition, you or your attorney should file a written appearance in said Court at Cambridge on or before October 20, 1980.

Witness, Sheila E. McGovern, Esquire, First Judge of said Court at Cambridge, the twelfth day of September in the year of our Lord one thousand nine hundred and eighty.

Paul J. Cavanaugh
Register of Probate

(NG) Sept. 25, Oct. 2, 9

COMMONWEALTH OF MASSACHUSETTS
Middlesex, ss.
PROBATE COURT

To Gerald Campisi, of Waltham in the County of Middlesex, and to his heirs apparent or presumptive, and to the Massachusetts Department of Mental Health:

A petition has been presented to said Court alleging that said Gerald Campisi is a mentally retarded person to the degree that he is incapable of making informed decisions with respect to the conduct of his personal and financial affairs and praying that Victor A. Campisi of Somerville in the County of Middlesex, or some other suitable person, be appointed his guardian.

If you desire to object thereto, you or your attorney should file a written appearance in said Court at Cambridge before ten o'clock in the forenoon on the twenty-second day of October, 1980, the return day of this citation.

Witness, Sheila E. McGovern, Esquire, First Judge of said Court, this sixteenth day of September 1980.

Paul J. Cavanaugh
Register

(NG) Sept. 25, Oct. 2, 9

COMMONWEALTH OF MASSACHUSETTS
Middlesex, ss.
PROBATE COURT
No. 425520
NOTICE OF FIDUCIARY'S ACCOUNT

To all persons interested in the estate of Melville D. Liming, late of Newton, in said County:

You are hereby notified pursuant to Mass. R. Civ. P. Rule 72 that the fifth through eleventh accounts of Boston Safe Deposit and Trust Co. & Robert W. Liming as trustees (the fiduciary) under the will of said deceased for the benefit of Marjorie O. Liming and others have been presented to said Court for allowance.

If you desire to preserve your right to file an objection to said accounts, you or your attorney must file a written appearance in said Court at Cambridge on or before the twenty-ninth (29) day of October, 1980, the return day of this citation. You may, upon written request by registered or certified mail to the fiduciary, or to the attorney for the fiduciary, obtain without cost a copy of said accounts. If you desire to object to any item of said accounts, you must, in addition to filing a written appearance as aforesaid, file within thirty days after said return day, or within such other time as the Court upon motion may order, a written statement of each such item together with the grounds for each objection thereto, a copy to be served upon the fiduciary pursuant to Mass. R. Civ. P. Rule 5.

WITNESS, Edward T. Martin, Esquire, First Judge of said Court, this seventeenth day of September, 1980.

Paul J. Cavanaugh
Register

(NG) Sept. 25, Oct. 2, 9

CITY OF NEWTON, MASSACHUSETTS
City Hall
1000 Commonwealth Avenue, Newton Centre 02159
ADVERTISEMENT FOR BIDS

SEALED BIDS for furnishing the items listed below, for the City of Newton, will be received at the Office of the Purchasing Agent, City Hall, Newton Centre, Massachusetts until the time specified for Bid Opening for each item, and then publicly opened and read:

Item No.	Item	Bid Surety	Bid Opening Time
1.	24 inch Planer—NNHS	$ 100.00	2:30 P.M., Oct. 7, 1980
2.	Pool Chemicals—NNHS	100.00	2:45 P.M., Oct. 7, 1980
3.	Auto Body Shop Supplies—NNHS	100.00	3:00 P.M., Oct. 7, 1980
4.	Electrical Supplies—NNHS	None	3:15 P.M., Oct. 7, 1980
5.	Steamfitting Supplies	None	2:30 P.M., Oct. 8, 1980
6.	Work Clothes—Fire Department	100.00	2:45 P.M., Oct. 8, 1980
7.	Envelopes	100.00	3:00 P.M., Oct. 8, 1980
8.	Albemarle Tot Lot, Newtonville & Beaconwood Family Housing—Newton Highlands	1000.00	2:30 P.M., Oct. 9, 1980
9.	Light Fixtures & Pedestrian Pathway—Nonantum—Jackson Rd.	1250.00	2:45 P.M., Oct. 9, 1980

NOTE: Books & Plans for Items Nos. 8 & 9 may be picked up at the Purchasing Agent Newton City Hall, 1000 Commonwealth Ave., Newton Centre, 02159 on or after 2:00 P.M., September 26, 1980.

Bid form and detail of requirements may be had on application to the office of the Purchasing Agent.

Bid Surety is required in the amount specified and in the form of a bid bond, cashier's check or certified check on a responsible bank, payable to the City of Newton.

Performance bond for the full amount of the contract and with surety acceptable to the City may be required on each contract award in excess of $2000.00.

Separate awards will be made for these items and the right is reserved to reject any and all bids, and to make awards as may be determined to be in the best interest of the City.

Blair R. Kanbar
Purchasing Agent

(NG) Sept. 25

Levine Chapels
Since 1893
470 Harvard Street, Brookline
277-8300
Morris W. Breznick · Paul R. Levine
David M. Breznick · Erwin L. Levine
Kenneth J. Lassman
IN FLORIDA —
Coordinating services for Boston area funerals
720 Seventy-First Street
Miami Beach · (305) 864-0680
Service throughout the country
Call collect (617) 277-8300

Problem Free Family Memorial Buying
DAVIS MONUMENTS
10% to 40% PRICE REDUCTION
MBTA Construction is forcing our long established firm to RE LOCATE
One of the finest and largest Displays of Memorials in New England
SAVE HUNDREDS OF DOLLARS
Visit our display soon for best selection on PRESENT or FUTURE NEEDS
MON-FRI 9-5 EVES. BY APPT.
3500 Washington St., Roslindale, MA
(Near Forest Hills Station) 524-4300

GLEASON FLOWERS
433 Centre St., Newton
527-8024
When Words Fail

RELIGIOUS MEMORIALS
A lasting remembrance of your loved one
DELIVERED TO THE FUNERAL HOME
CALL 323-5000 IMMEDIATE FREE DELIVERY
MISSION GIFT SHOP, 1408 CENTRE ST., ROSLINDALE, MA.


WILL THIS BE ME?
Records reveal that at the time of death, cemetery purchases are most often made by the emotionally upset and inexperienced widow. If you'd like to hear a tape recording about how others solve this real problem dial (617) 828-8824. Don't talk - just listen.
Knollwood Memorial Park
For further details call or write for our free brochure
Box 92, High Street
Canton, MA 02021 (617) 828-7385

COMMONWEALTH OF MASSACHUSETTS
Middlesex, ss.
PROBATE COURT
No. 254853
NOTICE OF FIDUCIARY'S ACCOUNT
) all persons interested in estate of Grace E. Hale, of Newton, in said County, eased.
ou are hereby notified pur- nt to Mass. R. Civ. P. Rule that the thirtieth through ty-fourth accounts of The t National Bank of Boston Trustee (the fiduciary) under will of said deceased for benefit of Frank J. Hale d others have been sented to said Court for wance.
you desire to preserve r right to file an objection aid account, you or your at- ney must file a written ap- rance in said Court at Cam- dge on or before the twenty- t day of October, 1980, the urn day of this citation. You y, upon written request by istered or certified mail to fiduciary, or to the attorney the fiduciary, obtain without t a copy of said account. If desire to object to any n of said account, you must, addition to filing a written earance as aforesaid, file hin thirty days after said urn day, or within such ier time as the Court upon tion may order, a written tement of each such item ether with the grounds for ch objection thereto, a copy be served upon the fiduciary rsuant to Mass. R. Civ. P. le 5.
WITNESS, Sheila E. Mc- vern, Esquire, First Judge of id Court, this ninth day of ptember, 1980.
Paul J. Cavanaugh Register
G) Sept. 18, 25, Oct. 2

COMMONWEALTH OF MASSACHUSETTS
Middlesex, ss.
PROBATE COURT
No. 406675
NOTICE OF FIDUCIARY'S ACCOUNT
To all persons interested in e estate of Leon D. Doiron, of ewton, in said County, a men- lly ill person.
You are hereby notified pur- uant to Mass. R. Civ. P. Rule 72 at the thirteenth and four- enth accounts of John B. elaney as guardian (the duciary) of said ward have een presented to said Court r allowance.
If you desire to preserve your ght to file an objection to said ccounts, you or your attorney ust file a written appearance said Court at Cambridge on or efore the twenty-third day of ctober, 1980, the return day of his citation. You may, upon ritten request by registered or ertified mail to the fiduciary, or o the attorney for the fiduciary, btain without cost a copy of aid accounts. If you desire to bject to any item of said ac- ounts, you must, in addition to iling a written appearance as foresaid, file within thirty days fter said return day, or within such other time as the Court pon motion may order, a writ- en statement of each such item ogether with the grounds for each objection thereto, a copy to be served upon the fiduciary pursuant to Mass. R. Civ. P. Rule 5.
WITNESS, Sheila E. Mc- Govern, Esquire, First Judge of said Court, this eleventh day of September, 1980.
Paul J. Cavanaugh Register
(NG) Sept. 25, Oct. 2, 9

COMMONWEALTH OF MASSACHUSETTS
Middlesex, ss.
PROBATE COURT
No. 425520
NOTICE OF FIDUCIARY'S ACCOUNT
To all persons interested in the estate of Melville D. Liming, late of Newton, in said County:
You are hereby notified pursuant to Mass. R. Civ. P. Rule 72 that the fifth through eleventh accounts of Boston Safe Deposit and Trust Co. & Robert W. Liming as trustees (the fiduciary) under the will of said deceased for the benefit of Marjorie O. Liming and others have been presented to said Court for allowance.
If you desire to preserve your right to file an objection to said accounts, you or your attorney must file a written appearance in said Court at Cambridge on or before the twenty-ninth (29) day of October, 1980, the return day of this citation. You may, upon written request by registered or certified mail to the fiduciary, or to the attorney for the fiduciary, obtain without cost a copy of said accounts. If you desire to object to any item of said accounts, you must, in addition to filing a written appearance as aforesaid, file within thirty days after said return day, or within such other time as the Court upon motion may order, a written statement of each such item together with the grounds for each objection thereto, a copy to be served upon the fiduciary pursuant to Mass. R. Civ. P. Rule 5.
WITNESS, Edward T. Martin, Esquire, First Judge of said Court, this seventeenth day of September, 1980.
Paul J. Cavanaugh Register
(NG) Sept. 25, Oct. 2, 9

TS
ıtre 02159
f Newton, will be received at the Of- ıetts until the time specified for Bid

ety	Bid Opening Time
.00	2:30 P.M., Oct. 7, 1980
.00	2:45 P.M., Oct. 7, 1980
.00	3:00 P.M., Oct. 7, 1980
ne	3:15 P.M., Oct. 7, 1980
ne	2:30 P.M., Oct. 8, 1980
.00	2:45 P.M., Oct. 8, 1980
.00	3:00 P.M., Oct. 8, 1980
00.00	2:30 P.M., Oct. 9, 1980
50.00	2:45 P.M., Oct. 9, 1980

Purchasing Agent Newton City Hall, 2:00 P.M., September 26, 1980.
the office of the Purchasing Agent. of a bid bond, cashier's check or cer- rety acceptable to the City may be re- erved to reject any and all bids, and to City.
Blair R. Kanbar Purchasing Agent

Miller in New York

Annette Miller of Newton and actress Naomi Thronton have been invited to perform "Who's A Lady?" in New York at the 78th Street Theater Sept. 25, 26, 27, 29.

Camp Fire girls organizes new clubs in Newton

NEWTON — The Council for Greater Boston Camp Fire has started a new recruitment campaign to organize new clubs in Newton. Flyers will be sent to parents through the Newton Schools in late September, with interested parents invited to an information meeting in early October.

Although the organization is 70 years old this year, making it the oldest one for girls in America, it has a new name, a new image and new goals and new, younger members than ever before. Camp Fire programs are now open to boys as well as girls, and the organization has programs for youngsters as young as six — and a place for adults of any age who want to help.

Persons interested in having their children join Camp Fire or who would like to have information about Camp Fire club leadership should write Camp Fire, 38 Chauncy St., Room 912, Boston, Ma. 02111.

Overnight parking? Not yet in Newton

NEWTON — Overnight parking in Newton has not been officially approved as reported in yesterday's News-Tribune. Newton Ward 1 Alderman Joe DePasquale pointed out that only the public safety and transportation committee approved of a report urging legalization of overnight parking in the city.

Before the suggested measure becomes law, it must be approved by both the legislation and rules committee and the full board of aldermen. Pasquale said he expects a decision to be made before the end of November.

PASSPORT PHOTOS
B&W $4.75 for 4 Photos
Color $5.95 for 4 Photos
MADE INSTANTLY
NO APPOINTMENT NECESSARY
ARGO PHOTO STUDIO
329 WATERTOWN ST. NEWTON
332-9589

Colpitts Travel Center
Chestnut Hill
West Roxbury
IN WESTBROOK VILLAGE
SUMMER HOURS
Daily 9:00 AM to 5:30 PM
Thursday 9:00 AM to 8:00 PM
Saturday 9:30 AM to 12:30 PM
CALL NOW FOR YOUR VACATION RESERVATIONS
(617) 469-2100

Visit the new "Garden in the Sky."

The Skywalk.
In the Prudential Center. And up 50 stories. Complete with park benches, brick walks, plants, and an incredible view of New England. Open 7 days a week. $1.75 adults. 85¢ children. Call 267-1757.

Dining Guide

Vacation TRAVEL GUIDE
heller travel round
1896 Centre St., W. ROX
327-1300
ROSLINDALE SQUARE
325-8700
731 HIGH ST., WESTWOOD
329-3210
FISHER TRAVEL ASSOCIATES
Dedham Square
Harry A. Fisher
President
617/326-8833
BROOK TRAVEL
1263 WASHINGTON ST.
WEST NEWTON
969-1690
Bob LeBovidge
Mel Philbrook
Keep Red Cross ready.
WE WANT TO BE YOUR TRAVEL AGENCY
CALL US
469-2100
COLPITTS TRAVEL CENTER
631 V.F.W. Parkway
Chestnut Hill, W. Roxbury
AMERICAN CANCER SOCIETY

Travel Talk
by Josephine Ahrin

Two thirds of the island of St. John is designated as a U.S. National Park. The island shows the world what nature is like when it takes care of itself. St. John can be explored by jeep and local guides are available to explain ancient folklore and authentic knowledge of the island. The Cinnamon Bay area in St. John has a very famous camp ground. In fact, the campground is so popular that reservations must be made far in advance. Want to see kapoks, petroglyphs, jumbies or 18th century sugar plantations? St. John is the place to find them all!
Whatever you are seeking for your next vacation, even if it is exciting vacation ideas, come to BARCLAY INTERNATIONAL TRAVEL SERVICE, INC., 305A Washington St., Newton Corner. Our staff is knowledgeable about the interesting and exciting places available worldwide. In addition, we are up-to-date on the latest rates, routes and accommodations. We can create a vacation package all wrapped up with a big red ribbon just waiting to be opened and enjoyed. Come and see us today for your next "surprise package." Open 9-5:30 Mon.-Fri., 'til 8 Thurs., 9-1 Sat. Tel. 244-8460. All standard credit cards accepted.
TRAVEL TIP:
If there are three or four in a group, renting a car in foreign countries is often the least expensive way of getting around.

LEGAL SEAFOODS
43 Boylston St.,
Rte. 9, Chestnut Hill
277-7300
20 TONS OF FRESH SEAFOOD EVERY WEEK
DAILY LUNCHEON SPECIAL
AT CHESTNUT HILL ONLY
SPECIALS
Tues. and Wed. only 9/30 and 10/1
Fresh Schrod Filet $2.49 lb

Where can a steak lover take a lobster lover to dinner?
The Steak Place
We've got over 40 items on our dinner menu for you to enjoy!
Come Join Us.
The Steak Place
1268 Boylston Street Chestnut Hill 731-6200

The Venetian Room
A $50 evening for only $15
dining • an elegant buffet
dancing • to the music of the Big Band & today's contemporary sounds
an open bar • all evening long
Chateau deVille
framingham • randolph • saugus
RESERVATIONS LIMITED
Call 986-5000 or toll free 1-800-982-5970

Time Lobster
The Flying Chef's Own
FANTASTIC LOBSTER PIE
potatoes and bread
(pie contains meat of two ¾ Lb. Lobsters)
The Earlier You Come, The Less It Costs!
5:00 PM — $5.00
5:01 PM — $5.01
5:02 PM — $5.02
5:03 PM — $5.03
Etc.
Up to 8:50 PM
Sorry, No Time Lobster Pie on Fridays — Reg. Price $8.50
Veal Cutlet special $5.95
Steaks, Seafoods, Italian Specialties, Shiskebab
527-7345
Adams Place
Corner of Watertown St. (Rte. 16) and Adams St., Newton
LUNCHES: Mon. thru Fri. 11:30 to 2:30 • DINNERS: Tues. thru Sat. 5-9
3 minutes from Watertown Square

LIBRA TEA ROOM
1333 Hyde Park Ave
Psychic Card Reading
Card Reading
Psychic
Tea, Etc.
by DEE
Mon. Tues. Thurs & Fri 11-5
Sat 10-6 Closed Wed
Party Available
364-9625

Due to Overwhelming Demand
SPECIAL ADDED PERFORMANCE!

LIZA minnelli & Joel Grey
IN FRAMINGHAM OCTOBER 1 - 7
Sun - Fri $28.50 Sat $32.50
DON'T BE LEFT OUT!
Call Today! Special Operators on Duty
Tickets available at the Framingham Box Office or by phone w/major credit card.
Call 965-2200 or toll free 1-800-982-5970
Plus $1.00 handling charge per ticket for phone or mail orders.
Ticket prices are for show only & are not refundable or transferable.
Chateau deVille

THE SPINNERS
In Framingham October 24
1 NITE ONLY!

All seats $12.95
Call 965-2200 or toll free 1-800-982-5970 with major credit card
Tickets are for show only & are not refundable or transferable
only at Chateau deVille

Indulge Yourself
Good Food...
Good Friends...
Good Fun!
Cory's
Restaurant & Lounge
Rte. 1 Dedham • 326-3616
Near Showcase Cinema

松園
PINE GARDEN
(Formerly Bamboo Palace)
274 Washington St. Wellesley
235-6073
EXOTIC CHINESE FOOD
MANDARIN & SZECHUAN
Mon.-Wed.-Thur. 11:30 a.m. - 10:00 p.m.
Fri. - 11:30 - 11 p.m. Sat. 12 Noon - 11
Sunday - 12 Noon to 10 p.m.

The all-new Howard Johnson's is open in NEEDHAM
(You probably won't even recognize us.)
Howard Johnson's is completely done over. New walls and drapes Salad Bar and menu and everything. So much change you might not even recognize the place!
Do come over and look us over. See if it all doesn't make dining with us a nicer experience than ever. And see if our Opening Specials don't also impress your budget!
We'll be waiting on you.

FISH or CLAMS
All you can eat
Wed. & Fri.
$3.49
$2.95 Specials
Every Day
Corner of First and Highland Ave. near the Needham-Newton Line
444-6360

Lobster Feast.
NOW $8.95

Big 1-1/4 lb. live lobster,
boiled up steaming and delicious with hot drawn butter or broiled and served with plenty of our famous Red Coach stuffing.
• Fantastic Red Coach Salad Bar or our famous Caesar Salad.
• Your choice of potato or freshly buttered corn on the cob or vegetable of the day.
• Bread loaf and butter.
• A genuine bargain. A Down East Feast.
Limited Time Only
Red Coach Grill
NORWOOD, Rte. 1, Tel.: 762-3210
NEWTON, Exit 17, Mass. Tpke., Tel.: 969-0615
CAMBRIDGE, 777 Memorial Dr., Tel.: 492-7804


Oktoberfest
COME CELEBRATE!
NOW THROUGH OCTOBER
Visit our complete Oktoberfest Buffet in the Fairfield Inn this week-end—Friday, Saturday or Sunday evening from 5 to 9 P.M.—and enjoy such taste-tempting specialties as Sauerbraten, Bratwurst, potato pancakes — and desserts like apple strudel, German Black Forest Cake and Linzer torte. Of course, dark beer is also available. And our Oktoberfest celebration carries over for daily luncheon specialties in the S&S Livestock Co. restaurant with the Chef's Whimsey and in our popular Windjammer Buffet.
Join the Oktoberfest celebration and select favorite entrees and desserts. Yes, it's Oktoberfest at the Marriott restaurants . . . and that means bountiful, delightfully different dining.
When Marriott does it, they do it right
Newton Marriott Hotel
Commonwealth Ave. at Route 128 and the Mass. Turnpike, Newton, Mass. 02166. (617) 969-1000

Around Newton

Theater

"Arms and the Man," Lyric Stage Theater, 54 Charles St., Boston, through Oct. 26, Wednesday-Friday at 8 p.m., Saturday at 5:30 and 8 p.m., and Sunday at 3 p.m. Admission $5 to $7. Call 742-8703.

Music

Faculty Recital by Gerald Mordis, violin; George Seaman, cello; and Ralph Jenkins, piano, Friday, Sept. 26, at 8 p.m., All Newton Music School, 321 Chestnut St., West Newton. Free.

Faculty Recital of the works of Bach and Haydn Sunday, Sept. 28, at 8 p.m., Jewett Arts Center auditorium, Wellesley College, Wellesley. Free.

Faculty Concert Sunday, Sept. 28, at 3 p.m., All Newton Music School, 321 Chestnut St., West Newton, featuring Marjorie Benjamin, flute; Lynn Jacquin, oboe; and Vivian Taylor, piano. Free.

Piano Recital by Frederik Wanger Monday, Sept. 29, at 8 p.m., BU Fine Arts concert hall, 855 Commonwealth Ave., Boston. Admission $3 and $1 for students and senior citizens.

"The Composer and the Performer," a lecture by Roman Totenberg, Friday, Oct. 3, at 11 a.m., All Newton Music School, 321 Chestnut St., West Newton. Light lunch follows before BSO concert. Cost with lunch is $7.50. Call 891-5053 for further information.

Art

"Impressions: China 1979," a one-woman show of black and white photos by Rosemary Fortin; and "Psychic Dimension," exhibit on occult study, Main Library, 414 Centre St., Newton Corner, during September.

Acrylic Paintings by Paul Schirmer, Auburndale Library, 375 Auburn St., during September.

Photographs by Joseph Briand, Highlands Library, 20 Hartford St., during September.

Paintings and Drawings by Jane E. Goldman, Hess Gallery, Pine Manor College, 400 Heath St., Chestnut Hill, through Oct. 5.

Concord Piecemakers Quilt Exhibit through Sept. 28, 11 a.m. to 4:30 p.m., 37 Lexington Rd., Concord. Admission 50 cents for adult non-members. Children free.

Exhibition of Sculpture Oct. 1 to Nov. 5, Barry Pavilion, 885 Centre St., Newton Centre, Monday-Friday, 11 a.m. to 4 p.m. Reception Wednesday, Oct. 1, 4:30 to 6:30 p.m. Works of Chuck Holtzman, Michael Mulhern and Jeffrey Schiff.

Photographs by Walker Evans Oct. 1-29, Rivers administration building, Rivers School, 333 Winter St., Weston. Photos from a group commissioned during the Depression.

Films

Nature Films, "Colter's Hell," "The Universe," and "Hot-Blooded Dinosaurs," Wednesday, Oct. 1, at 7 p.m., Main Library, 414 Centre St., Newton Corner; Thursday, Oct. 2, Lower Falls Library, 545 Grove St., at 1:30 p.m. Free.

Phantastic Film Festival presents "Dead of Night," starring Michael Redgrave, Thursday, Oct. 2, at 8 p.m., Boston Opera House, 539 Washington St., Boston. Admission $4.

"The Raven," in French with English subtitles, Oct. 3, 4 and 5 at 8 p.m., French Library, 53 Marlborough St., Boston. Admission $1.50 for members and $2 for non-members.

Children

"Going, Going, Gone Whaling," by the Poobley Greegy Puppet Theater, Saturday, Sept. 27, and Sunday, Sept. 28, at 1 and 3 p.m., Puppet Showplace, 30 Station St., Brookline. Admission $2. Group rates. Call 731-6400.

Film Program: "The Case of the Elevator Duck," "The Astronaughts" and "The Crying Red Giant" Tuesday, Sept. 30, at 2:30 p.m., Junior Library, 126 Vernon St., Newton Corner; Wednesday, Oct. 1, at 3:30 p.m., Waban Library, 1608 Beacon St.; and Thursday, Oct. 2, at 3 p.m., Nonantum Library, 144 Bridge St. Free.

"A Pet Needs More Than Love," a six-week series of programs for people 8-12 on pet care, Newtonville Library, 385 Walnut St., beginning Thursday, Oct. 2, at 3 p.m. Registration required. Call Deborah Baer, 552-7162.

Senior Citizens

"The Great, Grand and Also Ran," a slide show by Boston Gas, Tuesday, Sept. 30, at 1 p.m., Newton Corner Drop-in Center, 191 Pearl St.

Art Class Monday, Sept. 29, at 1 p.m., Newton Highlands Drop-in Center, 68 Lincoln St. New and continuing students welcome. Bring sketch pad, pencils or paints.



Robert Morse, star of the musical "Sugar Babies" at the Colonial Theater in Boston with Carol Channing, will be the guest speaker Thursday, Oct. 9, at 1:30 p.m. at the Newton Arts Center, 61 Washington Park, Newtonville. The Newton native is a guest speaker in the center's Theater Series for Seniors program. Call 964-3424 for further information.

Militarism meeting topic

AUBURNDALE — "Election Year Militarism" will be the topic of a meeting sponsored next week by Newton Network Against Registration and the Draft.

The meeting will be Tuesday, Sept. 30, at 8 p.m., Church of the Messiah, 1900 Commonwealth Ave., Auburndale.

Howard Zinn and Louise Bruyn will speak.

The meeting is free and open to the public.

Senior Citizens Club of the Newton Community Service Centers resumes its Friday meetings Sept. 26, at 1 p.m., 429 Cherry St., West Newton. Drop in or call 969-5906 for further information.

Weight Reduction Program begins Thursday, Oct. 2, 2-3 p.m., Newton Highlands Drop-in Center, 58 Lincoln St., for 10 weeks. No fee involved. Call 527-7849 for further information.

Learning

"Mime Technique as Applied to the Puppet," a two-evening workshop, Sept. 27 and 28 from 7-10 p.m., Puppet Showplace, 30 Station St., Brookline. Cost $15. Call 731-6400 to register.

Lowell Lectures series on energy alternatives begins Thursday, Oct. 2, at 7 p.m., New England Aquarium, Central Wharf, Boston, with "Solar Aquaculture: Innovations in the Synthesis of Food and Energy Production," by Ron Zweig. Free. .

Plus

Hey Day Celebration, offering hay rides, nature walks, craft demonstrations, Saturday, Sept. 27, from 10 a.m. to 4 p.m., Wachusett Meadow Wildlife Sanctuary, Princeton. Admission $1.50 per carload.

Antique Flea Market and Carnival Saturday, Sept. 27, from 9 a.m. to 4 p.m., Honeywell's Brighton Building No. 2, 40 Guest St. Fundraiser for the Jimmy Fund.

Trivia Buffs: "The Great Hair-Splitting, Nit-Picking Contest" will be held Saturday, Sept. 27, and Sunday, Sept. 28, from 1-3:30 p.m., Newton Library, 414 Centre St., Newton Corner. Call Voni Weaver, 332-8092, for further information.

. Sale of Unusual Plants Sunday, Sept. 28, from in the 2:30 to 5 p.m., barn at the Case Estates, Weston. Sponsored by the Arnold Arboretum. Call 524-1718 for further information.

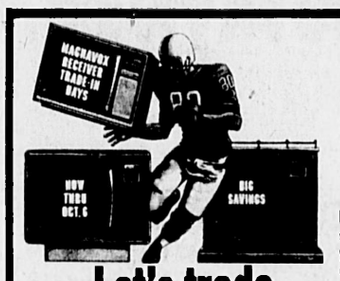
"Greece Is," a slide-talk by Millie Matasso, Monday, Sept. 29, at 8 p.m., Newton Camera Club, Nonantum Library, 144 Bridge St. Public invited.

Bloodmobile Tuesday, Sept. 30, from 10 a.m. to 4 p.m., Mt. Ida College, 770 Dedham St., Netwton Centre. Call 527-6000 to make an appointment to donate.

To have listings in the Around Newton calendar send them to: Around Newton, Newton Graphic, P.O. Box 341, Newton, Mass. 02161; or drop them off at the Graphic office, 1157 Walnut St., Newton Highlands. Deadline is Friday at 10 a.m. for the following week's calendar. Sorry, no listings are taken by phone.

DOG SCHOOL
Train your dog in general obedience under the LEE SCHULMANN SYSTEM of Progressive Dog Training. 6 lessons $25.00 Classes held Tuesday evenings at the:
WESTON DOG RANCH
(N.E.'s Outstanding Dog and Cat Boarding Kennel)
Rte. 117-248 North Ave.
Weston-Tel. 894-1684

Office Now Open for Practice
Alan S. Rockoff, M.D., F.A.A.P.
Adult and Pediatric Dermatology
1798 Beacon St., Brookline
731-2390
DAY and EVENING HOURS by APPOINTMENT



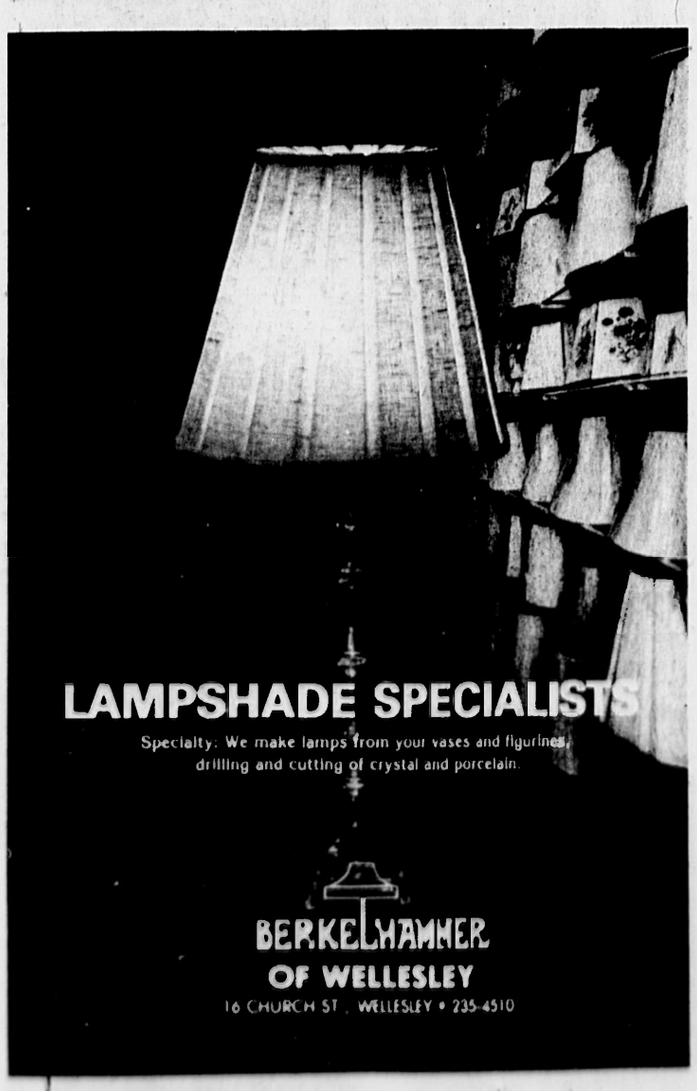
Let's trade receivers.
Trade in your old TV. Save money.
Buy a Magnavox color television during Magnavox Receiver Trade-In Days and you'll receive a trade-in allowance on your old TV.
With our Touch-Tune™ models, you'll be set to see all the NFL games and the new fall shows with a 25- sharper, clearer color picture than ever before.

Model 4241-Superb 19" diagonal color TV in a striking contemporary styled cabinet. Enjoy years of trouble-free Touch-Tuning, as well as a 25% sharper color picture from the Magnavox High Resolution Filter. It's even Cable Ready!
List $539.95
SPECIAL-$475.00

Free NFL Record Book just for coming in.
Get your book-and your trade-in savings-before October 6.
Coming October 5 — MAGNAVISION — Watch this spot for announcement.
Open Thurs & Fri night — Other nights by appt
LEE LOUMOS
78 Winchester St., Newton Highlands
244-7240

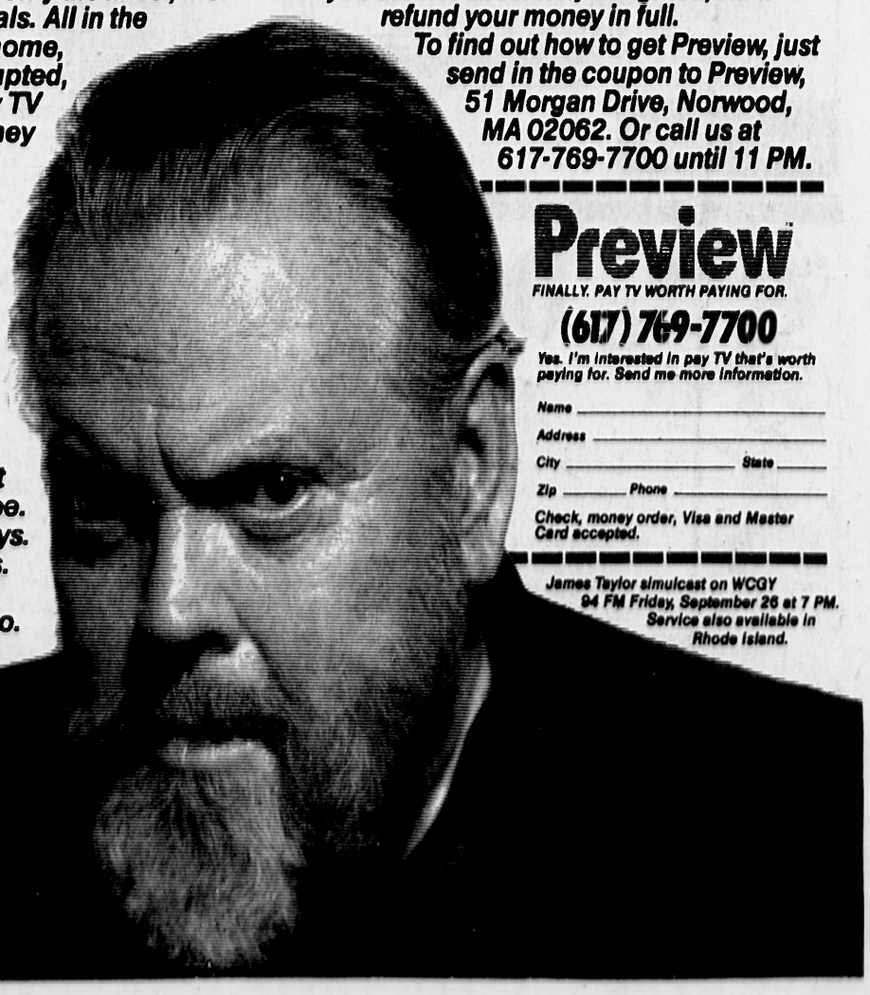
Charles River Kitchens Inc.
1299 Highland Ave.
needham
444-9252
KITCHENS DESIGNED Especially for You!
FORMICA CABINETS
by Imperia
WOOD CABINETS
by SCANDIA
COUNTER TOPS
We can do the whole job or the part you do not wish to do!

SAT Cambridge • Wellesley • Milton Lexington • Providence (Classes begin Sept. 28 & 29)
REGISTRATION NOW OPEN!
For free brochure call 661-2500
Outstanding individual attention in small classes of 8 to 10 students • Full-length diagnostic practice SAT • Moderate cost
For LSAT, GMAT, and MCAT programs call 24 hours 800-243-4767
Amity
LSAT Classes begin Sept. 26 & 27
GMAT Classes begin Oct. 11 & 18
MCAT Call now for Spring Exam
NATIONWIDE LEADERS IN TEST PREPARATION


LAMPSHADE SPECIALISTS
Specialty: We make lamps from your vases and figurines, drilling and cutting of crystal and porcelain.
BERKELHAMMER OF WELLESLEY
16 CHURCH ST., WELLESLEY • 235-4510

GUESS WHAT'S JUST AROUND THE CORNER?

Now's the time to add insulation.
Why shiver your way through another winter when it's so easy to add the insulation you need. Just call your Independent Owens-Corning contractor.
He'll help you determine how much insulation to add, and provide an estimate. And, he can install pink Fiberglas® blown insulation in just a few hours. With no mess, no bother.
Along with the added comfort, pink Fiberglas blown insulation can help you save on your fuel bills, too.
Stop shivering and start saving. Call your independent Owens-Corning contractor today.
Savings vary. Find out why in the seller's facts sheet on R-values. Higher R-values mean greater insulating power.
OWENS-CORNING FIBERGLAS
[redacted]

Orson Welles takes a long, hard look at pay TV.
"Is there anything worse than going out and paying for mediocre entertainment? Yes. There's staying home and paying for it. But you show me only the finest, first run films and specials. All in the privacy of my own home, uncut and uninterrupted, and I'd call that pay TV worth paying for. They call it Preview."
Preview brings you up to 40 first rate films like "Superman©" and "The Amityville Horror" each month. Late night R-rated, adult programming. Plus award winning foreign films. All uncut and commercial free.
You'll see hit plays. Vegas spectaculars. Concerts by super groups like Chicago. And occasional sporting events you won't see anywhere else. On Preview.
And if within two weeks of installation you are not absolutely delighted, we'll refund your money in full.
To find out how to get Preview, just send in the coupon to Preview, 51 Morgan Drive, Norwood, MA 02062. Or call us at 617-769-7700 until 11 PM.

Preview
FINALLY. PAY TV WORTH PAYING FOR.
(617) 769-7700
Yes. I'm interested in pay TV that's worth paying for. Send me more information.
Name _____
Address _____
City _____ State _____
Zip _____ Phone _____
Check, money order, Visa and Master Card accepted.
James Taylor simulcast on WCGY 94 FM Friday, September 26 at 7 PM. Service also available in Rhode Island.

Vol. 110, No. 4



Newt

NEWTON — Geof
suffered a concussio
ped and fell off a r
area near Hammon
Tobin's condition
"quite stable," by N
Hansel Stedman,
time of the accider
climbing was not a
running up a flight o
According to Ste
when he got into ar
him from manueve
feet off the ground
try again.
When he jumped,
landed on his head,
was underneath.
The impact of the

Alde
hanc

By STEVEI
Staff W

NEWTON — A
posal to eliminate
system from Po
headquarters has
the Board of Aldern
Stanley Macht, o
security company,
to the Aldermanic
mittee that the mo
alarms in homes be
panies rather than
ment.
More than 800
homes throughout
nected to the New
ment.
In 1979, there w